

(19) **DANMARK**



Patent- og  
Varemærkestyrelsen

(12)

## Oversættelse af europæisk patentskrift

(10) **DK/EP 3747464 T3**

- 
- (51) Int.Cl.: **A 61 K 39/395 (2006.01)** **A 61 K 39/00 (2006.01)** **A 61 P 25/00 (2006.01)**  
**A 61 P 25/28 (2006.01)** **C 07 K 16/28 (2006.01)**
- (45) Oversættelsen bekendtgjort den: **2024-08-26**
- (80) Dato for Den Europæiske Patentmyndigheds bekendtgørelse om meddelelse af patentet: **2024-06-26**
- (86) Europæisk ansøgning nr.: **20176370.3**
- (86) Europæisk indleveringsdag: **2009-09-16**
- (87) Den europæiske ansøgnings publiceringsdag: **2020-12-09**
- (30) Prioritet: **2008-09-16 US 97464 P**
- (62) Stamansøgningsnr: **16151683.6**
- (84) Designerede stater: **AT BE BG CH CY CZ DE DK EE ES FI FR GB GR HR HU IE IS IT LI LT LU LV MC MK MT NL NO PL PT RO SE SI SK SM TR**
- (73) Patenthaver: **F. Hoffmann-La Roche AG, Grenzacherstrasse 124, 4070 Basel, Schweiz**
- (72) Opfinder: **Smith, Craig, 1507, 42nd Avenue East, Seattle, Washington 98112, USA**  
**Chin, Peter S., 855 Folsom Street Unit 329, San Francisco, California 94107, USA**
- (74) Fuldmægtig i Danmark: **Plougmann Vingtoft A/S, Strandvejen 70, 2900 Hellerup, Danmark**
- (54) Benævnelse: **Fremgangsmåder til behandling af progressiv multipel sklerose under anvendelse af et anti-CD20-antistof**
- (56) Fremdragne publikationer:  
**PETEREIT HELA-F ET AL: "EFFECTIVE SUPPRESSION OF CEREBROSPINAL FLUID B CELLS BY RITUXIMAB AND CYCLOPHOSPHAMIDE IN PROGRESSIVE MULTIPLE SCLEROSIS", ARCHIVES OF NEUROLOGY, AMERICAN MEDICAL ASSOCIATION, CHICAGO, IL, US, vol. 62, no. 10, 1 October 2005 (2005-10-01), pages 1641-1642, XP009085305, ISSN: 0003-9942**  
**MONSON NANCY L ET AL: "EFFECT OF RITUXIMAB ON THE PERIPHERAL BLOOD AND CEREBROSPINAL FLUID B CELLS IN PATIENTS WITH PRIMARY PROGRESSIVE MULTIPLE SCLEROSIS", ARCHIVES OF NEUROLOGY, AMERICAN MEDICAL ASSOCIATION, CHICAGO, IL, US, vol. 62, no. 2, 1 February 2005 (2005-02-01), pages 258-264, XP009085313, ISSN: 0003-9942**  
**HAWKER K: "B-cell-targeted treatment for multiple sclerosis: Mechanism of action and clinical data", CURRENT OPINION IN NEUROLOGY, RAPID SCIENCE PUBLISHERS, LONDON, GB, vol. 21, no. SUPPL 1, 1 April 2008 (2008-04-01), pages S19-S25, XP008102094, ISSN: 1350-7540**  
**HAWKER KS ET AL: "Efficacy and safety of rituximab in patients with primary progressive multiple sclerosis: results of a randomized, double-blind, placebo-controlled, multicenter trial", MULTIPLE SCLEROSIS, SAGE PUBLICATIONS, BASINGSTOKE, GB, vol. 14, 26 August 2008 (2008-08-26), page S299, XP009128819, ISSN: 1352-4585**  
**HAUSER STEPHEN L ET AL: "B-cell depletion with Rituximab in relapsing-remitting multiple sclerosis", NEW ENGLAND JOURNAL OF MEDICINE, vol. 358, no. 7, February 2008 (2008-02), pages 676-688, XP002567454, ISSN: 0028-4793**

Fortsættes ...

**BAR-OR AMIT ET AL:** "Rituximab in relapsing-remitting multiple sclerosis: A 72-week, open-label, phase I trial", **ANNALS OF NEUROLOGY**, vol. 63, no. 3, March 2008 (2008-03), pages 395-400, XP002567455, ISSN: 0364-5134

**CROSS A H ET AL:** "Rituximab reduces B cells and T cells in cerebrospinal fluid of multiple sclerosis patients", **JOURNAL OF NEUROIMMUNOLOGY**, ELSEVIER SCIENCE PUBLISHERS BV, XX, vol. 180, no. 1-2, 1 November 2006 (2006-11-01), pages 63-70, XP025039481, ISSN: 0165-5728 [retrieved on 2006-11-01]

**MCDONALD W I ET AL:** "RECOMMENDED DIAGNOSTIC CRITERIA FOR MULTIPLE SCLEROSIS: GUIDELINES FROM THE INTERNATIONAL PANEL ON THE DIAGNOSIS OF MULTIPLE SCLEROSIS", **ANNALS OF NEUROLOGY**, JOHN WILEY AND SONS, BOSTON, US, vol. 50, no. 1, 1 July 2001 (2001-07-01), pages 121-127, XP009053064, ISSN: 0364-5134

**ROXBURGH R H S R ET AL:** "Multiple sclerosis severity score - Using disability and disease duration to rate disease severity", **NEUROLOGY**, vol. 64, no. 7, April 2005 (2005-04), pages 1144-1151, XP002567456, ISSN: 0028-3878

**GROUIN J -M ET AL:** "Subgroup analyses in randomized clinical trials: Statistical and regulatory issues", **JOURNAL OF BIOPHARMACEUTICAL STATISTICS** 2005 US, vol. 15, no. 5, 2005, pages 869-882, XP009129300,

**WANG RUI ET AL:** "Statistics in medicine - Reporting of subgroup analyses in clinical trials", **NEW ENGLAND JOURNAL OF MEDICINE**, vol. 357, no. 21, November 2007 (2007-11), pages 2189-2194, XP002567458, ISSN: 0028-4793

**WOLINSKY JERRY S ET AL:** "Glatiramer acetate in primary progressive multiple sclerosis: Results of a multinational, multicenter, double-blind, placebo-controlled trial", **ANNALS OF NEUROLOGY**, vol. 61, no. 1, January 2007 (2007-01), pages 14-24, XP002567459, ISSN: 0364-5134

**HAWKER KATHLEEN ET AL:** "Rituximab in Patients with Primary Progressive Multiple Sclerosis Results of a Randomized Double-Blind Placebo-Controlled Multicenter Trial", **ANNALS OF NEUROLOGY**, vol. 66, no. 4, 9 September 2009 (2009-09-09), pages 460-471, XP002567460, ISSN: 0364-5134

**HARTUNG HANS-PETER ET AL:** "Bleak prospects for primary progressive multiple sclerosis therapy: downs and downs, but a glimmer of hope.", **ANNALS OF NEUROLOGY** OCT 2009, vol. 66, no. 4, October 2009 (2009-10), pages 429-432, XP009129053, ISSN: 1531-8249

# DESCRIPTION

Description

## CROSS-REFERENCE TO RELATED APPLICATIONS

**[0001]** This application claims priority benefit to United States Provisional Application Ser. No. 61/097,464, filed September 16, 2008,

## FIELD OF THE INVENTION

**[0002]** The present invention concerns an anti-CD20 antibody which is ocrelizumab for use in the treatment of primary progressive multiple sclerosis, as further defined in the claims.

## BACKGROUND OF THE INVENTION

### ***Multiple Sclerosis***

**[0003]** Multiple Sclerosis (MS) is an inflammatory and demyelinating degenerative disease of the human central nervous system (CNS). It is a worldwide disease that affects approximately 300,000 persons in the United States; it is a disease of young adults, with 70%-80% having onset between 20 and 40 years old (Anderson et al. Ann Neurology 31(3):333-6 (1992); Noonan et al. Neurology 58:136-8 (2002)). MS is a heterogeneous disorder based on clinical course, magnetic resonance imaging (MRI) scan assessment, and pathology analysis of biopsy and autopsy material (Lucchinetti et al. Ann Neurol 47:707-17 (2000)). The disease manifests itself in a large number of possible combinations of deficits, including spinal cord, brainstem, cranial nerve, cerebellar, cerebral, and cognitive syndromes. Progressive disability is the fate of most patients with MS, especially when a 25-year perspective is included. Half of MS patients require a cane to walk within 15 years of disease onset. MS is a major cause of neurologic disability in young and middle-aged adults and, until the past decade, has had no known beneficial treatments. MS is difficult to diagnose because of the non-specific clinical findings, which led to the development of highly structured diagnostic criteria that include several technological advances, consisting of MRI scans, evoked potentials, and cerebrospinal fluid (CSF) studies. All diagnostic criteria rely upon the general principles of scattered lesions in the central white matter occurring at different times and not explained by other etiologies such as infection, vascular disorder, or autoimmune disorder (McDonald et al. Ann Neurol 50:121-7

(2001)). MS has four patterns of disease: relapsing-remitting MS (RRMS; 80%-85% of cases at onset), primary progressive MS (PPMS; 10%-15% at onset), progressive relapsing MS (PRMS; 5% at onset); and secondary progressive MS (SPMS) (Kremenchutzky et al. *Brain* 122 (Pt 10):1941-50 (1999); Confavreux et al. *N Engl J Med* 343(20):1430-8 (2000)). An estimated 50% of patients with RRMS will develop SPMS in 10 years, and up to 90% of RRMS patients will eventually develop SPMS (Weinshenker et al. *Brain* 112(Pt 1):133-46 (1989)).

**[0004]** Currently, six drugs in four classes are approved in the United States for the treatment of RRMS, whereas no drugs have been approved for PPMS. The RRMS treatments include the following: interferon class, IFN-beta-1a (REBIF<sup>®</sup> and AVONEX<sup>®</sup>) and IFN-beta-1b (BETASERON<sup>®</sup>); glatiramer acetate (COPAXONE<sup>®</sup>), a polypeptide; natalizumab (TYSABRI<sup>®</sup>); and mitoxantrone (NOVANTRONE<sup>®</sup>), a cytotoxic agent. Other drugs have been used with varying degrees of success, including corticosteroids, methotrexate, cyclophosphamide, azathioprine, and intravenous (IV) immunoglobulin. The benefits of currently approved treatments are relatively modest (~30%) for relapse rate and prevention of disability in RRMS as suggested by two meta-analyses (Filippini et al. *Lancet* 361:545-52 (2003)).

**[0005]** Other clinical studies evaluated other immunomodulatory agents in MS, including tumor necrosis factor- $\alpha$  inhibitors and altered peptide ligands, which aggravated rather than improved MS (Lenercept Multiple Sclerosis Study Group and the University of British Columbia MS/MRI Neurology 53:457-65 (1999); Bielekova et al. *Nat Med* 2000; 6:1167-75 (2000), erratum appears in *Nat Med* 6:1412 (2000)).

**[0006]** The predominant view of MS pathophysiology has held that inflammation is principally mediated by CD4<sup>+</sup> Th1 T cells. Therapeutic approaches based on this theory such as IFN-beta and glatiramer acetate decrease, but do not fully prevent, occurrence of exacerbations or accumulation of disability.

**[0007]** The existence of a humoral component in human MS has been implicitly recognized for decades, as evidenced by inclusion of CSF oligoclonal bands and increased intrathecal IgG synthesis in diagnostic criteria for MS (Siden A. *J Neurol* 221:39-51(1979); McDonald et al. *Ann Neurol* 50:121-7 (2001); Andersson et al. *Eur J Neurol* 9:243-51 (2002); O'Connor, P. *Neurology* 59:S1-33 (2002)). The presence of oligoclonal bands, increased free light chains, and increased intrathecal IgM synthesis correlates with MS disease activity and may be a predictor of more severe outcomes (Rudick et al. *Mult Scler* 1:150-5 (1995); Zeman et al. *Acta Cytol* 45:51-9 (2001); Izquierdo et al. *Acta Neurol Scand* 105:158-63 (2002); Wolinsky J. *J Neurol Sci* 206:145-52 (2003); Villar et al. *Ann Neurol* 53:222-6 (2003)).

**[0008]** Anti-myelin antibodies (myelin basic protein (MBP) and myelin oligodendrocyte glycoprotein (MOG)) have been detected in the serum of patients with progressive and relapsing forms of MS (Reindl et al. *Brain* 122:2047-56 (1999); Egg et al. *Mult Scler* 7(5):285-9 (2001)). Anti-myelin antibodies have also been detected in the CSF of MS patients (Reindl et al. *Brain* 122:2047-56 (1999); Egg et al. *Mult Scler* 7(5):285-9 (2001); Andersson et al. *Eur J*

Neurol 9:243-51 (2002)). Additional types of antibodies such as anti-ganglioside antibodies or anti-neurofilament antibodies have been observed in patients with MS (Mata et al. Mult Scler 5:379-88 (1999); Sadatipour et al. Ann Neurol 44:980-3 (1998)). A report indicated that the presence of serum anti-MOG and anti-MBP antibodies was a strong predictor of progression from a clinically isolated demyelinating event to definite RRMS (Berger et al. N Engl J Med 349:139-45 (2003)). The adjusted hazard ratio for experiencing an exacerbation was 76.5 for patients who were seropositive for both antibodies and 31.6 for patients who were seropositive only for anti-MOG.

**[0009]** An international pathology consortium found that antibodies bound to myelin are present in the majority of patients with MS, with plasma cells and B cells also found in MS lesions, providing additional evidence for a humoral role in MS (Prineas and Wright, Lab Invest 38:409-21 (1978); Esiri M. Neuropathol Appl Neurobiol 6:9-21 (1980); Genain et al. Nat Med 5:170-5 (1999); Lucchinetti et al. Ann Neurol 47:707-17 (2000); Wingerchuk et al. Lab Invest 81:263-81 (2001)). B cells are detectable in the CSF of patients with MS, and the presence of a relatively high proportion of B cells may be predictive of more severe disability progression (Cepok et al. Brain 124(Pt 11):2169-76 (2001)).

**[0010]** In patients with RRMS or opsoclonus-myoclonus syndrome, Rituximab reportedly depleted peripheral B-cells in all patients and decreased the number of CSF B cells in some patients (Pranzatelli et al. Neurology 60(Suppl1) PO5.128:A395 (2003); Cross et al. "Preliminary Results from a Phase II Trial of Rituximab in MS" (abstract) Eighth Annual Meeting of the Americas Committees for Research and Treatment in Multiple Sclerosis ACTRIMS 20-1 (October, 2003); Cross et al. J. Neuroimmunol. 180:63-70 (2006)). See also Cree et al. "Tolerability and Effects of Rituximab "Anti-CD20 Antibody" in Neuromyelitis Optica and Rapidly Worsening Multiple Sclerosis" Meeting of the Am. Acad. Neurol. (April, 2004); Cree et al. Neurology 64:1270-2 (2005).

### ***CD20 Antibodies and Therapy Therewith***

**[0011]** Lymphocytes are one of many types of white blood cells produced in the bone marrow during the process of hematopoiesis. There are two major populations of lymphocytes: B lymphocytes (B cells) and T lymphocytes (T cells). The lymphocytes of particular interest herein are B cells.

**[0012]** B cells mature within the bone marrow and leave the marrow expressing an antigen-binding antibody on their cell surface. When a naive B cell first encounters the antigen for which its membrane-bound antibody is specific, the cell begins to divide rapidly and its progeny differentiate into memory B cells and effector cells called "plasma cells". Memory B cells have a longer life span and continue to express membrane-bound antibody with the same specificity as the original parent cell. Plasma cells do not produce membrane-bound antibody but instead produce the antibody in a form that can be secreted. Secreted antibodies are the major effector molecule of humoral immunity.

**[0013]** The CD20 antigen (also called human B-lymphocyte-restricted differentiation antigen, Bp35) is a hydrophobic transmembrane protein with a molecular weight of approximately 35 kD located on pre-B and mature B lymphocytes (Valentine et al. J. Biol. Chem. 264(19):11282-11287 (1989); and Einfeld et al. EMBO J. 7(3):711-717 (1988)). The antigen is also expressed on greater than 90% of B-cell non-Hodgkin's lymphomas (NHL) (Anderson et al. Blood 63(6):1424-1433 (1984)), but is not found on hematopoietic stem cells, pro-B cells, normal plasma cells or other normal tissues (Tedder et al. J. Immunol. 135(2):973-979 (1985)). CD20 regulates an early step(s) in the activation process for, cell cycle initiation and differentiation (Tedder *et al.*, *supra*) and possibly functions as a calcium ion channel (Tedder et al. J. Cell. Biochem. 14D:195 (1990)).

**[0014]** Given the expression of CD20 in B-cell lymphomas, this antigen can serve as a candidate for "targeting" of such lymphomas. In essence, such targeting can be generalized as follows: antibodies specific to the CD20 surface antigen of B cells are administered to a patient. These anti-CD20 antibodies specifically bind to the CD20 antigen of (ostensibly) both normal and malignant B cells; the antibody bound to the CD20 surface antigen may lead to the destruction and depletion of neoplastic B cells. Additionally, chemical agents or radioactive labels having the potential to destroy the tumor can be conjugated to the anti-CD20 antibody such that the agent is specifically "delivered" to the neoplastic B cells. Irrespective of the approach, a primary goal is to destroy the tumor; the specific approach can be determined by the particular anti-CD20 antibody that is utilized and, thus, the available approaches to targeting the CD20 antigen can vary considerably.

**[0015]** The Rituximab (RITUXAN<sup>®</sup>) antibody is a genetically engineered chimeric murine/human monoclonal antibody directed against the CD20 antigen. Rituximab is the antibody called "C2B8" in US Patent No. 5,736,137 issued April 7, 1998 (Anderson et al.). RITUXAN<sup>®</sup> is indicated for the treatment of patients with relapsed or refractory low-grade or follicular, CD20-positive, B-cell non-Hodgkin's lymphoma. *In vitro* mechanism of action studies have demonstrated that RITUXAN<sup>®</sup> binds human complement and lyses lymphoid B-cell lines through complement-dependent cytotoxicity (CDC) (Reff et al. Blood 83(2):435-445 (1994)). Additionally, it has significant activity in assays for antibody-dependent cellular cytotoxicity (ADCC). More recently, RITUXAN<sup>®</sup> has been shown to have anti-proliferative effects in tritiated thymidine incorporation assays and to induce apoptosis directly, while other anti-CD19 and CD20 antibodies do not (Maloney et al. Blood 88(10):637a (1996)). Synergy between RITUXAN<sup>®</sup> and chemotherapies and toxins has also been observed experimentally. In particular, RITUXAN<sup>®</sup> sensitizes drug-resistant human B-cell lymphoma cell lines to the cytotoxic effects of doxorubicin, CDDP, VP-16, diphtheria toxin and ricin (Demidem et al. Cancer Chemotherapy & Radiopharmaceuticals 12(3):177-186 (1997)). *In vivo* preclinical studies have shown that RITUXAN<sup>®</sup> depletes B cells from the peripheral blood, lymph nodes, and bone marrow of cynomolgus monkeys, presumably through complement and cell-mediated processes (Reff et al. Blood 83(2):435-445 (1994)).

**[0016]** Rituximab was approved in the United States in November 1997 for the treatment of patients with relapsed or refractory low-grade or follicular CD20<sup>+</sup> B-cell non-Hodgkin's lymphoma (NHL) at a dose of 375 mg/m<sup>2</sup> weekly for four doses. In April 2001, the Food and Drug Administration (FDA) approved additional claims for the treatment of low-grade NHL: retreatment (weekly for four doses) and an additional dosing regimen (weekly for eight doses). There have been more than 300,000 patient exposures to Rituximab either as monotherapy or in combination with immunosuppressant or chemotherapeutic drugs. Patients have also been treated with Rituximab as maintenance therapy for up to 2 years (Hainsworth et al. *J Clin Oncol* 21:1746-51 (2003); Hainsworth et al. *J Clin Oncol* 20:4261-7 (2002)).

**[0017]** Rituximab has also been studied in a variety of non-malignant autoimmune disorders, in which B cells and autoantibodies appear to play a role in disease pathophysiology (Edwards et al. *Biochem Soc Trans* 30:824-8 (2002)). Rituximab has been reported to potentially relieve signs and symptoms of rheumatoid arthritis (RA) (Leandro et al. *Ann Rheum Dis*. 61:883-8 (2002); Emery et al. *Arthritis Rheum* 48(9):S439 (2003)), lupus (Eisenberg R. *Arthritis Res Ther* 5:157-9 (2003); Leandro et al. *Arthritis Rheum* 46:2673-7 (2002)), immune thrombocytopenia (D'Arena et al. *Leuk Lymphoma* 44:561-2 (2003)), autoimmune anemia (Zaja et al. *Haematologica* 87:189-95 (2002) (erratum appears in *Haematologica* 87:336 (2002)), autoimmune neuropathy (Pestronk et al. *J Neurol Neurosurg Psychiatry* 74:485-9 (2003)), paraneoplastic opsoclonus-myoclonus syndrome (Pranzatelli et al. *Neurology* 60(Suppl1) PO5.128:A395 (2003)), and relapsing-remitting multiple sclerosis (RRMS) (Cross et al. (abstract) Eighth Annual Meeting of the Americas Committees for Research and Treatment in Multiple Sclerosis 20-1 (2003)).

**[0018]** A Phase II study (WA16291) has been conducted in patients with rheumatoid arthritis (RA), providing 48-week follow-up data on safety and efficacy of Rituximab (Emery et al. *Arthritis Rheum* 48(9):S439 (2003); Szczepanski et al. *Arthritis Rheum* 48(9):S121 (2003)). A total of 161 patients were evenly randomized to four treatment arms: methotrexate, Rituximab alone, Rituximab plus methotrexate, Rituximab plus cyclophosphamide (CTX). The treatment regimen of Rituximab was 1 g administered intravenously on Days 1 and 15. Infusions of Rituximab in most patients with RA were well tolerated by most patients, with 36% of patients experiencing at least one adverse event during their first infusion (compared with 30% of patients receiving placebo). Overall, the majority of adverse events were considered to be mild to moderate in severity and were well balanced across all treatment groups. There were a total of 19 serious adverse events across the four arms over the 48 weeks, which were slightly more frequent in the Rituximab/CTX group. The incidence of infections was well balanced across all groups. The mean rate of serious infection in this RA patient population was 4.6 6 per 100 patient-years, which is lower than the rate of infections requiring hospital admission in RA patients (9.57 per 100 patient-years) reported in a community-based epidemiologic study (Doran et al. *Arthritis Rheum* 46:2287-93 (2002)).

**[0019]** The reported safety profile of Rituximab in a small number of patients with neurologic disorders, including autoimmune neuropathy (Pestronk et al. *J Neurol Neurosurg Psychiatry*

74:485-9 (2003)), opsoclonus/myoclonus syndrome (Pranzatelli et al. Neurology 60(Suppl1) PO5.128:A395 (2003)), and RRMS (Cross et al. Preliminary results from a phase II trial of Rituximab in MS (abstract) Eighth Annual Meeting of the Americas Committees for Research and Treatment in Multiple Sclerosis 20-1 (2003)), was reported. In an ongoing investigatorsponsored trial (IST) of Rituximab in combination with interferon-beta (IFN-beta) or glatiramer acetate in subjects with RRMS (Cross *et al.*, *supra*), 1 of 10 treated subjects was admitted to the hospital for overnight observation after experiencing moderate fever and rigors following the first infusion of Rituximab, while the other 9 subjects completed the four-infusion regimen without any reported adverse events.

**[0020]** Patents and patent publications concerning CD20 antibodies, CD20-binding molecules, and self-antigen vaccines include U.S. 5,776,456, 5,736,137, 5,843,439, 6,399,061, and 6,682,734, as well as US 2002/0197255, US 2003/0021781, US 2003/0082172, US 2003/0095963, US 2003/0147885, US 2005/0186205, and WO 1994/11026 (Anderson et al.); U.S. 6,455,043, US 2003/0026804, US 2003/0206903, and WO 2000/09160 (Grillo-Lopez, A.); WO 2000/27428 (Grillo-Lopez and White); US 2004/0213784 and WO 2000/27433 (Grillo-Lopez and Leonard); WO 2000/44788 (Braslawsky et al.); WO 2001/10462 (Rastetter, W.); WO 2001/10461 (Rastetter and White); WO 2001/10460 (White and Grillo-Lopez); US 2001/0018041, US 2003/0180292, US 2002/0028178, WO 2001/34194, and WO 2002/22212 (Hanna and Hariharan); US 2002/0006404 and WO 2002/04021 (Hanna and Hariharan); US 2002/0012665, US 2005/0180975, WO 2001/74388, and U.S. 6,896,885 (Hanna, N.); US 2002/0058029 (Hanna, N.); US 2003/0103971 (Hariharan and Hanna); US 2005/0123540 (Hanna et al.); US 2002/0009444 and WO 2001/80884 (Grillo-Lopez, A.); WO 2001/97858; US 2005/0112060, US 2002/0039557, and U.S. 6,846,476 (White, C.); US 2002/0128448 and WO 2002/34790 (Reff, M.); WO 2002/060955 (Braslawsky et al.); WO 2002/096948 (Braslawsky et al.); WO 2002/079255 (Reff and Davies); U.S. 6,171,586 and 6,991,790, and WO 1998/56418 (Lam et al.); US 2004/0191256 and WO 1998/58964 (Raju, S.); WO 1999/22764 (Raju, S.); WO 1999/51642, U.S. 6,194,551, U.S. 6,242,195, 6,528,624 and 6,538,124 (Idusogie et al.); U.S. 7,122,637, US 2005/0118174, US 2005/0233382, US 2006/0194291, US 2006/0194290, US 2006/0194957, and WO 2000/42072 (Presta, L.); WO 2000/67796 (Curd et al.); WO 2001/03734 (Grillo-Lopez et al.); US 2002/0004587, US 2006/0025576, and WO 2001/77342 (Miller and Presta); US 2002/0197256 and WO 2002/078766 (Grewal, I.); US 2003/0157108 and WO 2003/035835 (Presta, L.); U.S. 5,648,267, 5,733,779, 6,017,733, and 6,159,730, and WO 1994/11523 (Reff *et al.* on expression technology); U.S. 6,565,827, 6,090,365, 6,287,537, 6,015,542, 5,843,398, and 5,595,721 (Kaminski et al.); U.S. 5,500,362, 5,677,180, 5,721,108, 6,120,767, 6,652,852, and 6,893,625 as well as WO 1988/04936 (Robinson et al.); U.S. 6,410,391 (Zelsacher); U.S. 6,224,866 and WO 2000/20864 (Barbera-Guillem, E.); WO 2001/13945 (Barbera-Guillem, E.); WO 2000/67795 (Goldenberg); U.S. 7,074,403 (Goldenberg and Hansen); U.S. 7,151,164 (Hansen et al.); US 2003/0133930; WO 2000/74718 and US 2005/0191300A1 (Goldenberg and Hansen); US 2003/0219433 and WO 2003/68821 (Hansen et al.); WO 2004/058298 (Goldenberg and Hansen); WO 2000/76542 (Golay et al.); WO 2001/72333 (Wolin and Rosenblatt); U.S. 6,368,596 (Ghetie et al.); U.S. 6,306,393 and US 2002/0041847 (Goldenberg, D.); US 2003/0026801 (Weiner and Hartmann); WO 2002/102312 (Engleman, E.); US 2003/0068664 (Albitar et al.); WO



2003/002607 (Leung, S.); WO 2003/049694, US 2002/0009427, and US 2003/0185796 (Wolin et al.); WO 2003/061694 (Sing and Siegall); US 2003/0219818 (Bohen et al.); US 2003/0219433 and WO 2003/068821 (Hansen et al.); US 2003/0219818 (Bohen et al.); US 2002/0136719 (Shenoy et al.); WO 2004/032828 and US 2005/0180972 (Wahl et al.); and WO 2002/56910 (Hayden-Ledbetter). See also U.S. 5,849,898 and EP 330,191 (Seed et al.); EP332,865A2 (Meyer and Weiss); U.S. 4,861,579 (Meyer et al.); US 2001/0056066 (Bugelski et al.); WO 1995/03770 (Bhat et al.); US 2003/0219433 A1 (Hansen et al.); WO 2004/035607 and US 2004/167319 (Teeling et al.); WO 2005/103081 (Teeling et al.); US 2006/0034835, US 2006/0024300, and WO 2004/056312 (Lowman et al.); US 2004/0093621 (Shitara et al.); WO 2004/103404 (Watkins et al.); WO 2005/000901 (Tedder et al.); US 2005/0025764 (Watkins et al.); US 2006/0251652 (Watkins et al.); WO 2005/016969 (Carr et al.); US 2005/0069545 (Carr et al.); WO 2005/014618 (Chang et al.); US 2005/0079174 (Barbera-Guillem and Nelson); US 2005/0106108 (Leung and Hansen); US 2005/0123546 (Umana et al.); US 2004/0072290 (Umana et al.) ; US 2003/0175884 (Umana et al.); and WO 2005/044859 (Umana et al.); WO 2005/070963 (Allan et al.); US 2005/0186216 (Ledbetter and Hayden-Ledbetter); US 2005/0202534 (Hayden-Ledbetter and Ledbetter); US 2005/136049 (Ledbetter et al.); US 2003/118592 (Ledbetter et al.); US 2003/133939 (Ledbetter and Hayden-Ledbetter); US 2005/0202012 (Ledbetter and Hayden-Ledbetter); US 2005/0175614 (Ledbetter and Hayden-Ledbetter); US 2005/0180970 (Ledbetter and Hayden-Ledbetter); US 2005/0202028 (Hayden-Ledbetter and Ledbetter); US 2005/0202023 (Hayden-Ledbetter and Ledbetter); WO 2005/017148 (Ledbetter et al.); WO 2005/037989 (Ledbetter et al.); U.S. 6,183,744 (Goldenberg); U.S. 6,897,044 (Braslawski et al.); WO 2006/005477 (Krause et al.); US 2006/0029543 (Krause et al.); US 2006/0018900 (McCormick et al.); US 2006/0051349 (Goldenberg and Hansen); WO 2006/042240 (Iyer and Dunussi-Joannopoulos); US 2006/0121032 (Dahiyat et al.); WO 2006/064121 (Teillaud et al.); US 2006/0153838 (Watkins), CN 1718587 (Chen et al.); WO 2006/084264 (Adams et al.); US 2006/0188495 (Barron et al.); US 2004/0202658 and WO 2004/091657 (Benynes, K.); US 2005/0095243, US 2005/0163775, WO 2005/00351, and WO 2006/068867 (Chan, A.); US 2006/0135430 and WO 2005/005462 (Chan et al.); US 2005/0032130 and WO 2005/017529 (Beresini et al.); US 2005/0053602 and WO 2005/023302 (Brunetta, P.); US 2006/0179501 and WO 2004/060052 (Chan et al.); WO 2004/060053 (Chan et al.); US 2005/0186206 and WO 2005/060999 (Brunetta, P.); US 2005/0191297 and WO 2005/061542 (Brunetta, P.); US 2006/0002930 and WO 2005/115453 (Brunetta et al.); US 2006/0099662 and WO 2005/108989 (Chuntharapai et al.); CN 1420129A (Zhongxin Guojian Pharmaceutical); US 2005/0276803 and WO 2005/113003 (Chan et al.); US 2005/0271658 and WO 2005/117972 (Brunetta et al.); US 2005/0255527 and WO 2005/11428 (Yang, J.); US 2006/0024295 and WO 2005/120437 (Brunetta, P.); US 2006/0051345 and WO 2005/117978 (Frohna, P.); US 2006/0062787 and WO 2006/012508 (Hitraya, E.); US 2006/0067930 and WO 2006/31370 (Lowman et al.); WO 2006/29224 (Ashkenazi, A.); US 2006/0110387 and WO 2006/41680 (Brunetta, P.); US 2006/0134111 and WO 2006/066086 (Agarwal, S.); WO 2006/069403 (Ernst and Yansura); US 2006/0188495 and WO 2006/076651 (Dummer, W.); WO 2006/084264 (Lowman, H.); WO 2006/093923 (Quan and Sewell); WO 2006/106959 (Numazaki et al.); WO 2006/126069 (Morawala); WO 2006/130458 (Gazit-Bornstein et al.); US 2006/0275284 (Hanna, G.); US 2007/0014785 (Golay et al.); US 2007/0014720 (Gazit-Bornstein et al.); and US 2007/0020259 (Hansen et al.); US

2007/0020265 (Goldenberg and Hansen); US 2007/0014797 (Hitraya); US 2007/0224189 (Lazar et al.); WO 2007/014238 (Bruge and Bruger); and WO 2008/003319 (Parren and Baadsgaard). Certain of these include, *inter alia*, treatment of multiple sclerosis.

**[0021]** Publications concerning therapy with Rituximab include: Perotta and Abuel "Response of chronic relapsing ITP of 10 years duration to Rituximab" Abstract # 3360 Blood 10(1)(part 1-2): p. 88B (1998); Stashi et al. "Rituximab chimeric anti-CD20 monoclonal antibody treatment for adults with chronic idiopathic thrombocytopenic purpura" Blood 98(4):952-957 (2001); Matthews, R. "Medical Heretics" New Scientist (7 April, 2001); Leandro et al. "Clinical outcome in 22 patients with rheumatoid arthritis treated with B lymphocyte depletion" Ann Rheum Dis 61:833-888 (2002); Leandro et al. "Lymphocyte depletion in rheumatoid arthritis: early evidence for safety, efficacy and dose response. Arthritis and Rheumatism 44(9): S370 (2001); Leandro et al. "An open study of B lymphocyte depletion in systemic lupus erythematosus", Arthritis & Rheumatism 46(1):2673-2677 (2002); Edwards and Cambridge "Sustained improvement in rheumatoid arthritis following a protocol designed to deplete B lymphocytes" Rheumatology 40:205-211 (2001); Edwards et al. "B-lymphocyte depletion therapy in rheumatoid arthritis and other autoimmune disorders" Biochem. Soc. Trans. 30(4):824-828 (2002); Edwards et al. "Efficacy and safety of Rituximab, a B-cell targeted chimeric monoclonal antibody: A randomized, placebo controlled trial in patients with rheumatoid arthritis. Arthritis and Rheumatism 46(9): S197 (2002); Levine and Pestronk "IgM antibody-related polyneuropathies: B-cell depletion chemotherapy using Rituximab" Neurology 52: 1701-1704 (1999); DeVita et al. "Efficacy of selective B cell blockade in the treatment of rheumatoid arthritis" Arthritis & Rheum 46:2029-2033 (2002); Hidashida et al. "Treatment of DMARD-Refractory rheumatoid arthritis with Rituximab." Presented at the Annual Scientific Meeting of the American College of Rheumatology; Oct 24-29; New Orleans, LA 2002; Tuscano, J. "Successful treatment of Infliximab-refractory rheumatoid arthritis with Rituximab" Presented at the Annual Scientific Meeting of the American College of Rheumatology; Oct 24-29; New Orleans, LA 2002; Specks et al. "Response of Wegener's granulomatosis to anti-CD20 chimeric monoclonal antibody therapy" Arthritis & Rheumatism 44(12):2836-2840 (2001); Anolik et al., "B lymphocyte Depletion in the Treatment of Systemic Lupus (SLE): Phase I/II Trial of Rituximab (RITUXAN®) in SLE" Arthritis And Rheumatism, 46(9), S289-S289 Abstract 717 (October, 2002), and Albert et al., "A Phase I Trial of Rituximab (Anti-CD20) for Treatment of Systemic Lupus Erythematosus" Arthritis And Rheumatism, 48(12): 3659-3659, Abstract LB9 (December, 2003); Martin and Chan "Pathogenic Roles of B cells in Human Autoimmunity: Insights from the Clinic" Immunity 20:517-527 (2004); Cree et al. "An open label study of the effects of rituximab in neuromyelitis optica." Neurology 64(7):1270-2 (2005); Cross et al. "Rituximab reduces B cells and T cells in cerebrospinal fluid of multiple sclerosis patients." J Neuroimmunol, 180(1-2):63-70 (2006); Bar-Or A. et al., "Safety, pharmacodynamics, and activity of Rituximab in patients with relapsing-remitting multiple sclerosis: a phase I, multicentre, open-label clinical trial." Ann Neurol 63(3):395-400 (2008); Hauser S. et al., "B-cell depletion with Rituximab in relapsing-remitting multiple sclerosis." NEJM, 358(7):676-88, (2008); Hawker K et al., "Efficacy and Safety of rituximab in patients with primary progressive multiple sclerosis: results of a randomized, double-blind, placebo-controlled, multicenter trial." Multiple Sclerosis 14(1):S299 (2008), Abstract; Hawker K et al., "Efficacy and Safety of

rituximab in patients with primary progressive multiple sclerosis: results of a randomized, double-blind, placebo-controlled, multicenter trial." Neurology 72(S3):A254 (2009), Abstract.

#### BRIEF SUMMARY OF THE INVENTION

**[0022]** The present invention relates to ocrelizumab for use in the treatment of primary progressive multiple sclerosis, wherein treatment is based upon the patient having one or more characteristics selected from the group consisting of (a) an age less than 51 years, (b) one or more gadolinium staining lesions, and (c) a Multiple Sclerosis Severity Score (MSSS) greater than 5 points, wherein an effective amount of ocrelizumab is administered to the patient to provide an initial ocrelizumab exposure of 0.6 grams followed by a second ocrelizumab exposure of 0.6 grams, the second exposure is administered from about 24 weeks from the initial exposure, and each of the ocrelizumab exposures is provided to the patient as two doses of ocrelizumab, wherein the first dose and the second dose of ocrelizumab is 0.3 grams, and wherein the second dose is administered from 13 to 16 days from the time the first dose was administered.

**[0023]** In some embodiments, the patient further has evidence of inflammation in a sample, wherein the sample is a cerebrospinal fluid sample, and wherein evidence of inflammation is indicated by an elevated IgG index or by IgG oligoclonal bands detected by isoelectric focusing.

**[0024]** In some embodiments, the patient has (a) an age less than 51 years, (b) one or more gadolinium staining lesions, (c) at least a one point increase in Expanded Disability Status Scale (EDSS) over two years prior to starting treatment, and (d) a Multiple Sclerosis Severity Score (MSSS) greater than 5 points.

**[0025]** In some embodiments, the patient has had an EDSS of greater than about 5.0 for less than about 15 years. In some embodiments, the patient has had an EDSS less than or equal to about 5.0 for less than about 10 years. In some embodiments, the increase in EDSS over two years prior to starting treatment is not attributable to relapse. In some embodiments, the increase in EDSS is at least about a 1.5 point increase in EDSS over two years prior to starting treatment. In some embodiments, the at least about a 1.5 point increase in EDSS over two years prior to starting treatment is not attributable to relapse. In some embodiments, the EDSS when starting treatment is between about 3.0 and about 6.5.

**[0026]** In some embodiments, the treatment reduces the time to confirmed disease progression. In some embodiments, the confirmed disease progression is an increase in EDSS that is sustained for twelve weeks. In some embodiments, the confirmed disease progression is an increase in EDSS that is sustained for twenty-four weeks.

**[0027]** Any references in the description to methods of treatment refer to the compounds, pharmaceutical compositions and medicaments of the present invention for use in a method

for treatment of the human (or animal) body by therapy or diagnosis.

## BRIEF DESCRIPTION OF THE DRAWINGS

[0028]

Figure 1A is a sequence alignment comparing the amino acid sequences of the light chain variable domain ( $V_L$ ) of each of murine 2H7 (SEQ ID NO:1), humanized 2H7.v16 variant (SEQ ID NO:2), and the human kappa light chain subgroup I (SEQ ID NO:3). The CDRs of  $V_L$  of 2H7 and hu2H7.v16 are as follows: CDR1 (SEQ ID NO:4), CDR2 (SEQ ID NO:5), and CDR3 (SEQ ID NO:6).

Figure 1B is a sequence alignment comparing the amino acid sequences of the heavy chain variable domain ( $V_H$ ) of each of murine 2H7 (SEQ ID NO:7), humanized 2H7.v16 variant (SEQ ID NO:8), and the human consensus sequence of the heavy chain subgroup III (SEQ ID NO:9). The CDRs of  $V_H$  of 2H7 and hu2H7.v16 are as follows: CDR1 (SEQ ID NO:10), CDR2 (SEQ ID NO:11), and CDR3 (SEQ ID NO:12).

In Figure 1A and Figure 1B, the CDR1, CDR2 and CDR3 in each chain are enclosed within brackets, flanked by the framework regions, FR1-FR4, as indicated. 2H7 refers to the murine 2H7 antibody. The asterisks in between two rows of sequences indicate the positions that are different between the two sequences. Residue numbering is according to Kabat et al. Sequences of Immunological Interest, 5th Ed. Public Health Service, National Institutes of Health, Bethesda, Md. (1991), with insertions shown as a, b, c, d, and e.

Figure 2 shows the amino acid sequence of the mature 2H7.v16 light chain (SEQ ID NO:13)

Figure 3 shows the amino acid sequence of the mature 2H7.v16 heavy chain (SEQ ID NO:14).

Figure 4 shows the amino acid sequence of the mature 2H7.v31 heavy chain (SEQ ID NO: 15). The L chain of 2H7.v31 is the same as for 2H7.v16.

Figure 5 shows an alignment of the mature 2H7.v16 and 2H7.v511 light chains (SEQ ID NOS. 13 and 16, respectively), with Kabat variable domain residue numbering and Eu constant domain residue numbering.

Figure 6 shows an alignment of the mature 2H7.v16 and 2H7.v511 heavy chains (SEQ ID NOS. 14 and 17, respectively), with Kabat variable domain residue numbering and Eu constant domain residue numbering.

Figure 7 shows an overview of the study design for treating relapsing-remitting multiple sclerosis using ocrelizumab.

Figure 8 shows Kaplan Meier plots of the time to confirmed disease progression for subjects in the placebo and rituximab groups.

Figure 9 shows the median change in T2 lesion volume from baseline to week 96. The Y-axis shows the T2 Lesion Volume mm<sup>3</sup>.

Figure 10 shows a summary of baseline characteristics and hazard ratio of subjects in the placebo and rituximab groups.

Figure 11 shows multivariate analysis of additive predictive effects of age and gadolinium (Gd) lesion at baseline for the treatment effect in the placebo and rituximab groups. Figure 11A shows multivariate analysis of age < 51 and Gd lesions at baseline = 0. Figure 11B shows multivariate analysis of age = 51 and Gd lesions at baseline = 0. Figure 11C shows multivariate analysis of age < 51 and Gd lesions at baseline = 1. Figure 11D shows multivariate analysis of age = 51 and Gd lesions at baseline = 1.

Figure 12 shows multivariate analysis of additive predictive effects of age and Multiple Sclerosis Severity Score (MSSS) for the treatment effect in the placebo and rituximab groups. Figure 12A shows multivariate analysis of age = 55 and MSSS < 5. Figure 12B shows multivariate analysis of age > 55 and MSSS < 5. Figure 12C shows multivariate analysis of age = 55 and MSSS = 5. Figure 12D shows multivariate analysis of age > 55 and MSSS = 5.

Figure 13 shows Kaplan Meier plots for the time to confirmed disease progression of subjects in the placebo and rituximab groups with the following characteristics: age = 55; 3 = baseline EDSS = 6.5; excluding patients with disease duration > 10 years if their baseline EDSS < 5 or disease duration > 15 if their baseline EDSS = 5.

## DETAILED DESCRIPTION OF THE INVENTION

### *I. Definitions*

**[0029]** A "B-cell" is a lymphocyte that matures within the bone marrow, and includes a naive B cell, memory B cell, or effector B cell (plasma cells). The B-cell herein may be a normal or non-malignant B cell.

**[0030]** A "B-cell surface marker" or "B-cell surface antigen" herein is an antigen expressed on the surface of a B cell that can be targeted with an antibody that binds thereto. Exemplary B-cell surface markers include the CD10, CD19, CD20, CD21, CD22, CD23, CD24, CD37, CD40, CD53, CD72, CD73, CD74, CDw75, CDw76, CD77, CDw78, CD79a, CD79b, CD80, CD81, CD82, CD83, CDw84, CD85 and CD86 leukocyte surface markers (for descriptions, see The Leukocyte Antigen Facts Book, 2nd Edition, 1997, ed. Barclay et al. Academic Press, Harcourt Brace & Co., New York). Other B-cell surface markers include RP105, FcRH2, B-cell CR2, CCR6, P2X5, HLA-DOB, CXCR5, FCER2, BR3, BtIg, NAG14, SLGC16270, FcRH1, IRTA2, ATWD578, FcRH3, IRTA1, FcRH6, BCMA, and 239287. The B-cell surface marker of particular

interest herein is preferentially expressed on B cells compared to other non-B-cell tissues of a mammal and may be expressed on both precursor B cells and mature B cells. The preferred B-cell surface marker herein is CD20.

**[0031]** The "CD20" antigen, or "CD20," is an about 35-kDa, non-glycosylated phosphoprotein found on the surface of greater than 90% of B cells from peripheral blood or lymphoid organs. CD20 is present on both normal B cells as well as malignant B cells, but is not expressed on stem cells. Other names for CD20 in the literature include "B-lymphocyte-restricted antigen" and "Bp35". The CD20 antigen is described in Clark et al. Proc. Natl. Acad. Sci. (USA) 82:1766 (1985), for example.

**[0032]** An "antibody antagonist" herein is a antibody that, upon binding to a B cell surface marker on B cells, destroys or depletes B cells in a mammal and/or interferes with one or more B-cell functions, *e.g.* by reducing or preventing a humoral response elicited by the B cell. The antibody antagonist preferably is able to deplete B cells (*i.e.* reduce circulating B-cell levels) in a mammal treated therewith. Such depletion may be achieved via various mechanisms such antibody-dependent cell-mediated cytotoxicity (ADCC) and/or complement dependent cytotoxicity (CDC), inhibition of B-cell proliferation and/or induction of B-cell death (*e.g.* via apoptosis).

**[0033]** "Antibody-dependent cell-mediated cytotoxicity" and "ADCC" refer to a cell-mediated reaction in which nonspecific cytotoxic cells that express Fc receptors (FcRs) (*e.g.* Natural Killer (NK) cells, neutrophils, and macrophages) recognize bound antibody on a target cell and subsequently cause lysis of the target cell. The primary cells for mediating ADCC, NK cells, express FcγRIII only, whereas monocytes express FcγRI, FcγRII and FcγRIII. FcR expression on hematopoietic cells is summarized in Table 3 on page 464 of Ravetch and Kinet, Annu. Rev. Immunol 9:457-92 (1991). To assess ADCC activity of a molecule of interest, an *in vitro* ADCC assay, such as that described in US Patent No. 5,500,362 or 5,821,337 may be performed. Useful effector cells for such assays include peripheral blood mononuclear cells (PBMC) and Natural Killer (NK) cells. Alternatively, or additionally, ADCC activity of the molecule of interest may be assessed *in vivo*, *e.g.*, in a animal model such as that disclosed in Clynes et al. PNAS (USA) 95:652-656 (1998).

**[0034]** "Human effector cells" are leukocytes that express one or more FcRs and perform effector functions. In some embodiments, the cells express at least FcγRIII and carry out ADCC effector function. Examples of human leukocytes that mediate ADCC include peripheral blood mononuclear cells (PBMC), natural killer (NK) cells, monocytes, cytotoxic T cells and neutrophils; with PBMCs and NK cells being preferred.

**[0035]** The terms "Fc receptor" or "FcR" are used to describe a receptor that binds to the Fc region of an antibody. In some embodiments, the FcR is a native sequence human FcR. Moreover, a preferred FcR is one that binds an IgG antibody (a gamma receptor) and includes receptors of the FcγRI, FcγRII, and FcγRIII subclasses, including allelic variants and alternatively spliced forms of these receptors. FcγRII receptors include FcγRIIA (an "activating

receptor") and FcγRIIB (an "inhibiting receptor"), which have similar amino acid sequences that differ primarily in the cytoplasmic domains thereof. Activating receptor FcγRIIA contains an immunoreceptor tyrosine-based activation motif (ITAM) in its cytoplasmic domain. Inhibiting receptor FcγRIIB contains an immunoreceptor tyrosine-based inhibition motif (ITIM) in its cytoplasmic domain. (see Daëron, *Annu. Rev. Immunol.* 15:203-234 (1997)). FcRs are reviewed in Ravetch and Kinet, *Annu. Rev. Immunol.* 9:457-92 (1991); Capel et al., *Immunomethods* 4:25-34 (1994); and de Haas et al., *J. Lab. Clin. Med.* 126:330-41 (1995). Other FcRs, including those to be identified in the future, are encompassed by the term "FcR" herein. The term also includes the neonatal receptor, FcRn, which is responsible for the transfer of maternal IgGs to the fetus (Guyer et al., *J. Immunol.* 117:587 (1976) and Kim et al., *J. Immunol.* 24:249 (1994)).

**[0036]** "Complement dependent cytotoxicity" or "CDC" refer to the ability of a molecule to lyse a target in the presence of complement. The complement activation pathway is initiated by the binding of the first component of the complement system (C1q) to a molecule (e.g. an antibody) complexed with a cognate antigen. To assess complement activation, a CDC assay, e.g. as described in Gazzano-Santoro et al., *J. Immunol. Methods* 202:163 (1996), may be performed.

**[0037]** "Growth inhibitory" antibodies are those that prevent or reduce proliferation of a cell expressing an antigen to which the antibody binds. For example, the antibody may prevent or reduce proliferation of B cells *in vitro* and/or *in vivo*.

**[0038]** Antibodies that "induce apoptosis" are those that induce programmed cell death, e.g. of a B cell, as determined by standard apoptosis assays, such as binding of annexin V, fragmentation of DNA, cell shrinkage, dilation of endoplasmic reticulum, cell fragmentation, and/or formation of membrane vesicles (called apoptotic bodies).

**[0039]** The term "antibody" herein is used in the broadest sense and specifically covers monoclonal antibodies, polyclonal antibodies, multispecific antibodies (e.g. bispecific antibodies) formed from at least two intact antibodies, and antibody fragments so long as they exhibit the desired biological activity.

**[0040]** "Antibody fragments" comprise a portion of an intact antibody, preferably comprising the antigen binding region thereof. Examples of antibody fragments include Fab, Fab', F(ab')<sub>2</sub>, and Fv fragments; diabodies; linear antibodies; single-chain antibody molecules; and multispecific antibodies formed from antibody fragments.

**[0041]** For the purposes herein, an "intact antibody" is one comprising heavy and light variable domains as well as an Fc region.

**[0042]** "Native antibodies" are usually heterotetrameric glycoproteins of about 150,000 daltons, composed of two identical light (L) chains and two identical heavy (H) chains. Each light chain is linked to a heavy chain by one covalent disulfide bond, while the number of disulfide linkages varies among the heavy chains of different immunoglobulin isotypes. Each heavy and light

chain also has regularly spaced intrachain disulfide bridges. Each heavy chain has at one end a variable domain ( $V_H$ ) followed by a number of constant domains. Each light chain has a variable domain at one end ( $V_L$ ) and a constant domain at its other end; the constant domain of the light chain is aligned with the first constant domain of the heavy chain, and the light chain variable domain is aligned with the variable domain of the heavy chain. Particular amino acid residues are believed to form an interface between the light chain and heavy chain variable domains.

**[0043]** The term "variable" refers to the fact that certain portions of the variable domains differ extensively in sequence among antibodies and are used in the binding and specificity of each particular antibody for its particular antigen. However, the variability is not evenly distributed throughout the variable domains of antibodies. It is concentrated in three segments called hypervariable regions both in the light chain and the heavy chain variable domains. The more highly conserved portions of variable domains are called the framework regions (FRs). The variable domains of native heavy and light chains each comprise four FRs, largely adopting a B-sheet configuration, connected by three hypervariable regions, which form loops connecting, and in some cases forming part of, the  $\beta$ -sheet structure. The hypervariable regions in each chain are held together in close proximity by the FRs and, with the hypervariable regions from the other chain, contribute to the formation of the antigen-binding site of antibodies (see Kabat et al., Sequences of Proteins of Immunological Interest, 5th Ed. Public Health Service, National Institutes of Health, Bethesda, MD. (1991)). The constant domains are not involved directly in binding an antibody to an antigen, but exhibit various effector functions, such as participation of the antibody in antibody dependent cellular cytotoxicity (ADCC).

**[0044]** Papain digestion of antibodies produces two identical antigen-binding fragments, called "Fab" fragments, each with a single antigen-binding site, and a residual "Fc" fragment, whose name reflects its ability to crystallize readily. Pepsin treatment yields an  $F(ab')_2$  fragment that has two antigen-binding sites and is still capable of cross-linking antigen.

**[0045]** "Fv" is the minimum antibody fragment that contains a complete antigen-recognition and antigen-binding site. This region consists of a dimer of one heavy chain and one light chain variable domain in tight, non-covalent association. It is in this configuration that the three hypervariable regions of each variable domain interact to define an antigen-binding site on the surface of the  $V_H$ - $V_L$  dimer. Collectively, the six hypervariable regions confer antigen-binding specificity to the antibody. However, even a single variable domain (or half of an Fv comprising only three hypervariable regions specific for an antigen) has the ability to recognize and bind antigen, although at a lower affinity than the entire binding site.

**[0046]** The Fab fragment also contains the constant domain of the light chain and the first constant domain (CH1) of the heavy chain. Fab' fragments differ from Fab fragments by the addition of a few residues at the carboxy terminus of the heavy chain CH1 domain including one or more cysteines from the antibody hinge region. Fab'-SH is the designation herein for Fab' in which the cysteine residue(s) of the constant domains bear at least one free thiol



group. F(ab')<sub>2</sub> antibody fragments originally were produced as pairs of Fab' fragments that have hinge cysteines between them. Other chemical couplings of antibody fragments are also known.

**[0047]** The "light chains" of antibodies (immunoglobulins) from any vertebrate species can be assigned to one of two clearly distinct types, called kappa ( $\kappa$ ) and lambda ( $\lambda$ ), based on the amino acid sequences of their constant domains.

**[0048]** Depending on the amino acid sequence of the constant domain of their heavy chains, antibodies can be assigned to different classes. There are five major classes of intact antibodies: IgA, IgD, IgE, IgG, and IgM, and several of these may be further divided into subclasses (isotypes), e.g., IgG1, IgG2, IgG3, IgG4, IgA, and IgA2. The heavy chain constant domains that correspond to the different classes of antibodies are called a, d, e,  $\gamma$ , and  $\mu$ , respectively. The subunit structures and three-dimensional configurations of different classes of immunoglobulins are well known.

**[0049]** "Single-chain Fv" or "scFv" antibody fragments comprise the V<sub>H</sub> and V<sub>L</sub> domains of antibody, wherein these domains are present in a single polypeptide chain. In some embodiments, the Fv polypeptide further comprises a polypeptide linker between the V<sub>H</sub> and V<sub>L</sub> domains that enables the scFv to form the desired structure for antigen binding. For a review of scFv see Plickthun in *The Pharmacology of Monoclonal Antibodies*, vol. 113, Rosenberg and Moore eds., Springer-Verlag, New York, pp. 269-315 (1994).

**[0050]** The term "diabodies" refers to small antibody fragments with two antigen-binding sites, which fragments comprise a heavy chain variable domain (V<sub>H</sub>) connected to a light chain variable domain (V<sub>L</sub>) in the same polypeptide chain (V<sub>H</sub>-V<sub>L</sub>). By using a linker that is too short to allow pairing between the two domains on the same chain, the domains are forced to pair with the complementary domains of another chain and create two antigen-binding sites. Diabodies are described more fully in, for example, EP 404,097; WO 93/11161; and Hollinger et al., *Proc. Natl. Acad. Sci. USA*, 90:6444-6448 (1993).

**[0051]** The term "monoclonal antibody" as used herein refers to an antibody obtained from a population of substantially homogeneous antibodies, i.e., the individual antibodies comprising the population are identical and/or bind the same epitope, except for possible variants that may arise during production of the monoclonal antibody, such variants generally being present in minor amounts. In contrast to polyclonal antibody preparations that typically include different antibodies directed against different determinants (epitopes), each monoclonal antibody is directed against a single determinant on the antigen. In addition to their specificity, the monoclonal antibodies are advantageous in that they are uncontaminated by other immunoglobulins. The modifier "monoclonal" indicates the character of the antibody as being obtained from a substantially homogeneous population of antibodies, and is not to be construed as requiring production of the antibody by any particular method. For example, the monoclonal antibodies to be used in accordance with the present invention may be made by

the hybridoma method first described by Kohler et al., *Nature*, 256:495 (1975), or may be made by recombinant DNA methods (see, e.g., U.S. Patent No. 4,816,567). The "monoclonal antibodies" may also be isolated from phage antibody libraries using the techniques described in Clackson et al., *Nature*, 352:624-628 (1991) and Marks et al., *J. Mol. Biol.*, 222:581-597 (1991), for example.

**[0052]** The monoclonal antibodies herein specifically include "chimeric" antibodies (immunoglobulins) in which a portion of the heavy and/or light chain is identical with or homologous to corresponding sequences in antibodies derived from a particular species or belonging to a particular antibody class or subclass, while the remainder of the chain(s) is identical with or homologous to corresponding sequences in antibodies derived from another species or belonging to another antibody class or subclass, as well as fragments of such antibodies, so long as they exhibit the desired biological activity (U.S. Patent No. 4,816,567; Morrison et al., *Proc. Natl. Acad. Sci. USA*, 81:6851-6855 (1984)). Chimeric antibodies of interest herein include "primatized" antibodies comprising variable domain antigen-binding sequences derived from a non-human primate (e.g. Old World Monkey, such as baboon, rhesus or cynomolgus monkey) and human constant region sequences (US Pat No. 5,693,780).

**[0053]** "Humanized" forms of non-human (e.g., murine) antibodies are chimeric antibodies that contain minimal sequence derived from non-human immunoglobulin. For the most part, humanized antibodies are human immunoglobulins (recipient antibody) in which residues from a hypervariable region of the recipient are replaced by residues from a hypervariable region of a non-human species (donor antibody) such as mouse, rat, rabbit or nonhuman primate having the desired specificity, affinity, and capacity. In some instances, framework region (FR) residues of the human immunoglobulin are replaced by corresponding non-human residues. Furthermore, humanized antibodies may comprise residues that are not found in the recipient antibody or in the donor antibody. These modifications are made to further refine antibody performance. In general, the humanized antibody will comprise substantially all of at least one, and typically two, variable domains, in which all or substantially all of the hypervariable loops correspond to those of a nonhuman immunoglobulin and all or substantially all of the FRs are those of a human immunoglobulin sequence, except for FR substitution(s) as noted above. The humanized antibody optionally also will comprise at least a portion of an immunoglobulin constant region, typically that of a human immunoglobulin. For further details, see Jones et al., *Nature* 321:522-525 (1986); Riechmann et al., *Nature* 332:323-329 (1988); and Presta, *Curr. Op. Struct. Biol.* 2:593-596 (1992).

**[0054]** The term "hypervariable region" when used herein refers to the amino acid residues of an antibody that are responsible for antigen binding. The hypervariable region comprises amino acid residues from a "complementarity determining region" or "CDR" (e.g. residues 24-34 (L1), 50-56 (L2) and 89-97 (L3) in the light chain variable domain and 31-35 (H1), 50-65 (H2) and 95-102 (H3) in the heavy chain variable domain; Kabat et al., *Sequences of Proteins of Immunological Interest*, 5th Ed. Public Health Service, National Institutes of Health, Bethesda, MD. (1991)) and/or those residues from a "hypervariable loop" (e.g. residues 26-32

(L1), 50-52 (L2) and 91-96 (L3) in the light chain variable domain and 26-32 (H1), 53-55 (H2) and 96-101 (H3) in the heavy chain variable domain; Chothia and Lesk J. Mol. Biol. 196:901-917 (1987)). "Framework" or "FR" residues are those variable domain residues other than the hypervariable region residues as herein defined.

**[0055]** A "naked antibody" is an antibody (as herein defined) that is not conjugated to a heterologous molecule, such as a cytotoxic moiety or radiolabel.

**[0056]** The terms "Rituximab" or "RITUXAN®" herein refer to the genetically engineered chimeric murine/human monoclonal antibody directed against the CD20 antigen and designated "C2B8" in US Patent No. 5,736,137, including fragments thereof that retain the ability to bind CD20. Rituximab is commercially available from Genentech.

**[0057]** Purely for the purposes herein and unless indicated otherwise, "humanized 2H7" refers to a humanized antibody that binds human CD20, or an antigen-binding fragment thereof, wherein the antibody is effective to deplete primate B cells *in vivo*, the antibody comprising in the H chain variable region ( $V_H$ ) thereof at least a CDR H3 sequence of SEQ ID NO:12 (Fig. 1B) from an anti-human CD20 antibody and substantially the human consensus framework (FR) residues of the human heavy-chain subgroup III ( $V_{HIII}$ ). In some embodiments, this antibody further comprises the H chain CDR H1 sequence of SEQ ID NO:10 and CDR H2 sequence of SEQ ID NO:11, and, in some embodiments, further comprises the L chain CDR L1 sequence of SEQ ID NO:4, CDR L2 sequence of SEQ ID NO:5, CDR L3 sequence of SEQ ID NO:6 and substantially the human consensus framework (FR) residues of the human light chain subgroup I (VI), wherein the  $V_H$  region may be joined to a human IgG chain constant region, wherein the region may be, for example, IgG1 or IgG3. In some embodiments, such antibody comprises the  $V_H$  sequence of SEQ ID NO:8 (v16, as shown in Fig. 1B), optionally also comprising the  $V_L$  sequence of SEQ ID NO:2 (v16, as shown in Fig. 1A), which may have the amino acid substitutions of D56A and N100A in the H chain and S92A in the L chain (v96). In some embodiments, the antibody is an intact antibody comprising the light and heavy chain amino acid sequences of SEQ ID NOS:13 and 14, respectively, as shown in Figs. 2 and 3. In some embodiments, the antibody is 2H7.v31 comprising the light and heavy chain amino acid sequences of SEQ ID NOS: 13 and 15, respectively, as shown in Figs. 2 and 4. The antibody herein may further comprise at least one amino acid substitution in the Fc region that improves ADCC and/or CDC activity, such as one wherein the amino acid substitutions are S298A/E333A/K334A, and in some embodiments, the 2H7.v31 having the heavy chain amino acid sequence of SEQ ID NO:15 (as shown in Fig. 4). Any of these antibodies may further comprise at least one amino acid substitution in the Fc region that decreases CDC activity, for example, comprising at least the substitution K322A. See U.S. Patent No. 6,528,624B1 (Idusogie et al.).

**[0058]** The term "Ocrelizumab" herein refers to the genetically engineered humanized monoclonal antibody directed against the CD20 antigen and comprising (a) a light chain comprising the amino acid sequence of SEQ ID NO: 13 and (b) a heavy chain comprising the

amino acid sequence of SEQ ID NO:14, including fragments thereof that retain the ability to bind CD20. Ocrelizumab is available from Genentech.

**[0059]** An "isolated" antibody is one that has been identified and separated and/or recovered from a component of its natural environment. Contaminant components of its natural environment are materials that would interfere with diagnostic or therapeutic uses for the antibody, and may include enzymes, hormones, and other proteinaceous or non-proteinaceous solutes. In some embodiments, the antibody will be purified (1) to greater than 95% by weight of antibody as determined by the Lowry method, and in some embodiments, more than 99% by weight, (2) to a degree sufficient to obtain at least 15 residues of N-terminal or internal amino acid sequence by use of a spinning cup sequenator, or (3) to homogeneity by SDS-PAGE under reducing or nonreducing conditions using Coomassie blue or, in some embodiments, silver stain. Isolated antibody includes the antibody *in situ* within recombinant cells since at least one component of the antibody's natural environment will not be present. Ordinarily, however, isolated antibody will be prepared by at least one purification step.

**[0060]** A "subject" or "patient" herein is a human subject or patient. Generally, the subject or patient is eligible for treatment for multiple sclerosis. For the purposes herein, such eligible subject or patient is one who is experiencing, has experienced, or is likely to experience, one or more signs, symptoms or other indicators of multiple sclerosis; has been diagnosed with multiple sclerosis, whether, for example, newly diagnosed (with "new onset" MS), previously diagnosed with a new relapse or exacerbation, previously diagnosed and in remission, etc; and/or is at risk for developing multiple sclerosis. One suffering from or at risk for suffering from multiple sclerosis may optionally be identified as one who has been screened for elevated levels of CD20-positive B cells in serum, cerebrospinal fluid (CSF) and/or MS lesion(s) and/or is screened for using an assay to detect autoantibodies, assessed qualitatively, and preferably quantitatively. Exemplary such autoantibodies associated with multiple sclerosis include anti-myelin basic protein (MBP), anti-myelin oligodendrocytic glycoprotein (MOG), anti-ganglioside and/or anti-neurofilament antibodies. Such autoantibodies may be detected in the subject's serum, cerebrospinal fluid (CSF) and/or MS lesion. By "elevated" autoantibody or B cell level(s) herein is meant level(s) of such autoantibodies or B cells which significantly exceed the level(s) in an individual without MS.

**[0061]** As used herein, "treatment" or "treating" is an approach for obtaining beneficial or desired results including clinical results. For purposes of this invention, beneficial or desired clinical results include, but are not limited to, one or more of the following: decreasing one or more symptoms resulting from the disease, diminishing the extent of the disease, stabilizing the disease (e.g., preventing or delaying the worsening of the disease), delay or slowing the progression of the disease, ameliorating the disease state, decreasing the dose of one or more other medications required to treat the disease, and/or increasing the quality of life.

**[0062]** As used herein, "delaying" the progression of multiple sclerosis means to defer, hinder, slow, retard, stabilize, and/or postpone development of the disease. This delay can be of varying lengths of time, depending on the history of the disease and/or individual being treated.

**[0063]** As used herein, "at the time of starting treatment" refers to the time period at or prior to the first exposure to a multiple sclerosis drug, such as an anti-CD20 antibody. In some embodiments, "at the time of starting treatment" is about any of one year, nine months, six months, three months, second months, or one month prior to a multiple sclerosis drug, such as an anti-CD20 antibody. In some embodiments, "at the time of starting treatment" is immediately prior to coincidental with the first exposure to a multiple sclerosis drug, such as an anti-CD20 antibody.

**[0064]** As used herein, "based upon" includes (1) assessing, determining, or measuring the patient characteristics as described herein (and preferably selecting a patient suitable for receiving treatment; and (2) administering the treatment(s) as described herein.

**[0065]** A "symptom" of MS is any morbid phenomenon or departure from the normal in structure, function, or sensation, experienced by the subject and indicative of MS.

**[0066]** "Multiple sclerosis" refers to the chronic and often disabling disease of the central nervous system characterized by the progressive destruction of the myelin. There are four internationally recognized forms of MS, namely, primary progressive multiple sclerosis (PPMS), relapsing-remitting multiple sclerosis (RRMS), secondary progressive multiple sclerosis (SPMS), and progressive relapsing multiple sclerosis (PRMS).

**[0067]** "Progressive multiple sclerosis" as used herein refers to primary progressive multiple sclerosis (PPMS), secondary progressive multiple sclerosis (SPMS), and progressive relapsing multiple sclerosis (PRMS). In some embodiments, progressive multiple sclerosis is characterized by documented, irreversible loss of neurological function persisting for = 6 months that cannot be attributed to clinical relapse.

**[0068]** "Primary progressive multiple sclerosis" or "PPMS" is characterized by a gradual progression of the disease from its onset with no superimposed relapses and remissions at all. There may be periods of a leveling off of disease activity and there may be good and bad days or weeks. PPMS differs from RRMS and SPMS in that onset is typically in the late thirties or early forties, men are as likely women to develop it, and initial disease activity is often in the spinal cord and not in the brain. PPMS often migrates into the brain, but is less likely to damage brain areas than RRMS or SPMS. For example, people with PPMS are less likely to develop cognitive problems than those with RRMS or SPMS. PPMS is the sub-type of MS that is least likely to show inflammatory (gadolinium enhancing) lesions on MRI scans. The Primary Progressive form of the disease affects between 10 and 15% of all people with multiple sclerosis. PPMS may be defined according to the criteria in McDonald et al. Ann Neurol 50:121-7 (2001). The subject with PPMS treated herein is usually one with probable or definitive diagnosis of PPMS.

**[0069]** "Relapsing-remitting multiple sclerosis" or "RRMS" is characterized by relapses (also known as exacerbations) during which time new symptoms can appear and old ones resurface

or worsen. The relapses are followed by periods of remission, during which time the person fully or partially recovers from the deficits acquired during the relapse. Relapses can last for days, weeks or months and recovery can be slow and gradual or almost instantaneous. The vast majority of people presenting with MS are first diagnosed with RRMS. This is typically when they are in their twenties or thirties, though diagnoses much earlier or later are known. Twice as many women as men present with this sub-type of MS. During relapses, myelin, a protective insulating sheath around the nerve fibers (neurons) in the white matter regions of the central nervous system (CNS), may be damaged in an inflammatory response by the body's own immune system. This causes a wide variety of neurological symptoms that vary considerably depending on which areas of the CNS are damaged. Immediately after a relapse, the inflammatory response dies down and a special type of glial cell in the CNS (called an oligodendrocyte) sponsors remyelination - a process whereby the myelin sheath around the axon may be repaired. It is this remyelination that may be responsible for the remission. Approximately 50% of patients with RRMS convert to SPMS within 10 years of disease onset. After 30 years, this figure rises to 90%. At any one time, the relapsing-remitting form of the disease accounts around 55% of all people with MS.

**[0070]** "Secondary progressive multiple sclerosis" or "SPMS" is characterized by a steady progression of clinical neurological damage with or without superimposed relapses and minor remissions and plateaux. People who develop SPMS will have previously experienced a period of RRMS which may have lasted anything from two to forty years or more. Any superimposed relapses and remissions there are, tend to tail off over time. From the onset of the secondary progressive phase of the disease, disability starts advancing much quicker than it did during RRMS though the progress can still be quite slow in some individuals. After 10 years, 50% of people with RRMS will have developed SPMS. By 25 to 30 years, that figure will have risen to 90%. SPMS tends to be associated with lower levels of inflammatory lesion formation than in RRMS but the total burden of disease continues to progress. At any one time, SPMS accounts around 30% of all people with multiple sclerosis.

**[0071]** "Progressive relapsing multiple sclerosis" refers to "PRMS" is characterized by a steady progression of clinical neurological damage with superimposed relapses and remissions. There is significant recovery immediately following a relapse but between relapses there is a gradual worsening of symptoms. PRMS affects around 5% of all people with multiple sclerosis. Some neurologists believe PRMS is a variant of PPMS.

**[0072]** The expression "effective amount" refers to an amount of the antibody (or other drug) that is effective for ameliorating or treating the multiple sclerosis. Such an effective amount will generally result in an improvement in the signs, symptoms or other indicators of MS, such as reducing relapse rate, preventing disability, reducing number and/or volume of brain MRI lesions, improving timed 25-foot walk, slow or delay the progression of the disease such as extending the time to disease progression (e.g. using Expanded Disability Status Scale, EDSS), etc.

**[0073]** "Antibody exposure" refers to contact with or exposure to the antibody herein in one or

more doses administered over a period of time of about 1-20 days. The doses may be given at one time or at fixed or irregular time intervals over this period of exposure. Initial and later (e.g. second or third) antibody exposures are separated in time from each other as described in detail herein.

**[0074]** The term "immunosuppressive agent" as used herein for adjunct therapy refers to substances that act to suppress or mask the immune system of the mammal being treated herein. This would include substances that suppress cytokine production, down-regulate or suppress self-antigen expression, or mask the MHC antigens. Examples of such agents include 2-amino-6-aryl-5-substituted pyrimidines (see U.S. Pat. No. 4,665,077); nonsteroidal anti-inflammatory drugs (NSAIDs); ganciclovir, tacrolimus, glucocorticoids such as cortisol or aldosterone, anti-inflammatory agents such as a cyclooxygenase inhibitor, a 5-lipoxygenase inhibitor, or a leukotriene receptor antagonist; purine antagonists such as azathioprine or mycophenolate mofetil (MMF); alkylating agents such as cyclophosphamide; bromocryptine; danazol; dapson; glutaraldehyde (which masks the MHC antigens, as described in U.S. Pat. No. 4,120,649); antiidiotypic antibodies for MHC antigens and MHC fragments; cyclosporin A; steroids such as corticosteroids or glucocorticosteroids or glucocorticoid analogs, e.g., prednisone, methylprednisolone, and dexamethasone; dihydrofolate reductase inhibitors such as methotrexate (oral or subcutaneous); hydroxycloquine; sulfasalazine; leflunomide; cytokine or cytokine receptor antagonists including anti-interferon-alpha, -beta, or -gamma antibodies, anti-tumor necrosis factor-alpha antibodies (infliximab or adalimumab), anti-TNF-alpha immunoahesin (etanercept), anti-tumor necrosis factor-beta antibodies, anti-interleukin-2 antibodies and anti-IL-2 receptor antibodies; anti-LFA-1 antibodies, including anti-CD11a and anti-CD18 antibodies; anti-L3T4 antibodies; heterologous anti-lymphocyte globulin; pan-T antibodies, preferably anti-CD3 or anti-CD4/CD4a antibodies; soluble peptide containing a LFA-3 binding domain (WO 90/08187 published 7/26/90); streptokinase; TGF-beta; streptodornase; RNA or DNA from the host; FK506; RS-61443; deoxyspergualin; rapamycin; T-cell receptor (Cohen *et al.*, U.S. Pat. No. 5,114,721); T-cell receptor fragments (Offner *et al.*, Science, 251: 430-432 (1991); WO 90/11294; laneway, Nature, 341: 482 (1989); and WO 91/01133); and T cell receptor antibodies (EP 340,109) such as T10B9.

**[0075]** The term "cytotoxic agent" as used herein refers to a substance that inhibits or prevents the function of cells and/or causes destruction of cells. The term is intended to include radioactive isotopes (e.g. At<sup>211</sup>, I<sup>131</sup>, I<sup>125</sup>, Y<sup>90</sup>, Re<sup>186</sup>, Re<sup>188</sup>, Sm<sup>153</sup>, Bi<sup>212</sup>, P<sup>32</sup> and radioactive isotopes of Lu), chemotherapeutic agents, and toxins such as small molecule toxins or enzymatically active toxins of bacterial, fungal, plant or animal origin, or fragments thereof.

**[0076]** A "chemotherapeutic agent" is a chemical compound useful in the treatment of cancer. Examples of chemotherapeutic agents include alkylating agents such as thiotepa and CYTOXAN<sup>®</sup> cyclophosphamide; alkyl sulfonates such as busulfan, improsulfan and piposulfan; aziridines such as benzodopa, carboquone, meturedopa, and uredopa; ethylenimines and methylamelamines including altretamine, triethylenemelamine, triethylenephosphoramidate, triethylenethiophosphoramidate and trimethylolomelamine; acetogenins (especially bullatacin and bullatacinone); a camptothecin (including the synthetic

analogue topotecan); bryostatin; callystatin; CC-1065 (including its adozelesin, carzelesin and bizelesin synthetic analogues); cryptophycins (particularly cryptophycin 1 and cryptophycin 8); dolastatin; duocarmycin (including the synthetic analogues, KW-2189 and CB1-TM1); eleutherobin; pancratistatin; a sarcodictyin; spongistatin; nitrogen mustards such as chlorambucil, chlomaphazine, cholophosphamide, estramustine, ifosfamide, mechlorethamine, mechlorethamine oxide hydrochloride, melphalan, novembichin, phenesterine, prednimustine, trofosfamide, uracil mustard; nitrosureas such as carmustine, chlorozotocin, fotemustine, lomustine, nimustine, and ranimustine; antibiotics such as the enediyne antibiotics (e. g., calicheamicin, especially calicheamicin gammall and calicheamicin omegal1 (see, e.g., Agnew, Chem Intl. Ed. Engl., 33: 183-186 (1994))); dynemicin, including dynemicin A; bisphosphonates, such as clodronate; an esperamicin; as well as neocarzinostatin chromophore and related chromoprotein enediyne antiobiotic chromophores), aclacinomysins, actinomycin, authramycin, azaserine, bleomycins, cactinomycin, carabycin, carminomycin, carzinophilin, chromomycins, dactinomycin, daunorubicin, detorubicin, 6-diazo-5-oxo-L-norleucine, ADRIAMYCIN<sup>®</sup> doxorubicin (including morpholino-doxorubicin, cyanomorpholino-doxorubicin, 2-pyrrolino-doxorubicin and deoxydoxorubicin), epirubicin, esorubicin, idarubicin, marcellomycin, mitomycins such as mitomycin C, mycophenolic acid, nogalamycin, olivomycins, peplomycin, potfiromycin, puromycin, quelamycin, rodorubicin, streptonigrin, streptozocin, tubercidin, ubenimex, zinostatin, zorubicin; anti-metabolites such as methotrexate and 5-fluorouracil (5-FU); folic acid analogues such as denopterin, methotrexate, pteropterin, trimetrexate; purine analogs such as fludarabine, 6-mercaptopurine, thiamiprine, thioguanine; pyrimidine analogs such as ancitabine, azacitidine, 6-azauridine, carmofur, cytarabine, dideoxyuridine, doxifluridine, enocitabine, floxuridine; androgens such as calusterone, dromostanolone propionate, epitostanol, mepitostane, testolactone; anti- adrenals such as aminoglutethimide, mitotane, trilostane; folic acid replenisher such as frolinic acid; aceglatone; aldophosphamide glycoside; aminolevulinic acid; eniluracil; amsacrine; bestrabucil; bisantrene; edatraxate; defofamine; demecolcine; diaziquone; elfomithine; elliptinium acetate; an epothilone; etoglucid; gallium nitrate; hydroxyurea; lentinan; lonidainine; maytansinoids such as maytansine and ansamitocins; mitoguazone; mitoxantrone; mopidanmol; nitraerine; pentostatin; phenamet; pirarubicin; losoxantrone; podophyllinic acid; 2- ethylhydrazide; procarbazine; PSK<sup>®</sup> polysaccharide complex (JHS Natural Products, Eugene, OR); razoxane; rhizoxin; sizofiran; spirogermanium; tenuazonic acid; triaziquone; 2,2',2"-trichlorotriethylamine; trichothecenes (especially T-2 toxin, verracurin A, roridin A and anguidine); urethan; vindesine; dacarbazine; mannomustine; mitobronitol; mitolactol; pipobroman; gacytosine; arabinoside ("Ara-C"); cyclophosphamide; thiotepa; taxoids, e.g., TAXOL<sup>®</sup> paclitaxel (Bristol- Myers Squibb Oncology, Princeton, N.J.), ABRAXANE<sup>™</sup> Cremophor-free, albumin-engineered nanoparticle formulation of paclitaxel (American Pharmaceutical Partners, Schaumberg, Illinois), and TAXOTERE<sup>®</sup> doxetaxel (Rhône- Poulenc Rorer, Antony, France); chlorambucil; GEMZAR<sup>®</sup> gemcitabine; 6-thioguanine; mercaptopurine; methotrexate; platinum analogs such as cisplatin and carboplatin; vinblastine; platinum; etoposide (VP-16); ifosfamide; mitoxantrone; vincristine; NAVELBINE<sup>®</sup> vinorelbine; novantrone; teniposide; edatrexate; daunomycin; aminopterin; xeloda; ibandronate; CPT-11; topoisomerase inhibitor RFS 2000; difluoromethylthiomine



(DMFO); retinoids such as retinoic acid; capecitabine; and pharmaceutically acceptable salts, acids or derivatives of any of the above.

**[0077]** Also included in this definition are anti-hormonal agents that act to regulate or inhibit hormone action on tumors such as anti-estrogens and selective estrogen receptor modulators (SERMs), including, for example, tamoxifen (including NOLVADEX<sup>®</sup> tamoxifen), raloxifene, droloxifene, 4-hydroxytamoxifen, trioxifene, keoxifene, LY117018, onapristone, and FARESTON toremifene; aromatase inhibitors that inhibit the enzyme aromatase, which regulates estrogen production in the adrenal glands, such as, for example, 4(5)-imidazoles, amino glutethimide, MEGASE<sup>®</sup> megestrol acetate, AROMASIN<sup>®</sup> exemestane, formestane, fadrozole, REVISOR<sup>®</sup> vorozole, FEMARA<sup>®</sup> letrozole, and ARIMIDEX<sup>®</sup> anastrozole; and antiandrogens such as flutamide, nilutamide, bicalutamide, leuprolide, and goserelin; as well as troxacitabine (a 1,3-dioxolane nucleoside cytosine analog); antisense oligonucleotides, particularly those that inhibit expression of genes in signaling pathways implicated in aberrant cell proliferation, such as, for example, PKC- $\alpha$ , Ral and H-Ras; vaccines such as gene therapy vaccines, for example, ALLOVECTIN<sup>®</sup> vaccine, LEUVECTIN<sup>®</sup> vaccine, and VAXID<sup>®</sup> vaccine; PROLEUKIN<sup>®</sup> rIL-2; LURTOTECAN<sup>®</sup> topoisomerase 1 inhibitor; ABARELIX<sup>®</sup> rmRH; and pharmaceutically acceptable salts, acids or derivatives of any of the above.

**[0078]** The term "cytokine" is a generic term for proteins released by one cell population that act on another cell as intercellular mediators. Examples of such cytokines are lymphokines, monokines; interleukins (ILs) such as IL-1, IL-1a, IL-2, IL-3, IL-4, IL-5, IL-6, IL-7, IL-8, IL-9, IL-11, IL-12, IL-15; a tumor necrosis factor such as TNF- $\alpha$  or TNF- $\beta$ ; and other polypeptide factors including LIF and kit ligand (KL). As used herein, the term cytokine includes proteins from natural sources or from recombinant cell culture and biologically active equivalents of the native sequence cytokines, including synthetically produced small-molecule entities and pharmaceutically acceptable derivatives and salts thereof.

**[0079]** The term "hormone" refers to polypeptide hormones, which are generally secreted by glandular organs with ducts. Included among the hormones are, for example, growth hormone such as human growth hormone, N-methionyl human growth hormone, and bovine growth hormone; parathyroid hormone; thyroxine; insulin; proinsulin; relaxin; prorelaxin; glycoprotein hormones such as follicle stimulating hormone (FSH), thyroid stimulating hormone (TSH), and luteinizing hormone (LH); prolactin, placental lactogen, mouse gonadotropin-associated peptide, inhibin; activin; mullerian-inhibiting substance; and thrombopoietin. As used herein, the term hormone includes proteins from natural sources or from recombinant cell culture and biologically active equivalents of the native sequence hormone, including synthetically produced small-molecule entities and pharmaceutically acceptable derivatives and salts thereof.

**[0080]** The term "growth factor" refers to proteins that promote growth, and include, for example, hepatic growth factor; fibroblast growth factor; vascular endothelial growth factor; nerve growth factors such as NGF- $\beta$ ; platelet-derived growth factor; transforming growth

factors (TGFs) such as TGF- $\alpha$  and TGF- $\beta$ ; insulin-like growth factor-I and -II; erythropoietin (EPO); osteoinductive factors; interferons such as interferon- $\alpha$ , - $\beta$ , and - $\gamma$ ; and colony stimulating factors (CSFs) such as macrophage-CSF (M-CSF); granulocyte-macrophage-CSF (GM-CSF); and granulocyte-CSF (G-CSF). As used herein, the term growth factor includes proteins from natural sources or from recombinant cell culture and biologically active equivalents of the native sequence growth factor, including synthetically produced small-molecule entities and pharmaceutically acceptable derivatives and salts thereof.

**[0081]** The term "integrin" refers to a receptor protein that allows cells both to bind to and to respond to the extracellular matrix and is involved in a variety of cellular functions such as wound healing, cell differentiation, homing of tumor cells and apoptosis. They are part of a large family of cell adhesion receptors that are involved in cell-extracellular matrix and cell-cell interactions. Functional integrins consist of two transmembrane glycoprotein subunits, called alpha and beta that are non-covalently bound. The alpha subunits all share some homology to each other, as do the beta subunits. The receptors always contain one alpha chain and one beta chain. Examples include Alpha6beta1, Alpha3beta1, Alpha7beta1, LFA-1, alpha 4 integrin etc. As used herein, the term integrin includes proteins from natural sources or from recombinant cell culture and biologically active equivalents of the native sequence integrin, including synthetically produced small-molecule entities and pharmaceutically acceptable derivatives and salts thereof.

**[0082]** Examples of "integrin antagonists or antibodies" herein include an LFA-1 antibody such as Efalizumab (RAPTIVA<sup>®</sup>) commercially available from Genentech; an alpha 4 integrin antibody such as natalizumab (TYSABRI<sup>®</sup>) available from Biogen Idec/Elan Pharmaceuticals, Inc.; diazacyclic phenylalanine derivatives (WO 2003/89410); phenylalanine derivatives (WO 2003/70709, WO 2002/28830, WO 2002/16329 and WO 2003/53926); phenylpropionic acid derivatives (WO 2003/10135); enamine derivatives (WO 2001/79173); propanoic acid derivatives (WO 2000/37444); alkanoic acid derivatives (WO 2000/32575); substituted phenyl derivatives (US Pat. Nos. 6,677,339 and 6,348,463); aromatic amine derivatives (US Pat. No. 6,369,229); and ADAM disintegrin domain polypeptide (US2002/0042368), antibodies to alphavbeta3 integrin (EP 633945); aza-bridged bicyclic amino acid derivatives (WO 2002/02556) etc.

**[0083]** For the purposes herein, "tumor necrosis factor alpha (TNF- $\alpha$ )" refers to a human TNF- $\alpha$  molecule comprising the amino acid sequence as described in Pennica et al., Nature, 312:721 (1984) or Aggarwal et al., JBC, 260:2345 (1985).

**[0084]** A "TNF- $\alpha$  inhibitor" herein is an agent that inhibits, to some extent, a biological function of TNF- $\alpha$ , generally through binding to TNF- $\alpha$  and neutralizing its activity. Examples of TNF inhibitors specifically contemplated herein are Etanercept (ENBREL<sup>®</sup>), Infliximab (REMICADE<sup>®</sup>) and Adalimumab (HUMIRA<sup>™</sup>).

**[0085]** Examples of "disease-modifying anti-rheumatic drugs" or "DMARDs" include

hydroxychloroquine, sulfasalazine, methotrexate, leflunomide, etanercept, infliximab (plus oral and subcutaneous methotrexate), azathioprine, D-penicillamine, Gold (oral), Gold (intramuscular), minocycline, cyclosporine, Staphylococcal protein A immunoadsorption, including salts and derivatives thereof, etc.

**[0086]** Examples of "nonsteroidal anti-inflammatory drugs" or "NSAIDs" are acetylsalicylic acid, ibuprofen, naproxen, indomethacin, sulindac, tolmetin, including salts and derivatives thereof, etc.

**[0087]** "Corticosteroid" refers to any one of several synthetic or naturally occurring substances with the general chemical structure of steroids that mimic or augment the effects of the naturally occurring corticosteroids. Examples of synthetic corticosteroids include prednisone, prednisolone (including methylprednisolone), dexamethasone, glucocorticoid and betamethasone.

**[0088]** A "package insert" is used to refer to instructions customarily included in commercial packages of therapeutic products, that contain information about the indications, usage, dosage, administration, contraindications, other therapeutic products to be combined with the packaged product, and/or warnings concerning the use of such therapeutic products, etc.

**[0089]** A "label" is used herein to refer to information customarily included with commercial packages of pharmaceutical formulations including containers such as vials and package inserts, as well as other types of packaging.

**[0090]** Reference to "about" a value or parameter herein includes (and describes) variations that are directed to that value or parameter per se. For example, description referring to "about X" includes description of "X".

**[0091]** As used herein and in the appended claims, the singular forms "a," "or," and "the" include plural referents unless the context clearly dictates otherwise. It is understood that aspects and variations of the invention described herein include "consisting" and/or "consisting essentially of" aspects and variations.

## ***II. Treatment***

**[0092]** As explained above, the present invention relates to ocrelizumab for use in the treatment of primary progressive multiple sclerosis, wherein treatment is based upon the patient having one or more characteristics selected from the group consisting of (a) an age less than 51 years, (b) one or more gadolinium staining lesions, and (c) a Multiple Sclerosis Severity Score (MSSS) greater than 5 points, wherein an effective amount of ocrelizumab is administered to the patient to provide an initial ocrelizumab exposure of 0.6 grams followed by a second ocrelizumab exposure of 0.6 grams, the second exposure is administered from about 24 weeks from the initial exposure, and each of the ocrelizumab exposures is provided to the

patient as two doses of ocrelizumab, wherein the first dose and the second dose of ocrelizumab is 0.3 grams, and wherein the second dose is administered from 13 to 16 days from the time the first dose was administered.

**[0093]** In some embodiments the patients have one or more characteristics selected from the group consisting of (a) an age less than 51 years and (b) one or more gadolinium staining lesions,

**[0094]** In some embodiments, the patient has more than one characteristic selected from the group consisting of (a) an age less than 51 years, (b) one or more gadolinium staining lesions, and (c) a Multiple Sclerosis Severity Score (MSSS) greater than 5 points. In some embodiments the patient has two characteristics selected from the group consisting of (a) an age less than 51 years, (b) one or more gadolinium staining lesions, (c) at least a one point increase in Expanded Disability Status Scale (EDSS) over two years prior to starting treatment, and (d) a Multiple Sclerosis Severity Score (MSSS) greater than 5 points. In some embodiments, the patient has three characteristics selected from the group consisting of (a) an age less than 51 years, (b) one or more gadolinium staining lesions, and (c) at least a one point increase in EDSS over two years prior to starting treatment. In some embodiments, the patient has (a) an age less than 51 years, (b) one or more gadolinium staining lesions, (c) at least a one point increase in Expanded Disability Status Scale (EDSS) over two years prior to starting treatment, and (d) a Multiple Sclerosis Severity Score (MSSS) greater than 5 points.

**[0095]** In some embodiments the patient further has evidence of inflammation in a sample. Evidence of inflammation is indicated by assessing one or more indicia of inflammation. The sample can be any suitable sample to assess inflammation. In some embodiments, the sample is tissue or fluid. In some embodiments, the fluid sample is a cerebrospinal fluid sample. In some embodiments, the evidence of inflammation is indicated by an elevated IgG index. In some embodiments, the evidence of inflammation is indicated by IgG oligoclonal bands detected by isoelectric focusing. In some embodiments, the evidence of inflammation is detected by MRI. In some embodiments, the evidence of inflammation is detected by the presence of Gd-enhancing lesions or T2 lesions. Other methods of assessing evidence of inflammation are known in the art.

**[0096]** In some embodiments the patient is characterized by a change in EDSS over a period of time. In some embodiments, the patient and/or patient population is characterized by at least about any of 1 point, 1.25 point, 1.5 point, 1.75 point, 2 point, 2.25 point, 2.5 point, 2.75 point, or 3 point increase in EDSS over two years prior to starting the treatment. In some embodiments, the increase in EDSS is at least about a 1.5 point increase in EDSS over two years prior to starting treatment. In some embodiments, the increase in EDSS over two years prior to starting treatment is not attributable to relapse. In some embodiments, the patient and/or patient population is characterized by having had an EDSS of greater than about 5.0 for less than about any of 5 years, 6 years, 7 years, 8 years, 9 years, 10 years, 11 years, 12 years, 13 years, 14 years, 15 years, 16 years, 17 years, 18 years, 19 years, or 20 years. In some embodiments, the patient and/or patient population is characterized by having had an

EDSS of greater than about 5.0 for less than about 15 years. In some embodiments, the patient and/or patient population is characterized by having had an EDSS less than or equal to about 5.0 for less than about any of 5 years, 6 years, 7 years, 8 years, 9 years, 10 years, 11 years, 12 years, 13 years, 14 years, or 15 years. In some embodiments, the patient and/or patient population is characterized by having had an EDSS less than or equal to about 5.0 for less than about 10 years.

**[0097]** In some embodiments the patient is characterized by having an EDSS of between about any of 1.5 points to 7 points, 1.5 points to 6.5 points, 2 points to 6.5 points, or 3 points to 6.5 points. In some embodiments, the patient is characterized by having an EDSS when starting treatment is between about 3.0 and about 6.5.

**[0098]** In some embodiments the patient is characterized by having an MSSS of greater than about any of 6, 7, 8, or 9. In some embodiments the patient is characterized by having an MSSS of greater than about 9.

**[0099]** In some embodiments the patient is characterized by an age. In some embodiments, the patient is characterized by having an age less than about any of 55 years, 54 years, 53 years, 52 years, 51 years, or 50 years. In some embodiments, the patient and/or patient population is characterized by having an age of less than about 51 years.

**[0100]** In some embodiments the treatment reduces time to confirmed disease progression. In some embodiments, the confirmed disease progression is an increase in EDSS that is sustained for about any of 4 weeks, 8 weeks, 12 weeks, 16 weeks, 20 weeks, 24 weeks, 28 weeks, or 32 weeks. In some embodiments, the confirmed disease progression is an increase in EDSS that is sustained for twelve weeks. In some embodiments, the confirmed disease progression is an increase in EDSS that is sustained for twenty-four weeks.

**[0101]** The invention described herein may encompass any combination of the embodiments described herein. For example, the invention includes ocrelizumab for use as defined in claims, wherein the patient has (a) an age less than about 55 years and (b) one or more gadolinium staining lesions.

### ***III. Dosages***

**[0102]** in accordance with the above explanations, the present invention relates to an anti-CD20 antibody which is ocrelizumab for use in the treatment of primary progressive multiple sclerosis, wherein treatment is based upon the patient having one or more characteristics selected from the group consisting of (a) an age less than 51 years, (b) one or more gadolinium staining lesions, and (c) a Multiple Sclerosis Severity Score (MSSS) greater than 5 points, wherein an effective amount of ocrelizumab is administered to the patient to provide an initial ocrelizumab exposure of 0.6 grams followed by a second ocrelizumab exposure of 0.6 grams, the second exposure is administered from about 24 weeks from the initial exposure,

and each of the ocrelizumab exposures is provided to the patient as two doses of ocrelizumab, wherein the first dose and the second dose of ocrelizumab is 0.3 grams, and wherein the second dose is administered from 13 to 16 days from the time the first dose was administered.

**[0103]** For purposes of this invention, the second antibody exposure is the next time the patient is treated with the anti-CD20 antibody after the initial antibody exposure, there being no intervening anti-CD20 antibody treatment or exposure between the initial and second exposures.

**[0104]** The interval between the initial and second or subsequent antibody exposures can be measured from either the first or second dose of the initial antibody exposure, but in some embodiments, from the first dose of the initial antibody exposure.

**[0105]** As explained above the antibody exposures are 24 weeks apart.

**[0106]** As explained above, the ocrelizumab exposures are provided to the patient as two separate doses of the antibody (i.e., constituting a first and second dose). The second dose is administered from 13 to 16 days from the time the first dose was administered, in some embodiments, about 14 days.

**[0107]** In one embodiment, the patient is provided at least about three, at least about four, or at least about five exposures of the antibody, for example, from about 3 to 60 exposures, and more particularly about 3 to 40 exposures, most particularly, about 3 to 20 exposures. In some embodiments, the use further comprises providing between about one to about three subsequent ocrelizumab exposures. In some embodiments, such exposures are administered at intervals each of approximately 24 weeks

**[0108]** In one embodiment, the patient has never been previously treated with drug(s), such as immunosuppressive agent(s), to treat the multiple sclerosis and/or has never been previously treated with an antibody to a B-cell surface marker (e.g. never previously treated with a CD20 antibody).

**[0109]** The antibody is administered by any suitable means, including parenteral, topical, subcutaneous, intraperitoneal, intrapulmonary, intranasal, and/or intralesional administration. Parenteral infusions include intramuscular, intravenous, intraarterial, intraperitoneal, or subcutaneous administration. Intrathecal administration is also contemplated (see, e.g., US Patent Appln No. 2002/0009444, Grillo-Lopez, A concerning intrathecal delivery of a CD20 antibody). In addition, the antibody may suitably be administered by pulse infusion, e.g., with declining doses of the antibody. In some embodiments, the dosing is given intravenously, subcutaneously or intrathecally. In some embodiments, the dosing is given by intravenous infusion(s).

**[0110]** While the CD20 antibody may be the only drug administered to the patient to treat the multiple sclerosis, one may optionally administer a second medicament, such as a cytotoxic

agent, chemotherapeutic agent, immunosuppressive agent, cytokine, cytokine antagonist or antibody (e.g. an LFA-1 antibody such as efalizumab (RAPTIVA<sup>®</sup>) commercially available from Genentech, or an alpha 4 integrin antibody such as natalizumab (TYSABRI<sup>®</sup>) available from Biogen Idec/Elan Pharmaceuticals, Inc) etc, with the antibody that binds a B cell surface marker (e.g. with the CD20 antibody).

[0111] In some embodiments of combination therapy, the antibody is combined with an interferon class drug such as IFN-beta-1a (REBIF<sup>®</sup> and AVONEX<sup>®</sup>) or IFN-beta-1b (BETASERON<sup>®</sup>); an oligopeptide such a glatiramer acetate (COPAXONE<sup>®</sup>); a cytotoxic agent such as mitoxantrone (NOVANTRONE<sup>®</sup>), methotrexate, cyclophosphamide, chlorambucil, azathioprine; intravenous immunoglobulin (gamma globulin); lymphocyte-depleting therapy (e.g., mitoxantrone, cyclophosphamide, Campath, anti-CD4, cladribine, total body irradiation, bone marrow transplantation); corticosteroid (e.g. methylprednisolone, prednisone, dexamethasone, or glucocorticoid), including systemic corticosteroid therapy; non-lymphocyte-depleting immunosuppressive therapy (e.g., mycophenolate mofetil (MMF) or cyclosporine); cholesterol-lowering drug of the "statin" class, which includes cerivastatin (BAYCOL<sup>®</sup>), fluvastatin (LESCOL<sup>®</sup>), atorvastatin (LIPITOR<sup>®</sup>), lovastatin (MEVACOR<sup>®</sup>), pravastatin (PRAVACHOL<sup>®</sup>), Simvastatin (ZOCOR<sup>®</sup>); estradiol; testosterone (optionally at elevated dosages; Stuve et al. Neurology 8:290-301 (2002)); hormone replacement therapy; treatment for symptoms secondary or related to MS (e.g., spasticity, incontinence, pain, fatigue); a TNF inhibitor; disease-modifying anti-rheumatic drug (DMARD); non-steroidal anti-inflammatory drug (NSAID); plasmapheresis; levothyroxine; cyclosporin A; somatostatin analogue; cytokine or cytokine receptor antagonist; anti-metabolite; immunosuppressive agent; rehabilitative surgery; radioiodine; thyroidectomy; another B-cell surface antagonist/antibody; etc.

[0112] The second medicament is administered with the initial exposure and/or later exposures of the CD20 antibody, such combined administration includes co-administration, using separate formulations or a single pharmaceutical formulation, and consecutive administration in either order, wherein preferably there is a time period while both (or all) active agents simultaneously exert their biological activities.

[0113] Aside from administration of antibodies to the patient, the present application contemplates administration of antibodies by gene therapy. Such administration of nucleic acid encoding the antibody is encompassed by the expression administering an "effective amount" of an antibody. See, for example, WO96/07321 published March 14, 1996 concerning the use of gene therapy to generate intracellular antibodies.

[0114] There are two major approaches to getting the nucleic acid (optionally contained in a vector) into the patient's cells; *in vivo* and *ex vivo*. For *in vivo* delivery the nucleic acid is injected directly into the patient, usually at the site where the antibody is required. For *ex vivo* treatment, the patient's cells are removed, the nucleic acid is introduced into these isolated

cells and the modified cells are administered to the patient either directly or, for example, encapsulated within porous membranes that are implanted into the patient (see, e.g. U.S. Patent Nos. 4,892,538 and 5,283,187). There are a variety of techniques available for introducing nucleic acids into viable cells. The techniques vary depending upon whether the nucleic acid is transferred into cultured cells *in vitro*, or *in vivo* in the cells of the intended host. Techniques suitable for the transfer of nucleic acid into mammalian cells *in vitro* include the use of liposomes, electroporation, microinjection, cell fusion, DEAE-dextran, the calcium phosphate precipitation method, etc. A commonly used vector for *ex vivo* delivery of the gene is a retrovirus.

**[0115]** In some embodiments, the *in vivo* nucleic acid transfer techniques include transfection with viral vectors (such as adenovirus, Herpes simplex I virus, or adeno-associated virus) and lipid-based systems (useful lipids for lipid-mediated transfer of the gene are DOTMA, DOPE and DC-Chol, for example). In some situations it is desirable to provide the nucleic acid source with an agent that targets the target cells, such as an antibody specific for a cell surface membrane protein or the target cell, a ligand for a receptor on the target cell, etc. Where liposomes are employed, proteins that bind to a cell surface membrane protein associated with endocytosis may be used for targeting and/or to facilitate uptake, e.g. capsid proteins or fragments thereof tropic for a particular cell type, antibodies for proteins that undergo internalization in cycling, and proteins that target intracellular localization and enhance intracellular half-life. The technique of receptor-mediated endocytosis is described, for example, by Wu et al., J. Biol. Chem. 262:4429-4432 (1987); and Wagner et al., Proc. Natl. Acad. Sci. USA 87:3410-3414 (1990). For review of the currently known gene marking and gene therapy protocols see Anderson et al., Science 256:808-813 (1992). See also WO 93/25673 and the references cited therein.

## **VI. Pharmaceutical Formulations**

**[0116]** Therapeutic formulations of the antibody can be prepared for storage by mixing the antibody having the desired degree of purity with optional pharmaceutically acceptable carriers, excipients or stabilizers (Remington's Pharmaceutical Sciences 16th edition, Osol, A. Ed. (1980)), in the form of lyophilized formulations or aqueous solutions. Acceptable carriers, excipients, or stabilizers are nontoxic to recipients at the dosages and concentrations employed, and include buffers such as phosphate, citrate, and other organic acids; antioxidants including ascorbic acid and methionine; preservatives (such as octadecyldimethylbenzyl ammonium chloride; hexamethonium chloride; benzalkonium chloride, benzethonium chloride; phenol, butyl or benzyl alcohol; alkyl parabens such as methyl or propyl paraben; catechol; resorcinol; cyclohexanol; 3-pentanol; and m-cresol); low molecular weight (less than about 10 residues) polypeptides; proteins, such as serum albumin, gelatin, or immunoglobulins; hydrophilic polymers such as polyvinylpyrrolidone; amino acids such as glycine, glutamine, asparagine, histidine, arginine, or lysine; monosaccharides, disaccharides, and other carbohydrates including glucose, mannose, or dextrans; chelating agents such as EDTA; sugars such as sucrose, mannitol, trehalose or sorbitol; salt-forming counter-ions such



as sodium; metal complexes (e.g. Zn-protein complexes); and/or non-ionic surfactants such as TWEEN<sup>™</sup>, PLURONICS<sup>™</sup> or polyethylene glycol (PEG).

**[0117]** Exemplary anti-CD20 antibody formulations are described in WO98/56418.

**[0118]** Lyophilized formulations adapted for subcutaneous administration are described in US Pat No. 6,267,958 (Andya et al.). Such lyophilized formulations may be reconstituted with a suitable diluent to a high protein concentration and the reconstituted formulation may be administered subcutaneously to the mammal to be treated herein.

**[0119]** Crystalized forms of the antibody or antibody are also contemplated. See, for example, US 2002/0136719A1 (Shenoy et al.).

**[0120]** The formulation herein may also contain more than one active compound as necessary for the particular indication being treated, in some embodiments, those with complementary activities that do not adversely affect each other. For example, it may be desirable to further provide a cytotoxic agent; chemotherapeutic agent; immunosuppressive agent; cytokine; cytokine antagonist or antibody; growth factor; hormone; integrin; integrin antagonist or antibody (e.g. an LFA-1 antibody such as efalizumab/RAPTIVA commercially available from Genentech, or an alpha 4 integrin antibody such as natalizumab/TYSABRI<sup>®</sup>) available from Biogen Idec/Elan Pharmaceuticals, Inc.); interferon class drug such as IFN-beta-1a (REBIF<sup>®</sup> and AVONEX<sup>®</sup>) or IFN-beta-1b (BETASERON<sup>®</sup>); an oligopeptide such a glatiramer acetate (COPAXONE<sup>®</sup>); a cytotoxic agent such as mitoxantrone (NOVANTRONE<sup>®</sup>), methotrexate, cyclophosphamide, chlorambucil, or azathioprine; intravenous immunoglobulin (gamma globulin); lymphocyte-depleting drug (e.g., mitoxantrone, cyclophosphamide, Campath, anti-CD4, or cladribine); non-lymphocyte-depleting immunosuppressive drug (e.g., mycophenolate mofetil (MMF) or cyclosporine); cholesterol-lowering drug of the "statin" class; estradiol; testosterone; hormone replacement therapy; drug that treats symptoms secondary or related to MS (e.g., spasticity, incontinence, pain, fatigue); a TNF inhibitor; disease-modifying anti-rheumatic drug (DMARD); non-steroidal anti-inflammatory drug (NSAID); corticosteroid (e.g. methylprednisolone, prednisone, dexamethasone, or glucocorticoid); levothyroxine; cyclosporin A; somatastatin analogue; cytokine antagonist; anti-metabolite; immunosuppressive agent; integrin antagonist or antibody (e.g. an LFA-1 antibody, such as efalizumab or an alpha 4 integrin antibody such as natalizumab); or another B-cell surface antagonist/antibody; etc in the formulation. The type and effective amounts of such other agents depend, for example, on the amount of antibody present in the formulation, the type of multiple sclerosis being treated, and clinical parameters of the patients. These are generally used in the same dosages and with administration routes as used hereinbefore or about from 1 to 99% of the heretofore employed dosages.

**[0121]** The active ingredients may also be entrapped in microcapsules prepared, for example, by coacervation techniques or by interfacial polymerization, for example, hydroxymethylcellulose or gelatin-microcapsules and poly-(methylmethacrylate) microcapsules,

respectively, in colloidal drug delivery systems (for example, liposomes, albumin microspheres, microemulsions, nano-particles and nanocapsules) or in macroemulsions. Such techniques are disclosed in Remington's Pharmaceutical Sciences 16th edition, Osol, A. Ed. (1980).

**[0122]** Sustained-release preparations may be prepared. Suitable examples of sustained-release preparations include semipermeable matrices of solid hydrophobic polymers containing the antibody, which matrices are in the form of shaped articles, e.g. films, or microcapsules. Examples of sustained-release matrices include polyesters, hydrogels (for example, poly(2-hydroxyethyl-methacrylate), or poly(vinylalcohol)), polylactides (U.S. Pat. No. 3,773,919), copolymers of L-glutamic acid and  $\gamma$  ethyl-L-glutamate, non-degradable ethylene-vinyl acetate, degradable lactic acid-glycolic acid copolymers such as the LUPRON DEPOT™ (injectable microspheres composed of lactic acid-glycolic acid copolymer and leuprolide acetate), and poly-D-(-)-3-hydroxybutyric acid.

**[0123]** The formulations to be used for *in vivo* administration must be sterile. This is readily accomplished by filtration through sterile filtration membranes.

**[0124]** In some embodiments, the formulation comprises one or more of the group consisting of a histidine buffer, trehalose, sucrose, and polysorbate 20. In some embodiments, the histidine buffer is a histidine-acetate buffer, pH 6.0. Examples of formulations suitable for the administration of the anti-CD20 antibody are found in Andya et al., US2006/0088523.

**[0125]** Exemplary anti-CD20 antibody formulations are described in Andya et al., US2006/0088523 and WO98/56418. In some embodiments, formulation is a liquid multidose formulation comprising the anti-CD20 antibody at 40 mg/mL, 25 mM acetate, 150 mM trehalose, 0.9% benzyl alcohol, 0.02% polysorbate 20 at pH 5.0 that has a minimum shelf life of two years storage at 2-8°C. In some embodiments, anti-CD20 formulation of interest comprises 10mg/mL antibody in 9.0 mg/mL sodium chloride, 7.35 mg/mL sodium citrate dihydrate, 0.7mg/mL polysorbate 80, and Sterile Water for Injection, pH 6.5. In some embodiments, the anti-CD20 antibody is in an aqueous pharmaceutical formulation comprising 10-30 mM sodium acetate from about pH 4.8 to about pH 5.5, preferably at pH5.5, polysorbate as a surfactant in a an amount of about 0.01-0.1% v/v, trehalose at an amount of about 2-10% w/v, and benzyl alcohol as a preservative (U.S. 6,171,586). Lyophilized formulations adapted for subcutaneous administration are described in WO97/04801, Such lyophilized formulations may be reconstituted with a suitable diluent to a high protein concentration and the reconstituted formulation may be administered subcutaneously to the mammal to be treated herein.

**[0126]** In some embodiments, the humanized 2H7 variants formulation is antibody at 12-14 mg/mL in 10 mM histidine, 6% sucrose, 0.02% polysorbate 20, pH 5.8. In a specific embodiment, 2H7 variants and in particular 2H7.v16 is formulated at 20mg/mL antibody in 10mM histidine sulfate, 60mg/ml sucrose., 0.2 mg/ml polysorbate 20, and Sterile Water for Injection, at pH5.8. In a specific embodiment, one IV formulation of humanized 2H7 v16 is: 30mg/ml antibody in 20mM sodium acetate, 4% trehalose dihydrate, 0.02% polysorbate 20

(Tween 20<sup>™</sup>), pH 5.3. In some embodiments, the humanized 2H7.v511 variant formulation is 15-30mg/ml antibody, preferably 20mg/mL antibody, in 10mM histidine sulfate, 60mg/ml sucrose (6%), 0.2 mg/ml polysorbate 20 (0.02%), and Sterile Water for Injection, at pH5.8. In yet another embodiment, the formulation for 2H7 variants and in particular 2H7.v511 is 20 mg/ml 2H7, 20 mM sodium acetate, 4% trehalose dihydrate, 0.02% polysorbate 20, pH 5.5, for intravenous administration. In some embodiments, 2H7.v 114 formulation is antibody at 15-25 mg/ml, preferably 20mg/ml, in 20mM Sodium Acetate, 240mM (8%) trehalose dihydrate, 0.02% Polysorbate 20, pH 5.3.

## EXAMPLES

[0127] The examples, which are intended to be purely exemplary of the invention and should therefore not be considered to limit the invention in any way, also describe and detail aspects and embodiments of the invention discussed above. The foregoing examples and detailed description are offered by way of illustration and not by way of limitation.

### ***Example 1: A Phase II Study of Ocrelizumab in Relapsing-Remitting Multiple Sclerosis (RRMS)***

[0128] A phase II, multicenter, randomized, parallel-group, partially blinded, placebo and Avonex controlled dose finding study to evaluate the efficacy as measured by brain Magnetic Resonance Imaging (MRI) lesions, and safety of two dose regimens of ocrelizumab in patients with Relapsing-Remitting Multiple Sclerosis (RRMS) is performed.

[0129] The two ocrelizumab dose regimens under investigation are as follows: 1) ocrelizumab 1000 mg dose regimen: consisting of a dual infusion of 1000 mg for the first treatment cycle followed by single infusions of 1000 mg for the subsequent treatment cycles and 2) ocrelizumab 600 mg dose regimen: consisting of a dual infusion of 300 mg for the first treatment cycle followed by single infusions of 600 mg for the subsequent treatment cycles.

[0130] Eligible patients are randomized (1:1:1:1) into one of four treatment groups A, B, C or D as described in Figure 7. The overview of the study design is illustrated in Figure 7.

[0131] Group A (ocrelizumab 1000 mg): Two intravenous (i.v.) infusions of ocrelizumab each of 1000 mg separated by 14 days for the 1st treatment cycle. Patients then receive the maintenance dose regimen, *i.e.*, a single infusion of 1000 mg for every subsequent 24-week treatment cycle. Subsequently, in order to maintain the study double-blind during the 2nd treatment cycle, patients receive two infusions separated by 14 days, the first infusion is ocrelizumab 1000 mg and the second infusion placebo. In the 3rd and 4th treatment cycles, patients are treated with a single 1000 mg infusion, without a second placebo infusion, in a double-blind manner until a preferred dose is chosen on the basis of the primary analysis.

**[0132]** Group B (ocrelizumab 600 mg): Two i.v. infusions of ocrelizumab each of 300 mg separated by 14 days for the 1st treatment cycle. Patients then receive the maintenance dose regimen, *i.e.*, a single infusion of 600 mg for every subsequent 24-week treatment cycle. Subsequently, in order to maintain the study double-blind during the 2nd treatment cycle, patients receive two infusions separated by 14 days, the first infusion is ocrelizumab 600 mg and the second infusion placebo. In the 3rd and 4th treatment cycles, patients are treated with a single 600 mg infusion, without a second placebo infusion in a double-blind manner until a preferred dose is chosen on the basis of the primary analysis.

**[0133]** Group C (placebo): Two i.v. infusions of placebo separated by 14 days for the 1st treatment cycle. Thereafter, patients are placed on the 600 mg dose regimen of ocrelizumab starting with two double-blind i.v. infusions of ocrelizumab 300 mg separated by 14 days at the start of the 2nd treatment cycle. Patients then receive the maintenance dose regimen, *i.e.*, a single infusion of 600 mg administered in a double-blind manner for the 3rd and 4th treatment cycles, until a preferred dose is chosen on the basis of the primary analysis.

**[0134]** Group D (Avonex): Avonex 30 µg intra-muscular (i.m.) weekly for the 1st treatment cycle. Thereafter, patients are offered, on a voluntary and open label basis, the 600 mg dose regimen of ocrelizumab starting with two i.v. infusions of ocrelizumab 300 mg separated by 14 days at the start of the 2nd treatment cycle. Patients in the 3rd and 4th treatment cycles are treated with a single 600 mg infusion until a preferred dose is chosen on the basis of the primary analysis.

**[0135]** For all groups, after investigators and ethics committees are informed of the preferred dose, patients receive the preferred dose (600 mg or 1000 mg) as a single infusion at their next successive treatment cycle(s).

**[0136]** The first administration of study medication whether an i.v. infusion (ocrelizumab or placebo) or the first i.m. injection of Avonex will define the start of the Treatment Period (Day 1). All patients also receive an i.v. infusion of methylprednisolone 100 mg on study day 1 and with each subsequent ocrelizumab or placebo infusion or, for patients receiving Avonex (Group D) according to the time points required for the ocrelizumab infusions.

**[0137]** There are four treatment cycles, *i.e.* cycle 1 = Baseline to Week 24; cycle 2 = Week 24 to Week 48; cycle 3 = Week 48 to Week 72; cycle 4 = Week 72 to Week 96. After the 1st cycle infusion visits (Visits 2 and 3, Day 1 and Week 2, respectively), visits occur at Week 4 and every 4 weeks thereafter for the first 24 weeks. After the 2nd cycle infusion visits (Visits 9 and 10, Week 24 and 26, respectively), visits occur at Week 36 and every 12 weeks thereafter through the end of the Treatment and Follow-up Periods. All effort should be made to schedule the visits within the provided windows. Additional unscheduled visits for the assessment of potential relapses, new neurological symptoms or safety events may occur at any time.

### ***Study Population and Selection Criteria***

**[0138]** Men and women from 18 to 55 years of age inclusive, who are diagnosed with relapsing-remitting multiple sclerosis (RRMS) in accordance with the revised McDonald criteria (2005) and who meet the inclusion/exclusion criteria provided below are eligible for enrollment into the study.

***Inclusion Criteria:***

**[0139]** Patients must meet the following criteria to be eligible for study entry:

1. 1. RRMS in accordance with the revised McDonald criteria (2005);
2. 2. Ages 18-55 years inclusive;
3. 3. At least two documented relapses within the last 3 years prior to screening, at least one of which occurred within the last year prior to screening;
4. 4. Expanded Disability Status Scale (EDSS) at baseline from 1.0 to 6.0 points;
5. 5. Evidence of Multiple Sclerosis (MS) disease burden as defined below:
  1. a. At least six T2 lesions on an MRI scan done in the year prior to screening, based on local reading. Should an MRI scan be unavailable within the last year or showing less than six T2 lesions, a screening MRI scan with at least six T2 lesions is required for the patient to be eligible, OR
  2. b. Patient had 2 documented relapses within the year prior to screening.

***Exclusion Criteria***

**[0140]** Patients who meet the following criteria will be excluded from study entry:

1. 1. Secondary or primary progressive multiple sclerosis at screening (Visit 1);
2. 2. Disease duration of more than 15 years in patients with an EDSS = 2.0.

***Efficacy Analysis***

**[0141]** The primary objective in this study is to investigate the effect of ocrelizumab given as two dose regimens of 600 or 1000 mg intravenously (see Figure 7) on the total number of gadolinium-enhancing T1 lesions observed on MRI scans of the brain at weeks 12, 16, 20 and 24 as compared with placebo.

**[0142]** The secondary objectives of this study are to evaluate the efficacy and safety of

ocrelizumab compared with placebo, as reflected by the following: the annualized protocol defined relapse rate by Week 24; proportion of patients who remain relapse-free by Week 24 (protocol defined relapses); the total number of gadolinium-enhancing T1 lesions observed on MRI scans of the brain at Weeks 4, 8, 12, 16, 20 and 24; the total number of new and/or persisting gadolinium-enhancing T1 lesions on MRI scans of the brain at Weeks 4, 8, 12, 16, 20 and 24; change in total volume of T2 lesions on MRI scans of the brain from baseline to Week 24, to evaluate the safety and tolerability of two dose regimens of ocrelizumab in patients with RRMS as compared with placebo and Avonex at Week 24 and the overall safety of ocrelizumab administered for up to 96 weeks, and to investigate the pharmacokinetics and other pharmacodynamic study endpoints of ocrelizumab.

**[0143]** In this Example, a relapse is defined as the occurrence of new or worsening neurological symptoms attributable to MS and immediately preceded by a relatively stable or improving neurological state of least 30 days. Symptoms must persist for >24 hours and should not be attributable to confounding clinical factors (e.g., fever, infection, injury, adverse reactions to concomitant medications). The new or worsening neurological symptoms must be accompanied by objective neurological worsening consistent with an increase of at least half a step on the EDSS, or 2 points on one of the appropriate Functional System Scores (FSS), or 1 point on two or more of the appropriate FSS. The change must affect the selected FSS (*i.e.*, pyramidal, gait, cerebellar, brainstem, sensory, or visual). Sensory changes, episodic spasms, fatigue, mood change or bladder or bowel urgency or incontinence do not suffice to establish a relapse. The examining investigator confirms those relapses that adhere to the above criteria.

**[0144]** The exploratory objectives in this study will include, but may not be limited to: change in brain volume on MRI scans of the brain from the baseline scan to Week 12; change in brain volume on MRI scans of the brain from Week 12 to Week 96 in a subgroup of patients receiving ocrelizumab; the total number of new and/or enlarging T2 lesions observed on MRI scans of the brain at Weeks 4, 8, 12, 16, 20 and 24; the proportion of patients who remain free of new gadolinium-enhancing T1 lesions by Week 24; time to first new gadolinium-enhancing T1 lesions developing over 24 weeks; to evaluate the treatment withdrawal effect by means of the total number of gadolinium-enhancing T1 lesions 48 weeks after receiving up to 4 treatment cycles of ocrelizumab in a subgroup of patients; proportion of patients who remain free from relapses (clinical and protocol-defined relapses) during each treatment cycle and at Weeks 48 and 96; proportion of patients requiring systemic methylprednisolone treatment for an MS relapse during each treatment cycle and at Weeks 48 and 96; annualized clinical and protocol-defined relapse rate during each treatment cycle and at Weeks 48 and 96; time to first protocol-defined relapse by Week 24; time to first protocol-defined relapse by Week 96; time to onset of sustained disability progression as defined by the sustained worsening in EDSS of 1.0 point or more for 12 weeks through Week 96; time to onset of sustained disability progression as defined by the sustained worsening in EDSS of 1.0 point or more for 24 weeks through Week 96; to explore the effects of ocrelizumab on the primary and secondary study endpoints vs. Avonex; to explore the correlation of polymorphic variants in genes associated with RRMS susceptibility and ocrelizumab activity and therapeutic response to ocrelizumab in RRMS patients; to explore the relationship between circulating biomarkers associated with RRMS

susceptibility and ocrelizumab activity and therapeutic response to ocrelizumab treatment in RRMS patients; change in the Modified Fatigue Impact Scale (MFIS) from baseline to Weeks 24 and 48; change in the Fatigue Scale for Motor and Cognitive Functions (FSMC) from baseline to Weeks 24 and 48; change in the proportion of patients who moved from "severe" to "moderate" and from "moderate" to "mild" fatigue on the FSMC, comparing baseline to Weeks 24 and 48; change in the Center for Epidemiological Studies-Depression Scale (CES-D) from baseline to Weeks 24 and 48; and change in the proportion of patients who moved from a state of greater depressive symptomatology to a state of less depressive symptomatology on the CES-D, comparing baseline to Weeks 24 and 48.

### ***Brain MRI***

**[0145]** MRI is a useful tool for monitoring central nervous system (CNS) lesions in MS. Brain MRI scans are only obtained at screening in some patients (see Secondary Endpoints) and in all patients at baseline and at four-week intervals between baseline and week 24. In addition, in a sub-group of patients (Groups A and B), a brain MRI scan is performed at weeks 96 (Visit 16) and 48 weeks later, *i.e.*, week 144.

**[0146]** The MRI includes the acquisition of the following scans at each time point: T2-weighted MRI scan, T1-weighted MRI scan (without gadolinium-enhancement), and T1-weighted MRI scan (with gadolinium-enhancement).

### ***Assessment of Disability***

**[0147]** Disability progression as measured by EDSS is assessed in all patients by the independent examining investigator at screening and every 12 weeks throughout the study until the Observation Period at which time disability progression is assessed after 24 weeks.

**[0148]** Disability progression is defined as an increase of = 1.0 point from the baseline EDSS score that is not attributable to another etiology (e.g. fever, concurrent illness, or concomitant medication) when the baseline score is 5.0 or less, and = 0.5 when the baseline score is 5.5 or more. Disease progression is considered sustained when the increase in the EDSS is confirmed at a regularly scheduled visit at least 12 weeks after the initial documentation of the progression. An alternative definition of sustained disability progression requires that the increase in EDSS be confirmed at least 24 weeks after the initial documentation of the progression.

**[0149]** The EDSS is based on a standard neurological examination; the seven categories of the EDSS representing functional systems (pyramidal, cerebellar, brainstem, sensory, bowel and bladder, visual, and cerebral and/or mental, plus "other") are rated and scored (collectively, functional system scores or FSS). Each score of the FSS is an ordinal clinical

rating scale ranging from 0 to 5 or 6. These ratings are then used in conjunction with observations and information concerning ambulation and use of assistive devices to determine the EDSS score. The EDSS is a disability scale that ranges in 0.5-point steps from 0 (normal) to 10 (death).

**Example 2: A Phase III/III Study of Rituximab in Primary Progressive Multiple Sclerosis (PPMS)**

**[0150]** A randomized, double-blind, parallel group, placebo controlled, multicenter Phase II/III study (U2786g) to evaluate the safety and efficacy of rituximab in adults with Primary Progressive Multiple Sclerosis (PPMS) as defined by McDonald et al (Ann Neurol 50:121-7(2001)) was performed.

**[0151]** Subjects were randomized in a 2:1 ratio to receive either rituximab or placebo. Rituximab, commercially available from Genentech, was formulated for i.v. administration as a sterile product in 9.0 mg/ml sodium chloride, 0.7 mg/ml polysorbate 80, 7.35 mg/ml sodium citrate dehydrate, and sterile water for injection (pH 6.5). Each course of study drug consisted of two i.v. infusions (separated by 14 days) of 1000 mg rituximab or placebo. Subjects received the first course of treatment at Days 1 and 15 and received additional courses at Weeks 24, 48, and 72. Subjects received acetaminophen (1 g) and diphenhydramine HCl (50 mg), or equivalent, by mouth 30-60 min prior to start of each infusion. Glucocorticoids were not administered prior to infusion. In 96 weeks of trial duration, subjects were seen at regularly scheduled visits for physical examinations, neurologic and MRI assessments, to collect adverse events and vital signs, and to complete routine hematology, serum chemistries, and urinalysis lab tests.

**[0152]** Baseline demographics of Intent-To-Treat (ITT) subjects are presented in Table 3.

Table 3: Demographic and Baseline Characteristics: Intent-to-Treat Subjects.

Characteristic		Placebo (n = 147)	Rituximab (n = 292)	All Subjects (n = 439)
Age (yr)				
	n	147	292	439
	Mean (SD)	49.6 (8.69)	50.1 (9.02)	49.9 (8.90)
	Median	51.0	51.0	51.0
	Minimum to maximum	20 - 66	18 - 66	18-66
	18-<40	20 (13.6%)	40 (13.7%)	60 (13.7%)
	40-<55	80 (54.4%)	145 (49.7%)	225 (51.3%)
	≥ 55	47(32.0%)	107 (36.6%)	154 (35.1%)



[0153] MS disease duration was similar in both treatment groups. Baseline MRI results are summarized in Table 4. The baseline MRI characteristics were similar in placebo and rituximab groups.

Table 4: Baseline MRI Results: Intent-to-Treat Subjects.

MRI Endpoint		Placebo (N=147)	Rituximab (N=292)	All Subjects (N=439)
Total gadolinium-enhancing lesion count		2		
N		147	290	437
	Mean (SD)	0.5 (1.26)	0.7 (2.96)	0.7 (2.52)
	Median	0.0	0.0	0.0
	Minimum to maximum	0 - 8	0 - 32	0 - 32
	0	110 (74.8%)	220 (75.9%)	330 (75.5%)
	1	23 (15.6%)	44 (15.2%)	67 (15.3%)
	2	5 (3.4%)	10 (3.4%)	15 (3.4%)
	3	5 (3.4%)	5 (1.7%)	10 (2.3%)
	≥ 4	4 (2.7%)	11 (3.8%)	15 (3.4%)
Total gadolinium-enhancing lesion volume (mm <sup>3</sup> )				
N		147	290	437
	Mean (SD)	27.56 (81.86)	49.50 (220.32)	42.12 (185.82)
	Median	0.00	0.00	0.00
	Minimum to maximum	0.00 - 556.40	0.00 - 2660.00	0.00 - 2660.00
T2 lesion volume (mm <sup>3</sup> )				
N		147	290	437
	Mean (SD)	8850.86 (11808.95)	9336.66 (13744.94)	9173.25 (13113.98)
	Median	5199.50	5240.50	5220.70
	Minimum to maximum	73.83 - 74534.0	174.00 - 155303.0	73.83 - 155303.0
Brain volume (cc)				
N		130	237	367
	Mean (SD)	1210.91 (128.89)	1202.92 (120.23)	1205.75 (123.25)
	Median	1209.5	1204.0	1207.0
	Minimum to maximum	642.0 - 1522.0	712.60 - 1508.0	642.0 - 1522.0

Brain volume (cc)			
MRI = magnetic resonance imaging.			

[0154] Randomization was stratified according to study site; baseline disease severity defined by EDSS ( $\leq 4.0$ ,  $> 4.0$ ). Baseline EDSS is summarized in Table 5. As a result of the dynamic randomization, the percentage of subjects in each treatment group was similar at all levels of the stratification factors.

Table 5: Baseline Stratification Factors, Disease Severity Intent-to-Treat Subjects.

Stratification Factor		Placebo (n = 147)	Rituximab (n = 292)	All Subjects (n = 439)
EDSS				
	N	147	292	439
	2	6 (4.1%)	8 (2.7%)	14 (3.2%)
	2.5	5 (3.4%)	11 (3.8%)	16 (3.6%)
	3	11 (7.5%)	22 (7.5%)	33 (7.5%)
	3.5	21 (14.3%)	36 (12.3%)	57 (13.0%)
	4	25 (17.0%)	47 (16.1%)	72 (16.4%)
	4.5	8 (5.4%)	19 (6.5%)	27 (6.2%)
	5	6 (4.1%)	10 (3.4%)	16 (3.6%)
	5.5	10 (6.8%)	10 (3.4%)	20 (4.6%)
	6	28 (19.0%)	81 (27.7%)	109 (24.8%)
	6.5	27 (18.4%)	48 (16.4%)	75 (17.1%)
	Mean (SD)	4.73 (1.395)	4.84 (1.369)	4.80 (1.377)
	Median	4.50	5.00	5.00
	Minimum to maximum	2.0 - 6.5	2.0 - 6.5	2.0 - 6.5
EDSS = Expanded Disability Status Scale.				

[0155] Additionally, the two treatment groups were similar in other baseline disease severity measures: EDSS, Kurtzke Functional System Scores, the Multiple Sclerosis Functional Composite Scale (MSFCS) score and the MSFCS components (Timed 25-Foot Walk, 9-Hole Peg Test, and PASAT-3).

### **Efficacy Results**

[0156] The primary efficacy analysis for this trial compared the time to confirmed disease

progression, during the 96 week treatment period, between rituximab and placebo. Disease progression is defined as an increase of  $\geq 1.0$  point from baseline EDSS (Kurtzke J. Neurology 33(11):1444-52 (1983)), if the baseline EDSS is between 2.0 and 5.5 points (inclusive), or an increase of  $\geq 0.5$  point if the baseline EDSS is  $> 5.5$  points, for which change is not attributable to another etiology (e.g., fever, concurrent illness, MS relapse or exacerbation, or concomitant medication).

**[0157]** Stratified analysis showed that rituximab did not significantly delay the confirmed disease progression compared with placebo ( $p=0.1442$ , stratified log-rank). The percentage of patients progressing by 96 weeks was estimated to be 38.5% and 30.2% for the placebo and rituximab groups, respectively (Table 6). Kaplan-Meier plots for the time to confirmed disease progression are shown in the Figure 8.

Table 6: The Time to Confirmed Disease Progression during Treatment Period Intent-to-Treat Subjects.

		Placebo (n=147)	Rituximab (n=292)
No. of subjects who had CDP (%)		53 (36.1%)	83 (28.4%)
No. of subjects who censored (%)		94 (63.9%)	209 (71.6%)
Stratified p-value			
	Log-rank test		0.1442
Stratified hazard ratio (rel to placebo)			0.773
	95% CI for		(0.546 - 1.093)
Proportion of subjects with CDP			
	at week 24	6.9%	9.1%
	at week 48	19.3%	20.2%
	at week 72	30.3%	28.0%
	at week 96	38.5%	30.2%

**[0158]** Secondary efficacy endpoints included change from baseline to Week 96 in the total volume of T2 lesions and change from baseline to Week 96 in the brain volume. A Hochberg-Bonferroni procedure was used to control the type I error rate in testing these two secondary endpoints. The change from baseline to Week 96 in the brain volume was not significantly different in the two treatment groups ( $p=0.6237$ ). See Table 7.

Table 7: Change in Brain Volume from Baseline to Week 96.

	Placebo (N=130)	Rituximab (N=237)	P-value
<b>Volume at baseline (cm<sup>3</sup>)</b>			
mean (SD)	1211 (129)	1203 (120)	
median	1209.5	1204.0	

Volume change from baseline to week 96 (LOCF)			
mean (SD)	-9.9 (37.0)	-10.8 (40.3)	0.62
median	-14.0	-13.1	

**[0159]** A significant difference was observed between the two treatments for the change in T2 lesion volume from baseline to week 96 ( $p=0.0008$ ). The median increase in volume of the T2 lesion was 809.50 mm<sup>3</sup> and 301.95 mm<sup>3</sup> in the placebo and rituximab groups, respectively. (See Table 8 and Figure 9).

Table 8: Change from Baseline to Week 96 in the Total Volume of T2 Lesions on Brain MRI Scans Intent-to-Treat Subjects

		Placebo (n=147)	Rituximab (n=292)	p-Value
Total volume of T2 lesions on brain MRI scan (mm <sup>3</sup> )				
Baseline				
	N	147	290	
	Mean(SD)	8850.86 (11808.95)	9336.66 (13744.94)	
	Median	5199.50	5240.50	
	Range	73.83 - 74534.00	174.00 - 155303.0	
	SE	973.99	807.13	
	95% CI	(6925.93 - 10775.79)	(7748.06 - 10925.26)	
Week 96				
	N	147	290	
	Mean(SD)	11055.55 (14536.29)	10843.80 (15827.44)	
	Median	5526.60	5569.35	
	Range	94.92 - 86232.00	179.30 - 170464.0	
	SE	1198.93	929.42	
		Placebo (n=147)	Rituximab (n=292)	p-Value
	95% CI	(8686.04 - 13425.05)	(9014.51 - 12673.09)	
Change from baseline to week 96				
	N	147	290	
	Mean(SD)	2204.69	1507.14	

Change from baseline to week 96				
		(4306.24)	(3739.45)	
	Median	809.50	301.95	
	Range	-8557.00 - 26367.00	-4031.00 - 24076.00	
	SE	355.17	219.59	
	95% CI	(1502.74 - 2906.63)	(1074.94 - 1939.33)	
Treatment difference in LS means(vs. placebo)			-718.24	
95% CI of the difference in LS means			(-1504.48,68.00)	
ANOVA t-test (stratified)				0.0733
Friedman ranked ANOVA test				0.0008
ANOVA t-test (stratified) on percent change from baseline to week 96				0.0006
Friedman ranked ANOVA test on percent change from baseline to week 96				0.0005

**[0160]** Analyses of all exploratory endpoints except the change in T2 lesion volume, enlarging T2 lesion and new T2 lesion showed statistically non-significant differences between placebo and rituximab arms. Compared to placebo, the rituximab group experienced significantly less increase in T2 lesion volume at Week 48 and 122 ( $p= 0.0051$  and  $0.0222$ , respectively); had less new T2 lesion at week 48 and 96 ( $p<0.001$ ); had less enlarging T2 lesion count at week 48 and 96 ( $p=0.008$  and  $0.072$ , respectively).

### ***Subgroup Analysis***

**[0161]** Subgroup analysis for the primary endpoints included time to confirmed disease progression according to the following demographic and baseline disease characteristics: sites, age, gender, race, prior MS therapies, baseline EDSS, duration since MS symptom onset and baseline gadolinium (Gd) lesion, and baseline Multiple Sclerosis Severity Score (MSSS) (an index of how fast the patient progressed; see Roxburgh et al. Neurology 64; 1144-1151 (2005)).

**[0162]** The subgroup analysis results suggest a potential treatment effect in patients who are younger, progressed more rapidly (higher MSSS) or with Gd lesions at baseline (Figure 10). Moreover, additive predictive effects of age, Gd lesion at baseline and MSSS for the treatment effect have been verified using multivariate analysis method (Figure 11 and Figure 12). See

a/so Table 9. Based on these findings with MSSS, a subgroup of the study population excluding older patients with longstanding disease and slow progression was selected using modified inclusion/exclusion criteria (age  $\leq 55$ ,  $3 \leq$  baseline EDSS  $\leq 6.5$ , excluding patients with disease duration  $> 10$  if their baseline EDSS  $< 5$  or disease duration  $> 15$  if their baseline EDSS  $\geq 5$ ). A significant treatment effect was also shown for this subgroup (stratified log-rank test P-value=0.01; Figure 13).

Table 9: Time to Confirmed Disease Progression Subgroup Result Summary.

Subgroups	Total N	CDP@ wk 96 Placebo	CDP@wk96 Rituximab	HR	HR 95% CI	P-value (Log-rank)
All patients (Primary analysis)	439	38.5%	30.2%	n/a	n/a	0.1442
Age <51	215	44.9%	27.5%	0.52	(0.32, 0.86)	0.0101
Gd+	107	52.8%	27.4%	0.41	(0.21, 0.80)	0.0069
Gd+ and age <51	72	51.6%	24.6%	0.33	(0.14, 0.79)	0.0088
Gd+ and age <55	93	49.5%	29.1 %	0.40	(0.19, 0.84)	0.0126
MSSS $\geq 5$ and age < 55	251	46.8%	29.6%	0.59	(0.38, 0.91)	.0163

**[0163]** Subgroup analyses suggest that PPMS patients with evidence of active disease show significant clinical signs of treatment related benefit as measured by time to confirmed disease progression, as well as change from baseline in EDSS, MSFC, and T2 lesions on brain MRI (data not shown). Independent factors that appeared prognostic of disease progression in the placebo group and potentially predictive of treatment response in the rituximab group included the following: younger age, particularly age less than 51; presence of contrast enhancing lesions at baseline on brain MRI; and higher MS severity score. These observations serve a hypothesis generating role supporting a potential therapeutic benefit of B-cell depletion on confirmed disease progression in appropriately selected progressive onset MS patients.

**[0164]** While this study failed to demonstrate primary efficacy in the overall PPMS population, subgroup efficacy analyses indicated that patients with contrast enhancing brain MRI lesions at baseline potentially responded to treatment with rituximab, with a 57% relative reduction in the hazard (1-HR) of confirmed disease progression in the treated group versus placebo, which is largely but not entirely driven by a very high placebo Confirmed Disease Progression (CDP) rate of 52.8% at 96 weeks (Figure 10). PPMS patients aged less than 51 may also have benefited, with a 43% relative reduction in the hazard of confirmed disease progression and a placebo progression rate of 44.9%. While the presence of contrast enhancing lesions and age  $< 51$  were correlated, a post-hoc analysis of the 72 patients exhibiting both characteristics

revealed a more pronounced apparent effect, with a 77% relative reduction in the hazard of confirmed disease progression (Table 9). In this subgroup the placebo progression rate of 51.6% was not higher than the rate for all patients with enhancing MRI lesions at baseline, but a lower rate of progression in the rituximab group (24.6%) accounts for the potentially greater risk reduction with treatment. These OLYMPUS placebo data corroborate natural history observations on the clinical and MRI heterogeneity of PPMS patients (Sastre-Garriga et al. *Neurology* 65(4):633-5 (2005), Ingle et al. *Brain* 126(Pt 11):2528-36 (2003), Tremlett et al. *Mult Scler.* 14(3):314-24 (2008), Tremlett et al. *Neurology* 65(12):1919-23 (2005), Kremenchutzky et al. *Brain* 129(Pt 3):584-94. (2006)). Furthermore, the MAGNIMS clinical and MRI cohort study described a subset of PPMS patients with more inflammatory MRI activity early in the disease course and a worse prognosis for disability progression (Ingle et al. *J. Neurol Neurosurg Psychiatry* 76(9):1255-8 (2005)); the OLYMPUS placebo data appear to confirm these observations for the first time.

***Example 3: A Phase III Study of Ocrelizumab in Progressive Multiple Sclerosis***

**[0165]** A Phase III, randomized, double-blind, parallel-group, multicenter study to evaluate the safety and efficacy of 600 mg of ocrelizumab as compared with placebo in adults with progressive MS is performed.

**[0166]** A total of 630 progressive MS patients (315 with progressive onset and 315 with relapsing onset MS) are enrolled and assigned (2:1 randomization) to either ocrelizumab arm or placebo arm stratified by site and type of multiple sclerosis. This study consists of the following three periods that apply to all patients: a screening period, a treatment period and a treatment free follow up period. In the first course of study drug treatment (300 mg ocrelizumab or placebo infusion × 2) are administered on Days 1 and 15. In subsequent treatment courses, patients are dosed (600 mg ocrelizumab single infusion) every 24 weeks until the last patient enrolled receives his/her last course of treatment to be administered at Week 96.

**[0167]** Prior to each study drug infusion, patients receive treatment with an analgesic/antipyretic such as acetaminophen/paracetamol (1 grams) and an i.v. or oral antihistamine (such as diphenhydramine 50 mg), and 100mg methylprednisolone intravenously, or equivalents, to reduce the incidence of potential infusion reactions. In patients with Common Terminology for Adverse Events (CTCAE) Grade 3 or higher (severe) infusion reactions with associated respiratory symptoms (stridor, wheeze or bronchospasm), additional treatment with bronchodilators may be indicated.

**[0168]** Routine laboratory studies are obtained throughout the study, with additional tests following courses of study drug treatment. Immune panel, serum human anti-human antibody (HAHA), and thyroid tests are also conducted. Serum samples of all patients are collected for pharmacokinetic analysis and blood samples are collected for B-cell count determination. B-cell counts are followed as a pharmacodynamic marker of ocrelizumab.

***Patient Population and Selection Criteria***

**[0169]** The target population for this study includes patients with progressive MS with or without a history of superimposed relapses. Patients with progressive MS eligible for this study are characterized by a diagnosis in accordance with the revised McDonald criteria (2005) and a period of 6 months or greater of documented irreversible loss of neurological function in the absence of relapses. Patients are selected with evidence of active disease and higher risk for more rapid disability progression, using criteria identified as potential risk factors in previous clinical trials with progressive MS patients. These factors include younger age, evidence of inflammation in the cerebrospinal fluid (CSF) (oligoclonal bands or elevated IgG index), contrast enhancing lesions on brain MRI, high relapse activity superimposed on non-relapse related progression, and more rapid historical accumulation of disability.

**[0170]** All patients volunteering and eligible for participation in the study are screened for conformance with the following inclusion and exclusion criteria:

***Inclusion Criteria include:***

**[0171]**

1. 1. Diagnosis of Multiple Sclerosis in accordance with the revised McDonald criteria (2005).
2. 2. Progressive MS, characterized by documented, irreversible loss of neurological function persisting for = 6 months that cannot be attributed to clinical relapse.
3. 3. Ages 18-55 years inclusive.
4. 4. EDSS at screening from 3.0 to 6.5 points.
5. 5. Score of = 2.0 on the Functional Systems (FS) scale for the pyramidal system or gait that is due to lower extremity findings.
6. 6. Presence of at least one of the following laboratory findings in a CSF specimen obtained during the screening period or documented within the previous 6 months as indicated by, for example, elevated IgG index and/or IgG oligoclonal bands detected by isoelectric focusing.
7. 7. Presence of at least one of the following criteria:
  - Age <50
  - Gd+ lesions on brain MRI at screening or within 6 months of screening
  - At least 1.5 point increase in EDSS over past 2 yrs not attributable to relapse
  - Two relapses in past two years

***Exclusion criteria include:***



**[0172]**

1. 1. Relapsing remitting multiple sclerosis at screening (Visit 1)
2. 2. Disease duration from the onset of MS symptoms: more than 15 years in patients with an EDSS at screening > 5.0 or more than 10 years in patients with an EDSS at screening = 5.0.

***Efficacy Analysis***

**[0173]** The primary efficacy endpoint is the time to confirmed disease progression. Disease progression is defined as an increase of = 1.0 point from baseline EDSS, if the baseline EDSS is between 2.0 and 5.5 points (inclusive), or an increase of = 0.5 points, if the baseline EDSS is > 5.5 points, for which change is not attributable to another etiology (e.g., fever, concurrent illness, MS relapse or exacerbation, or concomitant medication).

**[0174]** The EDSS is based on a standard neurological examination; the seven categories of the EDSS representing functional systems (pyramidal, cerebellar, brainstem, sensory, bowel and bladder, visual, and cerebral and/or mental, plus "other") are rated and scored (collectively, functional system scores or FSS). Each score of the FSS is an ordinal clinical rating scale ranging from 0 to 5 or 6. These ratings are then used in conjunction with observations and information concerning ambulation and use of assistive devices to determine the EDSS score. The EDSS is a disability scale that ranges in 0.5-point steps from 0 (normal) to 10 (death).

**[0175]** The secondary efficacy endpoints in support of the primary efficacy endpoint include: change from baseline to Week 120 in the total volume of T2 lesions on brain MRI scan, change from baseline to Week 120 in the 25-foot timed walk, time to confirmed disease progression, with confirmation occurring at least 24 weeks (= 168 days) after initial disease progression.

***Assessment of Relapse***

**[0176]** Patients are evaluated for relapses by the treating investigator at each visit throughout the study and, if necessary, at unscheduled visits to confirm relapses occurring between the visits. To meet the criteria for a protocol-defined relapse, the relapse is defined as the occurrence of new or worsening neurological symptoms attributable to MS and immediately preceded by a relatively stable or improving neurological state of least 30 days. Symptoms must persist for >24 hours and should not be attributable to confounding clinical factors (e.g., fever, infection, injury, adverse reactions to concomitant medications). The new or worsening

neurological symptoms must be accompanied by objective neurological worsening consistent with an increase of at least half a step on the EDSS, or 2 points on one of the appropriate FSS, or 1 point on two or more of the appropriate FSS. The change must affect the selected FSS (*i.e.*, pyramidal, ambulation, cerebellar, brainstem, sensory, or visual). Episodic spasms, sexual dysfunction, fatigue, mood change or bladder or bowel urgency or incontinence do not suffice to establish a relapse.

### ***Brain MRI Imaging***

**[0177]** Magnetic resonance imaging of the brain and cervical spinal cord are obtained at multiple time points during this study, including at baseline. The brain MRI includes the acquisition of the following scans at each time point: T2-weighted MRI scan and T1-weighted MRI scan (without gadolinium-enhancement).

**[0178]** Change from baseline to Week 120 in the total volume of T2 lesions and timed 25 foot walk are compared between ocrelizumab and placebo using ranked analysis of variance. The model includes the two stratification factors noted in the primary analysis.

### ***Example 4: A Phase III Study of Ocrelizumab in Primary Progressive Multiple Sclerosis***

**[0179]** A Phase III, randomized, double-blind, parallel-group, multicenter study to evaluate the safety and efficacy of one of two dose regimens of ocrelizumab as compared with placebo in adults with primary progressive MS is performed.

The two ocrelizumab dose regimens under investigation are as follows: 1) ocrelizumab 1000 mg dose regimen: consisting of a dual infusion of 1000 mg for the first treatment cycle followed by single infusions of 1000 mg for the subsequent treatment cycles and 2) ocrelizumab 600 mg dose regimen: consisting of a dual infusion of 300 mg for the first treatment cycle followed by single infusions of 600 mg for the subsequent treatment cycles.

**[0180]** A total of 630 primary progressive MS patients are enrolled and assigned (2:1 randomization) to either ocrelizumab arm or placebo arm stratified by site and type of multiple sclerosis. This study consists of the following three periods that apply to all patients: a screening period, a treatment period and a safety follow up period. In the first course of study drug treatment (ocrelizumab or placebo infusion × 2) are administered on Days 1 and 15. In subsequent treatment courses, patients are dosed (ocrelizumab or placebo single infusion) every 24 weeks until the last patient enrolled receives his/her last course of treatment to be administered at Week 96.

**[0181]** Prior to each study drug infusion, patients receive treatment with an analgesic/antipyretic such as acetaminophen/paracetamol (1 grams) and an i.v. or oral antihistamine (such as diphenhydramine 50 mg), and 100mg methylprednisolone

intravenously, or equivalents, to reduce the incidence of potential infusion reactions. In patients with Common Terminology for Adverse Events (CTCAE) Grade 3 or higher (severe) infusion reactions with associated respiratory symptoms (stridor, wheeze or bronchospasm), additional treatment with bronchodilators may be indicated.

**[0182]** Routine laboratory studies are obtained throughout the study, with additional tests following courses of study drug treatment. Immune panel, serum human anti-human antibody (HAHA), and thyroid tests are also conducted. Serum samples of all patients are collected for pharmacokinetic analysis and blood samples are collected for B-cell count determination. B-cell counts are followed as a pharmacodynamic marker of ocrelizumab.

***Patient Population and Selection Criteria***

**[0183]** The target population for this study includes patients with primary progressive MS. Patients with primary progressive MS eligible for this study are characterized by a diagnosis in accordance with the revised McDonald criteria (2005). Patients are selected with evidence of active disease and higher risk for more rapid disability progression, using criteria identified as potential risk factors in previous clinical trials with progressive MS patients. These factors include younger age, evidence of inflammation in the cerebrospinal fluid (CSF) (oligoclonal bands or elevated IgG index), and more rapid historical accumulation of disability.

**[0184]** All patients volunteering and eligible for participation in the study are screened for conformance with the following inclusion and exclusion criteria:

***Inclusion Criteria include:***

**[0185]**

1. 1. Diagnosis of Primary Progressive Multiple Sclerosis in accordance with the revised McDonald criteria (2005).
2. 2. Ages 18-55 years inclusive.
3. 3. EDSS at screening from 3.0 to 6.5 points.
4. 4. Score of = 2.0 on the Functional Systems (FS) scale for the pyramidal system that is due to lower extremity findings.
5. 5. Documented history or presence at screening of at least one of the following laboratory findings in a CSF specimen as indicated by, elevated IgG index and/or IgG oligoclonal bands detected by isoelectric focusing.
6. 6. Disease duration from the onset of MS symptoms: less than 15 years in patients with an EDSS at screening > 5.0 or less than 10 years in patients with an EDSS at screening = 5.0.

***Exclusion criteria include:*****[0186]**

1. 1. History of relapsing remitting, secondary progressive, or progressive relapsing multiple sclerosis at screening (Visit 1).

***Efficacy Analysis***

**[0187]** The primary efficacy endpoint is the time to confirmed disease progression. Disease progression is defined as an increase of  $\geq 1.0$  point from baseline EDSS, if the baseline EDSS is between 2.0 and 5.5 points (inclusive), or an increase of  $\geq 0.5$  points, if the baseline EDSS is  $> 5.5$  points, for which change is not attributable to another etiology (e.g., fever, concurrent illness, MS relapse or exacerbation, or concomitant medication).

**[0188]** The EDSS is based on a standard neurological examination; the seven categories of the EDSS representing functional systems (pyramidal, cerebellar, brainstem, sensory, bowel and bladder, visual, and cerebral and/or mental, plus "other") are rated and scored (collectively, functional system scores or FSS). Each score of the FSS is an ordinal clinical rating scale ranging from 0 to 5 or 6. These ratings are then used in conjunction with observations and information concerning ambulation and use of assistive devices to determine the EDSS score. The EDSS is a disability scale that ranges in 0.5-point steps from 0 (normal) to 10 (death).

**[0189]** The secondary efficacy endpoints in support of the primary efficacy endpoint include: change from baseline to Week 120 in the total volume of T2 lesions on brain MRI scan, change from baseline to Week 120 in the 25-foot timed walk, time to confirmed disease progression, with confirmation occurring at least 24 weeks ( $= 168$  days) after initial disease progression.

***Assessment of Relapse***

**[0190]** Patients are evaluated for relapses by the treating investigator at each visit throughout the study and, if necessary, at unscheduled visits to confirm relapses occurring between the visits. To meet the criteria for a protocol-defined relapse, the relapse is defined as the occurrence of new or worsening neurological symptoms attributable to MS and immediately preceded by a relatively stable or improving neurological state of least 30 days. Symptoms must persist for  $>24$  hours and should not be attributable to confounding clinical factors (e.g., fever, infection, injury, adverse reactions to concomitant medications). The new or worsening

neurological symptoms must be accompanied by objective neurological worsening consistent with an increase of at least half a step on the EDSS, or 2 points on one of the appropriate FSS, or 1 point on two or more of the appropriate FSS. The change must affect the selected FSS (*i.e.*, pyramidal, ambulation, cerebellar, brainstem, sensory, or visual). Episodic spasms, sexual dysfunction, fatigue, mood change or bladder or bowel urgency or incontinence do not suffice to establish a relapse.

### ***Brain MRI Imaging***

**[0191]** Magnetic resonance imaging of the brain and cervical spinal cord are obtained at multiple time points during this study, including at baseline. The brain MRI includes the acquisition of the following scans at each time point: T2-weighted MRI scan and T1-weighted MRI scan (without gadolinium-enhancement).

**[0192]** Change from baseline to Week 120 in the total volume of T2 lesions and timed 25 foot walk are compared between ocrelizumab and placebo using ranked analysis of variance. The model includes the two stratification factors noted in the primary analysis.

## **REFERENCES CITED IN THE DESCRIPTION**

### Cited references

This list of references cited by the applicant is for the reader's convenience only. It does not form part of the European patent document. Even though great care has been taken in compiling the references, errors or omissions cannot be excluded and the EPO disclaims all liability in this regard.

### **Patent documents cited in the description**

- [US61097464 \[0001\]](#)
- [US5736137A \[0015\] \[0020\] \[0056\]](#)
- [US5776456A \[0020\]](#)
- [US5843439A \[0020\]](#)
- [US6399061B \[0020\]](#)
- [US6682734B \[0020\]](#)
- [US20020197255A \[0020\]](#)
- [US20030021781A \[0020\]](#)

- [US20030082172A \[0020\]](#)
- [US20030095963A \[0020\]](#)
- [US20030147885A \[0020\]](#)
- [US20050186205A \[0020\]](#)
- [WO199411026A \[0020\]](#)
- [US6455043B \[0020\]](#)
- [US20030026804A \[0020\]](#)
- [US20030206903A \[0020\]](#)
- [WO200009160A \[0020\]](#)
- [WO200027428A \[0020\]](#)
- [US20040213784A \[0020\]](#)
- [WO200027433A \[0020\]](#)
- [WO200044788A \[0020\]](#)
- [WO200110462A \[0020\]](#)
- [WO200110461A \[0020\]](#)
- [WO200110460A \[0020\]](#)
- [US20010018041A \[0020\]](#)
- [US20030180292A \[0020\]](#)
- [US20020028178A \[0020\]](#)
- [WO200134194A \[0020\]](#)
- [WO200222212A \[0020\]](#)
- [US20020006404A \[0020\]](#)
- [WO200204021A \[0020\]](#)
- [US20020012665A \[0020\]](#)
- [US20050180975A \[0020\]](#)
- [WO200174388A \[0020\]](#)
- [US6896885B \[0020\]](#)
- [US20020058029A \[0020\]](#)
- [US20030103971A \[0020\]](#)
- [US20050123540A \[0020\]](#)
- [US20020009444A \[0020\] \[0109\]](#)
- [WO200180884A \[0020\]](#)
- [WO200197858A \[0020\]](#)
- [US20050112060A \[0020\]](#)
- [US20020039557A \[0020\]](#)
- [US6846476B \[0020\]](#)
- [US20020128448A \[0020\]](#)
- [WO200234790A \[0020\]](#)
- [WO2002060955A \[0020\]](#)
- [WO2002096948A \[0020\]](#)
- [WO2002079255A \[0020\]](#)
- [US6171586B \[0020\] \[0125\]](#)
- [US6991790B \[0020\]](#)
- [WO199856418A \[0020\]](#)

- [US20040191256A \[0020\]](#)
- [WO199858964A \[0020\]](#)
- [WO199922764A \[0020\]](#)
- [WO199951642A \[0020\]](#)
- [US6194551B \[0020\]](#)
- [US6242195B \[0020\]](#)
- [US6528624B \[0020\]](#)
- [US6538124B \[0020\]](#)
- [US7122637B \[0020\]](#)
- [US20050118174A \[0020\]](#)
- [US20050233382A \[0020\]](#)
- [US20060194291A \[0020\]](#)
- [US20060194290A \[0020\]](#)
- [US20060194957A \[0020\]](#)
- [WO200042072A \[0020\]](#)
- [WO200067796A \[0020\]](#)
- [WO200103734A \[0020\]](#)
- [US20020004587A \[0020\]](#)
- [US20060025576A \[0020\]](#)
- [WO200177342A \[0020\]](#)
- [US20020197256A \[0020\]](#)
- [WO2002078766A \[0020\]](#)
- [US20030157108A \[0020\]](#)
- [WO2003035835A \[0020\]](#)
- [US5648267A \[0020\]](#)
- [US5733779A \[0020\]](#)
- [US6017733A \[0020\]](#)
- [US6159730A \[0020\]](#)
- [WO199411523A \[0020\]](#)
- [US6565827B \[0020\]](#)
- [US6090365A \[0020\]](#)
- [US6287537B \[0020\]](#)
- [US6015542A \[0020\]](#)
- [US5843398A \[0020\]](#)
- [US5595721A \[0020\]](#)
- [US5500362A \[0020\] \[0033\]](#)
- [US5677180A \[0020\]](#)
- [US5721108A \[0020\]](#)
- [US6120767A \[0020\]](#)
- [US6652852B \[0020\]](#)
- [US6893625B \[0020\]](#)
- [WO198804936A \[0020\]](#)
- [US6410391B \[0020\]](#)
- [US6224866B \[0020\]](#)

- [WO200020864A \[0020\]](#)
- [WO200113945A \[0020\]](#)
- [WO200067795A \[0020\]](#)
- [US7074403B \[0020\]](#)
- [US7151164B \[0020\]](#)
- [US20030133930A \[0020\]](#)
- [WO200074718A \[0020\]](#)
- [US20050191300A1 \[0020\]](#)
- [US20030219433A \[0020\] \[0020\]](#)
- [WO200368821A \[0020\]](#)
- [WO2004058298A \[0020\]](#)
- [WO200076542A \[0020\]](#)
- [WO200172333A \[0020\]](#)
- [US6368596B \[0020\]](#)
- [US6306393B \[0020\]](#)
- [US20020041847A \[0020\]](#)
- [US20030026801A \[0020\]](#)
- [WO2002102312A \[0020\]](#)
- [US20030068664A \[0020\]](#)
- [WO2003002607A \[0020\]](#)
- [WO2003049694A \[0020\]](#)
- [US20020009427A \[0020\]](#)
- [US20030185796A \[0020\]](#)
- [WO2003061694A \[0020\]](#)
- [US20030219818A \[0020\] \[0020\]](#)
- [WO2003068821A \[0020\]](#)
- [US20020136719A \[0020\]](#)
- [WO2004032828A \[0020\]](#)
- [US20050180972A \[0020\]](#)
- [WO200256910A \[0020\]](#)
- [US5849898A \[0020\]](#)
- [EP330191A \[0020\]](#)
- [EP332865A2 \[0020\]](#)
- [US4861579A \[0020\]](#)
- [US20010056066A \[0020\]](#)
- [WO199503770A \[0020\]](#)
- [US20030219433A1 \[0020\]](#)
- [WO2004035607A \[0020\]](#)
- [US2004167319A \[0020\]](#)
- [WO2005103081A \[0020\]](#)
- [US20060034835A \[0020\]](#)
- [US20060024300A \[0020\]](#)
- [WO2004056312A \[0020\]](#)
- [US20040093621A \[0020\]](#)



- [WO2004103404A](#) [0020]
- [WO2005000901A](#) [0020]
- [US20050025764A](#) [0020]
- [US20060251652A](#) [0020]
- [WO2005016969A](#) [0020]
- [US20050069545A](#) [0020]
- [WO2005014618A](#) [0020]
- [US20050079174A](#) [0020]
- [US20050106108A](#) [0020]
- [US20050123546A](#) [0020]
- [US20040072290A](#) [0020]
- [US20030175884A](#) [0020]
- [WO2005044859A](#) [0020]
- [WO2005070963A](#) [0020]
- [US20050186216A](#) [0020]
- [US20050202534A](#) [0020]
- [US2005136049A](#) [0020]
- [US2003118592A](#) [0020]
- [US2003133939A](#) [0020]
- [US20050202012A](#) [0020]
- [US20050175614A](#) [0020]
- [US20050180970A](#) [0020]
- [US20050202028A](#) [0020]
- [US20050202023A](#) [0020]
- [WO2005017148A](#) [0020]
- [WO2005037989A](#) [0020]
- [US6183744B](#) [0020]
- [US6897044B](#) [0020]
- [WO2006005477A](#) [0020]
- [US20060029543A](#) [0020]
- [US20060018900A](#) [0020]
- [US20060051349A](#) [0020]
- [WO2006042240A](#) [0020]
- [US20060121032A](#) [0020]
- [WO2006064121A](#) [0020]
- [US20060153838A](#) [0020]
- [CN1718587](#) [0020]
- [WO2006084264A](#) [0020] [0020]
- [US20060188495A](#) [0020] [0020]
- [US20040202658A](#) [0020]
- [WO2004091657A](#) [0020]
- [US20050095243A](#) [0020]
- [US20050163775A](#) [0020]
- [WO200500351A](#) [0020]

- [WO2006068867A \[0020\]](#)
- [US20060135430A \[0020\]](#)
- [WO2005005462A \[0020\]](#)
- [US20050032130A \[0020\]](#)
- [WO2005017529A \[0020\]](#)
- [US20050053602A \[0020\]](#)
- [WO2005023302A \[0020\]](#)
- [US20060179501A \[0020\]](#)
- [WO2004060052A \[0020\]](#)
- [WO2004060053A \[0020\]](#)
- [US20050186206A \[0020\]](#)
- [WO2005060999A \[0020\]](#)
- [US20050191297A \[0020\]](#)
- [WO2005061542A \[0020\]](#)
- [US20060002930A \[0020\]](#)
- [WO2005115453A \[0020\]](#)
- [US20060099662A \[0020\]](#)
- [WO2005108989A \[0020\]](#)
- [CN1420129A \[0020\]](#)
- [US20050276803A \[0020\]](#)
- [WO2005113003A \[0020\]](#)
- [US20050271658A \[0020\]](#)
- [WO2005117972A \[0020\]](#)
- [US20050255527A \[0020\]](#)
- [WO200511428A \[0020\]](#)
- [US20060024295A \[0020\]](#)
- [WO2005120437A \[0020\]](#)
- [US20060051345A \[0020\]](#)
- [WO2005117978A \[0020\]](#)
- [US20060062787A \[0020\]](#)
- [WO2006012508A \[0020\]](#)
- [US20060067930A \[0020\]](#)
- [WO200631370A \[0020\]](#)
- [WO200629224A \[0020\]](#)
- [US20060110387A \[0020\]](#)
- [WO200641680A \[0020\]](#)
- [US20060134111A \[0020\]](#)
- [WO2006066086A \[0020\]](#)
- [WO2006069403A \[0020\]](#)
- [WO2006076651A \[0020\]](#)
- [WO2006093923A \[0020\]](#)
- [WO2006106959A \[0020\]](#)
- [WO2006126069A \[0020\]](#)
- [WO2006130458A \[0020\]](#)

- [US20060275284A](#) [0020]
- [US20070014785A](#) [0020]
- [US20070014720A](#) [0020]
- [US20070020259A](#) [0020]
- [US20070020265A](#) [0020]
- [US20070014797A](#) [0020]
- [US20070224189A](#) [0020]
- [WO2007014238A](#) [0020]
- [WO2008003319A](#) [0020]
- [US5821337A](#) [0033]
- [EP404097A](#) [0050]
- [WO9311161A](#) [0050]
- [US4816567A](#) [0051] [0052]
- [US5693780A](#) [0052]
- [US6528624B1](#) [0057]
- [US4665077A](#) [0074]
- [US4120649A](#) [0074]
- [WO9008187A](#) [0074]
- [US5114721A](#) [0074]
- [WO9011294A](#) [0074]
- [WO9101133A](#) [0074]
- [EP340109A](#) [0074]
- [WO200389410A](#) [0082]
- [WO200370709A](#) [0082]
- [WO200228830A](#) [0082]
- [WO200216329A](#) [0082]
- [WO200353926A](#) [0082]
- [WO200310135A](#) [0082]
- [WO200179173A](#) [0082]
- [WO200037444A](#) [0082]
- [WO200032575A](#) [0082]
- [US6677339B](#) [0082]
- [US6348463B](#) [0082]
- [US6369229B](#) [0082]
- [US20020042368A](#) [0082]
- [EP633945A](#) [0082]
- [WO200202556A](#) [0082]
- [WO9607321A](#) [0113]
- [US4892538A](#) [0114]
- [US5283187A](#) [0114]
- [WO9325673A](#) [0115]
- [WO9856418A](#) [0117] [0125]
- [US6267958B](#) [0118]
- [US20020136719A1](#) [0119]

- [US3773919A \[0122\]](#)
- [US20060088523A \[0124\] \[0125\]](#)
- [WO9704801A \[0125\]](#)

#### Non-patent literature cited in the description

- ANDERSON et al. Ann Neurology, 1992, vol. 31, 3333-6 [\[0003\]](#)
- NOONAN et al. Neurology, 2002, vol. 58, 136-8 [\[0003\]](#)
- LUCCHINETTI et al. Ann Neurol, 2000, vol. 47, 707-17 [\[0003\]](#) [\[0009\]](#)
- MCDONALD et al. Ann Neurol, 2001, vol. 50, 121-7 [\[0003\]](#) [\[0007\]](#) [\[0068\]](#) [\[0150\]](#)
- KREMENCHUTZKY et al. Brain, 1999, vol. 122, 1941-50 [\[0003\]](#)
- CONFAVREUX et al. N Engl J Med, 2000, vol. 343, 201430-8 [\[0003\]](#)
- WEINSHENKER et al. Brain, 1989, vol. 112, 133-46 [\[0003\]](#)
- FILIPPINI et al. Lancet, 2003, vol. 361, 545-52 [\[0004\]](#)
- Lenercept Multiple Sclerosis Study Group and the University of British Columbia MS/MRINeurology, 1999, vol. 53, 457-65 [\[0005\]](#)
- BIELEKOVA et al. Nat Med, 2000, vol. 6, 1167-75 [\[0005\]](#)
- Nat Med, 2000, vol. 6, 1412- [\[0005\]](#)
- SIDEN AJ Neurol, 1979, vol. 221, 39-51 [\[0007\]](#)
- ANDERSSON et al. Eur J Neurol, 2002, vol. 9, 243-51 [\[0007\]](#) [\[0008\]](#)
- O'CONNORP. Neurology, 2002, vol. 59, 1-33 [\[0007\]](#)
- RUDICK et al. Mult Scler, 1995, vol. 1, 150-5 [\[0007\]](#)
- ZEMAN et al. Acta Cytol, 2001, vol. 45, 51-9 [\[0007\]](#)
- IZQUIERDO et al. Acta Neurol Scand, 2002, vol. 105, 158-63 [\[0007\]](#)
- WOLINSKY JJ Neurol Sci, 2003, vol. 206, 145-52 [\[0007\]](#)
- VILLAR et al. Ann Neurol, 2003, vol. 53, 222-6 [\[0007\]](#)
- REINDL et al. Brain, 1999, vol. 122, 2047-56 [\[0008\]](#) [\[0008\]](#)
- EGG et al. Mult Scler, 2001, vol. 7, 5285-9 [\[0008\]](#) [\[0008\]](#)
- MATA et al. Mult Scler, 1999, vol. 5, 379-88 [\[0008\]](#)
- SADATIPOUR et al. Ann Neurol, 1998, vol. 44, 980-3 [\[0008\]](#)
- BERGER et al. N Engl J Med, 2003, vol. 349, 139-45 [\[0008\]](#)
- PRINEASWRIGHT Lab Invest, 1978, vol. 38, 409-21 [\[0009\]](#)
- ESIRI M Neuropathol Appl Neurobiol, 1980, vol. 6, 9-21 [\[0009\]](#)
- GENAIN et al. Nat Med, 1999, vol. 5, 170-5 [\[0009\]](#)
- WINGERCHUK et al. Lab Invest, 2001, vol. 81, 263-81 [\[0009\]](#)
- CEPOK et al. Brain, 2001, vol. 124, 2169-76 [\[0009\]](#)
- PRANZATELLI et al. Neurology, 2003, vol. 60, A395- [\[0010\]](#) [\[0017\]](#) [\[0019\]](#)
- CROSS et al. Preliminary Results from a Phase II Trial of Rituximab in MS Abstract) Eighth Annual Meeting of the Americas Committees for Research and Treatment in Multiple Sclerosis ACTRIMS 20-1, 2003, [\[0010\]](#)

- **CROSS et al.**J. Neuroimmunol., 2006, vol. 180, 63-70 [0010]
- **CREE et al.**Tolerability and Effects of Rituximab "Anti-CD20 Antibody" in Neuromyelitis Optica and Rapidly Worsening Multiple Sclerosis Meeting of the Am. Acad. Neurol., 2004, [0010]
- **CREE et al.**Neurology, 2005, vol. 64, 1270-2 [0010]
- **VALENTINE et al.**J. Biol. Chem., 1989, vol. 264, 1911282-11287 [0013]
- **EINFELD et al.**EMBO J., 1988, vol. 7, 3711-717 [0013]
- **ANDERSON et al.**Blood, 1984, vol. 63, 61424-1433 [0013]
- **TEDDER et al.**J. Immunol., 1985, vol. 135, 2973-979 [0013]
- **TEDDER et al.**J. Cell. Biochem., 1990, vol. 14D, 195- [0013]
- **REFF et al.**Blood, 1994, vol. 83, 2435-445 [0015] [0015]
- **MALONEY et al.**Blood, 1996, vol. 88, 10637a- [0015]
- **DEMIDEM et al.**Cancer Chemotherapy & Radiopharmaceuticals, 1997, vol. 12, 3177-186 [0015]
- **HAINSWORTH et al.**J Clin Oncol, 2003, vol. 21, 1746-51 [0016]
- **HAINSWORTH et al.**J Clin Oncol, 2002, vol. 20, 4261-7 [0016]
- **EDWARDS et al.**Biochem Soc Trans, 2002, vol. 30, 824-8 [0017]
- **LEANDRO et al.**Ann Rheum Dis., 2002, vol. 61, 883-8 [0017]
- **EMERY et al.**Arthritis Rheum, 2003, vol. 48, 9S439- [0017] [0018]
- **EISENBERG R**Arthritis Res Ther, 2003, vol. 5, 157-9 [0017]
- **LEANDRO et al.**Arthritis Rheum, 2002, vol. 46, 2673-7 [0017]
- **D'ARENA et al.**Leuk Lymphoma, 2003, vol. 44, 561-2 [0017]
- **ZAJA et al.**Haematologica, 2002, vol. 87, 189-95 [0017]
- **Haematologica**, 2002, vol. 87, 336- [0017]
- **PESTRONK et al.**J Neurol Neurosurg Psychiatry, 2003, vol. 74, 485-9 [0017] [0019]
- **CROSS et al.**(abstract) Eighth Annual Meeting of the Americas Committees for Research and Treatment in Multiple Sclerosis, 2003, 20-1 [0017]
- **SZCZEPANSKI et al.**Arthritis Rheum, 2003, vol. 48, 9S121- [0018]
- **DORAN et al.**Arthritis Rheum, 2002, vol. 46, 2287-93 [0018]
- **CROSS et al.**(reliminary results from a phase II trial of Rituximab in MS (abstract) Eighth Annual Meeting of the Americas Committees for Research and Treatment in Multiple Sclerosis, 2003, 20-1 [0019]
- **PEROTTA ABUEL**Response of chronic relapsing ITP of 10 years duration to Rituximab Abstract # 3360 Blood, 1998, vol. 10, 188B- [0021]
- **STASHI et al.**Rituximab chimeric anti-CD20 monoclonal antibody treatment for adults with chronic idiopathic thrombocytopenic purpura Blood, 2001, vol. 98, 4952-957 [0021]
- **MATTHEWS, R**Medical Heretics New Scientist, 2001, [0021]
- **LEANDRO et al.**Clinical outcome in 22 patients with rheumatoid arthritis treated with B lymphocyte depletion Ann Rheum Dis, 2002, vol. 61, 833-888 [0021]
- **LEANDRO et al.**Lymphocyte depletion in rheumatoid arthritis: early evidence for safety, efficacy and dose response Arthritis and Rheumatism, 2001, vol. 44, 9S370- [0021]
- **LEANDRO et al.**An open study of B lymphocyte depletion in systemic lupus erythematosus Arthritis & Rheumatism, 2002, vol. 46, 12673-2677 [0021]
- **EDWARDS CAMBRIDGE**Sustained improvement in rheumatoid arthritis following a

- protocol designed to deplete B lymphocytes *Rheumatology*, 2001, vol. 40, 205-211 [0021]
- **EDWARDS et al.** B-lymphocyte depletion therapy in rheumatoid arthritis and other autoimmune disorders *Biochem. Soc. Trans.*, 2002, vol. 30, 4824-828 [0021]
  - **EDWARDS et al.** Efficacy and safety of Rituximab, a B-cell targeted chimeric monoclonal antibody: A randomized, placebo controlled trial in patients with rheumatoid arthritis *Arthritis and Rheumatism*, 2002, vol. 46, 9S197- [0021]
  - **LEVINEPESTRONK** IgM antibody-related polyneuropathies: B-cell depletion chemotherapy using Rituximab *Neurology*, 1999, vol. 52, 1701-1704 [0021]
  - **DEVITA et al.** Efficacy of selective B cell blockade in the treatment of rheumatoid arthritis *Arthritis & Rheum*, 2002, vol. 46, 2029-2033 [0021]
  - **HIDASHIDA et al.** Treatment of DMARD-Refractory rheumatoid arthritis with Rituximab. Presented at the Annual Scientific Meeting of the American College of Rheumatology, 2009, [0021]
  - **TUSCANO, J** Successful treatment of Infliximab-refractory rheumatoid arthritis with Rituximab Presented at the Annual Scientific Meeting of the American College of Rheumatology, [0021]
  - **SPECKS et al.** Response of Wegener's granulomatosis to anti-CD20 chimeric monoclonal antibody therapy *Arthritis & Rheumatism*, 2001, vol. 44, 122836-2840 [0021]
  - **ANOLIK et al.** B lymphocyte Depletion in the Treatment of Systemic Lupus (SLE): Phase I/II Trial of Rituximab (RITUXAN®) in SLE *Arthritis And Rheumatism*, 2002, vol. 46, 9S289-S289 [0021]
  - **ALBERT et al.** A Phase I Trial of Rituximab (Anti-CD20) for Treatment of Systemic Lupus Erythematosus *Arthritis And Rheumatism*, 2003, vol. 48, 123659-3659 [0021]
  - **MARTINCHAN** Pathogenic Roles of B cells in Human Autoimmunity: Insights from the Clinic *Immunity*, 2004, vol. 20, 517-527 [0021]
  - **CREE et al.** An open label study of the effects of rituximab in neuromyelitis optica. *Neurology*, 2005, vol. 64, 71270-2 [0021]
  - **CROSS et al.** Rituximab reduces B cells and T cells in cerebrospinal fluid of multiple sclerosis patients. *J Neuroimmunol.*, 2006, vol. 180, 1-263-70 [0021]
  - **BAR-OR A. et al.**, "Safety, pharmacodynamics, and activity of Rituximab in patients with relapsing-remitting multiple sclerosis: a phase I, multicentre, open-label clinical trial *Ann Neurol*, 2008, vol. 63, 3395-400 [0021]
  - **HAUSER S et al.** B-cell depletion with Rituximab in relapsing-remitting multiple sclerosis *NEJM*, 2008, vol. 358, 7676-88 [0021]
  - **HAWKER K et al.** Efficacy and Safety of rituximab in patients with primary progressive multiple sclerosis: results of a randomized, double-blind, placebo-controlled, multicenter trial. *Multiple Sclerosis*, 2008, vol. 14, 1S299- [0021]
  - **HAWKER K et al.**, "Efficacy and Safety of rituximab in patients with primary progressive multiple sclerosis: results of a randomized, double-blind, placebo-controlled, multicenter trial. *Neurology*, 2009, vol. 72, S3A254- [0021]
  - **KABAT et al.** Sequences of Immunological Interest, Public Health Service, National Institutes of Health 19910000 [0028]
  - The Leukocyte Antigen Facts Book Academic Press, Harcourt Brace & Co 19970000 [0030]

- CLARK et al. Proc. Natl. Acad. Sci. (USA), 1985, vol. 82, 1766- [0031]
- RAVETCHKINET Annu. Rev. Immunol, 1991, vol. 9, 457-92 [0033] [0035]
- CLYNES et al. PNAS (USA), 1998, vol. 95, 652-656 [0033]
- DAËRON Annu. Rev. Immunol., 1997, vol. 15, 203-234 [0035]
- CAPEL et al. Immunomethods, 1994, vol. 4, 25-34 [0035]
- HAAS et al. J. Lab. Clin. Med., 1995, vol. 126, 330-41 [0035]
- GUYER et al. J. Immunol., 1976, vol. 117, 587- [0035]
- KIM et al. J. Immunol., 1994, vol. 24, 249- [0035]
- GAZZANO-SANTORO et al. J. Immunol. Methods, 1996, vol. 202, 163- [0036]
- KABAT et al. Sequences of Proteins of Immunological Interest Public Health Service 19910000 [0043]
- PLICKTHUN The Pharmacology of Monoclonal Antibodies Springer-Verlag 19940000 vol. 113, 269-315 [0049]
- HOLLINGER et al. Proc. Natl. Acad. Sci. USA, 1993, vol. 90, 6444-6448 [0050]
- KOHLER et al. Nature, 1975, vol. 256, 495- [0051]
- CLACKSON et al. Nature, 1991, vol. 352, 624-628 [0051]
- MARKS et al. J. Mol. Biol., 1991, vol. 222, 581-597 [0051]
- MORRISON et al. Proc. Natl. Acad. Sci. USA, 1984, vol. 81, 6851-6855 [0052]
- JONES et al. Nature, 1986, vol. 321, 522-525 [0053]
- RIECHMANN et al. Nature, 1988, vol. 332, 323-329 [0053]
- PRESTA Curr. Op. Struct. Biol., 1992, vol. 2, 593-596 [0053]
- KABAT et al. Sequences of Proteins of Immunological Interest, Public Health Service 19910000 [0054]
- CHOTHIA LESKJ. Mol. Biol., 1987, vol. 196, 901-917 [0054]
- OFFNER et al. Science, 1991, vol. 251, 430-432 [0074]
- IANESWAY Nature, 1989, vol. 341, 482- [0074]
- AGNEW Chem Intl. Ed. Engl., 1994, vol. 33, 183-186 [0076]
- PENNICA et al. Nature, 1984, vol. 312, 721- [0083]
- AGGARWAL et al. JBC, 1985, vol. 260, 2345- [0083]
- STUVE et al. Neurology, 2002, vol. 8, 290-301 [0111]
- WU et al. J. Biol. Chem., 1987, vol. 262, 4429-4432 [0115]
- WAGNER et al. Proc. Natl. Acad. Sci. USA, 1990, vol. 87, 3410-3414 [0115]
- ANDERSON et al. Science, 1992, vol. 256, 808-813 [0115]
- Remington's Pharmaceutical Sciences 19800000 [0116] [0121]
- KURTZKE J. Neurology, 1983, vol. 33, 1114-1152 [0156]
- ROXBURGH et al. Neurology, 2005, vol. 64, 1144-1151 [0161]
- SASTRE-GARRIGA et al. Neurology, 2005, vol. 65, 4633-5 [0164]
- INGLE et al. Brain, 2003, vol. 126, 2528-36 [0164]
- TREMLETT et al. Mult Scler., 2008, vol. 14, 3314-24 [0164]
- TREMLETT et al. Neurology, 2005, vol. 65, 1219-1223 [0164]
- KREMENCHUTZKY et al. Brain, 2006, vol. 129, 584-94 [0164]
- INGLE et al. J. Neurol Neurosurg Psychiatry, 2005, vol. 76, 912-5 [0164]

**PATENTKRAV**

1. Ocrelizumab til anvendelse ved behandling af primær progressiv multipel sklerose, hvor behandlingen er baseret på, at patienten har et eller flere karakteristika  
5 valgt fra gruppen bestående af (a) en alder på under 51 år, (b) en eller flere gadolinium-farvende læsioner og (c) en MSSS (Multiple Sclerosis Severity Score) på over 5 point, hvor en effektiv mængde af ocrelizumab administreres til patienten for at tilvejebringe en indledende eksponering for ocrelizumab på 0,6 gram, efterfulgt af en anden eksponering for ocrelizumab på 0,6 gram, idet den anden eksponering administreres fra ca. 24 uger  
10 efter den indledende eksponering, og hver af eksponeringerne for ocrelizumab tilvejebringes til patienten som to doser af ocrelizumab, hvor den første dosis og den anden dosis af ocrelizumab er 0,3 gram, og hvor den anden dosis administreres fra 13 til 16 dage efter det tidspunkt, hvor den første dosis blev administreret.
2. Ocrelizumab til anvendelse ifølge krav 1, hvor patienten endvidere har  
15 tegn på inflammation i en prøve, hvor prøven er en prøve af cerebrospinalvæske, og hvor tegnet på inflammation er angivet af et forhøjet IgG-indeks eller af IgG-oligoklonale bånd påvist ved isoelektrisk fokusering.
3. Ocrelizumab til anvendelse ifølge krav 1, hvor patienten har (a) en alder på under 51 år, (b) en eller flere gadolinium-farvende læsioner, (c) en stigning i EDSS  
20 (Expanded Disability Status Scale) over to år forud for starten på behandlingen på mindst et point og (d) en MSSS (Multiple Sclerosis Severity Score) på over 5 point.
4. Ocrelizumab til anvendelse ifølge krav 1, hvor patienten har haft en EDSS på over 5,0 i mindre end 15 år.
5. Ocrelizumab til anvendelse ifølge et hvilket som helst af kravene 1 til 4,  
25 hvor patienten har haft en EDSS på mindre end eller lig med 5,0 i mindre end 10 år.
6. Ocrelizumab til anvendelse ifølge krav 1, hvor patienten har en stigning i EDSS på mindst 1,5 point over to år forud for starten på behandlingen.
7. Ocrelizumab til anvendelse ifølge krav 3 eller 5, hvor stigningen i EDSS over to år forud for starten på behandlingen ikke kan tilskrives tilbagefald.
- 30 8. Ocrelizumab til anvendelse ifølge krav 1, hvor behandlingen reducerer tiden indtil bekræftet sygdomsprogression.



9. Ocrelizumab til anvendelse ifølge krav 8, hvor bekræftet sygdomsprogression er en stigning i EDSS, der opretholdes i tolv uger.

10. Ocrelizumab til anvendelse ifølge krav 8, hvor bekræftet sygdomsprogression er en stigning i EDSS, der opretholdes i fireogtyve uger.

## DRAWINGS

Drawing

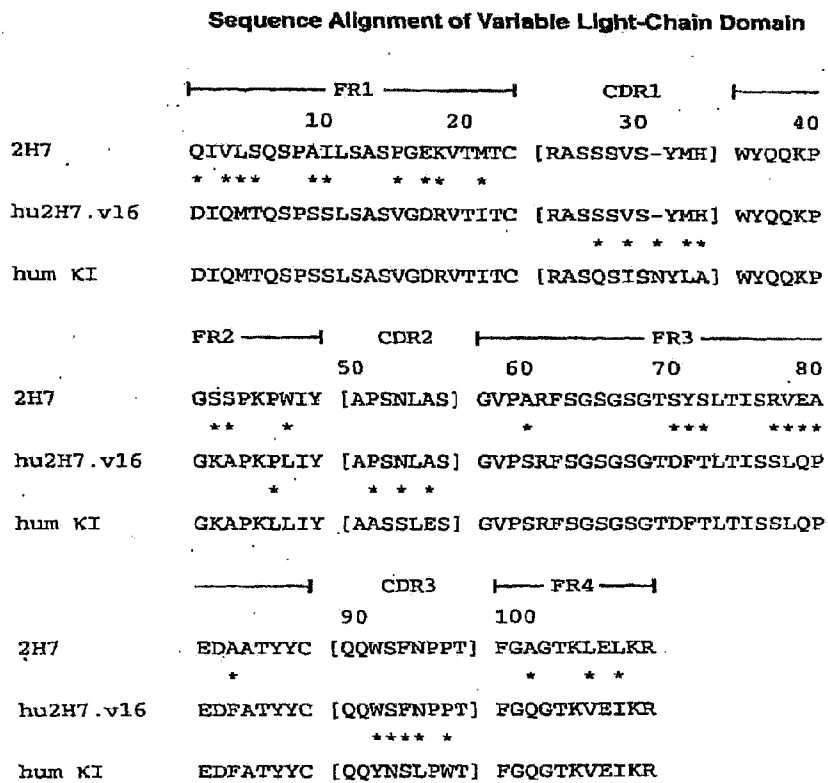
**FIG. 1A**

## Sequence Alignment of Variable Heavy-Chain Domain

	FR1	CDR1	
	10                      20	30                      40	
2H7	QAYLQQSGAELVRPGASVKMSCKAS	[GYTFTSYNMH]	WVKQT
	*** ** * * * * *		* *
hu2H7.v16	EVQLVESGGGLVQPGGSLRLSCAAS	[GYTFTSYNMH]	WVRQA
		* * * *	
hum III	EVQLVESGGGLVQPGGSLRLSCAAS	[GFTFSSYAMS]	WVRQA
	FR2	CDR2	FR3
	50   a                      60	70                      80	
2H7	PRQGLEWIG [AIYPGNGDTSYNQKFKG]	KATLTVDKSSSTAYM	
	** *	** ** * * *	
hu2H7.v16	PGKGLEWVG [AIYPGNGDTSYNQKFKG]	RFTISVDKSKNTLYL	
	* * * * * * * *	* *	
hum III	PGKGLEWVA [VISGDGGSTYYADSVKG]	RFTISRDNSKNTLTL	
	CDR3	FR4	
	abc                      90                      100abcde                      110		
2H7	QLSSLTSEDSAVYFCAR [VVYYSNSYWYFDV]	WGTGTTVTVSS	
	** ** * *	* *	
hu2H7.v16	QMNSLRAEDTAVYYCAR [VVYYSNSYWYFDV]	WGQGTLVTVSS	
		***** * * *	
hum III	QMNSLRAEDTAVYYCAR [GRVGYSLY---DY]	WGQGTLVTVSS	

**FIG. 1B**

**Humanized 2H7.v16 Light Chain**

DIQMTQSPSSLSASVGRVTITCRASSSVSYMHWYQQKPGKAPKPLIYAPSNLASGVPSRFSG  
SGSGTDFTLTISSLQPEDFATYYCQQWSFNPPFTFGQGTKVEIKRTVAAPSVFIFPPSDEQLKS  
GTASVVCLLNNFYPREAKVQWKVDNALQSGNSQESVTEQDSKDSSTYSLSSTLTLSKADYEKHK  
VYACEVTHQGLSSPVTKSFNRGEC (SEQ ID NO:13)

**FIG.\_2****Humanized 2H7.v16 Heavy Chain**

EVQLVESGGGLVQPGGSLRLSCAASGYTFTSYNMHWVRQAPGKGLEWVGAIYPGNGDTSYNQK  
FKGRFTISVDKSKNTLYLQMNSLRAEDTAVYYCARVYYYSNSYWFYFDVWGQGTLLTVSSASTK  
GPSVFPLAPSSKSTSGGTAALGCLVKDYFPEPVTISWNSGALTSGVHTFPAVLQSSGLYSLSS  
VVTVPSSSLGTQTYICNVNHKPSNTKVDKKVEPKSCDKTHTCTPCPAPELLGGPSVFLFPPKP  
KDTLMISRTPEVTCVVVDVSHEDPEVKFNWYVDGVEVHNAKTKPREEQYNSTYRVVSVLTVLH  
QDWLNGKEYKCKVSNKALPAPIEKTISKAKGQPREPQVYTLPPSREEMTKNQVSLTCLVKGFY  
PSDIAVEWESNGQPENNYKTTTPVLDSDGSFFLYSKLTVDKSRWQQGNVFSQSVMEALHNHY  
TQKSLSLSPGK (SEQ ID NO:14)

**FIG.\_3****Humanized 2H7.v31 Heavy Chain**

EVQLVESGGGLVQPGGSLRLSCAASGYTFTSYNMHWVRQAPGKGLEWVGAIYPGNGDTSYNQK  
FKGRFTISVDKSKNTLYLQMNSLRAEDTAVYYCARVYYYSNSYWFYFDVWGQGTLLTVSSASTK  
GPSVFPLAPSSKSTSGGTAALGCLVKDYFPEPVTISWNSGALTSGVHTFPAVLQSSGLYSLSS  
VVTVPSSSLGTQTYICNVNHKPSNTKVDKKVEPKSCDKTHTCTPCPAPELLGGPSVFLFPPKP  
KDTLMISRTPEVTCVVVDVSHEDPEVKFNWYVDGVEVHNAKTKPREEQYNATYRVVSVLTVLH  
QDWLNGKEYKCKVSNKALPAPIAATISKAKGQPREPQVYTLPPSREEMTKNQVSLTCLVKGFY  
PSDIAVEWESNGQPENNYKTTTPVLDSDGSFFLYSKLTVDKSRWQQGNVFSQSVMEALHNHY  
TQKSLSLSPGK (SEQ ID NO:15)

**FIG.\_4**

## Light Chain Alignment

```

1          32
hu2H7.v16  DIQMTQSPSSLSASVGDRVTITCRASSSVSYMHWYQQKPGKAPKPLIYAP
            *****
hu2H7.v511  DIQMTQSPSSLSASVGDRVTITCRASSSVSYLHWYQQKPGKAPKPLIYAP

52
hu2H7.v16  SNLASGVPSRFSGSGSGTDFTLTISSLQPEDFATYYCQQWSFNPPTFGQG
            *****
hu2H7.v511  SNLASGVPSRFSGSGSGTDFTLTISSLQPEDFATYYCQQWAFNPPTFGQG

102
hu2H7.v16  TKVEIKRTVAAPSVPFIFPPSDEQLKSGTASVVCLLNNFYPREAKVQWKVD
            *****
hu2H7.v511  TKVEIKRTVAAPSVPFIFPPSDEQLKSGTASVVCLLNNFYPREAKVQWKVD

152
hu2H7.v16  NALQSGNSQESVTEQDSKSTYLSSTLTLSKADYEKHKVYACEVTHQGL
            *****
hu2H7.v511  NALQSGNSQESVTEQDSKSTYLSSTLTLSKADYEKHKVYACEVTHQGL

202          214
hu2H7.v16  SSPVTKSFNRGEC
            *****
hu2H7.v511  SSPVTKSFNRGEC

```

**FIG. 5**

## Heavy Chain Alignment

```

1
hu2H7.v16 EVQLVESGGGLVQPGGSLRLSCAASGYTFTSYNMHW
*****
hu2H7.v511 EVQLVESGGGLVQPGGSLRLSCAASGYTFTSYNMHW

37          52a          82abc
hu2H7.v16 VRQAPGKGLEWVGAIYPGNGDTSYNQKPKGRFTISVDKSKNTLYLQMNSL
*****
hu2H7.v511 VRQAPGKGLEWVGAIYPGNGDTSYNQKPKGRFTISVDKSKNTLYLQMNSL

83          100abcde          113
hu2H7.v16 RAEDTAVYYCARVVVYSNSYWFYFDVWGQGTLLTVSS
*****
hu2H7.v511 RAEDTAVYYCARVVVYSYRYWFYFDVWGQGTLLTVSS

118
hu2H7.v16 ASTKGPSVFPLAPS
*****
hu2H7.v511 ASTKGPSVFPLAPS

132
hu2H7.v16 SKSTSGGTAALGCLVKDYFPEPVTISWNSGALTSGVHTFPAVLQSSGLYS
*****
hu2H7.v511 SKSTSGGTAALGCLVKDYFPEPVTISWNSGALTSGVHTFPAVLQSSGLYS

182
hu2H7.v16 LSSVVTVPSSSLGTQTYICNVNHKPSNTKVDKKVEPKSCDKTHTCTPCPA
*****
hu2H7.v511 LSSVVTVPSSSLGTQTYICNVNHKPSNTKVDKKVEPKSCDKTHTCTPCPA

232
hu2H7.v16 PELLGGPSVFLFPPKPKDTLMISRTPEVTCVVVDVSHEDPEVKFNWYVDG
*****
hu2H7.v511 PELLGGPSVFLFPPKPKDTLMISRTPEVTCVVVDVSHEDPEVKFNWYVDG

282
hu2H7.v16 VEVHNAKTKPREEQYNSTYRVVSVLTVLHQDWLNGKEYKCKVSNKALPAP
*****
hu2H7.v511 VEVHNAKTKPREEQYNATYRVVSVLTVLHQDWLNGKEYKCKVSNALPAP

332
hu2H7.v16 IEKTISKAKGQPREPQVYTLPPSREEMTKNQVSLTCLVKGFYPSDIAVEW
*****
hu2H7.v511 IAATISKAKGQPREPQVYTLPPSREEMTKNQVSLTCLVKGFYPSDIAVEW

382
hu2H7.v16 ESNGQPENNYKTTPPVLDSDGSFFLYSKLTVDKSRWQQGNVFPSCSVMHEA
*****
hu2H7.v511 ESNGQPENNYKTTPPVLDSDGSFFLYSKLTVDKSRWQQGNVFPSCSVMHEA

432          447
hu2H7.v16 LHNHYTQKSLSLSPGK
*****
hu2H7.v511 LHNHYTQKSLSLSPGK

```

FIG.\_6

Figure 7

## Overview of the Study Design and Dosing Regimen

Screening	Randomization	Treatment Period							Treatment-free Period	
		96-Week Study Treatment Period (4 Treatment Cycles <sup>1,7</sup> )							Follow-up Period	B-cell Monitoring Period
28 days	Group	1 <sup>st</sup> Cycle		2 <sup>nd</sup> Cycle <sup>2,7</sup>		3 <sup>rd</sup> Cycle <sup>3,7</sup>		4 <sup>th</sup> Cycle <sup>7</sup>	24 weeks	Variable
		Day 1	Day 15	Day 1	Day 15	Day 1	Day 15	Day 1		
		A (1000 mg dose regimen)	Ocrelizumab 1000 mg i.v.	Ocrelizumab 1000 mg i.v.	Placebo i.v.	Ocrelizumab 1000 mg i.v.	Placebo i.v.	Ocrelizumab 1000 mg i.v.		
		B (600 mg dose regimen)	Ocrelizumab 300 mg i.v.	Ocrelizumab 600 mg i.v.	Placebo i.v.	Ocrelizumab 600 mg i.v.	Placebo i.v.	Ocrelizumab 600 mg i.v.		
		C (Placebo)	Placebo i.v.	Placebo i.v.	Ocrelizumab 300 mg i.v.	Ocrelizumab 300 mg i.v.	Ocrelizumab 300 mg i.v.	Ocrelizumab 600 mg i.v.		
	D <sup>4</sup> (Avonex)	Avonex 30 µg i.m. every week		Ocrelizumab 300 mg i.v.	Ocrelizumab 300 mg i.v.	Ocrelizumab 600 mg i.v.	Ocrelizumab 600 mg i.v.	Ocrelizumab 600 mg i.v.		
				Ocrelizumab 300 mg i.v.	Ocrelizumab 300 mg i.v.	Ocrelizumab 600 mg i.v.	Ocrelizumab 600 mg i.v.	Ocrelizumab 600 mg i.v.		

- Each treatment cycle has a duration of 24 weeks.
- All groups will receive a dual infusion, i.e. two i.v. infusions separated by 14 days. To maintain the blind in groups A, B and C until database closure for the primary analysis, the dual infusion will be either ocrelizumab followed by placebo (Groups A and B) or ocrelizumab followed by ocrelizumab (Group C).
- As of the third treatment cycle, single ocrelizumab infusion should be administered in all groups. However, patients who miss their 2nd treatment cycle dosing, will receive the dosing of the 2nd treatment cycle (two infusions separated by 14 days) during the 3rd treatment cycle.
- Patients from Group D (Avonex) are offered to be dosed with ocrelizumab on a voluntary basis.
- Patients will be treated with the 1000 mg dose until a preferred dose is chosen on the basis of the primary analysis, at which time investigators and ethics committees will be informed of the preferred dose. After the preferred dose has been chosen patients will receive the preferred dose (600 mg or 1000 mg) for their next treatment cycle(s).
- Patients will be treated with the 600 mg dose until a preferred dose is chosen on the basis of the primary analysis, at which time investigators and ethics committees will be informed of the preferred dose. After the preferred dose has been chosen patients will receive the preferred dose (600 mg or 1000 mg) for their next treatment cycle(s).
- Prior to the 2<sup>nd</sup>, 3<sup>rd</sup> and 4<sup>th</sup> dosing cycles, a clinical evaluation will be performed to ensure that the patient remains eligible for retreatment.

Figure 8

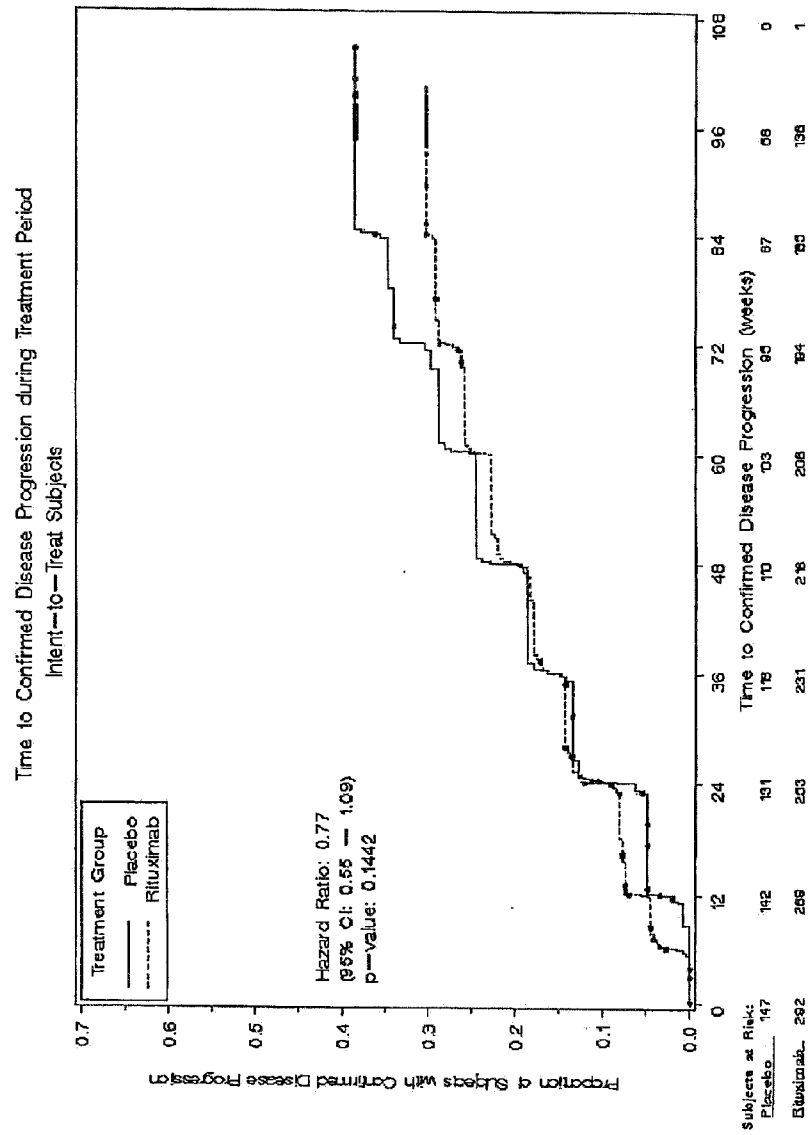



Figure 9

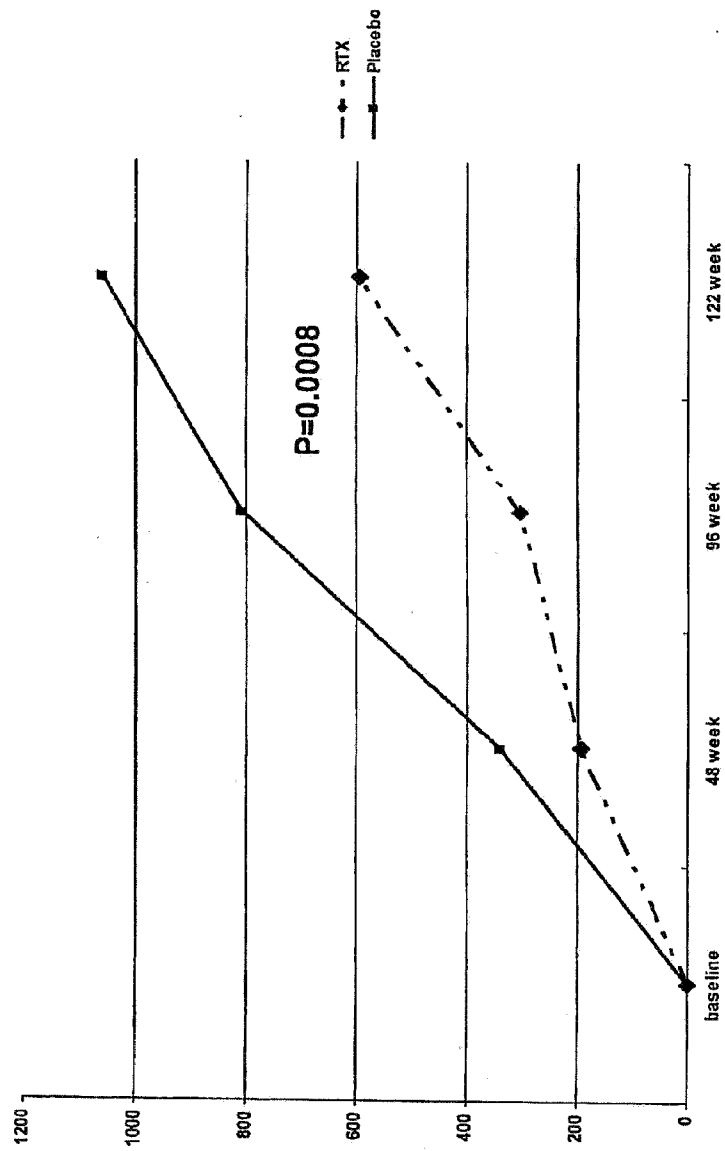

Figure 10

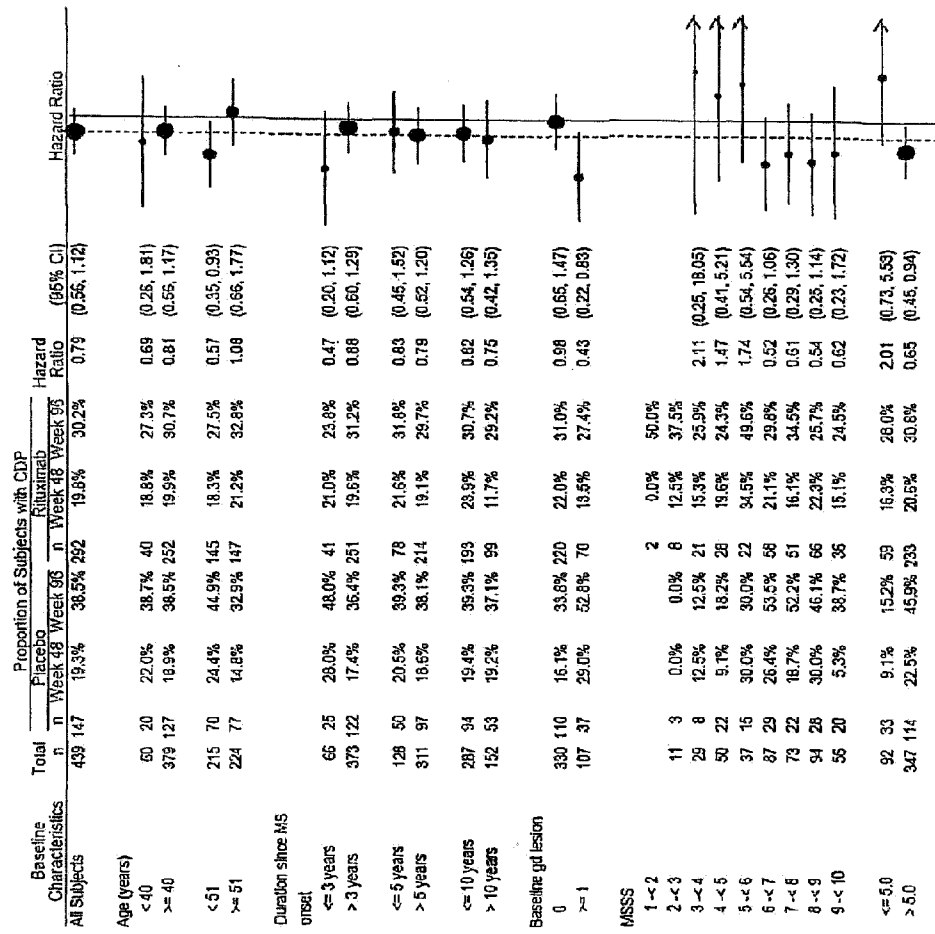

Figure 11

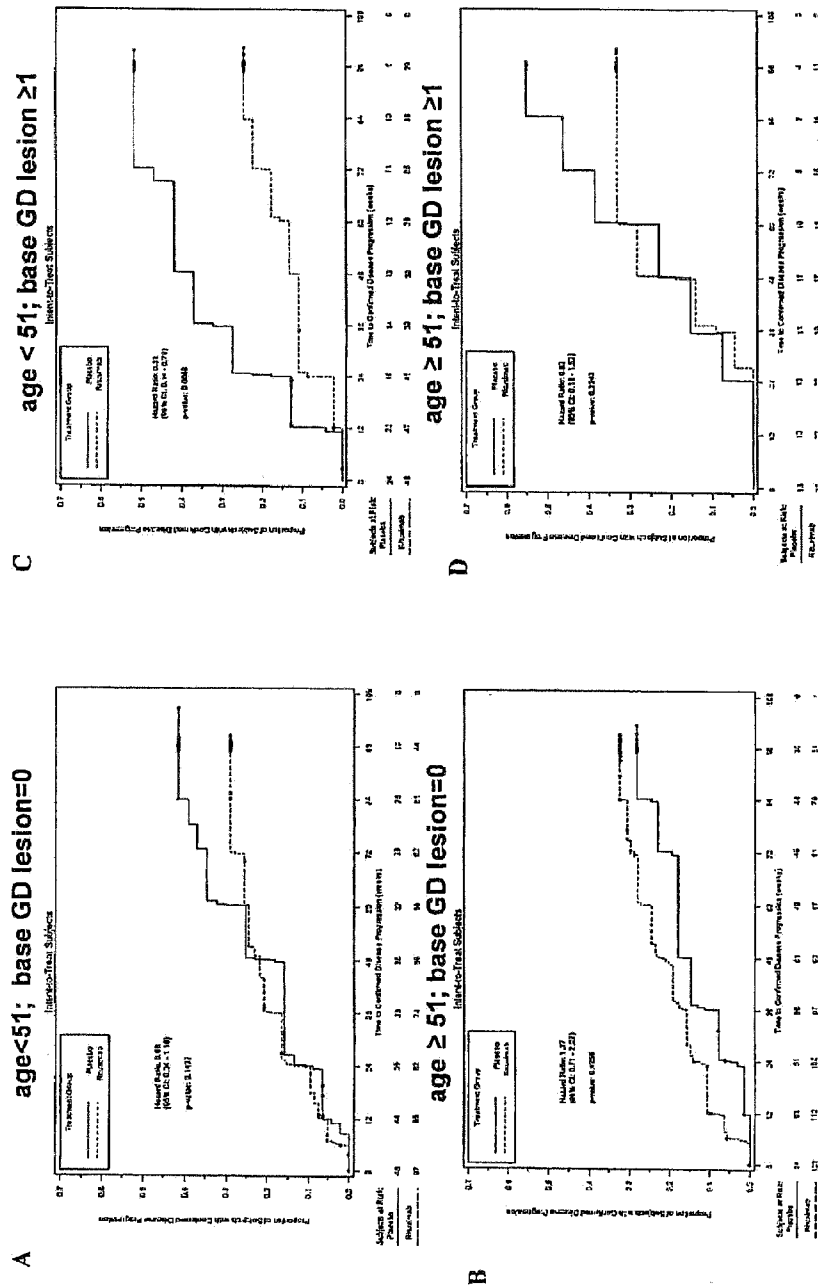

Figure 12

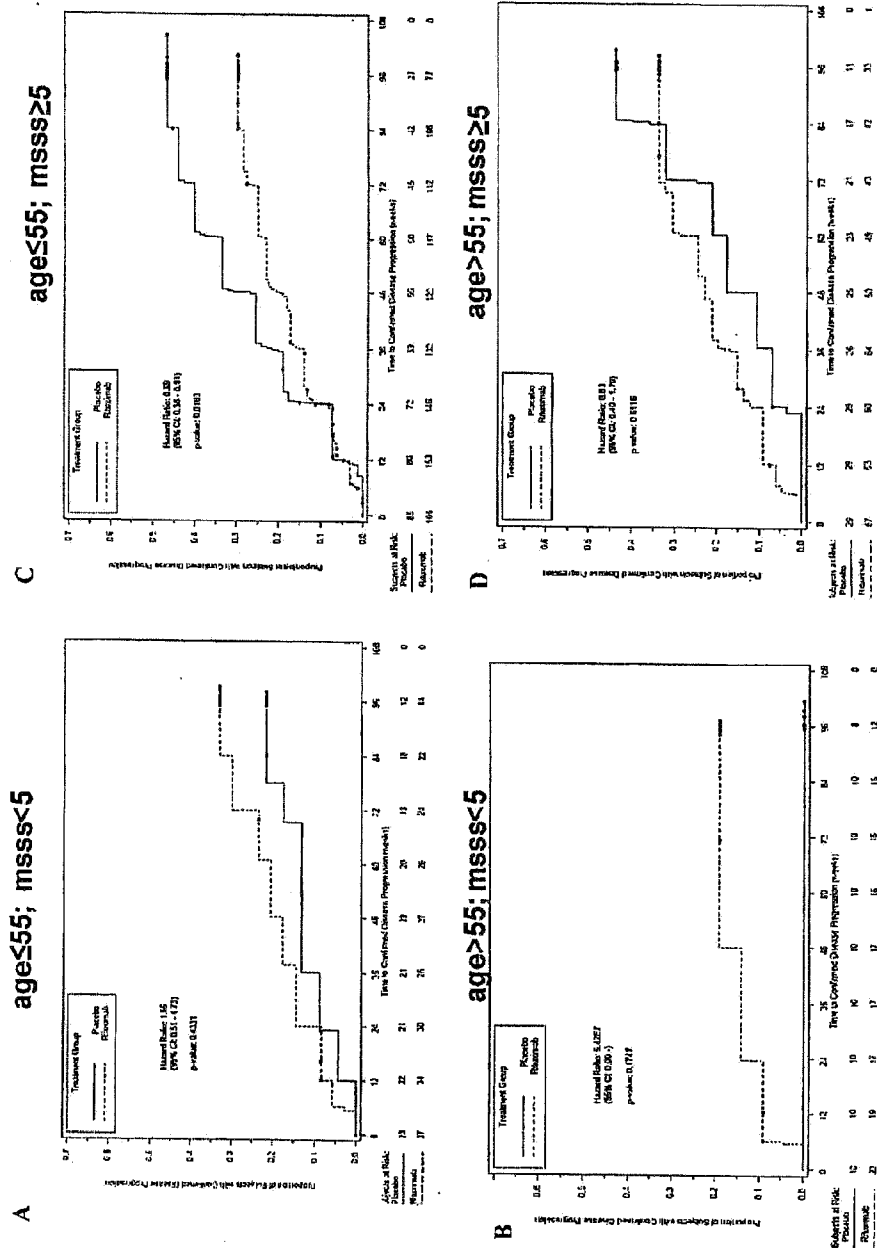
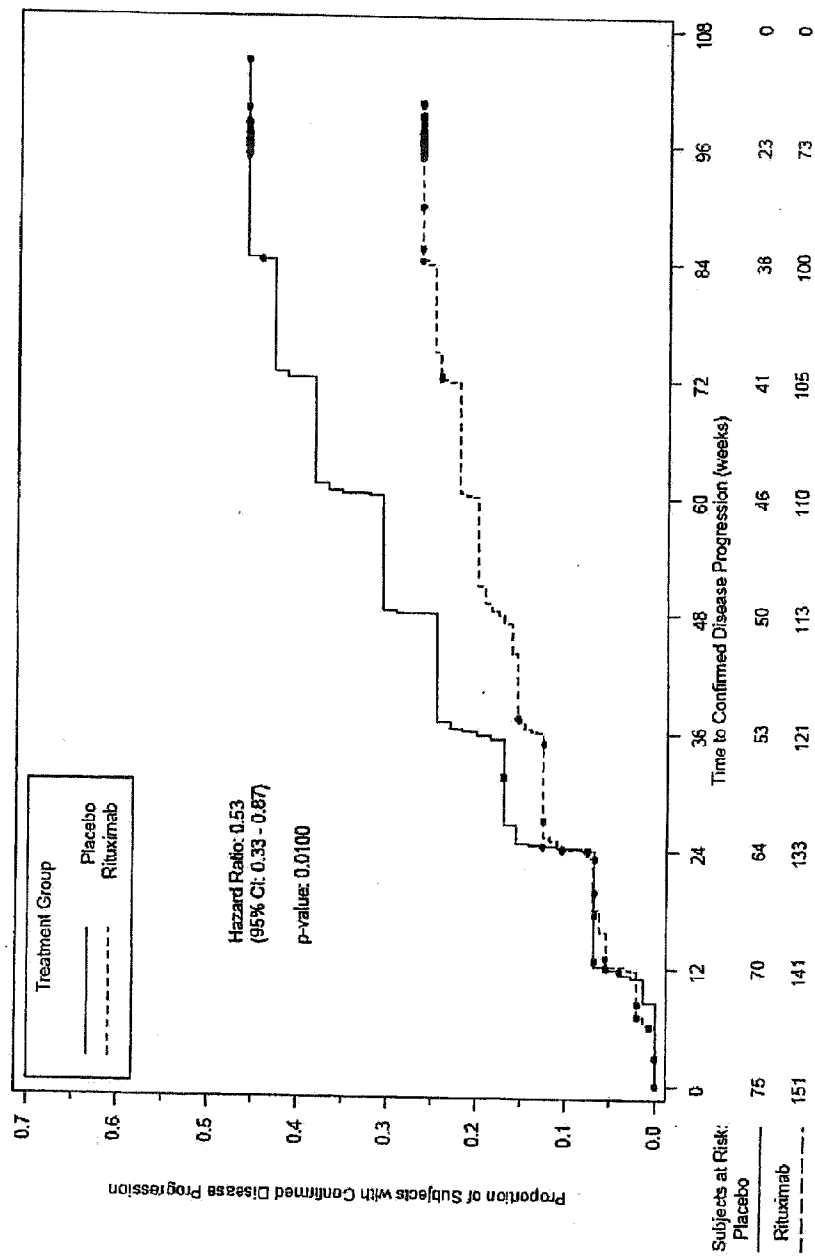

Figure 13



**SEKVENSLISTE**

Sekvenslisten er udeladt af skriftet og kan hentes fra det Europæiske Patent Register.

The Sequence Listing was omitted from the document and can be downloaded from the European Patent Register.

