



(12) **EUROPEAN PATENT APPLICATION**

(88) Date of publication A3:
08.01.2003 Bulletin 2003/02

(51) Int Cl.7: **B21D 22/30, B21D 22/24**

(43) Date of publication A2:
20.09.2000 Bulletin 2000/38

(21) Application number: **99113803.3**

(22) Date of filing: **14.07.1999**

(84) Designated Contracting States:
**AT BE CH CY DE DK ES FI FR GB GR IE IT LI LU
MC NL PT SE**
Designated Extension States:
AL LT LV MK RO SI

- **Gang, Terry L. Jr.**
, (US)
- **Calderone, Gregory A.**
, (US)
- **Stewart, Harry D.**
, (US)
- **Simmons, William J.**
, (US)

(30) Priority: **09.03.1999 US 263550**

(71) Applicant: **Redicon Corporation**
Canton, Ohio 44708-1467 (US)

(74) Representative: **Bockhorni, Josef, Dipl.-Ing.**
Patentanwälte
Herrmann-Trentepohl
Grosse - Bockhorni & Partner,
Forstenrieder Allee 59
81476 München (DE)

(72) Inventors:
• **Bulso, Joseph D. Jr.**
, (US)

(54) **Method and apparatus for forming a bottom-profiled cup**

(57) An apparatus and method for forming a cup (10) having a profiled bottom generally includes a draw die (20) disposed at a first level of a double acting press. The draw die (20) cooperates with a draw pad (22) and a cut edge (24) to form and hold a blank (28) formed from a sheet of material (M). A punch assembly (30) is configured to travel through the draw die (20), thereby drawing the blank (28) over the draw die (20) into a cup (60). The punch assembly (30) transports the cup (60) to a second level of the press where it bottoms out on a die core (50) and a ring pad (51). One element of the punch assembly (30) continues to move beyond the second level of the press, thereby drawing a portion of the cup (60) over the die core (50) and profiling the bottom of the cup (60). The profiled cup (10) is then returned to the second level of the press where it is removed from the punch assembly (30) and transferred. The bottom profile insures that the cup will retain its shape during the transfer operation.

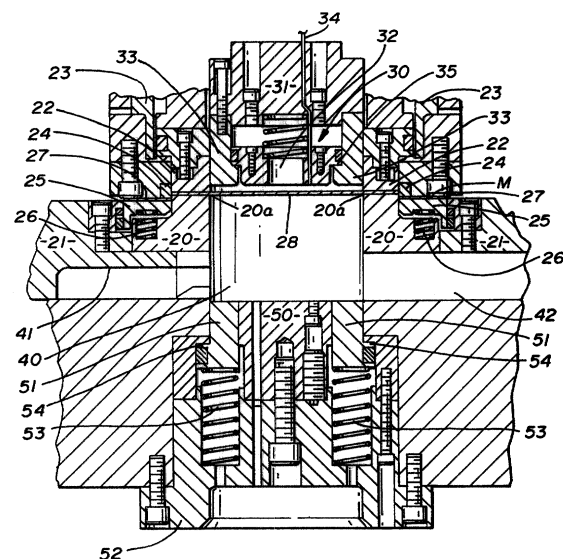

FIG. 2



European Patent Office

EUROPEAN SEARCH REPORT

Application Number
EP 99 11 3803

DOCUMENTS CONSIDERED TO BE RELEVANT			
Category	Citation of document with indication, where appropriate, of relevant passages	Relevant to claim	CLASSIFICATION OF THE APPLICATION (Int.Cl.7)
X	US 4 043 169 A (GORGIUS OTTO ET AL) 23 August 1977 (1977-08-23) * column 5, line 20 - column 6, line 68; figures 1-6 *	1,2	B21D22/30 B21D22/24
A	GB 2 316 029 A (REDICON CORP) 18 February 1998 (1998-02-18) * abstract; figures 1-6 *	1,2	
A	US 3 902 347 A (RIDGWAY MERRILL L ET AL) 2 September 1975 (1975-09-02) * column 4, line 32-41; figures 2-7 *	1,2	
			TECHNICAL FIELDS SEARCHED (Int.Cl.7)
			B21D
The present search report has been drawn up for all claims			
Place of search MUNICH		Date of completion of the search 13 November 2002	Examiner Meritano, L
CATEGORY OF CITED DOCUMENTS X : particularly relevant if taken alone Y : particularly relevant if combined with another document of the same category A : technological background O : non-written disclosure P : intermediate document		T : theory or principle underlying the invention E : earlier patent document, but published on, or after the filing date D : document cited in the application L : document cited for other reasons & : member of the same patent family, corresponding document	

EPO FORM 1503 03 82 (P04C01)

**ANNEX TO THE EUROPEAN SEARCH REPORT
ON EUROPEAN PATENT APPLICATION NO.**

EP 99 11 3803

This annex lists the patent family members relating to the patent documents cited in the above-mentioned European search report. The members are as contained in the European Patent Office EDP file on
The European Patent Office is in no way liable for these particulars which are merely given for the purpose of information.

13-11-2002

Patent document cited in search report		Publication date	Patent family member(s)	Publication date
US 4043169	A	23-08-1977	NONE	

GB 2316029	A	18-02-1998	DE 19730352 A1	21-01-1999
			US 5881593 A	16-03-1999
			GB 2317362 A ,B	25-03-1998

US 3902347	A	02-09-1975	CA 1004921 A1	08-02-1977
			DE 2444083 A1	24-04-1975
			FR 2248149 A1	16-05-1975
			GB 1424969 A	11-02-1976
			JP 1123356 C	12-11-1982
			JP 50073279 A	17-06-1975
			JP 55042676 B	31-10-1980
			JP 1327980 C	30-07-1986
			JP 57100899 A	23-06-1982
			JP 60050556 B	08-11-1985
