



## (51) International Patent Classification:

A61K 47/64 (2017.01) A61P 35/00 (2006.01)  
A61K 47/54 (2017.01)

## (21) International Application Number:

PCT/US2017/050355

## (22) International Filing Date:

06 September 2017 (06.09.2017)

## (25) Filing Language:

English

## (26) Publication Language:

English

## (30) Priority Data:

62/384,119 06 September 2016 (06.09.2016) US

(71) Applicant: MAYO FOUNDATION FOR MEDICAL  
EDUCATION AND RESEARCH [US/US]; 200 First  
Street, SW, Rochester, Minnesota 55905 (US).

(72) Inventors: MARKOVIC, Svetomir N.; c/o Mayo Founda-  
tion for Medical Education and Research, 200 First Street,  
SW, Rochester, Minnesota 55905 (US). NEVALA, Wendy  
K.; c/o Mayo Foundation for Medical Education and Re-  
search, 200 First Street, SW, Rochester, Minnesota 55905  
(US).

(74) Agent: MORLEY, Marc T. et al.; Foley & Lardner LLP,  
3000 K Street NW, Suite 600, Washington, District of Co-  
lumbia 20007 (US).

(81) Designated States (*unless otherwise indicated, for every  
kind of national protection available*): AE, AG, AL, AM,  
AO, AT, AU, AZ, BA, BB, BG, BH, BN, BR, BW, BY, BZ,  
CA, CH, CL, CN, CO, CR, CU, CZ, DE, DJ, DK, DM, DO,  
DZ, EC, EE, EG, ES, FI, GB, GD, GE, GH, GM, GT, HN,  
HR, HU, ID, IL, IN, IR, IS, JO, JP, KE, KG, KH, KN, KP,  
KR, KW, KZ, LA, LC, LK, LR, LS, LU, LY, MA, MD, ME,  
MG, MK, MN, MW, MX, MY, MZ, NA, NG, NI, NO, NZ,  
OM, PA, PE, PG, PH, PL, PT, QA, RO, RS, RU, RW, SA,  
SC, SD, SE, SG, SK, SL, SM, ST, SV, SY, TH, TJ, TM, TN,  
TR, TT, TZ, UA, UG, US, UZ, VC, VN, ZA, ZM, ZW.

(84) Designated States (*unless otherwise indicated, for every  
kind of regional protection available*): ARIPO (BW, GH,  
GM, KE, LR, LS, MW, MZ, NA, RW, SD, SL, ST, SZ, TZ,  
UG, ZM, ZW), Eurasian (AM, AZ, BY, KG, KZ, RU, TJ,  
TM), European (AL, AT, BE, BG, CH, CY, CZ, DE, DK,  
EE, ES, FI, FR, GB, GR, HR, HU, IE, IS, IT, LT, LU, LV,  
MC, MK, MT, NL, NO, PL, PT, RO, RS, SE, SI, SK, SM,  
TR), OAPI (BF, BJ, CF, CG, CI, CM, GA, GN, GQ, GW,  
KM, ML, MR, NE, SN, TD, TG).

(54) Title: PACLITAXEL-ALBUMIN-BINDING AGENT COMPOSITIONS AND METHODS FOR USING AND MAKING THE SAME

FIGURE 1

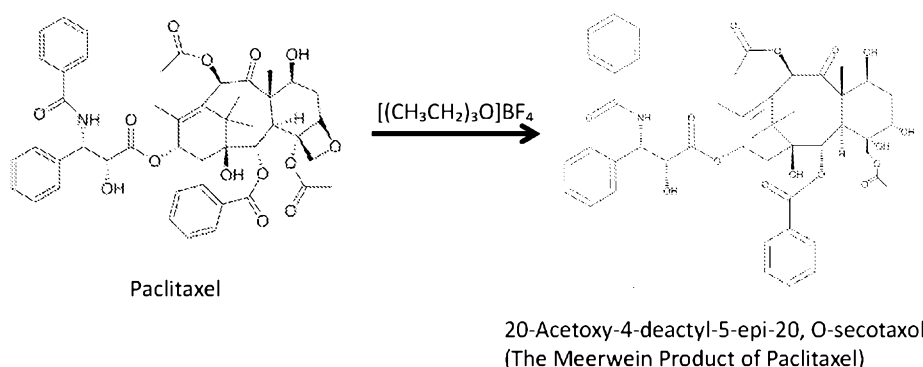

(57) Abstract: Described herein are nanoparticle compositions comprising binding agents, carrier proteins and an amount of paclitaxel derivative, and optionally a therapeutic agent. Also described herein are nanoparticle compositions comprising carrier proteins and an amount of paclitaxel, and optionally binding agents and/or a therapeutic agent, wherein the paclitaxel is present in an amount that is less than an amount that provides a therapeutic effect. Also disclosed herein are nanoparticles which contain (a) carrier protein, (b) a paclitaxel derivative, the paclitaxel derivative having reduced toxicity compared to paclitaxel, and optionally (c) a binding agent and/or (d) a therapeutic agent. Also described are methods of making and using the same, in particular, as a cancer therapeutic.



**Published:**

- with international search report (Art. 21(3))
- before the expiration of the time limit for amending the claims and to be republished in the event of receipt of amendments (Rule 48.2(h))

## **PACLITAXEL-ALBUMIN-BINDING AGENT COMPOSITIONS AND METHODS FOR USING AND MAKING THE SAME**

### **FIELD OF THE INVENTION**

**[0001]** This application relates to novel compositions of binding agents and carrier proteins and methods of making and using the same, in particular, as a cancer therapeutic.

### **BACKGROUND**

**[0002]** Chemotherapy remains a mainstay for systemic therapy for many types of cancer, including melanoma. Most chemotherapeutic agents are only slightly selective to tumor cells, and toxicity to healthy proliferating cells can be high (Allen TM. (2002) *Cancer* 2:750-763), often requiring dose reduction and even discontinuation of treatment. In theory, one way to overcome chemotherapy toxicity issues as well as improve drug efficacy is to target the chemotherapy drug to the tumor using antibodies that are specific for proteins selectively expressed (or overexpressed) by cancer cells to attract targeted drugs to the tumor, thereby altering the biodistribution of the chemotherapy and resulting in more drug going to the tumor and less affecting healthy tissue. Despite 30 years of research, however, specific targeting rarely succeeds in the therapeutic context.

**[0003]** Conventional antibody dependent chemotherapy (ADC) is designed with a toxic agent linked to a targeting antibody via a synthetic protease-cleavable linker. The efficacy of such ADC therapy is dependent on the ability of the target cell to bind to the antibody, the linker to be cleaved, and the uptake of the toxic agent into the target cell. Schrama, D. *et al.* (2006) *Nature reviews. Drug discovery* 5:147-159.

**[0004]** Antibody-targeted chemotherapy promised advantages over conventional therapy because it provides combinations of targeting ability, multiple cytotoxic agents, and improved therapeutic capacity with potentially less toxicity. Despite extensive research, clinically effective antibody-targeted chemotherapy remains elusive: major hurdles include the instability of the linkers between the antibody and chemotherapy drug, reduced tumor toxicity of the chemotherapeutic agent when bound to the antibody, and the inability of the conjugate to bind and enter tumor cells. In addition, these therapies did not allow for control over the size of the antibody-drug conjugates.

[0005] There remains a need in the art for antibody-based cancer therapeutics that retain cytotoxic effect for targeted drug delivery to provide reliable and improved anti-tumor efficacy over prior therapeutics.

## SUMMARY

[0006] According to the the present invention are disclosed nanoparticles which contain (a) carrier protein, (b) optionally a binding agent, and (c) paclitaxel, wherein the paclitaxel is present in an amount that is less than an amount that provides a therapeutic effect, and optionally (d) a therapeutic agent. Some aspects of the current invention are predicated, in part, on the idea that a reduced amount of paclitaxel, for example compared to that in albumin-bound nanoparticles such as ABRAXANE®, facilitates the formation of a complex of a carrier protein, such as albumin, with a binding agent, such as an antibody, to provide a stable nanoparticle. These nanoparticles may be referred to herein as “reduced toxicity nanoparticles” (RTP) or RTP complexes.

[0007] Also disclosed herein are nanoparticles which contain (a) carrier protein, (b) a paclitaxel derivative, the paclitaxel derivative having reduced toxicity compared to paclitaxel, and optionally (c) a binding agent and/or (d) a therapeutic agent.

[0008] Further described herein are nanoparticle compositions, and methods of making and using the nanoparticles.

[0009] In one aspect is provided a nanoparticle comprising albumin and a paclitaxel derivative, wherein the paclitaxel derivative is less toxic than paclitaxel. In one embodiment, the paclitaxel derivative is a Meerwein Product of Paclitaxel. In a preferred embodiment, the paclitaxel derivative is 20-acetoxy-4-deactyl-5-epi-20, O-secotaxol. In one embodiment, the paclitaxel derivative is Baccatin III ((2 $\beta$ ,5 $\alpha$ ,7 $\alpha$ ,10 $\alpha$ ,13 $\beta$ )-4,10-Diacetoxy-1,7,13-trihydroxy-9-oxo-5,20-epoxytax-11-en-2-yl benzoate). In one embodiment, the nanoparticle is held together by non-covalent bonds between the albumin and the paclitaxel derivative. In one embodiment, the albumin and the paclitaxel derivative have a relative weight ratio of less than about 10:1. In one embodiment, the nanoparticles do not comprise paclitaxel.

[0010] In one embodiment is provided a nanoparticle complex comprising albumin and a paclitaxel derivative, and further comprises binding agents (e.g., antibodies) having an antigen-binding domain. In one embodiment, an amount of the binding agents (e.g.,

antibodies) are arranged on an outside surface of the nanoparticle complexes. In some embodiments, the binding agents are a substantially single layer of binding agents on all or part of the surface of the nanoparticle. In one embodiment, the binding agents are bound to the carrier protein by non-covalent bonds. Preferably, the binding agents are antibodies.

**[0011]** In one embodiment, the nanoparticle complex further comprises a therapeutic agent. In one embodiment, the therapeutic agent is abiraterone, bendamustine, bortezomib, carboplatin, cabazitaxel, cisplatin, chlorambucil, dasatinib, docetaxel, doxorubicin, epirubicin, erlotinib, etoposide, everolimus, gefitinib, idarubicin, imatinib, hydroxyurea, imatinib, lapatinib, leuprorelin, melphalan, methotrexate, mitoxantrone, nedaplatin, nilotinib, oxaliplatin, paclitaxel, pazopanib, pemetrexed, picoplatin, romidepsin, satraplatin, sorafenib, vemurafenib, sunitinib, teniposide, triplatin, vinblastine, vinorelbine, vincristine, or cyclophosphamide. In one embodiment, the therapeutic agent is an agent listed in Table 2.

**[0012]** In one aspect is provided a nanoparticle composition comprising the nanoparticles or nanoparticle complexes as described herein.

**[0013]** In one aspect is provided a nanoparticle comprising a carrier protein (e.g., albumin) and paclitaxel, wherein the paclitaxel is present in an amount that is less than an amount that provides a therapeutic effect. In one embodiment, the nanoparticle is held together by non-covalent bonds between the carrier protein and the paclitaxel. In one aspect, the nanoparticle complex was made by combining the carrier protein (e.g., albumin) and paclitaxel at a relative weight ratio of greater than about 10:1 carrier protein to paclitaxel.

**[0014]** In one embodiment, the amount of paclitaxel present in the nanoparticles (nanoparticle complexes) or nanoparticle composition is greater than or equal to a minimum amount capable of providing stability to the nanoparticle complexes comprising a protein carrier (e.g., albumin) and paclitaxel. In one embodiment, the amount of paclitaxel present in the nanoparticles or nanoparticle composition is greater than or equal to a minimum amount capable of providing affinity of the paclitaxel with the protein carrier (e.g., albumin). In one embodiment, the amount of paclitaxel present in the nanoparticles or nanoparticle composition is greater than or equal to a minimum amount capable of facilitating complex formation of the paclitaxel and the protein carrier (e.g., albumin).

**[0015]** The ratio of albumin to paclitaxel in the nanoparticles or nanoparticle composition preferably is less than that present in ABRAXANE®. ABRAXANE® contains 100 mg

paclitaxel for about 900 mg albumin. In one embodiment, the weight ratio of the carrier protein (e.g., albumin) to paclitaxel in the nanoparticle composition is greater than about 9:1. In one embodiment, the weight ratio is greater than about 10:1, or 11:1, or 12:1, or 13:1, or 14:1, or 15:1, or about 16:1, or about 17:1, or about 18:1, or about 19:1, or about 20:1, or about 21:1, or about 22:1, or about 23:1, or about 24:1, or about 25:1, or about 26:1, or about 27:1, or about 28:1, or about 29:1, or about 30:1. In one embodiment, the weight ratio of the carrier protein to paclitaxel in the nanoparticle complex is greater than about 9:1. In one embodiment, the weight ratio is greater than about 10:1, or 11:1, or 12:1, or 13:1, or 14:1, or 15:1, or about 16:1, or about 17:1, or about 18:1, or about 19:1, or about 20:1, or about 21:1, or about 22:1, or about 23:1, or about 24:1, or about 25:1, or about 26:1, or about 27:1, or about 28:1, or about 29:1, or about 30:1.

**[0016]** In one embodiment, the amount of paclitaxel is greater than or equal to a minimum amount capable of providing stability to the nanoparticle complexes comprising a protein carrier (e.g., albumin) and paclitaxel, and optionally at least one therapeutic agent. In one embodiment, the amount of paclitaxel is greater than or equal to a minimum amount capable of providing affinity of the at least one therapeutic agent to the protein carrier. In one embodiment, the amount of paclitaxel is greater than or equal to a minimum amount capable of facilitating complex formation of the at least one therapeutic agent and the protein carrier.

**[0017]** In any of the embodiments, the amount of paclitaxel can be less than a therapeutic amount for paclitaxel. In other words, the amount can be less than what is provided or contemplated for providing a therapeutic benefit, such as for example, a chemotherapeutic amount to effectively treat a cancer.

**[0018]** In one embodiment, the amount of paclitaxel present in the nanoparticle composition is less than about 5 mg/mL. In one embodiment, the amount of paclitaxel present in the nanoparticle composition is less than about 4.54 mg/mL, or about 4.16 mg/mL, or about 3.57 mg/mL, or about 3.33 mg/mL, or about 3.12 mg/mL, or about 2.94 mg/mL, or about 2.78 mg/mL, or about 2.63 mg/mL, or about 2.5 mg/mL, or about 2.38 mg/mL, or about 2.27 mg/mL, or about 2.17 mg/mL, or about 2.08 mg/mL, or about 2 mg/mL, or about 1.92 mg/mL, or about 1.85 mg/mL, or about 1.78 mg/mL, or about 1.72 mg/mL, or about 1.67 mg/mL.

**[0019]** Without being bound by theory, it is contemplated that binding to the carrier protein, e.g., complexation of the binding agent to the carrier protein, occurs through an albumin-binding motif on the binding agents and/or an antibody-binding motif on the carrier protein. In one embodiment, the binding agent comprises an albumin-binding motif. In one embodiment, the carrier protein comprises an antibody-binding motif. Non-limiting examples of antibody-binding motifs can be found in PCT Application No. PCT/US2017/045643, filed August 4, 2017, which is incorporated herein by reference in its entirety. In some embodiments, the binding agent is a non-therapeutic and non-endogenous human antibody, a fusion protein, e.g., fusion of an antibody Fc domain to a peptide that binds a target antigen, or an aptamer.

**[0020]** In one embodiment, the binding agent comprises an antigen-binding domain. In one embodiment, the antigen is CD3, CD19, CD20, CD38, CD30, CD33, CD52, PD-1, PD-L1, PD-L2, CTLA-4, RANK-L, GD-2, Ly6E, HER3, EGFR, DAF, ERBB-3 receptor, CSF-1R, HER2, STEAP1, CD3, CEA, CD40, OX40, Ang2-VEGF, or VEGF.

**[0021]** In one embodiment, the binding agent is an antibody selected from ado-trastuzumab emtansine, alemtuzumab, atezolizumab, bevacizumab, cetuximab, denosumab, dinutuximab, ipilimumab, nivolumab, obinutuzumab, ofatumumab, panitumumab, pembrolizumab, pertuzumab, rituximab, Ramucirumab, avelumab or durvalumab, pidilizumab, BMS 936559, OKT3, and trastuzumab.

**[0022]** The invention further includes lyophilized nanoparticles and nanoparticle compositions, and lyophilized nanoparticles and compositions that do not materially differ from, or are the same as, the properties of freshly-prepared nanoparticles. In particular, the lyophilized composition, upon resuspending in aqueous solution, is similar or identical to the fresh composition in terms of particle size, particle size distribution, toxicity for cancer cells, binding agent affinity, and binding agent specificity. Surprisingly, lyophilized nanoparticles retain the properties of freshly-made nanoparticles after resuspension, notwithstanding the presence of two different protein components in these particles. In one embodiment, the lyophilized composition is stable at room temperature for at least about 3 months, 4 months, 5 months, 6 months, 7 months, 8 months, 9 months, 10 months, 11 months, 12 months, or longer. In one embodiment, the lyophilized composition is stable at room temperature for at least 3 months. In one embodiment, the reconstituted nanoparticles retain the activity of the therapeutic agent and are capable of binding to the target *in vivo*.

**[0023]** In some embodiments, the at least one therapeutic agent is located inside the nanoparticle. In other embodiments, the at least one therapeutic agent is located on the outside surface of the nanoparticle. In yet other embodiments, the at least one therapeutic agent is located inside the nanoparticle and on the outside surface of the nanoparticle.

**[0024]** In some embodiments, the nanoparticle contains more than one type of therapeutic agent. For example, a taxane and a platinum drug, e.g. paclitaxel and cisplatin.

**[0025]** In some embodiments, the nanoparticle further comprises at least one additional therapeutic agent that is not paclitaxel. In some embodiments, the at least one therapeutic agent is abiraterone, bendamustine, bortezomib, carboplatin, cabazitaxel, cisplatin, chlorambucil, dasatinib, docetaxel, doxorubicin, epirubicin, erlotinib, etoposide, everolimus, gefitinib, idarubicin, imatinib, hydroxyurea, imatinib, lapatinib, leuprorelin, melphalan, methotrexate, mitoxantrone, nedaplatin, nilotinib, oxaliplatin, pazopanib, pemetrexed, picoplatin, romidepsin, satraplatin, sorafenib, vemurafenib, sunitinib, teniposide, triplatin, vinblastine, vinorelbine, vincristine, or cyclophosphamide.

**[0026]** In some embodiments, the binding agents, carrier protein and/or, when present, therapeutic agent, are bound through non-covalent bonds.

**[0027]** In some embodiments, the carrier protein is selected from the group consisting of gelatin, elastin, gliadin, legumin, zein, a soy protein, a milk protein, and a whey protein. In preferred embodiments, the carrier protein is albumin, for example, human serum albumin.

**[0028]** In some embodiments, the composition is formulated for intravenous delivery. In other embodiments, the composition is formulated for direct injection or perfusion into a tumor.

**[0029]** In some embodiments, the nanoparticles have a dissociation constant between about  $1 \times 10^{-11}$  M and about  $1 \times 10^{-9}$  M.

**[0030]** In one embodiment, provided herein are methods of making the nanoparticle compositions, wherein said method comprises contacting the carrier protein and the paclitaxel and the at least one therapeutic agent under conditions and ratios of components that will allow for formation of the desired nanoparticles.



**[0031]** In some aspects, provided herein are methods for forming an albumin-paclitaxel derivative or albumin-paclitaxel nanoparticle, wherein method comprises: homogenizing the albumin with paclitaxel derivative or paclitaxel in a solution under high pressure, to generate an albumin-paclitaxel derivative or albumin-paclitaxel nanoparticle.

**[0032]** In some aspects, provided herein are methods of making nanoparticle compositions, wherein said methods comprise contacting the carrier protein, the paclitaxel, and/or the therapeutic agent with the binding agents in a solution having a pH of between 5.0 and 7.5 and a temperature between about 5°C and about 60°C, between about 23°C and about 60°C, or between about 55°C and about 60°C under conditions and ratios of components that will allow for formation of the desired nanoparticles. In one embodiment, the nanoparticle is made between 55°C and 60°C and pH 7.0. In another aspect, provided herein are methods of making the nanoparticle compositions, wherein said method comprises (a) contacting the carrier protein, the paclitaxel and the therapeutic agent to form a core and (b) optionally contacting the core with the antibodies in a solution having a pH of about 5.0 to about 7.5 at a temperature between about 5°C and about 60°C, between about 23°C and about 60°C, or between about 55°C and about 60°C under conditions and ratios of components that will allow for formation of the desired nanoparticles.

**[0033]** In some aspects, an amount of a therapeutic agent (e.g., a therapeutic agent which is not paclitaxel) can also be added to the carrier protein.

**[0034]** In further embodiments, the nanoparticles are made as above, and then lyophilized.

**[0035]** In another aspect, provided herein are methods for treating a cancer cell, the method comprising contacting the cell with an effective amount of a nanoparticle composition disclosed herein to treat the cancer cell.

**[0036]** In one embodiment is provided a method for killing cancer cells in a population of cancer cells, the method comprising contacting the cells with an effective amount of a nanoparticle composition, wherein said composition is maintained in contact with said cells for a sufficient period of time to kill cancer cells, wherein said nanoparticle composition comprises nanoparticle complexes, each of the nanoparticles comprising albumin and paclitaxel, wherein the paclitaxel is present in an amount that is less than an amount that provides a therapeutic effect.

**[0037]** In one embodiment is provided a method for treating cancer in patient in need thereof, the method comprising administering to the patient a nanoparticle composition comprising nanoparticle complexes, each of the nanoparticles comprising albumin and paclitaxel, wherein the paclitaxel is present in an amount that is less than an amount that provides a therapeutic effect.

**[0038]** In another aspect, provided herein are methods for treating a tumor in a patient in need thereof, the method comprising contacting the cell with an effective amount of a nanoparticle composition disclosed herein to treat the tumor. In some embodiments, the size of the tumor is reduced. In other embodiments, the nanoparticle composition is administered intravenously. In yet other embodiments, the nanoparticle composition is administered by direct injection or perfusion into the tumor.

**[0039]** In some embodiments, the methods provided herein include the steps of: a) administering the nanoparticle composition once a week for three weeks; b) ceasing administration of the nanoparticle composition for one week; and c) repeating steps a) and b) as necessary to treat the tumor.

**[0040]** In some embodiments, the therapeutically effective amount comprises about 75 mg/m<sup>2</sup> to about 175 mg/m<sup>2</sup> of the carrier protein (i.e., milligrams carrier protein per m<sup>2</sup> of the patient). In other embodiments, the paclitaxel is of an amount that is less than about 75 mg/m<sup>2</sup>, such as between 5 mg/m<sup>2</sup> and 75 mg/m<sup>2</sup>. In other embodiments, the paclitaxel is of an amount that is less than a therapeutically effective amount. In some embodiments, the therapeutic agent is of a therapeutically effective amount. In some embodiments, the therapeutically effective amount comprises about 30 mg/m<sup>2</sup> to about 70 mg/m<sup>2</sup> of the binding agent. In yet other embodiments, the therapeutically effective amount comprises about 30 mg/m<sup>2</sup> to about 70 mg/m<sup>2</sup> bevacizumab.

**[0041]** An embodiment of the invention includes a method for increasing the duration of tumor uptake of a chemotherapeutic agent by administering the chemotherapeutic agent in a nanoparticle comprising a carrier protein and the chemotherapeutic agent having surface complexation with an antibody, e.g., an antibody that specifically binds to an antigen on or shed by the tumor.

### BRIEF DESCRIPTION OF THE DRAWINGS

[0042] The following figures are representative only of the invention and are not intended as a limitation. For the sake of consistency, the nanoparticles of this invention using ABRAXANE® and bevacizumab employ the acronym “AB” and the number after AB such as AB160 is meant to confer the average particle size of these nanoparticles (in nanometers). Likewise, when the binding agent is rituximab, the acronym is “AR” while the number thereafter remains the same.

[0043] **FIG. 1** shows the reaction of paclitaxel with Meerwein’s Reagent to form the Meerwein’s Product of Paclitaxel (20-Acetoxy-4-deactyl-5-epi-20, O-secotaxol).

[0044] **FIGs. 2A-2E** show the nanoparticle diameter of non-toxic nanoparticles (NTP) alone (FIG. 2A) or incubated with 4 mg/mL (FIG. 2B), 6 mg/mL (FIG. 2C), 8 mg/mL (FIG. 2D) or 10 mg/mL (FIG. 2E) bevacizumab for 30 min. Diameter was measured at a 1:300 dilution using Malvern Nanosight technology.

[0045] **FIGs. 3A and 3B** show the binding affinity ( $K_d$ ) of bevacizumab (FIG. 3A) or rituximab (FIG. 3B) to NTP.  $K_d$  was measured using Bio Layer Interferometry Technology.

[0046] **FIG. 4A** shows the stability of nanoparticle complexes in PBS. **FIG. 4B** shows the stability of nanoparticle complexes in serum.

[0047] **FIGs. 5A-5E** show blocking of CD20-positive Daudi cells with isotype control (FIG. 5A), anti-CD20 antibody (FIG. 5B), ABRAXANE® (FIG. 5C), AR160 (FIG. 5D), NTP (FIG. 5E), rituximab-bound NTP (NTRit; FIG. 5F), or rituximab alone (FIG. 5G).

### DETAILED DESCRIPTION

[0048] After reading this description it will become apparent to one skilled in the art how to implement the invention in various alternative embodiments and alternative applications. However, all the various embodiments of the present invention will not be described herein. It will be understood that the embodiments presented here are presented by way of an example only, and not limitation. As such, this detailed description of various alternative embodiments should not be construed to limit the scope or breadth of the present invention as set forth below.

[0049] Before the present invention is disclosed and described, it is to be understood that the aspects described below are not limited to specific compositions, methods of preparing such

compositions, or uses thereof as such may, of course, vary. It is also to be understood that the terminology used herein is for the purpose of describing particular aspects only and is not intended to be limiting.

[0050] The detailed description of the invention is divided into various sections only for the reader's convenience and disclosure found in any section may be combined with that in another section. Titles or subtitles may be used in the specification for the convenience of a reader, which are not intended to influence the scope of the present invention.

### ***Definitions***

[0051] Unless defined otherwise, all technical and scientific terms used herein have the same meaning as commonly understood by one of ordinary skill in the art to which this invention belongs. In this specification and in the claims that follow, reference will be made to a number of terms that shall be defined to have the following meanings:

[0052] The terminology used herein is for the purpose of describing particular embodiments only and is not intended to be limiting of the invention. As used herein, the singular forms “a”, “an” and “the” are intended to include the plural forms as well, unless the context clearly indicates otherwise.

[0053] “Optional” or “optionally” means that the subsequently described event or circumstance can or cannot occur, and that the description includes instances where the event or circumstance occurs and instances where it does not.

[0054] The term “about” when used before a numerical designation, *e.g.*, temperature, time, amount, concentration, and such other, including a range, indicates approximations which may vary by ( + ) or ( - ) 10%, 5%, 1%, or any subrange or subvalue there between. Preferably, the term “about” when used with regard to a dose amount means that the dose may vary by +/- 10%. For example, “about 400 to about 800 binding agents” indicates that an outside surface of a nanoparticles contain an amount of binding agent between 360 and 880 particles.

[0055] “Comprising” or “comprises” is intended to mean that the compositions and methods include the recited elements, but not excluding others. “Consisting essentially of” when used to define compositions and methods, shall mean excluding other elements of any essential significance to the combination for the stated purpose. Thus, a composition consisting

essentially of the elements as defined herein would not exclude other materials or steps that do not materially affect the basic and novel characteristic(s) of the claimed invention.

“Consisting of” shall mean excluding more than trace elements of other ingredients and substantial method steps. Embodiments defined by each of these transition terms are within the scope of this invention.

**[0056]** The term “nanoparticle” as used herein refers to particles having at least one dimension which is less than 5 microns. In preferred embodiments, such as for intravenous administration, the nanoparticle is less than 1 micron. For direct administration, the nanoparticle is larger. Even larger particles are expressly contemplated by the invention.

**[0057]** In a population of particles, the sizes of individual particles are distributed about a mean. Particle sizes for the population can therefore be represented by an average, and also by percentiles. D50 is the particle size below which 50% of the particles fall. 10% of particles are smaller than the D10 value and 90% of particles are smaller than D90. Where unclear, the “average” size is equivalent to D50. So, for example, AB160 and AR160 refer to nanoparticles having an average size of 160 nanometers.

**[0058]** The term “nanoparticle” may also encompass discrete multimers of smaller unit nanoparticles. For 160 nm nanoparticles, multimers would therefore be approximately 320 nm, 480 nm, 640 nm, 800 nm, 960 nm, 1120 nm, and so on.

**[0059]** The term “carrier protein” as used herein refers to proteins that function to transport binding agents and/or therapeutic agents. The binding agents of the present disclosure can reversibly bind to the carrier proteins. Examples of carrier proteins are discussed in more detail below.

**[0060]** The term “core” as used herein refers to a central or inner portion of the nanoparticle which may be comprised of a carrier protein, a carrier protein and a therapeutic agent, or other agents or combination of agents. In some embodiments, an albumin-binding motif of the binding agent may be associated with the core.

**[0061]** The term “therapeutic agent” as used herein means an agent which is therapeutically useful, e.g., an agent for the treatment, remission or attenuation of a disease state, physiological condition, symptoms, or etiological factors, or for the evaluation or diagnosis thereof. A therapeutic agent may be a chemotherapeutic agent, for example, mitotic

inhibitors, topoisomerase inhibitors, steroids, anti-tumor antibiotics, antimetabolites, alkylating agents, enzymes, proteasome inhibitors, or any combination thereof.

**[0062]** As used herein, the term, "binding agent", "binding agent specific for", or "binding agent that specifically binds" refers to an agent that binds to a target antigen and does not significantly bind to unrelated compounds. Examples of binding agents that can be effectively employed in the disclosed methods include, but are not limited to, lectins, proteins, and antibodies, such as monoclonal antibodies, e.g. humanized monoclonal antibodies, chimeric antibodies, or polyclonal antibodies, or antigen-binding fragments thereof, as well as aptamers, fusion proteins, and aptamers having or fused to an albumin-binding motif. In an embodiment the binding agent is an exogenous antibody. An exogenous antibody is an antibody not naturally produced in a mammal, e.g. in a human, by the mammalian immune system.

**[0063]** The term "antibody" or "antibodies" as used herein refers to immunoglobulin molecules and immunologically active portions of immunoglobulin molecules (i.e., molecules that contain an antigen binding site that immuno-specifically bind an antigen). The term also refers to antibodies comprised of two immunoglobulin heavy chains and two immunoglobulin light chains as well as a variety of forms including full length antibodies and portions thereof; including, for example, an immunoglobulin molecule, a monoclonal antibody, a chimeric antibody, a CDR- grafted antibody, a humanized antibody, a Fab, a Fab', a F(ab')<sub>2</sub>, a Fv, a disulfide linked Fv, a scFv, a single domain antibody (dAb), a diabody, a multispecific antibody, a dual specific antibody, an anti-idiotypic antibody, a bispecific antibody, a functionally active epitope-binding fragment thereof, bifunctional hybrid antibodies (e.g., Lanzavecchia *et al.*, *Eur. J Immunol.* 17, 105 (1987)) and single chains (e.g., Huston *et al.*, *Proc. Natl. Acad. Sci. U.S.A.*, 85, 5879-5883 (1988) and Bird *et al.*, *Science* 242, 423-426 (1988), which are incorporated herein by reference). (See, generally, Hood *et al.*, *Immunology*, Benjamin, N.Y., 2ND ed. (1984); Harlow and Lane, *Antibodies. A Laboratory Manual*, Cold Spring Harbor Laboratory (1988); Hunkapiller and Hood, *Nature*, 323, 15-16 (1986), which are incorporated herein by reference). The antibody may be of any type (e.g., IgG, IgA, IgM, IgE or IgD). Preferably, the antibody is IgG. An antibody may be non-human (e.g., from mouse, goat, or any other animal), fully human, humanized, or chimeric. Antibody or antibodies include any biosimilar(s) of the antibodies disclosed herein. Biosimilars, as used herein, refers to a biopharmaceutical which is deemed to be comparable

in quality, safety, and efficacy to a reference product marketed by an innovator company (Section 351(i) of the Public Health Service Act (42 U.S.C. 262(i))).

**[0064]** The term “dissociation constant,” also referred to as “ $K_d$ ,” refers to a quantity expressing the extent to which a particular substance separates into individual components (e.g., the protein carrier, antibody, and a therapeutic agent).

**[0065]** The terms “lyophilized,” “lyophilization” and the like as used herein refer to a process by which the material (e.g., nanoparticles) to be dried is first frozen and then the ice or frozen solvent is removed by sublimation in a vacuum environment. An excipient is optionally included in pre-lyophilized formulations to enhance stability of the lyophilized product upon storage. In some embodiments, the nanoparticles can be formed from lyophilized components (carrier protein, paclitaxel, and optionally antibody and/or a therapeutic agent) prior to use as a therapeutic. In other embodiments, the carrier protein and paclitaxel, and optionally a binding agent, e.g., antibody, and/or a therapeutic agent are first combined to facilitate the formation of stable nanoparticles and then lyophilized. The lyophilized sample may further contain additional excipients.

**[0066]** The term “bulking agents” comprise agents that provide the structure of the freeze-dried product. Common examples used for bulking agents include mannitol, glycine, lactose and sucrose. In addition to providing a pharmaceutically elegant cake, bulking agents may also impart useful qualities in regard to modifying the collapse temperature, providing freeze-thaw protection, and enhancing the protein stability over long-term storage. These agents can also serve as tonicity modifiers. In some embodiments, the lyophilized compositions described herein comprise bulking agents. In some embodiments, the lyophilized compositions described herein do not comprise bulking agents.

**[0067]** The term “buffer” encompasses those agents which maintain the solution pH in an acceptable range prior to lyophilization and may include succinate (sodium or potassium), histidine, phosphate (sodium or potassium), Tris(tris(hydroxymethyl)aminomethane), diethanolamine, citrate (sodium) and the like. The buffer of this invention may have a pH in the range from about 5.5 to about 6.5; and preferably has a pH of about 6.0. Examples of buffers that will control the pH in this range include succinate (such as sodium succinate), gluconate, histidine, citrate and other organic acid buffers.

**[0068]** The term “cryoprotectants” generally includes agents which provide stability to the protein against freezing-induced stresses, presumably by being preferentially excluded from the protein surface. They may also offer protection during primary and secondary drying, and long-term product storage. Examples are polymers such as dextran and polyethylene glycol; sugars such as sucrose, glucose, trehalose, and lactose; surfactants such as polysorbates; and amino acids such as glycine, arginine, and serine.

**[0069]** The term “lyoprotectant” includes agents that provide stability to the protein during the drying or ‘dehydration’ process (primary and secondary drying cycles), presumably by providing an amorphous glassy matrix and by binding with the protein through hydrogen bonding, replacing the water molecules that are removed during the drying process. This helps to maintain the protein conformation, minimize protein degradation during the lyophilization cycle and improve the long-term products. Examples include polyols or sugars such as sucrose and trehalose.

**[0070]** The term “pharmaceutical formulation” refers to preparations which are in such form as to permit the active ingredients to be effective, and which contains no additional components that are toxic to the subjects to which the formulation would be administered.

**[0071]** “Pharmaceutically acceptable” excipients (vehicles, additives) are those which can reasonably be administered to a subject mammal to provide an effective dose of the active ingredient employed.

**[0072]** “Reconstitution time” is the time that is required to rehydrate a lyophilized formulation into a solution.

**[0073]** A “stable” formulation is one in which the protein therein essentially retains its physical stability and/or chemical stability and/or biological activity upon storage. For example, various analytical techniques for measuring protein stability are available in the art and are reviewed in Peptide and Protein Drug Delivery, 247-301, Vincent Lee Ed., Marcel Dekker, Inc., New York, N.Y., Pubs. (1991) and Jones, A. Adv. Drug Delivery Rev. 10:29-90 (1993). Stability can be measured at a selected temperature for a selected time period.

**[0074]** The term “epitope” as used herein refers to the portion of an antigen which is recognized by a binding agent, e.g., an antibody. Epitopes include, but are not limited to, a short amino acid sequence or peptide (optionally glycosylated or otherwise modified)



enabling a specific interaction with a protein (e.g., an antibody) or ligand. For example, an epitope may be a part of a molecule to which the antigen-binding site of a binding agent attaches.

**[0075]** The term “treating” or “treatment” covers the treatment of a disease or disorder (e.g., cancer), in a subject, such as a human, and includes: (i) inhibiting a disease or disorder, i.e., arresting its development; (ii) relieving a disease or disorder, i.e., causing regression of the disease or disorder; (iii) slowing progression of the disease or disorder; and/or (iv) inhibiting, relieving, or slowing progression of one or more symptoms of the disease or disorder. In some embodiments “treating” or “treatment” refers to the killing of cancer cells.

**[0076]** The term “kill” or “killing” with respect to a cancer treatment includes any type of manipulation that will directly or indirectly lead to the death of that cancer cell or at least of portion of a population of cancer cells.

**[0077]** The term “aptamer” refers to a nucleic acid molecule that is capable of binding to a target molecule, such as a polypeptide. For example, an aptamer of the invention can specifically bind to e.g., CD20, CD38, CD52, PD-1, PD-L1, PD-L2, Ly6E, HER2, HER3/EGFR DAF, ERBB-3 receptor, CSF-1R, STEAP1, CD3, CEA, CD40, OX40, Ang2-VEGF, and VEGF. The generation of antibodies with a particular binding specificity and the therapeutic use of aptamers are well established in the art. See, e.g., U.S. Pat. No. 5,475,096, U.S. Pat. Nos. 5,270,163, 5,582,981, 5,840,867, 6,011,020, 6,051,698, 6,147,204, 6,180,348 and 6,699,843, and the therapeutic efficacy of Macugen® (Eyetechnology, New York) for treating age-related macular degeneration, each of which is incorporated herein by reference in its entirety.

**[0078]** The term “oligomer” or “oligomeric” or “oligomerized” as used herein refers to oligomers composed of two or more monomers.

**[0079]** Fusion proteins are bioengineered polypeptides that join a protein or fragment thereof (e.g., the crystallizable fragment (Fc) domain of an antibody) with another biologically active agent (e.g., a protein domain, peptide, or nucleic acid or peptide aptamer) to generate a molecule with desired structure–function properties and significant therapeutic potential. The gamma immunoglobulin (IgG) isotype is often used as the basis for generating Fc-fusion proteins because of favorable characteristics such as recruitment of effector function and increased plasma half-life. Given the range of aptamers, both peptide and nucleic acids, that

can be used as fusion partners, fusion proteins have numerous biological and pharmaceutical applications.

**[0080]** The term “non-toxic nanoparticles” (NTPs) or “NTP complexes” refers to nanoparticles comprising a carrier protein (e.g., albumin) and a paclitaxel derivative that is less toxic than paclitaxel. Optionally, the NTPs or NTP complexes comprise binding agents (e.g., antibodies) and/or therapeutic agents (e.g., chemotherapeutic agents).

**[0081]** The phrase “less toxic than paclitaxel” refers to paclitaxel derivatives that exhibit reduced toxicity to (e.g., reduced killing of) cells, including cancer cells and normal cells, as compared to paclitaxel. For example, the Meerwein Product of Paclitaxel (20-Acetoxy-4-deactyl-5-epi-20, O-secotaxol) has significantly reduced toxicity, likely due to the breaking of the C-4,C-5 oxetane ring of paclitaxel.

**[0082]** The term “reduced toxicity nanoparticles” (RTPs) or “RTP complexes” refers to nanoparticles comprising a carrier protein (e.g., albumin) and a reduced amount of paclitaxel compared to ABRAXANE® (e.g., an albumin:paclitaxel ratio of about 9:1). Optionally, the RTPs or RTP complexes comprise binding agents (e.g., antibodies) and/or therapeutic agents (e.g., chemotherapeutic agents).

**[0083]** Additionally, some terms used in this specification are more specifically defined below.

### ***Overview***

**[0084]** ABRAXANE® for Injectable Suspension (paclitaxel protein-bound particles for injectable suspension) is an albumin-bound form of paclitaxel with a mean particle size of approximately 130 nanometers. Paclitaxel can exist in the particles in a non-crystalline, amorphous state. ABRAXANE® can be supplied as, for example, a lyophilized powder for reconstitution with 20 mL of 0.9% Sodium Chloride Injection, USP prior to intravenous infusion. A single-use vial contains 100 mg of paclitaxel and approximately 900 mg of human albumin. Each milliliter (mL) of reconstituted suspension contains 5 mg paclitaxel.

**[0085]** ABRAXANE® nanoparticles are stabilized albumin-bound paclitaxel. The association of the paclitaxel and albumin can be via, for example, hydrophobic interactions. In some examples, the nanoparticle are stable at an average size of 130 nm. It is also known

that other hydrophobic drugs such as, for example, docetaxel, rapamycin, can similarly form stabilized nanoparticles by binding to albumin.

**[0086]** For conventional ADCs to be effective, it is critical that the linker be stable enough not to dissociate in the systemic circulation but allow for sufficient drug release at the tumor site. Alley, S.C., *et al.* (2008) *Bioconjug Chem* 19:759-765. This has proven to be a major hurdle in developing effective drug conjugate (Julien, D.C., *et al.* (2011) *MAbs* 3:467-478; Alley, S.C., *et al.* (2008) *Bioconjug Chem* 19:759-765); therefore, an attractive feature of the nano-immune conjugate is that a biochemical linker is not required.

**[0087]** Another shortcoming of current ADCs is that higher drug penetration into the tumor has not been substantively proven in human tumors. Early testing of ADCs in mouse models suggested that tumor targeting with antibodies would result in a higher concentration of the active agent in the tumor (Deguchi, T. *et al.* (1986) *Cancer Res* 46: 3751-3755); however, this has not correlated in the treatment of human disease, likely because human tumors are much more heterogeneous in permeability than mouse tumors. Jain, R.K. *et al.* (2010) *Nat Rev Clin Oncol* 7:653-664. Also, the size of the nanoparticle is critical for extravasation from the vasculature into the tumor. In a mouse study using a human colon adenocarcinoma xenotransplant model, the vascular pores were permeable to liposomes up to 400 nm. Yuan, F., *et al.* (1995) *Cancer Res* 55: 3752-3756. Another study of tumor pore size and permeability demonstrated that both characteristics were dependent on tumor location and growth status, with regressing tumors and cranial tumors permeable to particles less than 200 nm. Hobbs, S.K., *et al.* (1998) *Proc Natl Acad Sci U S A* 95:4607-4612. The nano-immune conjugate described herein overcomes this issue by the fact that the large complex, which is less than 200 nm intact, is partially dissociated in systemic circulation into smaller functional units that are easily able to permeate tumor tissue. Furthermore, once the conjugate arrives to the tumor site, the smaller toxic payload can be released and only the toxic portion needs to be taken up by tumor cells, not the entire conjugate.

**[0088]** The advent of antibody- (i.e. AVASTIN®) coated albumin nanoparticles containing a therapeutic agent (i.e., ABRAXANE®) has led to a new paradigm of directional delivery of two or more therapeutic agents to a predetermined site *in vivo*. See PCT Patent Publication Nos. WO 2012/154861 and WO 2014/055415, each of which is incorporated herein by reference in its entirety.

[0089] However, it is contemplated that some cancers will not be treated by the paclitaxel in the ABRAXANE®-antibody complexes, and/or that other therapeutic agents (e.g., anti-cancer chemotherapeutic agents) will be more effective in treating certain cancers. Herein are disclosed reduced toxicity nanoparticles (RTP) comprising a carrier protein (e.g., albumin) and a reduced amount of paclitaxel (e.g., compared to ABRAXANE®), or non-toxic nanoparticles (NTP) comprising a carrier protein (e.g., albumin) and a paclitaxel derivative that is less toxic than paclitaxel. The nanoparticles may further include a therapeutic agent and/or binding agents (e.g., antibodies).

### ***Nanoparticles and Nanoparticle Compositions***

[0090] As will be apparent to the skilled artisan upon reading this disclosure, the present disclosure relates to nanoparticles and compositions of nanoparticles containing a carrier protein (e.g., albumin) and a paclitaxel derivative (e.g., a derivative that is less toxic than paclitaxel) or a reduced amount of paclitaxel (e.g., compared to a therapeutic amount, and/or compared to an amount in ABRAXANE®). In some embodiments, the nanoparticles also contain binding agents and/or a therapeutic agent. In some embodiments, the nanoparticles or nanoparticle composition is lyophilized.

[0091] The present invention is further predicated, in part, on the formation of nanoparticles comprising a carrier protein and paclitaxel in a lower amount than is present in ABRAXANE® or a paclitaxel derivative that is less toxic (e.g., to cells) than paclitaxel, optionally with a binding agent and/or a therapeutic agent. Without being bound by theory, it is believed that such nanoparticles provide targeted therapy to a tumor while minimizing toxicity to the patient, and can be used to treat tumors that traditionally are not susceptible to paclitaxel and/or that respond better to a different therapeutic agent.

[0092] In some embodiments, the carrier protein can be albumin, gelatin, elastin (including topoelastin) or elastin-derived polypeptides (e.g.,  $\alpha$ -elastin and elastin-like polypeptides (ELPs)), gliadin, legumin, zein, soy protein (e.g., soy protein isolate (SPI)), milk protein (e.g.,  $\beta$ -lactoglobulin (BLG) and casein), or whey protein (e.g., whey protein concentrates (WPC) and whey protein isolates (WPI)). In preferred embodiments, the carrier protein is albumin. In preferred embodiments, the albumin is egg white (ovalbumin), bovine serum albumin (BSA), or the like. In even more preferred embodiments, the carrier protein is human serum albumin (HSA). In some embodiments, the carrier protein is a recombinant protein (e.g.,

recombinant HSA). In some embodiments, the carrier protein is a generally regarded as safe (GRAS) excipient approved by the United States Food and Drug Administration (FDA).

**[0093]** In some embodiments, the binding agents are antibodies selected from ado-trastuzumab emtansine, alemtuzumab, atezolizumab, bevacizumab, cetuximab, denosumab, dinutuximab, ipilimumab, nivolumab, obinutuzumab, ofatumumab, panitumumab, pembrolizumab, pertuzumab, rituximab, avelumab or durvalumab, pidilizumab, BMS 936559, and trastuzumab. In some embodiments, the antibodies are selected from the antibodies listed in Table 1. In some embodiments, the antibodies are a substantially single layer of antibodies on all or part of the surface of the nanoparticle.

Table 1 depicts a list of non-limiting list of antibodies.

**Table 1: Antibodies**

<b>Biologic</b>	<b>Treatment(s)/Target(s)</b>
Rituximab (Rituxan ®)	Non-Hodgkin lymphoma
Alemtuzumab (Campath®)	Chronic lymphocytic leukemia (CLL)
Ipilimumab (Yervoy®)	Metastatic melanoma
Bevacizumab (Avastin®)	Colon cancer, lung cancer, renal cancer, ovarian cancer, glioblastoma multiforme
Cetuximab (Erbix®)	Colorectal cancer, non-small cell lung cancer, head and neck cancer, cervical cancer, glioblastoma, ovarian epithelia, fallopian tube or primary peritoneal cancer, renal cell cancer
Panitumumab (Vectibix®)	Colorectal cancer
Trastuzumab (Herceptin ®)	Breast cancer, Adenocarcinoma
<sup>90</sup> Y-ibritumomab tiuxetan (Zevalin ®)	Non-Hodgkin lymphoma
Brentuximab vedotin (Adcetris®)	Hodgkin lymphoma, Anaplastic large cell lymphoma

Blinatumomab (Blincyto)	Acute lymphocytic leukemia (ALL)
Pembrolizumab (Keytruda®)	PD-1 (melanoma, non-small cell lung cancer)
Nivolumab (Opdivo®)	PD-1 (melanoma, non-small cell lung cancer)
Ofatumumab (Arzerra®)	Chronic lymphocytic leukemia (CLL)
Pertuzumab (Perjeta®)	Breast cancer
Obinutuzumab (Gazyva®)	Lymphoma, diffuse large B-cell lymphoma (DLBCL), indolent NHL (1st-line)
Din u tux imab (Unitux jn® )	Neuroblastoma
Denosumab (Prolia®)	Bone metastases, multiple myeloma, giant cell tumor of bone
RG6016 (LSD1 inhibitor) mAB Small molecule according to BioCentury BCIQ	Acute myelogenous leukemia (AML)
RG7882 (antibody drug conjugate) Alternative Names: D-4064A; DMUC 4064A; RG7882	Pancreatic cancer, ovarian cancer
Lifastuzumab vedotin (antibody drug conjugate)	Platinum-resistant ovarian cancer, NSCLC
Polatuzumab vedotin (antibody drug conjugate)	DLBCL, NHL
RG7446 (anti-PD-L1 mAb)	bladder cancer, NSCLC, melanoma, breast, renal cell carcinoma, lymphoma
Atezolizumab (Tecentriq®, anti- PD-L1)	Bladder cancer, metastatic NSCLC
DLYE-5953A (anti-Ly6E mAB cytotoxic drug conjugate)	Refractory solid tumors

Duligotuzumab(anti-HER3/EGFR DAF mAb)	Solid tumors with mutant KRAS
RG7117 (ERBB-3 receptor antagonist)	Metastatic breast cancer
RG7155 (CSF-1R antagonist)	Solid tumors
RG7450 (anti-STEAP1 antibody drug conjugate)	Prostate cancer
RG7802 (CD3/CEA bispecific antibody)	Solid tumors
RG7813 (CEA inhibitor)	Solid tumors
RG7841 (antibody drug conjugate)	Solid tumors
RG7876 (CD40 antigen stimulant)	Solid tumors
RG7888 (anti-OX40 mAb)	Solid tumors
RG7221 (Ang2-VEGF mAb)	Metastatic colorectal cancer
RG7686 (glypican-3 mAb)	Hepatocellular carcinoma
Perjeta® pertuzumab	HER3-positive breast cancer, gastric cancer
Avelumab (anti-PD-L1 mAb)	Solid tumor, gastric cancer, Merkel cell carcinoma, non-small cell lung cancer
Durvalumab (anti-PD-L1 mAb)	NSCLC, head and neck, bladder, gastric, pancreatic, HCC and blood cancers
Pidilizumab/CT-011(anti-PD-1 mAb)	Lymphoma, myeloma
BMS 936559/MDX-1105 (anti-PD-L1 mAb)	melanoma, non-small cell lung cancer

**[0094]** In some embodiments, the at least one therapeutic agent is selected from abiraterone, bendamustine, bortezomib, carboplatin, cabazitaxel, cisplatin, chlorambucil, dasatinib, docetaxel, doxorubicin, epirubicin, erlotinib, etoposide, everolimus, gefitinib, idarubicin, imatinib, hydroxyurea, imatinib, lapatinib, leuporelin, melphalan, methotrexate, mitoxantrone, nedaplatin, nilotinib, oxaliplatin, pazopanib, pemetrexed, picoplatin, romidepsin, satraplatin, sorafenib, vemurafenib, sunitinib, teniposide, triplatin, vinblastine, vinorelbine, vincristine, and cyclophosphamide.

**[0095]** Table 2 depicts a list of non-limiting list of cancer therapeutic agents. In one embodiment, the therapeutic agent is selected from the agents recited in Table 2.

**Table 2: Cancer therapeutic agents**

Cancer Drugs	
Drug	Target(s)
Abitrexate (Methotrexate)	Acute lymphoblastic leukemia; breast cancer; gestational trophoblastic disease, head and neck cancer; lung cancer; mycosis fungoides; non-Hodgkin lymphoma; osteosarcoma
Ado-Trastuzumab Emtansine	Breast cancer
Adriamycin (Doxorubicin Hydrochloride)	Acute lymphoblastic leukemia; acute myeloid leukemia; breast cancer, gastric (stomach) cancer; Hodgkin lymphoma; neuroblastoma; non-Hodgkin lymphoma; ovarian cancer; small cell lung cancer; soft tissue and bone sarcomas; thyroid cancer; transitional cell bladder cancer; Wilms tumor
Adrucil, Efudex, Fluoroplex (Fluorouracil)	Basal cell carcinoma; breast cancer; colorectal cancer; gastric (stomach) adenocarcinoma; pancreatic cancer; squamous cell carcinoma of the head and neck
Afinitor (Everolimus)	Breast cancer, pancreatic cancer; renal cell carcinoma; subependymal giant cell astrocytoma
Alimta (Pemetrexed Disodium)	Malignant pleural mesothelioma; non-small cell lung cancer



Ambochlorin, Leukeran, or Linfofolizin (Chlorambucil)	Chronic lymphocytic leukemia; Hodgkin lymphoma; non-Hodgkin lymphoma
Aredia (Pamidronate Disodium)	Breast cancer; multiple myeloma
Arimidex (Anastrozole)	Breast cancer
Aromasin (Exemestane)	Advanced breast cancer; early-stage breast cancer and estrogen receptor positive
Arranon (Nelarabine)	T-cell acute lymphoblastic leukemia; T-cell lymphoblastic lymphoma
BEACOPP	Hodgkin lymphoma
Becenum, BiCNU (Carmustine)	Brain tumors; Hodgkin lymphoma; multiple myeloma; non-Hodgkin lymphoma
Beleodaq (Belinostat)	Peripheral T-cell lymphoma
BEP	Ovarian germ cell tumors; testicular germ cell tumors
Bleomycin	Hodgkin lymphoma; non-Hodgkin lymphoma; penile cancer; squamous cell carcinoma of the cervix; squamous cell carcinoma of the head and neck; squamous cell carcinoma of the vulva; testicular cancer
Bosulif (Bosutinib)	Chronic myelogenous leukemia
Busulfex or Myleran (Busulfan)	Chronic myelogenous leukemia
CAF	Breast cancer
Camptosar (Irinotecan Hydrochloride)	Colorectal cancer
CAPOX	Colorectal cancer
Casodex (Bicalutamide)	Prostate cancer
CeeNU (Lomustine)	Brain tumors; Hodgkin lymphoma
Ceritinib	Non-small cell lung cancer
CHOP	Non-Hodgkin lymphoma
Clofarex (Clofarabine)	Acute lymphoblastic leukemia
CMF	Breast cancer
Cometriq (Cabozantinib-S-Malate)	Medullary thyroid cancer
COPP	Hodgkin lymphoma; non-Hodgkin lymphoma
COPP-ABV	Hodgkin lymphoma
Cosmegen (Dactinomycin)	Ewing sarcoma; gestational trophoblastic disease; rhabdomyosarcoma; solid

	tumors; testicular cancer; Wilms tumor
CVP	Non-Hodgkin lymphoma; chronic lymphocytic leukemia
Cyfos (Ifosfamide)	Testicular germ cell tumors
Cytosan or Neosar (Cyclophosphamide)	Acute lymphoblastic leukemia; acute myeloid leukemia; breast cancer; chronic lymphocytic leukemia; chronic myelogenous leukemia; Hodgkin lymphoma; multiple myeloma; mycosis fungoides; neuroblastoma; non-Hodgkin lymphoma; ovarian cancer; retinoblastoma
Dacarbazine	Hodgkin lymphoma; melanoma
Dacogen (Decitabine)	Myelodysplastic syndromes
Degarelix	Prostate cancer
Denileukin Diftitox	Cutaneous T-cell lymphoma
Denosumab	Giant cell tumor of the bone; breast cancer, prostate cancer
DepoCyt or DepoFoam (Liposomal Cytarabine)	Lymphomatous meningitis
DTIC-Dome (Dacarbazine)	Hodgkin lymphoma; melanoma
Ellence (Epirubicin Hydrochloride)	Breast cancer
Eloxatin (Oxaliplatin)	Colorectal cancer; stage III colon cancer
Emend (Aprepitant)	Nausea and vomiting caused by chemotherapy and nausea and vomiting after surgery
EPOCH	Non-Hodgkin lymphoma
Erbitux (Cetuximab)	Colorectal cancer; squamous cell carcinoma of the head and neck
Eribulin Mesylate	Breast cancer
Erivedge (Vismodegib)	Basal cell carcinoma
Erlotinib Hydrochloride	Non-small cell lung cancer; pancreatic cancer
Erwinaze (Asparaginase Erwinia chrysanthemi)	Acute lymphoblastic leukemia
Etopophos (Etoposide Phosphate)	Small cell lung cancer; testicular cancer
Evacet or LipoDox or Doxil (Doxorubicin Hydrochloride Liposome)	AIDS-related Kaposi sarcoma; multiple myeloma; ovarian cancer
Evista or Keoxifene (Raloxifene Hydrochloride)	Breast cancer

Fareston (Toremifene)	Breast cancer
Farydak (Panobinostat)	Multiple myeloma
Faslodex (Fulvestrant)	Breast cancer
FEC	Breast cancer
Femara (Letrozole)	Breast cancer
Filgrastim	Neutropenia
Fludara (Fludarabine Phosphate)	Chronic lymphocytic leukemia
FOLFIRI	Colorectal cancer
FOLFIRI-BEVACIZUMAB	Colorectal cancer
FOLFIRI-CETUXIMAB	Colorectal cancer
FOLFIRINOX	Pancreatic cancer
FOLFOX	Colorectal cancer
Folotyn (Pralatrexate)	Peripheral T-cell lymphoma
FU-LV	Colorectal cancer; esophageal cancer; gastric cancer
GEMCITABINE-CISPLATIN	Biliary tract cancer; bladder cancer; cervical cancer; malignant mesothelioma; non-small cell lung cancer; ovarian cancer; pancreatic cancer
GEMCITABINE-OXALIPLATIN	Pancreatic cancer
Gemzar (Gemcitabine Hydrochloride)	Breast cancer; non-small cell lung cancer; ovarian cancer; pancreatic cancer
Gilotrif (Afatinib Dimaleate)	Non-small cell lung cancer
Gleevec (Imatinib Mesylate)	Acute lymphoblastic leukemia; chronic eosinophilic leukemia or hypereosinophilic syndrome; chronic myelogenous leukemia; dermatofibrosarcoma protuberans; gastrointestinal stromal tumor; myelodysplastic/myeloproliferative neoplasms; systemic mastocytosis.
Gliadel (Carmustine Implant)	Glioblastoma multiforme; malignant glioma
Halaven (Eribulin Mesylate)	Breast cancer
Hycamtin (Topotecan Hydrochloride)	Cervical cancer; ovarian cancer; small cell lung cancer
Hyper-CVAD	Acute lymphoblastic leukemia; non-Hodgkin

	lymphoma
Ibrance (Palbociclib)	Breast cancer
ICE	Hodgkin lymphoma; non-Hodgkin lymphoma
Iclusig (Ponatinib Hydrochloride)	Acute lymphoblastic leukemia; Chronic myelogenous leukemia
Idamycin (Idarubicin Hydrochloride)	Acute myeloid leukemia
Imbruvica (Ibrutinib)	Chronic lymphocytic leukemia; mantle cell lymphoma; Waldenström macroglobulinemia
Inlyta (Axitinib)	Renal cell carcinoma
Iressa (Gefitinib)	Non-small cell lung cancer
Istodax (Romidepsin)	Cutaneous T-cell lymphoma
Ixempra (Ixabepilone)	Breast cancer
Jevtana (Cabazitaxel)	Prostate cancer
Kyprolis (Carfilzomib)	Multiple myeloma
Lenvima (Lenvatinib Mesylate)	Thyroid cancer
Leuprolide Acetate	Prostate cancer
Lupron (Leuprolide Acetate)	Prostate cancer
Lynparza (Olaparib)	Ovarian cancer
Marqibo (Vincristine Sulfate Liposome)	Acute lymphoblastic leukemia
Matulane (Procarbazine Hydrochloride)	Hodgkin lymphoma
Megace (Megestrol Acetate)	Breast cancer; endometrial cancer
Mekinist (Trametinib)	Melanoma
Mesnex (Mesna)	Hemorrhagic cystitis
Mitoxantrone Hydrochloride	Acute myeloid leukemia; prostate cancer
Mitozytrex (Mitomycin C)	Gastric (stomach) and pancreatic adenocarcinoma
MOPP	Hodgkin lymphoma
Mozobil (Plerixafor)	Multiple myeloma; non-Hodgkin lymphoma
Mustargen (Mechlorethamine Hydrochloride)	Bronchogenic carcinoma; chronic lymphocytic leukemia; chronic myelogenous leukemia; Hodgkin lymphoma; malignant pleural effusion, malignant pericardial effusion, and malignant peritoneal effusion; mycosis fungoides; non-Hodgkin lymphoma
Mylotarg (Gemtuzumab Ozogamicin)	Acute myeloid leukemia

Navelbine (Vinorelbine Tartrate)	Non-small cell lung cancer
Nexavar (Sorafenib Tosylate)	Hepatocellular carcinoma; Renal cell carcinoma; Thyroid cancer
Nilotinib	Chronic myelogenous leukemia
Nolvadex (Tamoxifen Citrate)	Breast cancer
Odomzo (Sonidegib)	Basal cell carcinoma
OEPA	Hodgkin lymphoma
OFF	Pancreatic cancer
Oncaspar (Pegaspargase)	Acute lymphoblastic leukemia
OPPA	Hodgkin lymphoma
Paclitaxel	AIDS-related Kaposi sarcoma; Breast cancer; Non-small cell lung cancer; Ovarian cancer
PAD	Multiple myeloma
Paraplat (Carboplatin)	Non-small cell lung cancer; Ovarian cancer
Paraplatin (Carboplatin)	Non-small cell lung cancer; Ovarian cancer
Platinol (Cisplatin)	Bladder cancer; Cervical cancer; Malignant mesothelioma; Non-small cell lung cancer; Ovarian cancer; Squamous cell carcinoma of the head and neck; Testicular cancer
Pomalyst (Pomalidomide)	Multiple myeloma
Pontinib Hydrochloride	Acute lymphoblastic leukemia; Chronic myelogenous leukemia
Prednisone	Acute lymphoblastic leukemia; Chronic lymphocytic leukemia; Hodgkin lymphoma; Multiple myeloma; Non-Hodgkin lymphoma; Prostate cancer; Thymoma and thymic carcinoma
Provenge (Sipuleucel-T)	Prostate cancer
Purinethol (Mercaptopurine)	Acute lymphoblastic leukemia
Radium 223 Dichloride	Prostate cancer
R-CHOP	Non-Hodgkin lymphoma
R-CVP	Non-Hodgkin lymphoma
R-EPOCH	B-cell non-Hodgkin lymphoma
Revlimid (Lenalidomide)	Mantle cell lymphoma; Multiple myeloma; Anemia

Rubidomycin (Daunorubicin Hydrochloride)	Acute lymphoblastic leukemia; Acute myeloid leukemia
Sipuleucel-T	Prostate cancer
Somatuline Depot (Lanreotide Acetate)	Gastroenteropancreatic neuroendocrine tumors
Sprycel (Dasatinib)	Acute lymphoblastic leukemia; Chronic myelogenous leukemia
STANFORD V	Hodgkin lymphoma
Stivarga (Regorafenib)	Colorectal cancer; Gastrointestinal stromal tumor
Sutent (Sunitinib Malate)	Gastrointestinal stromal tumor; Pancreatic cancer; Renal cell carcinoma
Synovir (Thalidomide)	Multiple myeloma
Synribo (Omacetaxine Mepesuccinate)	Chronic myelogenous leukemia
TAC	Breast cancer
Tafinlar (Dabrafenib)	Melanoma
Tarabine PFS (Cytarabine)	Acute lymphoblastic leukemia; Acute myeloid leukemia; Chronic myelogenous leukemia; meningeal leukemia
Tarceva (Erlotinib Hydrochloride)	Non-small cell lung cancer; Pancreatic cancer
Targetin (Bexarotene)	Skin problems caused by cutaneous T-cell lymphoma
Tasigna (Niltinib)	Chronic myelogenous leukemia
Taxol (Paclitaxel)	AIDS-related Kaposi sarcoma; Breast cancer; Non-small cell lung cancer; Ovarian cancer
Taxotere (Docetaxel)	Breast cancer; Adenocarcinoma; Non-small cell lung cancer; Prostate cancer; Squamous cell carcinoma of the head and neck; adenocarcinoma of the stomach or gastroesophageal junction;
Temodar or Methazolastone (Temozolomide)	Anaplastic astrocytoma; Glioblastoma multiforme
Thiotepa	Bladder cancer; Breast cancer; Malignant pleural effusion, malignant pericardial effusion, and malignant peritoneal effusion; Ovarian cancer

Toposar or VePesid (Etoposide)	Small cell lung cancer; Testicular cancer
Torisel (Temsilolimus)	Renal cell carcinoma
TPF	Squamous cell carcinoma of the head and neck; Gastric (stomach) cancer
Treanda (Bendamustine Hydrochloride)	B-cell non-Hodgkin lymphoma; Chronic lymphocytic leukemia
Trisenox (Arsenic Trioxide)	Acute promyelocytic leukemia
Tykerb (Lapatinib Ditosylate)	Breast cancer
Vandetabib	Medullary thyroid cancer
VAMP	Hodgkin lymphoma
VeIP	Ovarian germ cell; Testicular cancer
Velcade (Bortezomib)	Multiple myeloma; Mantle cell lymphoma
Velsar or Velban (Vinblastine Sulfate)	Breast cancer; Choriocarcinoma; Hodgkin lymphoma; Kaposi sarcoma; Mycosis fungoides; Non-Hodgkin lymphoma; Testicular cancer
Viadur (Leuprolide Acetate)	Prostate cancer
Vidaza (Azacitidine)	Myelodysplastic syndromes
Vincasar PFS (Vincristine Sulfate)	Acute leukemia; Hodgkin lymphoma; Neuroblastoma; Non-Hodgkin lymphoma; Rhabdomyosarcoma; Wilms tumor
VIP	Testicular cancer
Visbodegib	Basal cell carcinoma
Votrient (Pazopanib Hydrochloride)	Renal cell carcinoma; Soft tissue sarcoma
Wellcovorin (Leucovorin Calcium)	Colorectal cancer; Anemia
Xalkori (Crizotinib)	Non-small cell lung cancer
Xeloda (Capecitabine)	Breast cancer; Colorectal cancer
XELIRI	Colorectal cancer; Esophageal cancer; Gastric (stomach) cancer
XELOX	Colorectal cancer
Xofigo (Radium 223 Dichloride)	Prostate cancer
Xtandi (Enzalutamide)	Prostate cancer
Zaltrap (Ziv-Aflibercept)	Colorectal cancer
Zelboraf (Vemurafenib)	Melanoma
Zoladex (Goserelin Acetate)	Breast cancer; Prostate cancer

Zolinza (Vorinostat)	Cutaneous T-cell lymphoma
Zometa (Zoledronic Acid)	Multiple myeloma
Zydelig (Idelalisib)	Chronic lymphocytic leukemia; Non-Hodgkin lymphoma (Follicular B-cell non Hodgkin lymphoma and Small lymphocytic lymphoma)
Zykadia (Cerinib)	Non-small cell lung cancer
Zytiga (Abiraterone Acetate)	Prostate cancer

**[0096]** It is to be understood that the therapeutic agent may be located inside the nanoparticle, on the outside surface of the nanoparticle, or both. The nanoparticle may contain more than one therapeutic agent, for example, two therapeutic agents, three therapeutic agents, four therapeutic agents, five therapeutic agents, or more. Furthermore, a nanoparticle may contain the same or different therapeutic agents inside and outside the nanoparticle.

**[0097]** In one aspect, the nanoparticle comprises at least 100 binding agents non-covalently bound to the surface of the nanoparticle. In one aspect, the nanoparticle comprises at least 200, 300, 400, 500, 600, 700 or 800 binding agents non-covalently bound to the surface of the nanoparticle.

**[0098]** In one aspect, the nanoparticle comprises between about 100 and about 1000 binding agents non-covalently bound to the surface of the nanoparticle. In one aspect, the nanoparticle comprises between about 200 and about 1000, between about 300 and about 1000, between about 400 and about 1000, between about 500 and about 1000, between about 600 and about 1000, between about 200 and about 800, between about 300 and about 800, or between about 400 and about 800 binding agents non-covalently bound to the surface of the nanoparticle. Contemplated values include any value or subrange within any of the recited ranges, including endpoints.

**[0099]** In one aspect, the average particle size in the nanoparticle composition is less than about 1  $\mu\text{m}$ . In one aspect, the average particle size in the nanoparticle composition is between about 50 nm and about 1  $\mu\text{m}$ . In one aspect, the average particle size in the nanoparticle composition is between about 60 nm and about 900 nm. In one aspect, the average particle size in the nanoparticle composition is between about 60 nm and about 800 nm. In one aspect, the average particle size in the nanoparticle composition is between about 60 nm and about 700 nm. In one aspect, the average particle size in the nanoparticle



composition is between about 60 nm and about 600 nm. In one aspect, the average particle size in the nanoparticle composition is between about 60 nm and about 500 nm. In one aspect, the average particle size in the nanoparticle composition is between about 60 nm and about 400 nm. In one aspect, the average particle size in the nanoparticle composition is between about 60 nm and about 300 nm. In one aspect, the average particle size in the nanoparticle composition is between about 60 nm and about 200 nm. In one aspect, the average particle size in the nanoparticle composition is between about 80 nm and about 900 nm, 800 nm, 700 nm, 600 nm, 500 nm, 400 nm, 300 nm, or 200 nm. In one aspect, the average particle size in the nanoparticle composition is between about 100 nm and about 900 nm, 800 nm, 700 nm, 600 nm, 500 nm, 400 nm, 300 nm, or 200 nm. In one aspect, the average particle size in the nanoparticle composition is between about 120 nm and about 900 nm, 800 nm, 700 nm, 600 nm, 500 nm, 400 nm, 300 nm, or 200 nm. Contemplated values include any value, subrange, or range within any of the recited ranges, including endpoints.

**[0100]** In one aspect, the nanoparticle composition is formulated for intravenous injection. In order to avoid an ischemic event, the nanoparticle composition formulated for intravenous injection should comprise nanoparticles with an average particle size of less than about 1  $\mu\text{m}$ .

**[0101]** In one aspect, the average particle size in the nanoparticle composition is greater than about 1  $\mu\text{m}$ . In one aspect, the average particle size in the nanoparticle composition is between about 1  $\mu\text{m}$  and about 5  $\mu\text{m}$ , between about 1  $\mu\text{m}$  and about 4  $\mu\text{m}$ , between about 1  $\mu\text{m}$  and about 3  $\mu\text{m}$ , between about 1  $\mu\text{m}$  and about 2  $\mu\text{m}$ , or between about 1  $\mu\text{m}$  and about 1.5  $\mu\text{m}$ . Contemplated values include any value, subrange, or range within any of the recited ranges, including endpoints.

**[0102]** In one aspect, the nanoparticle composition is formulated for direct injection into a tumor. Direct injection includes injection into or proximal to a tumor site, perfusion into a tumor, and the like. When formulated for direct injection into a tumor, the nanoparticle may comprise any average particle size. Without being bound by theory, it is believed that larger particles (e.g., greater than 500 nm, greater than 1  $\mu\text{m}$ , and the like) are more likely to be immobilized within the tumor, thereby providing a beneficial effect. Larger particles can accumulate in the tumor or specific organs. *See, e.g.*, 20-60 micron glass particle that is used to inject into the hepatic artery feeding a tumor of the liver, called “THERASPHERE®” (in clinical use for liver cancer). Therefore, for intravenous administration, particles under 1  $\mu\text{m}$

are typically used. Particles over 1  $\mu\text{m}$  are, more typically, administered directly into a tumor (“direct injection”) or into an artery feeding into the site of the tumor.

**[0103]** In one aspect, less than about 0.01% of the nanoparticles within the composition have a particle size greater than 200 nm, greater than 300 nm, greater than 400 nm, greater than 500 nm, greater than 600 nm, greater than 700 nm, or greater than 800 nm. In one aspect, less than about 0.001% of the nanoparticles within the composition have a particle size greater than 200 nm, greater than 300 nm, greater than 400 nm, greater than 500 nm, greater than 600 nm, greater than 700 nm, or greater than 800 nm. In a preferred embodiment, less than about 0.01% of the nanoparticles within the composition have a particle size greater than 800 nm. In a more preferred embodiment, less than about 0.001% of the nanoparticles within the composition have a particle size greater than 800 nm.

**[0104]** In a preferred aspect, the sizes and size ranges recited herein relate to particle sizes of the reconstituted lyophilized nanoparticle composition. That is, after the lyophilized nanoparticles are resuspended in an aqueous solution (e.g., water, other pharmaceutically acceptable excipient, buffer, etc.), the particle size or average particle size is within the range recited herein.

**[0105]** In one aspect, at least about 50%, 60%, 70%, 80%, 90%, 95%, 96%, 97%, 98%, 99%, 99.5%, or 99.9% of the nanoparticles are present in the reconstituted composition as single nanoparticles. That is, fewer than about 50%, 40%, 30%, etc. of the nanoparticles are dimerized or multimerized (oligomerized).

**[0106]** . In some embodiments, the nanoparticles in the composition have less than 20% by number dimerization, less than 10% by number dimerization and preferably less than 5% dimerization.

**[0107]** In some embodiments, the size of the nanoparticle can be controlled by the adjusting the amount (*e.g.*, ratio) of carrier protein to paclitaxel or paclitaxel derivative, and/or ratio of carrier protein-paclitaxel (or paclitaxel derivative) nanoparticles to binding agent. The size of the nanoparticles, and the size distribution, is also important. The nanoparticles of the invention may behave differently according to their size. At large sizes, an agglomeration may block blood vessels. Therefore, agglomeration of nanoparticles can affect the performance and safety of the composition. On the other hand, larger particles may be more therapeutic under certain conditions (e.g., when not administered intravenously).

[0108] Further challenges are imposed because the nanoparticles are used in therapy.

[0109] While rearrangement of the components in the nanoparticle may be mitigated through covalent bonds between the components, such covalent bonds pose challenges for the therapeutic use of nanoparticles in cancer treatment. The binding agent, carrier protein, and therapeutic agent typically act at different locations in a tumor and through different mechanisms. Non-covalent bonds permit the components of the nanoparticle to dissociate at the tumor. Thus, while a covalent bond may be advantageous for lyophilization, it may be disadvantageous for therapeutic use.

[0110] The size of nanoparticles, and the distribution of the size, is also important. Nanoparticles may behave differently according to their size. At large sizes, nanoparticles or the agglomeration of the particles may block blood vessels either of which can affect the performance and safety of the composition.

### ***Paclitaxel Derivatives***

[0111] Paclitaxel derivatives used in the present invention preferably are less toxic than paclitaxel. That is, the paclitaxel derivative is less toxic to cells (e.g., does not kill cancer and/or normal cells as well as, or does not inhibit cell proliferation as well as) compared to paclitaxel. Paclitaxel derivatives may include any derivative or precursor of paclitaxel. Examples include, but are not limited to, 20-Acetoxy-4-deactyl-5-epi-20, O-secotaxol (the Meerwein Product of Paclitaxel), or Baccatin III ((2 $\beta$ ,5 $\alpha$ ,7 $\alpha$ ,10 $\alpha$ ,13 $\beta$ )-4,10-Diacetoxy-1,7,13-trihydroxy-9-oxo-5,20-epoxytax-11-en-2-yl benzoate).

[0112] For example, most of the C-13 simplified paclitaxel derivatives and derivatives of different stereochemistry demonstrated reduced activity in comparison to paclitaxel. The 2'-hydroxyl and the 3'-benzamido group are not essential for bioactivity, but are important for strong microtubule binding and cytotoxicity. Formation of ethers at 2'-hydroxyl group, such as alkyl ether (e.g., methyl ether) and alkyl silyl ether (e.g., ter-butyldimethylsilyl ether), reduced cytotoxicity. Acylation of the 2'-hydroxyl group (e.g., 2'-acetyltaxol) also leads to loss of activity. Replacement of 2'-hydroxyl group by halogen (e.g., fluorine) was also found to significantly reduce the cytotoxicity. Lead tetracetate oxidation of 6 $\alpha$ -hydroxy-7-epi-paclitaxel leads to C-nor-paclitaxel and C-seco-paclitaxel derivatives. Tetrapropylammonium perruthenate (TPAP) oxidation of a 6 $\alpha$ -hydroxy-7-epi-paclitaxel derivative leads to a 6-formyl-C-nor-paclitaxel derivative. Reaction of a 6 $\alpha$ -O-trifluoromethanesulfonyl-7-epi-

paclitaxel derivative with DMAP yields a 20-O-acetyl-4-deacetyl-5,6-dehydro-6-formyl-C-nor-paclitaxel derivative. C-nor-paclitaxel analogs are less active than paclitaxel. Therefore, the paclitaxel derivative may include modifications at any one or more of these sites or produced by one or more of these methods. See, e.g., Liang et al. *Tetrahedron*, 53(10):3441-3456 (1997); US 5,756,301; US 5,981,777; each of which is incorporated by reference herein in its entirety.

### ***Methods of Making Nanoparticles and Nanoparticle Complexes***

[0113] In some aspects, the current invention relates to methods of making nanoparticle compositions as described herein. In some embodiments, this disclosure relates to methods of making the nanoparticle compositions, wherein said method comprises contacting the carrier protein and the paclitaxel or paclitaxel derivative under conditions and ratios of components that will allow for formation of the desired nanoparticles. In some embodiments, the methods further relate to contacting a nanoparticle with binding agents and/or therapeutic agent under conditions to form nanoparticle complexes.

[0114] In some embodiments, the nanoparticles are made by combining the carrier protein and paclitaxel or paclitaxel derivative, and homogenizing under high pressure to form stable nanoparticles. Non-limiting methods for homogenizing albumin and taxane (e.g., paclitaxel) can be found, for example, in Example 1, as well as U.S. Pat. Nos. 5,916,596; 6,506,405; and 6,537,579, each of which is incorporated herein by reference in its entirety.

[0115] In one embodiment, binding agents and/or therapeutic agents are complexed to the nanoparticles as described, for example, in U.S. Patent Nos. 9,757,453; and 9,446,148.

[0116] In some aspects, provided herein are methods of making nanoparticle complexes, wherein said methods comprise contacting the carrier protein-paclitaxel (or paclitaxel derivative) nanoparticle with the binding agents and/or therapeutic agent in a solution having a pH of between 5.0 and 7.5 and a temperature between about 5 °C and about 60 °C, between about 23 °C and about 60 °C, or between about 55 °C and about 60 °C under conditions and ratios of components that will allow for formation of the desired nanoparticles. In one embodiment, the nanoparticle is made at 55- 60 °C and pH 7.0. In another aspect, provided herein are methods of making the nanoparticle complexes, wherein said method comprises (a) homogenizing the carrier protein and paclitaxel (or paclitaxel derivative) to form a nanoparticle core; and (b) contacting the core with the antibodies in a solution having a pH of

about 5.0 to about 7.5 at a temperature between about 5°C and about 60°C, between about 23°C and about 60°C, or between about 55°C and about 60°C under conditions and ratios of components that will allow for formation of the desired nanoparticle complexes.

**[0117]** Another embodiment of the invention includes a method for making a nanoparticle composition by facilitating complex formation of a protein carrier and a therapeutic agent, the method comprising contacting the carrier protein, an amount of paclitaxel as described herein, and a therapeutic agent in a solution having a pH of 5.0 or greater and a temperature between about 5°C and about 60°C, to generate a nanoparticle. In yet another embodiment, the method further comprises contacting the protein-carrier complex with a binding agent.

**[0118]** The amount of components (e.g., carrier protein, antibodies, paclitaxel or paclitaxel derivative, therapeutic agents, combinations thereof) is controlled in order to provide for formation of the desired nanoparticles. A composition wherein the amount of components is too dilute will not form the nanoparticles as described herein. An overly concentrated solution will result in unstructured aggregates.

**[0119]** In a preferred embodiment, weight ratio of carrier protein to binding agent is 10:4. In some embodiments, the amount of carrier protein is between about 1 mg/mL and about 100 mg/mL. In some embodiments, the amount of binding agent is between about 1 mg/mL and about 30 mg/mL. For example, in some embodiments, the ratio of carrier protein: binding agent: solution is approximately 9 mg of carrier protein (e.g., albumin) to 4 mg of binding agent (e.g., BEV) in 1 mL of solution (e.g., saline).

**[0120]** In one embodiment, the amount of solution or other liquid medium employed to form the nanoparticles is particularly important. In some embodiments, the amount of solution (e.g., sterile water, saline, phosphate buffered saline) employed is between about 0.5 mL of solution to about 20 mL of solution.

**[0121]** In one aspect, the nanoparticle complexes of the nanoparticle composition are formed by contacting the carrier protein-paclitaxel (or paclitaxel derivative) nanoparticles and at least one therapeutic agent with the binding agent at a ratio of about 10:1 to about 10:30 carrier protein particle or carrier protein-therapeutic agent particle to binding agent. In one embodiment, the ratio is about 10:2 to about 10:25. In one embodiment, the ratio is about 10:2 to about 1:1. In a preferred embodiment, the ratio is about 10:2 to about 10:6. In an

especially preferred embodiment, the ratio is about 10:4. Contemplated ratios include any value, subrange, or range within any of the recited ranges, including endpoints.

**[0122]** In one aspect, the nanoparticles of the nanoparticle composition are formed by contacting the carrier protein-paclitaxel (or paclitaxel derivative) nanoparticles and at least one therapeutic agent. In one embodiment, the ratio is about 10:2 to about 10:25. In one embodiment, the ratio is about 10:2 to about 1:1. In a preferred embodiment, the ratio is about 10:2 to about 10:6. In an especially preferred embodiment, the ratio is about 10:4. Contemplated ratios include any value, subrange, or range within any of the recited ranges, including endpoints.

**[0123]** In one embodiment, the carrier protein-paclitaxel (or paclitaxel derivative) nanoparticles are contacted with the binding agent in a solution having a pH between about 4 and about 8. In one embodiment, the carrier protein-paclitaxel (or paclitaxel derivative) nanoparticles are contacted with the binding agent in a solution having a pH of about 4. In one embodiment, the carrier protein-paclitaxel (or paclitaxel derivative) nanoparticles are contacted with the binding agent in a solution having a pH of about 5. In one embodiment, the carrier protein-paclitaxel (or paclitaxel derivative) nanoparticles are contacted with the binding agent in a solution having a pH of about 6. In one embodiment, the carrier protein-paclitaxel (or paclitaxel derivative) nanoparticles are contacted with the binding agent in a solution having a pH of about 7. In one embodiment, the carrier protein-paclitaxel (or paclitaxel derivative) nanoparticles are contacted with the binding agent in a solution having a pH of about 8. In a preferred embodiment, the carrier protein-paclitaxel (or paclitaxel derivative) nanoparticles are contacted with the binding agent in a solution having a pH between about 5 and about 7.

**[0124]** In one embodiment, the carrier protein-paclitaxel (or paclitaxel derivative) nanoparticles are incubated with the binding agent at a temperature of about 5 °C to about 60 °C, or any range, subrange, or value within that range including endpoints. In a preferred embodiment, the carrier protein-paclitaxel (or paclitaxel derivative) nanoparticles are incubated with the binding agent at a temperature of about 23 °C to about 60 °C.

**[0125]** Without being bound by theory, it is believed that the stability of the nanoparticle complexes is, at least in part, dependent upon the temperature and/or pH at which the nanoparticles are formed, as well as the concentration of the components (*i.e.*, carrier protein,

binding agent, paclitaxel or paclitaxel derivative, and a therapeutic agent) in the solution. In one embodiment, the  $K_d$  of the nanoparticles is between about  $1 \times 10^{-11}$  M and about  $2 \times 10^{-5}$  M. In one embodiment, the  $K_d$  of the nanoparticles is between about  $1 \times 10^{-11}$  M and about  $2 \times 10^{-8}$  M. In one embodiment, the  $K_d$  of the nanoparticles is between about  $1 \times 10^{-11}$  M and about  $7 \times 10^{-9}$  M. In a preferred embodiment, the  $K_d$  of the nanoparticles is between about  $1 \times 10^{-11}$  M and about  $3 \times 10^{-8}$  M. Contemplated values include any value, subrange, or range within any of the recited ranges, including endpoints.

#### Making Reduced-Toxicity Nanoparticles

**[0126]** The relative weight ratio of the carrier protein to the paclitaxel is greater than about 9:1. In one embodiment, the carrier protein and the paclitaxel have a relative weight ratios of greater than about 10:1, or about 11:1, or about 12:1, or about 13:1, or about 14:1, or about 15:1, or about 16:1, or about 17:1, or about 18:1, or about 19:1, or about 20:1, or about 21:1, or about 22:1, or about 23:1, or about 24:1, or about 25:1, or about 26:1, or about 27:1, or about 28:1, or about 29:1, or about 30:1. In one embodiment, the weight ratio is between 10:1 and 100:1, between 10:1 and 50:1, between 10:1 and 40:1, between 10:1 and 30:1, between 10:1 and 20:1, or between 10:1 and 15:1. In one embodiment, the weight ratio is between 15:1 and 50:1, 15:1 and 50:1, between 15:1 and 40:1, between 15:1 and 30:1, or between 15:1 and 20:1. The weight ratio may be any value or subrange within the recited ranges, including endpoints.

**[0127]** In one embodiment, the amount of paclitaxel is equal to a minimum amount capable of providing stability to the nanoparticles. In one embodiment, the amount of paclitaxel is greater than or equal to a minimum amount capable of providing affinity of the at least one therapeutic agent to the protein carrier. In one embodiment, the amount of paclitaxel is greater than or equal to a minimum amount capable of facilitating complex formation of the at least one therapeutic agent and the protein carrier. For example, less than about 1 mg of taxol can be added 9 mg of carrier protein (10 mg carrier protein-therapeutic) and 4 mg of binding agent, e.g., antibody, Fc fusion molecule, or aptamer, in 1 mL of solution.

**[0128]** It is to be noted that, when using a typical i.v. bag, for example, with the solution of approximately 1 liter one would need to use 1000x the amount of carrier protein/carrier protein- therapeutic agent and antibodies compared to that used in 1 mL. Thus, one cannot form the present nanoparticles in a standard i.v. bag. Furthermore, when the components are

added to a standard i.v. bag in the therapeutic amounts of the present invention, the components do not self-assemble to form nanoparticles.

**[0129]** In one embodiment, the amount of paclitaxel present in the nanoparticle composition is less than about 5 mg/mL. In one embodiment, the amount of paclitaxel present in the nanoparticle composition is less than about 4.54 mg/mL, or about 4.16 mg/mL, or about 3.57 mg/mL, or about 3.33 mg/mL, or about 3.12 mg/mL, or about 2.94 mg/mL, or about 2.78 mg/mL, or about 2.63 mg/mL, or about 2.5 mg/mL, or about 2.38 mg/mL, or about 2.27 mg/mL, or about 2.17 mg/mL, or about 2.08 mg/mL, or about 2 mg/mL, or about 1.92 mg/mL, or about 1.85 mg/mL, or about 1.78 mg/mL, or about 1.72 mg/mL, or about 1.67 mg/mL. In one embodiment, the amount of paclitaxel present in the nanoparticle composition is greater than or equal to a minimum amount capable of providing stability to the nanoparticles. In one embodiment, the amount of paclitaxel present in the nanoparticle composition is greater than or equal to a minimum amount capable of providing affinity of the at least one therapeutic agent to the protein carrier. In one embodiment, the amount of paclitaxel present in the nanoparticle composition is greater than or equal to a minimum amount capable of facilitating complex formation of the at least one therapeutic agent and the protein carrier.

**[0130]** In one embodiment, the nanoparticle compositions described herein includes no binding agents.

### ***Lyophilization***

**[0131]** While protein compositions comprising a single source protein are commonly stored in lyophilized form where they exhibit significant shelf-life, such lyophilized compositions do not contain a self-assembled nanoparticle of two different proteins integrated together by hydrophobic-hydrophobic interactions. Moreover, the nanoparticle configuration wherein a majority of the binding portions of the binding agent are exposed on the surface of the nanoparticles lends itself to being susceptible to dislodgement or reconfiguration by conditions which otherwise would be considered benign. For example, during lyophilization, ionic charges on the proteins are dehydrated thereby exposing the underlying charges. Exposed charges allow for charge-charge interactions between the two proteins which can alter the binding affinity of each protein to the other. In addition, the concentration of the nanoparticles increases significantly as the solvent (e.g., water) is removed. Such increased concentrations of nanoparticles could lead to irreversible oligomerization. Oligomerization is



a known property of proteins that reduces the biological properties of the oligomer as compared to the monomeric form and increases the size of the particle sometimes beyond 1 micron.

**[0132]** On the other hand, a stable form of a nanoparticle composition is required for clinical and/or commercial use where a shelf-life of at least 3 months is required and shelf-lives of greater than 6 months or 9 months are preferred. Such a stable composition must be readily available for intravenous injection, must retain its self-assembled form upon intravenous injection so as to direct the nanoparticle to the predetermined site *in vivo*, must have a maximum size of less than 1 micron so as to avoid any ischemic event when delivered into the blood stream, and finally must be compatible with the aqueous composition used for injection.

**[0133]** Lyophilization, or freeze-drying, removes water from a composition. In the process, the material to be dried is first frozen and then the ice or frozen solvent is removed by sublimation in a vacuum environment. An excipient may be included in pre-lyophilized formulations to enhance stability during the freeze-drying process and/or to improve stability of the lyophilized product upon storage. Pikal, M. Biopharm. 3(9)26-30 (1990) and Arakawa et al., Pharm. Res. 8(3):285- 291 (1991).

**[0134]** While proteins may be lyophilized, the process of lyophilization and reconstitution may affect the properties of the protein. Because proteins are larger and more complex than traditional organic and inorganic drugs (i.e. possessing multiple functional groups in addition to complex three-dimensional structures), the formulation of such proteins poses special problems. For a protein to remain biologically active, a formulation must preserve intact the conformational integrity of at least a core sequence of the protein's amino acids while at the same time protecting the protein's multiple functional groups from degradation. Degradation pathways for proteins can involve chemical instability (i.e. any process which involves modification of the protein by bond formation or cleavage resulting in a new chemical entity) or physical instability (i.e. changes in the higher order structure of the protein). Chemical instability can result from deamidation, racemization, hydrolysis, oxidation, beta elimination or disulfide exchange. Physical instability can result from denaturation, aggregation, precipitation or adsorption, for example. The three most common protein degradation pathways are protein aggregation, deamidation and oxidation. Cleland, et al., Critical Reviews in Therapeutic Drug Carrier Systems 10(4): 307-377 (1993).

[0135] Finally, cryoprotectants and agents that assist in the lyophilization process must be safe and tolerated for therapeutic use.

[0136] The lyophilized compositions of this invention are prepared by standard lyophilization techniques with or without the presence of stabilizers, buffers, etc. Surprisingly, these conditions do not alter the relatively fragile structure of the nanoparticles. Moreover, at best, these nanoparticles retain their size distribution upon lyophilization and, more importantly, can be reconstituted for *in vivo* administration (e.g., intravenous delivery) in substantially the same form and ratios as if freshly made.

[0137] In some embodiments, the nanoparticles (e.g., RTP or NTP) are lyophilized. In some embodiments, the nanoparticle complexes (e.g., RTP or NTP with associated therapeutic agent and/or binding agents) are lyophilized. In some embodiments, upon reconstitution with an aqueous solution, an amount of the binding agents are arranged on a surface of the nanoparticles. In some embodiments, the nanoparticle complexes are capable of binding to an antigen. In some embodiments, the antibodies associated with the nanoparticle complexes remain capable of binding to the antigen.

### ***Formulations***

[0138] In one aspect, the nanoparticle composition is formulated for systemic delivery, e.g., intravenous administration.

[0139] In one aspect, the nanoparticle composition is formulated for direct injection into a tumor. Direct injection includes injection into or proximal to a tumor site, perfusion into a tumor, and the like. Because the nanoparticle composition is not administered systemically, a nanoparticle composition is formulated for direct injection into a tumor may comprise any average particle size. Without being bound by theory, it is believed that larger particles (e.g., greater than 500 nm, greater than 1  $\mu$ m, and the like) are more likely to be immobilized within the tumor, thereby providing what is believed to be a better beneficial effect.

[0140] In another aspect, provided herein is a composition comprising a compound provided herein, and at least one pharmaceutically acceptable excipient.

[0141] In general, the compounds provided herein can be formulated for administration to a patient by any of the accepted modes of administration. Various formulations and drug

delivery systems are available in the art. See, *e.g.*, Gennaro, A.R., ed. (1995) *Remington's Pharmaceutical Sciences*, 18th ed., Mack Publishing Co.

**[0142]** In general, compounds provided herein will be administered as pharmaceutical compositions by any one of the following routes: oral, systemic (*e.g.*, transdermal, intranasal or by suppository), or parenteral (*e.g.*, intramuscular, intravenous or subcutaneous) administration.

**[0143]** The compositions are comprised of, in general, a compound of the present invention in combination with at least one pharmaceutically acceptable excipient. Acceptable excipients are non-toxic, aid administration, and do not adversely affect the therapeutic benefit of the claimed compounds. Such excipient may be any solid, liquid, semi-solid or, in the case of an aerosol composition, gaseous excipient that is generally available to one of skill in the art.

**[0144]** Solid pharmaceutical excipients include starch, cellulose, talc, glucose, lactose, sucrose, gelatin, malt, rice, flour, chalk, silica gel, magnesium stearate, sodium stearate, glycerol monostearate, sodium chloride, dried skim milk and the like. Liquid and semisolid excipients may be selected from glycerol, propylene glycol, water, ethanol and various oils, including those of petroleum, animal, vegetable or synthetic origin, *e.g.*, peanut oil, soybean oil, mineral oil, sesame oil, etc. Preferred liquid carriers, particularly for injectable solutions, include water, saline, aqueous dextrose, and glycols. Other suitable pharmaceutical excipients and their formulations are described in *Remington's Pharmaceutical Sciences*, edited by E. W. Martin (Mack Publishing Company, 18th ed., 1990).

**[0145]** The present compositions may, if desired, be presented in a pack or dispenser device containing one or more unit dosage forms containing the active ingredient. Such a pack or device may, for example, comprise metal or plastic foil, such as a blister pack, or glass, and rubber stoppers such as in vials. The pack or dispenser device may be accompanied by instructions for administration. Compositions comprising a compound of the invention formulated in a compatible pharmaceutical carrier may also be prepared, placed in an appropriate container, and labeled for treatment of an indicated condition.

***Treatment Methods***

[0146] The nanoparticle compositions as described herein are useful in treating cancer cells and/or tumors in a mammal. In a preferred embodiment, the mammal is a human (i.e., a human patient). Preferably, a lyophilized nanoparticle composition is reconstituted (suspended in an aqueous excipient) prior to administration.

[0147] In one aspect is provided a method for treating a cancer cell, the method comprising contacting the cell with an effective amount of nanoparticle composition as described herein to treat the cancer cell. Treatment of a cancer cell includes, without limitation, reduction in proliferation, killing the cell, preventing metastasis of the cell, and the like.

[0148] In one aspect is provided a method for treating a tumor in a patient in need thereof, the method comprising administering to the patient a therapeutically effective amount of a nanoparticle composition as described herein to treat the tumor. In one embodiment, where the nanoparticles include a binding agent comprising an antigen-binding domain, the method comprises selecting a patient having a cancer which expresses the antigen. In one embodiment, the size of the tumor is reduced. In one embodiment, the tumor size does not increase (i.e. progress) for at least a period of time during and/or after treatment.

[0149] In one embodiment, the nanoparticle composition is administered intravenously. In one embodiment, the nanoparticle composition is administered directly to the tumor. In one embodiment, the nanoparticle composition is administered by direct injection or perfusion into the tumor.

[0150] In one embodiment, the method comprises:

- a) administering the nanoparticle composition once a week for three weeks;
- b) ceasing administration of the nanoparticle composition for one week; and
- c) optionally repeating steps a) and b) as necessary to treat the tumor.

[0151] In one embodiment, the therapeutically effective amount of the nanoparticles described herein comprises about 1 mg/m<sup>2</sup> to about 200 mg/m<sup>2</sup> antibody, about 2 mg/m<sup>2</sup> to about 150 mg/m<sup>2</sup>, about 5 mg/m<sup>2</sup> to about 100 mg/m<sup>2</sup>, about 10 mg/m<sup>2</sup> to about 85 mg/m<sup>2</sup>, about 15 mg/m<sup>2</sup> to about 75 mg/m<sup>2</sup>, about 20 mg/m<sup>2</sup> to about 65 mg/m<sup>2</sup>, about 25 mg/m<sup>2</sup> to about 55 mg/m<sup>2</sup>, about 30 mg/m<sup>2</sup> to about 45 mg/m<sup>2</sup>, or about 35 mg/m<sup>2</sup> to about 40 mg/m<sup>2</sup> antibody. In other embodiments, the therapeutically effective amount comprises about 20

mg/m<sup>2</sup> to about 90 mg/m<sup>2</sup> antibody. In one embodiment, the therapeutically effective amount comprises 30 mg/m<sup>2</sup> to about 70 mg/m<sup>2</sup> antibody.

**[0152]** In one embodiment, the therapeutically effective amount of the nanoparticles described herein comprises about 50 mg/m<sup>2</sup> to about 200 mg/m<sup>2</sup> carrier protein or carrier protein and therapeutic agent. In one embodiment, the therapeutically effective amount of the nanoparticle compositions described herein comprise no binding agents. In one embodiment, the therapeutically effective amount of the nanoparticle compositions described herein comprise less than about a therapeutically effective amount of paclitaxel. In a preferred embodiment, the therapeutically effective amount comprises about less than 75 mg/m<sup>2</sup> of paclitaxel. Contemplated values include any value, subrange, or range within any of the recited ranges, including endpoints.

**[0153]** In one embodiment, the therapeutically effective amount comprises about 20 mg/m<sup>2</sup> to about 90 mg/m<sup>2</sup> binding agent, e.g., antibody, aptamer or fusion protein. In a preferred embodiment, the therapeutically effective amount comprises 30 mg/m<sup>2</sup> to about 70 mg/m<sup>2</sup> binding agent, e.g., antibody, aptamer or fusion protein. Contemplated values include any value, subrange, or range within any of the recited ranges, including endpoints.

**[0154]** Cancers or tumors that can be treated by the compositions and methods described herein include, but are not limited to the cancers referred to in the above tables, as well as: biliary tract cancer; brain cancer, including glioblastomas and medulloblastomas; breast cancer; cervical cancer; choriocarcinoma; colon cancer; endometrial cancer; esophageal cancer; gastric cancer; hematological neoplasms, including acute lymphocytic and myelogenous leukemia; multiple myeloma; AIDS associated leukemias and adult T-cell leukemia lymphoma; intraepithelial neoplasms, including Bowen's disease and Paget's disease; liver cancer (hepatocarcinoma); lung cancer; lymphomas, including Hodgkin's disease and lymphocytic lymphomas; neuroblastomas; oral cancer, including squamous cell carcinoma; ovarian cancer, including those arising from epithelial cells, stromal cells, germ cells and mesenchymal cells; pancreas cancer; prostate cancer; rectal cancer; sarcomas, including leiomyosarcoma, rhabdomyosarcoma, liposarcoma, fibrosarcoma and osteosarcoma; skin cancer, including melanoma, Kaposi's sarcoma, basocellular cancer and squamous cell cancer; testicular cancer, including germinal tumors (seminoma, non-seminoma[teratomas, choriocarcinomas]), stromal tumors and germ cell tumors; thyroid cancer, including thyroid adenocarcinoma and medullar carcinoma; and renal cancer

including adenocarcinoma and Wilms tumor. In important embodiments, cancers or tumors include breast cancer, lymphoma, multiple myeloma, and melanoma.

**[0155]** In general, the compounds of this invention will be administered in a therapeutically effective amount by any of the accepted modes of administration for agents that serve similar utilities. The actual amount of the compound of this invention, i.e., the nanoparticles, will depend upon numerous factors such as the severity of the disease to be treated, the age and relative health of the subject, the potency of the compound used, the route and form of administration, and other factors well known to the skilled artisan.

**[0156]** An effective amount of such agents can readily be determined by routine experimentation, as can the most effective and convenient route of administration, and the most appropriate formulation. Various formulations and drug delivery systems are available in the art. See, e.g., Gennaro, A.R., ed. (1995) *Remington's Pharmaceutical Sciences*, 18th ed., Mack Publishing Co.

**[0157]** An effective amount or a therapeutically effective amount or dose of an agent, e.g., a compound of the invention, refers to that amount of the agent or compound that results in amelioration of symptoms or a prolongation of survival in a subject. Toxicity and therapeutic efficacy of such molecules can be determined by standard pharmaceutical procedures in cell cultures or experimental animals, e.g., by determining the LD<sub>50</sub> (the dose lethal to 50% of the population) and the ED<sub>50</sub> (the dose therapeutically effective in 50% of the population). The dose ratio of toxic to therapeutic effects is the therapeutic index, which can be expressed as the ratio LD<sub>50</sub>/ED<sub>50</sub>. Agents that exhibit high therapeutic indices are preferred.

**[0158]** The effective amount or therapeutically effective amount is the amount of the compound or pharmaceutical composition that will elicit the biological or medical response of a tissue, system, animal or human that is being sought by the researcher, veterinarian, medical doctor or other clinician. Dosages may vary within this range depending upon the dosage form employed and/or the route of administration utilized. The exact formulation, route of administration, dosage, and dosage interval should be chosen according to methods known in the art, in view of the specifics of a subject's condition.

**[0159]** Dosage amount and interval may be adjusted individually to provide plasma levels of the active moiety that are sufficient to achieve the desired effects; i.e., the minimal effective concentration (MEC). The MEC will vary for each compound but can be estimated from, for

example, *in vitro* data and animal experiments. Dosages necessary to achieve the MEC will depend on individual characteristics and route of administration. In cases of local administration or selective uptake, the effective local concentration of the drug may not be related to plasma concentration.

**[0160]** In related embodiments, the treatment comprises administration of the targeting binding agent prior to administration of the nanoparticles. In one embodiment, the targeting binding agent is administered between about 6 and 48, or 12 and 48 hours prior to administration of the nanoparticles. In another embodiment, the targeting binding agent is administered between 6 and 12 hours prior to administration of the nanoparticles. In yet another embodiment, the targeting binding agent is administered between 2 and 8 hours prior to administration of the nanoparticles. In still other embodiments, the targeting binding agent is administered a week prior to administration of the nanoparticles. For example, administration of a dose of BEV 24 hours prior to administration of nanoparticle complexes comprising bevacizumab or other VEGF-binding antibody. In another example, prior administration of rituximab prior to administering rituximab-containing nanoparticle complexes. The binding agent administered prior to the nanoparticle may be administered as a dose that is subtherapeutic, such as 1/2, 1/10th or 1/20 the amount normally considered therapeutic. Thus, in humans, pretreatment with BEV may comprise administration of 1mg/kg BEV which is 1/10th the usual dose, followed by administration of the nanoparticles or nanoparticle complexes.

### EXAMPLES

**[0161]** The present disclosure is illustrated using nanoparticles composed of albumin-bound paclitaxel or paclitaxel derivative as a core, and bevacizumab (i.e., Avastin®) or Rituximab (i.e., Rituxan®) as antibodies.

**[0162]** One skilled in the art would understand that making and using the nanoparticles of the Examples are for the sole purpose of illustration, and that the present disclosure is not limited by this illustration.

**[0163]** Any abbreviation used herein, has normal scientific meaning. All temperatures are °C unless otherwise stated. Herein, the following terms have the following meanings unless otherwise defined:

ABX	=	ABRAXANE®/( albumin-bound paclitaxel
ADC	=	antibody dependent chemotherapy
BEV	=	bevacizumab
BSA	=	bovine serum albumin
nM	=	nanomolar
FITC	=	Fluorescein
Kd	=	dissociation constant
kg	=	kilogram
M	=	molar
mg	=	milligram
ml or mL	=	milliliter
m <sup>2</sup>	=	square meters
mm <sup>3</sup>	=	cubic millimeter
μg	=	microgram
μl	=	microliter
μm	=	micrometer/micron
PBS	=	Phosphate buffered saline
RT	=	room temperate
rpm	=	rotations per minute

### Example 1: Nanoparticle Preparation

[0164] Paclitaxel was reacted with Meerwein's Reagent breaking according to the reaction scheme laid out by Samaranayake et al. in "Modified Taxols. Reaction of Taxol with Electrophilic Reagents and Preperation of a Rearranged Taxol Derivative with Tubulin Assembly Activity" (*J. Org. Chem.* 1991, 56, 5114-5119), which is incorporated herein by reference in its entirety. This reaction breaks the C-4,C-5 oxetane ring severely inhibiting toxicity. The reaction and purification were performed by Organix Inc. (Woburn, MA). The reaction is shown in FIG. 1.

[0165] The Meerwein's Product of Paclitaxel (20-Acetoxy-4-deactyl-5-epi-20, O-secotaxol) was then homogenized under high pressure with albumin to form stable non-toxic nanoparticles (NTP). Methods for homogenizing albumin and taxane (e.g., paclitaxel) can be found, for example, in U.S. Pat. Nos. 5,916,596 ; 6,506,405 ; and 6,537,579, each of which is incorporated herein by reference in its entirety.



[0166] Briefly, human serum albumin (HSA; Sigma Aldrich) was dissolved in sterile water at 1-1.5% w/v. In a separate container, 20-Acetoxy-4-deactyl-5-epi-20, O-secotaxol (10% w/w to HSA) was dissolved in chloroform to 10mg/ml. Chloroform solution was added to the albumin solution and mixed with a hand-held homogenizer for 5 minutes at low RPM. The solution was run through micro-homogenizing pump at 20,000 PSI for 15 cycles. Pump coiled pathway and collection tube were placed in an ice bath to prevent solution from reaching dangerously high temps (i.e. over 50 °C). The solution was transferred to a rotary evaporator with a cold trap and run at reduced pressure for 45 minutes to evaporate off chloroform. The solution was filtered through 200 nm cellulose acetate filter.

[0167] For lyophilized nanoparticles, the solution was split into freeze drying flasks at appropriate volumes to allow full lyophilization of product. Flask with solution were placed at -80 °C for 2-4 hours. The frozen solution in the flasks were lyophilized using a bench top freeze dryer with condenser of -85 °C at <20 mtorr.

#### **Example 2: Binding of NTP and Bevacizumab *in vitro***

[0168] To determine whether NTP and bevacizumab (BEV) interact, the size of the NTP formed in Example 1 was analyzed by Malvern Nanosight technology, alone and after incubation with 4, 6, 8, and 10 milligrams per milliliter (mg/mL) of bevacizumab for 30 minutes.

[0169] Increasing nanoparticle diameter with increased concentration of BEV (FIGs. 2A-2E) suggests increased non-covalent coating of NTP with BEV. Diameter was measured at a 1:300 dilution using Malvern Nanosight technology.

#### **Example 3: Affinity of Bevacizumab and Rituximab Binding to Non-Toxic Nanoparticles (NTP)**

[0170] Binding affinity ( $K_d$ ) of both bevacizumab (FIG. 3A) and rituximab (FIG. 3B) to NTP was measured using Bio Layer Interferometry Technology. Both antibodies were biotinylated using amine coupling and then bound individually to a BLITZ Streptavidin probe at 100 µg/mL. NTP at various concentrations was assayed for binding against the probe with association and dissociation periods of 120 seconds. Kinetic analysis was performed by BLITZ Evaluation software. Nano-picomolar affinities indicate strong binding between rituximab and NTP, and bevacizumab and NTP.

**Example 4: Stability of Non-Toxic Nanoparticles (NTP) in PBS and Serum Compared to ABRAXANE® (ABX)**

[0171] Antibody free NTP and ABRAXANE® (ABX) solutions were made to 30 µg/mL of Meerwein's Product of Paclitaxel and paclitaxel, respectively, in PBS. A baseline count of nanoparticles per mL was obtained using Malvern Nanosight technology. Then a range of dilutions was made for both solutions, and particle concentration was measured.

[0172] FIG 4A shows the stability of ABX and NTP in saline. Abraxane nanoparticles began to fall apart around 1:1.33 dilution of initial solution until it reached the baseline PBS levels at ~1:2 dilution. NTP decreased linearly with dilution factor, suggesting no particle fall apart.

[0173] FIG 4B shows the stability of ABX and NTP in serum. NTP and ABX solutions were made to 250 µg/mL of Meerwein's Product of Paclitaxel and paclitaxel, respectively, in serum. Initial concentrations of nanoparticles were measured using Malvern Nanosight Technology, subsequent measurements are presented as a percentage of initial concentration. Concentrations of each solution were measured after 15, 30, 45, and 60 minutes in serum.

**Example 5: Daudi Cell CD20 Blocking by NTP-Rituximab complexes**

[0174] ABX, AR160, Non-toxic nanoparticle (NTP) and rituximab-bound NTP were prepared as described above or previously (*see, e.g.*, PCT Pub. No. WO2014/055415, which is incorporated herein by reference in its entirety). The nanoparticles and unlabeled rituximab were co-incubated with CD20+ Daudi lymphoma cells for 30 minutes at room temperature. The cells were washed and subsequently stained with PE anti-human CD20. Isotype (FIG. 5A) and anti-CD20 (FIG. 5B) stained cells served as negative and positive controls, respectively.

[0175] The results indicate the AR160 (FIG. 5D), rituximab loaded NT particles (NTRit; FIG. 5F), and rituximab (FIG. 5G) block subsequent binding of PE anti-human CD20, while ABX (FIG. 5C) and the NT nanoparticle (FIG. 5E) alone do not. This shows that the rituximab in the context of AR160 and rituximab-loaded NT particles retains its ligand binding properties.

**Example 6: Albumin-Paclitaxel Nanoparticles with Reduced Paclitaxel**

[0176] Albumin-paclitaxel nanoparticles having reduced amounts of paclitaxel compared to ABRAXANE® are formed.

[0177] For example, less than 30 mg (e.g., 1 mg to 25 mg) paclitaxel is dissolved in a solvent (e.g., methylene chloride; or chloroform and ethanol). The solution is added to 27.0 mL of human serum albumin solution (1% w/v). The mixture is homogenized for 5 minutes at low RPM in order to form a crude emulsion, and then transferred into a high pressure homogenizer. The emulsification is performed at 9000-40,000 psi while recycling the emulsion for at least 5 cycles. The resulting system is transferred into a rotary evaporator, and methylene chloride is rapidly removed at 40° C., at reduced pressure (30 mm Hg), for 20-30 minutes. Optionally, the dispersion is filtered through a 0.22 micron filter.

[0178] The filtered nanoparticles may be lyophilized and stored.

**Example 7: Albumin-Paclitaxel-Therapeutic Agent Nanoparticles with Reduced Paclitaxel**

[0179] Albumin-paclitaxel-therapeutic agent nanoparticles having reduced amounts of paclitaxel compared to ABRAXANE® are formed.

[0180] For example, albumin-paclitaxel nanoparticles are formed as described in Example 6. A therapeutic agent (e.g., cisplatin) is incubated with the nanoparticles at a ratio of about 10:1 (nanoparticles:agent) at room temperature for 30 min. Free therapeutic agent (e.g., cisplatin) is measured by HPLC in the supernatant after nanoparticle particulate is removed.

**Example 8: Albumin-Paclitaxel-Antibody Nanoparticles with Reduced Paclitaxel**

[0181] Albumin-paclitaxel-antibody nanoparticles having reduced amounts of paclitaxel compared to ABRAXANE® are formed.

[0182] For example, albumin-paclitaxel nanoparticles are formed as described in Example 6. Nanoparticles (10 mg) are combined with an antibody (e.g., bevacizumab) (4 mg), and 840 µl of 0.9% saline is added to give a final concentration of 10 mg/ml and 2 mg/ml of nanoparticles and antibody, respectively. The mixture is incubated for 30 minutes at room temperature to allow particle formation.

**[0183]** An antibody-albumin-paclitaxel-therapeutic agent nanoparticle complex may be formed. Optionally, antibody is incubated with albumin-paclitaxel-therapeutic agent nanoparticles (from Example 7) to form antibody-albumin-paclitaxel-therapeutic agent nanoparticle complexes. Alternatively, the antibody-albumin-paclitaxel nanoparticles may be incubated with the therapeutic agent to form antibody-albumin-paclitaxel-therapeutic agent nanoparticle complexes.

**WHAT IS CLAIMED IS:**

1. A nanoparticle comprising albumin and a paclitaxel derivative, wherein the paclitaxel derivative is less toxic than paclitaxel.
2. The nanoparticle of claim 1, wherein the paclitaxel derivative is 20-acetoxy-4-deactyl-5-epi-20, O-secotaxol.
3. The nanoparticle of claim 1 or 2 which is held together by non-covalent bonds between the albumin and the paclitaxel derivative.
4. The nanoparticle of claim 1 or 2, further comprising a therapeutic agent.
5. The nanoparticle of claim 1 or 2, wherein the albumin and the paclitaxel derivative have a relative weight ratio of less than about 10:1.
6. A nanoparticle complex comprising albumin, a paclitaxel derivative, and antibodies having an antigen-binding domain.
7. The nanoparticle complex of claim 5, wherein the paclitaxel derivative is less toxic than paclitaxel.
8. The nanoparticle complex of claim 5, wherein the paclitaxel derivative is 20-acetoxy-4-deactyl-5-epi-20, O-secotaxol.
9. The nanoparticle complex of claim 5, further comprising a therapeutic agent.
10. The nanoparticle complex of claim 8, wherein the therapeutic agent is selected from abiraterone, bendamustine, bortezomib, carboplatin, cabazitaxel, cisplatin, chlorambucil, dasatinib, docetaxel, doxorubicin, epirubicin, erlotinib, etoposide, everolimus, gefitinib, idarubicin, imatinib, hydroxyurea, imatinib, lapatinib, leuprorelin, melphalan, methotrexate, mitoxantrone, nedaplatin, nilotinib, oxaliplatin, paclitaxel, pazopanib, pemetrexed, picoplatin, romidepsin, satraplatin, sorafenib, vemurafenib, sunitinib, teniposide, triplatin, vinblastine, vinorelbine, vincristine, or cyclophosphamide.
11. The nanoparticle complex of any one of claims 6-10, wherein the antibodies are arranged on an outside surface of the nanoparticle complexes.

12. The nanoparticle complex of any one of claims 6-10, wherein the albumin and the paclitaxel derivative have a relative weight ratio of less than about 10:1.
13. The nanoparticle complex of any one of claims 6-10, wherein the antigen is CD3, CD19, CD20, CD38, CD30, CD33, CD52, PD-1, PD-L1, PD-L2, CTLA-4, RANK-L, GD-2, Ly6E, HER3, EGFR, DAF, ERBB-3 receptor, CSF-1R, HER2, STEAP1, CD3, CEA, CD40, OX40, Ang2-VEGF, or VEGF.
14. The nanoparticle complex of any one of claims 6-10 which is lyophilized.
15. The nanoparticle complex of claim 14 which is stable at about 20°C to about 25°C for up to about 12 months or longer.
16. The nanoparticle complex of any one of claims 6-10, which is not oligomerized.
17. The nanoparticle complex of any one of claims 6-10 having a size between about 70 nm and about 800 nm.
18. The nanoparticle complex of any one of claims 6-10 having a size between about 100 nm and about 200 nm.
19. The nanoparticle complex of any one of claims 6-10, wherein the antibodies are selected from alemtuzumab, atezolizumab, bevacizumab, cetuximab, denosumab, dinutuximab, ipilimumab, nivolumab, obinutuzumab, ofatumumab, panitumumab, pembrolizumab, pertuzumab, rituximab, avelumab, durvalumab, pidilizumab, BMS 936559, OKT3, and trastuzumab.
20. The nanoparticle complex of any one of claims 6-10, wherein the albumin is human serum albumin.
21. The nanoparticle complex of claim 20, wherein the albumin is recombinant human serum albumin.
22. The nanoparticle complex of any one of claims 6-10 having a dissociation constant between about  $1 \times 10^{-11}$  M and about  $1 \times 10^{-9}$  M.

23. A nanoparticle composition comprising nanoparticle complexes, wherein each of the nanoparticle complexes comprises antibodies having an antigen-binding domain, albumin and a paclitaxel derivative.
24. The nanoparticle composition of claim 23, wherein the paclitaxel derivative is less toxic than paclitaxel.
25. The nanoparticle composition of claim 23, wherein the paclitaxel derivative is 20-acetoxy-4-deactyl-5-epi-20, O-secotaxol.
26. The nanoparticle composition of claim 23, wherein each nanoparticle complex is held together by non-covalent bonds between the albumin and the paclitaxel derivative.
27. The nanoparticle composition of claim 23, wherein each nanoparticle complex is held together by non-covalent bonds between the albumin and the antibodies.
28. The nanoparticle composition of claim 23, wherein the nanoparticle complexes further comprise a therapeutic agent.
29. The nanoparticle composition of claim 23, wherein the antibodies are arranged on an outside surface of the nanoparticle complexes.
30. The nanoparticle composition of claim 23, wherein the nanoparticle complexes further comprise a therapeutic agent.
31. The nanoparticle composition of claim 30, wherein the therapeutic agent is selected from abiraterone, bendamustine, bortezomib, carboplatin, cabazitaxel, cisplatin, chlorambucil, dasatinib, docetaxel, doxorubicin, epirubicin, erlotinib, etoposide, everolimus, gefitinib, idarubicin, imatinib, hydroxyurea, imatinib, lapatinib, leuporelin, melphalan, methotrexate, mitoxantrone, nedaplatin, nilotinib, oxaliplatin, paclitaxel, pazopanib, pemetrexed, picoplatin, romidepsin, satraplatin, sorafenib, vemurafenib, sunitinib, teniposide, triplatin, vinblastine, vinorelbine, vincristine, and cyclophosphamide.
32. The nanoparticle composition of any one of claims 23-31, wherein the albumin and the paclitaxel derivative have a relative weight ratio of less than about 10:1 in the nanoparticle composition.

33. The nanoparticle composition of any one of claims 23-31, wherein the antigen-binding portion of the antibody binds to CD3, CD19, CD20, CD30, CD33, CD38, CD52, PD-1, PD-L1, PD-L2, CTLA-4, RANK-L, GD-2, Ly6E, HER3, EGFR, DAF, ERBB-3 receptor, CSF-1R, HER2, STEAP1, CD3, CEA, CD40, OX40, Ang2-VEGF, or VEGF.
34. The nanoparticle composition of any of claims 23-31, wherein the composition is lyophilized.
35. The nanoparticle composition of claim 34, wherein the composition is stable at about 20°C to about 25°C for up to about 12 months or longer.
36. The nanoparticle composition of claim 34, wherein upon reconstitution with an aqueous solution the nanoparticle complexes are capable of binding to a selected antigen *in vivo*.
37. The nanoparticle composition of claim 34, wherein upon reconstitution with an aqueous solution an amount of the antibodies is arranged on the surface of the nanoparticle complexes.
38. The nanoparticle composition of any one of claims 23-31, wherein less than 10% of the nanoparticle complexes present in said composition are oligomerized.
39. The nanoparticle composition of any one of claims 23-31, wherein the average size of the nanoparticle complexes is between 80 nm and 800 nm.
40. The nanoparticle composition of claim 39, wherein said nanoparticle complexes have an average size of between about 100 nm and about 200 nm.
41. The nanoparticle composition of any one of claims 23-31, wherein the binding agents are selected from alemtuzumab, atezolizumab, bevacizumab, cetuximab, denosumab, dinutuximab, ipilimumab, nivolumab, obinutuzumab, ofatumumab, panitumumab, pembrolizumab, pertuzumab, rituximab, avelumab, durvalumab, pidilizumab, BMS 936559, OKT3, and trastuzumab.
42. The nanoparticle composition of any one of claims 23-31, wherein the albumin is human serum albumin.



43. The nanoparticle composition of claim 42, wherein the albumin is recombinant human serum albumin.
44. The nanoparticle composition of any one of claims 23-31, wherein the composition is formulated for intravenous delivery.
45. The nanoparticle composition of any of claims 23-31, wherein the composition is formulated for direct injection or perfusion into a tumor.
46. The nanoparticle composition of claims 23-31, wherein the nanoparticles have a dissociation constant between about  $1 \times 10^{-11}$  M and about  $1 \times 10^{-9}$  M.
47. A method for killing cancer cells in a population of cancer cells, the method comprising contacting the cells with an effective amount of nanoparticle complexes, wherein said complexes are maintained in contact with said cells for a sufficient period of time to kill cancer cells, wherein said nanoparticle complexes comprising antibodies having an antigen binding domain, albumin and a paclitaxel derivative.
48. The method of claim 47, wherein the paclitaxel derivative is less toxic than paclitaxel.
49. The method of claim 47, wherein the paclitaxel derivative is 20-acetoxy-4-deactyl-5-epi-20, O-secotaxol.
50. The method of claim 47, wherein each nanoparticle complex is held together by non-covalent bonds between the albumin and the paclitaxel derivative.
51. The method of claim 47, wherein the antibodies are arranged on an outside surface of the nanoparticle complexes.
52. The method of claim 47, wherein the nanoparticle complexes further comprise a therapeutic agent.
53. The method of any one of claims 47-52, wherein the antigen-binding portion binds to CD20, CD38, CD52, PD-1, PD-L1, PD-L2, Ly6E, HER3/EGFR DAF, ERBB-3 receptor, CSF-1R, HER2, STEAP1, CD3, CEA, CD40, OX40, Ang2-VEGF, or VEGF.

54. The method of any one of claims 47-52, wherein less than 10% of the nanoparticle complexes present in said composition are oligomerized.
55. The method of any one of claims 47-52, wherein the average size of the nanoparticle complexes is between 80 nm and 800 nm.
56. The method of any one of claims 47-52, wherein the antibodies are selected from ado-trastuzumab emtansine, alemtuzumab, atezolizumab, bevacizumab, cetuximab, denosumab, dinutuximab, ipilimumab, nivolumab, obinutuzumab, ofatumumab, panitumumab, pembrolizumab, pertuzumab, rituximab, avelumab or durvalumab, pidilizumab, BMS 936559, and trastuzumab.
57. The method of any one of claims 47-52, wherein the albumin is human serum albumin.
58. The method of claim 57, wherein the albumin is recombinant human serum albumin.
59. A method for treating cancer in patient in need thereof, the method comprising administering to the patient a nanoparticle composition comprising nanoparticle complexes, each of the nanoparticles comprising antibodies comprising an antigen-binding domain, albumin and paclitaxel derivative.
60. The method of claim 59, wherein the paclitaxel derivative is less toxic than paclitaxel.
61. The method of claim 59, wherein the paclitaxel derivative is 20-acetoxy-4-deactyl-5-epi-20, O-secotaxol.
62. The method of claim 59, wherein each nanoparticle complex is held together by non-covalent bonds between the albumin and the paclitaxel derivative.
63. The method of claim 59, wherein the nanoparticle complexes further comprise a therapeutic agent.
64. The method of claim 59, wherein the antibodies are arranged on an outside surface of the nanoparticle complexes.
65. The method of any one of claims 59-64, wherein the antigen-binding portion binds to CD20, CD38, CD52, PD-1, PD-L1, PD-L2, Ly6E, HER3/EGFR DAF, ERBB-3

receptor, CSF-1R, HER2, STEAP1, CD3, CEA, CD40, OX40, Ang2-VEGF, or VEGF.

66. The method of any one of claims 59-64, wherein the composition is a reconstituted lyophilized composition which was reconstituted in an aqueous solution.
67. The method of any one of claims 59-64, wherein less than 10% of the nanoparticle complexes present in said composition are oligomerized.
68. The method of any one of claims 59-64, wherein the average size of the nanoparticle complexes is between 80 nm and 800 nm.
69. The method of any one of claims 59-64, wherein the antibodies are selected from ado-trastuzumab emtansine, alemtuzumab, atezolizumab, bevacizumab, cetuximab, denosumab, dinutuximab, ipilimumab, nivolumab, obinutuzumab, ofatumumab, panitumumab, pembrolizumab, pertuzumab, rituximab, avelumab or durvalumab, pidilizumab, BMS 936559, and trastuzumab.
70. The method of any one of claims 59-64, wherein the albumin is human serum albumin.
71. The method of claim 70, wherein the albumin is recombinant human serum albumin.
72. The method of any one of claims 59-64, wherein the nanoparticle composition is administered by intravenous delivery.
73. The method of any one of claims 59-64, wherein the nanoparticle composition is administered by direct injection or perfusion into a tumor.
74. A method for forming an albumin-paclitaxel derivative nanoparticle, wherein method comprises: homogenizing the albumin with paclitaxel derivative in a solution under high pressure, to generate an albumin-paclitaxel derivative nanoparticle.
75. The method of claim 74, wherein the paclitaxel derivative is less toxic than paclitaxel.
76. The method of claim 74, wherein the paclitaxel derivative is 20-acetoxy-4-deactyl-5-epi-20, O-secotaxol.
77. The method of any one of claims 74-76, further comprising contacting the albumin-

paclitaxel derivative nanoparticle with an antibody.

78. The method of any one of claims 74-76, wherein the albumin is contacted with the paclitaxel derivative at a relative weight ratio of less than about 10:1 (albumin:paclitaxel derivative).
79. A nanoparticle complex comprising albumin and paclitaxel, wherein the paclitaxel is present in an amount that is less than an amount that provides a therapeutic effect.
80. The nanoparticle complex of claim 79, wherein the albumin and the paclitaxel have a relative weight ratio of greater than about 10:1, or about 11:1, or about 12:1, or about 13:1, or about 14:1, or about 15:1, or about 16:1, or about 17:1, or about 18:1, or about 19:1, or about 20:1, or about 21:1, or about 22:1, or about 23:1, or about 24:1, or about 25:1, or about 26:1, or about 27:1, or about 28:1, or about 29:1, about 30:1, about 31:1, about 32:1, about 33:1, about 34:1, about 35:1 or about 40:1 in the nanoparticle complex.
81. The nanoparticle complex of claim 79, wherein the amount of paclitaxel present in the nanoparticle composition is less than about 4.54 mg/mL, or about 4.16 mg/mL, or about 3.57 mg/mL, or about 3.33 mg/mL, or about 3.12 mg/mL, or about 2.94 mg/mL, or about 2.78 mg/mL, or about 2.63 mg/mL, or about 2.5 mg/mL, or about 2.38 mg/mL, or about 2.27 mg/mL, or about 2.17 mg/mL, or about 2.08 mg/mL, or about 2 mg/mL, or about 1.92 mg/mL, or about 1.85 mg/mL, or about 1.78 mg/mL, or about 1.72 mg/mL, or about 1.67 mg/mL.
82. The nanoparticle complex of any one of claims 79-81, further comprising antibodies associated with the nanoparticle complex.
83. The nanoparticle complex of any one of claims 79-81, wherein the paclitaxel is present in an amount effective for providing stability to the nanoparticles.
84. The nanoparticle complex of any one of claims 79-81, wherein the paclitaxel is present in an amount effective for providing affinity of the at least one therapeutic agent to the protein carrier.

85. The nanoparticle complex of any one of claims 79-81, wherein the paclitaxel is present in an amount effective for facilitating complex formation of the at least one therapeutic agent and the protein carrier.
86. A nanoparticle composition comprising the nanoparticle complexes of any one of claims 79-85.
87. The nanoparticle composition of claim 86 that is lyophilized.
88. A method for treating cancer in a patient in need thereof, the method comprising administering a nanoparticle complex of any one of claims 79-85 or a nanoparticle composition of claim 86 or 87 to a patient having cancer.
89. A method for forming an albumin-paclitaxel nanoparticle, wherein method comprises: homogenizing the albumin with paclitaxel in a solution under high pressure, to generate an albumin-paclitaxel nanoparticle, wherein the ratio of albumin to paclitaxel is greater than 10:1.
90. The method of claim 89, further comprising contacting the albumin-paclitaxel nanoparticle with an antibody.

FIGURE 1

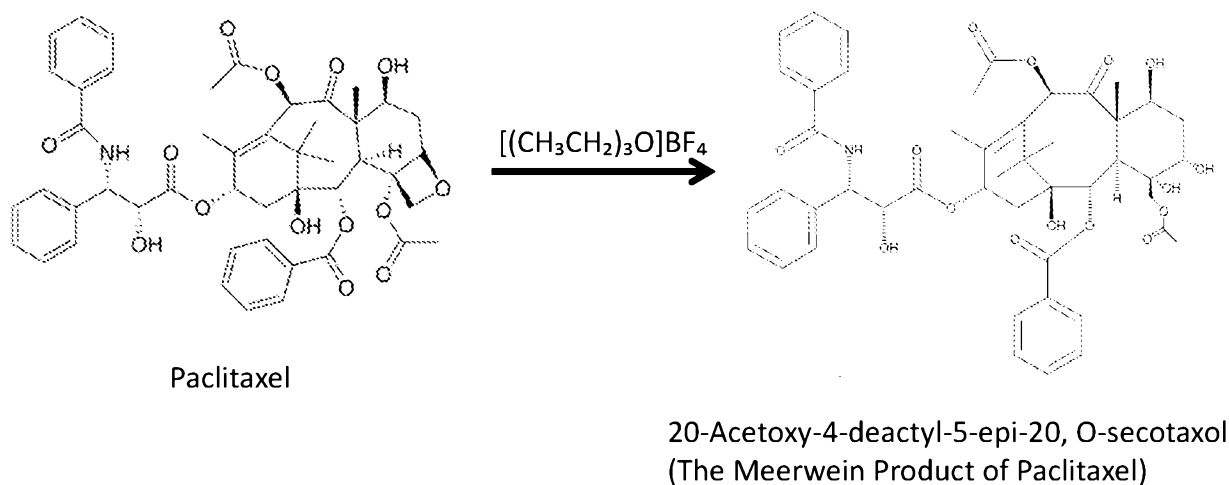
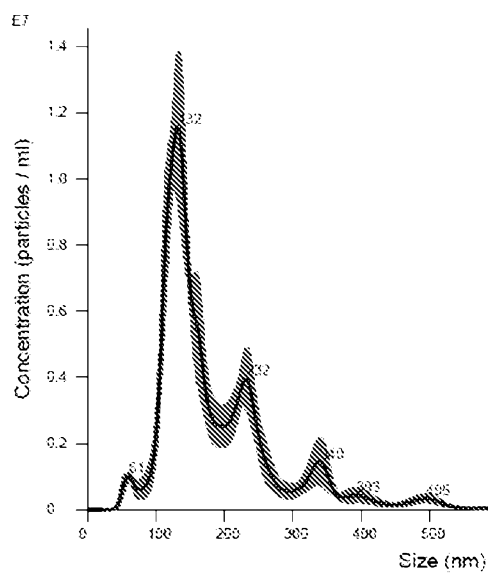
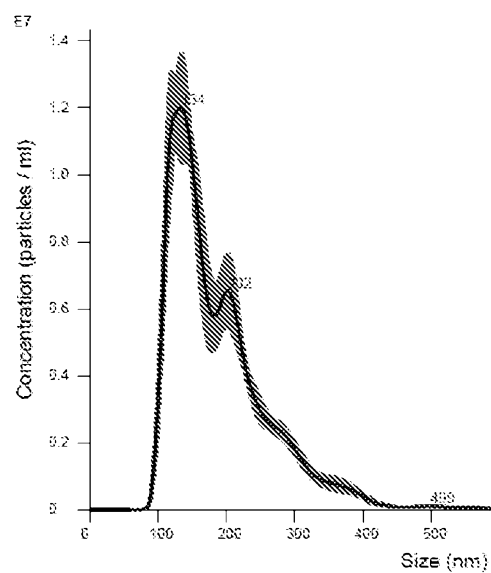

FIGURE 2A



NTP Mean: 134.4  $\pm$  7.2 nm

FIGURE 2B



NTP + 4mg/ml Bev  
Mean: 133.1  $\pm$  7.1

FIGURE 2C

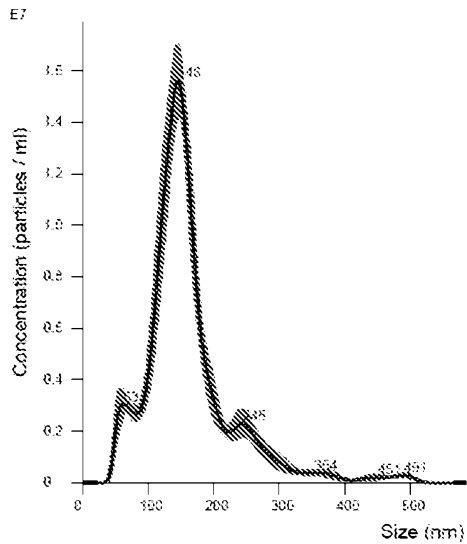

NTP + 6 mg/ml Bev

Mean: 146.0 +/- 5.0 nm

FIGURE 2D

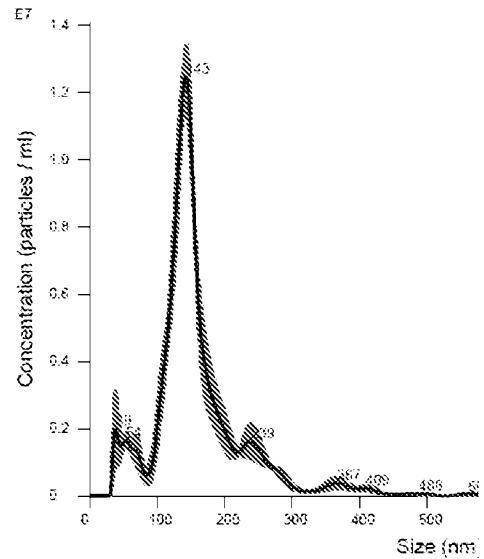

NTP + 8 mg/ml Bev

Mean: 141.1 +/- 2.3 nm

FIGURE 2E

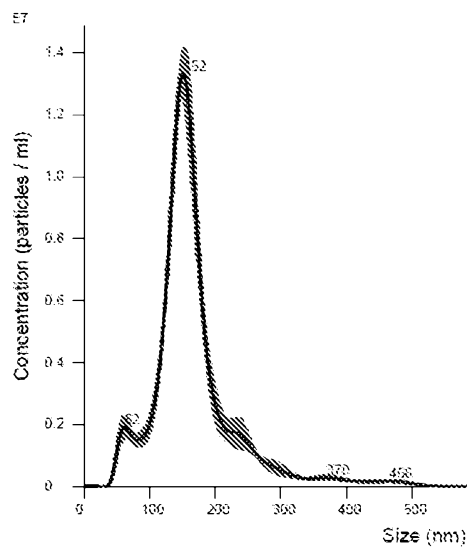

NTP + 10 mg/ml Bev

Mean: 151.1 +/- 2.7 nm

FIGURE 3A

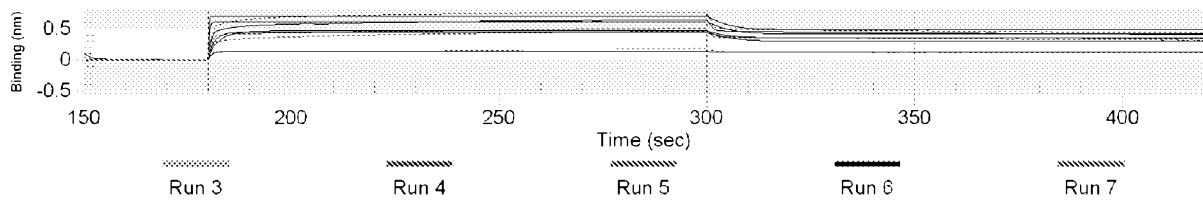

FIGURE 3B

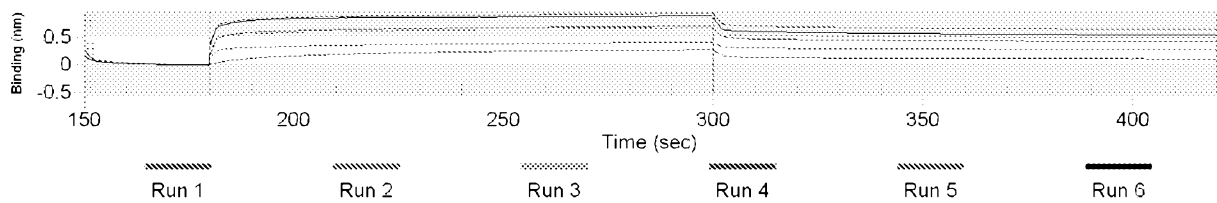

FIGURE 4A

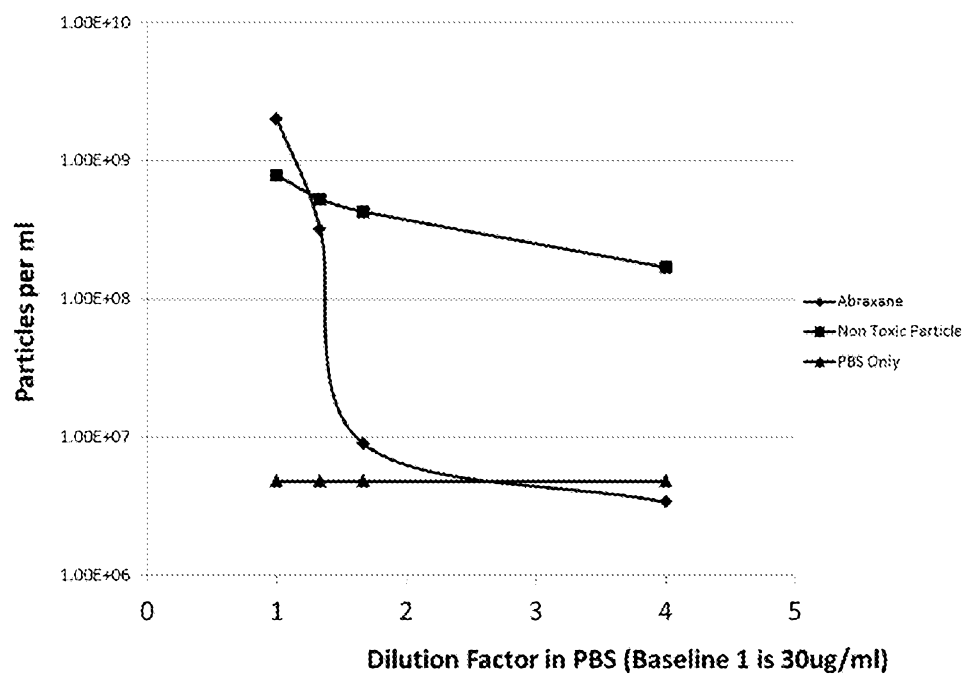



FIGURE 4B

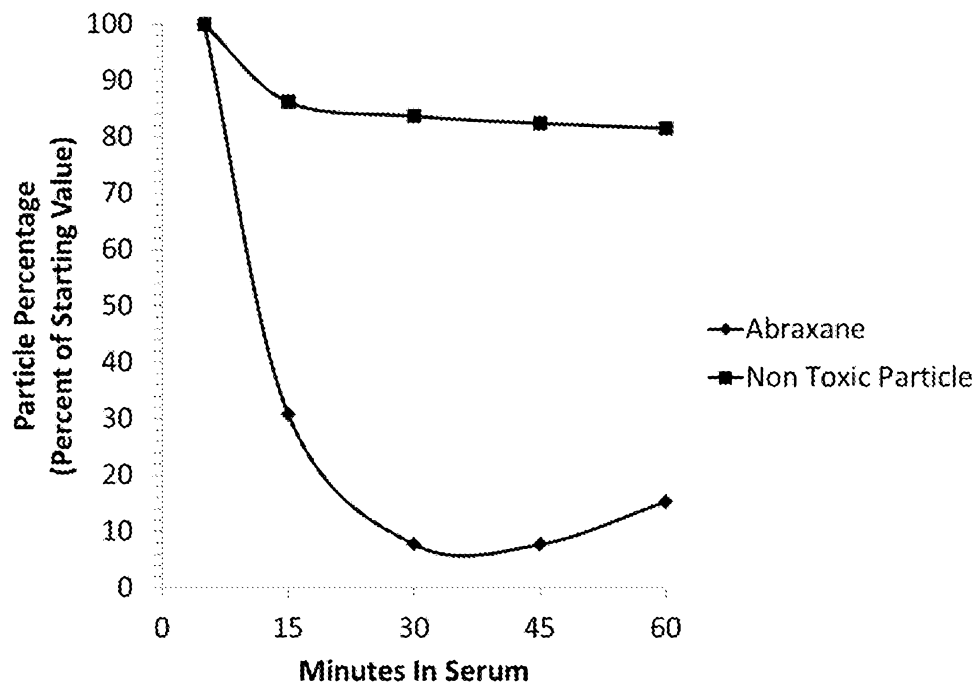
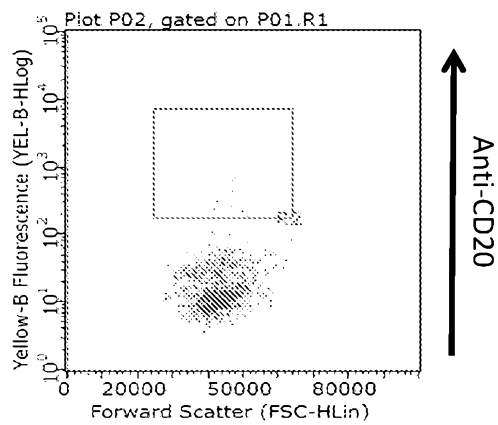
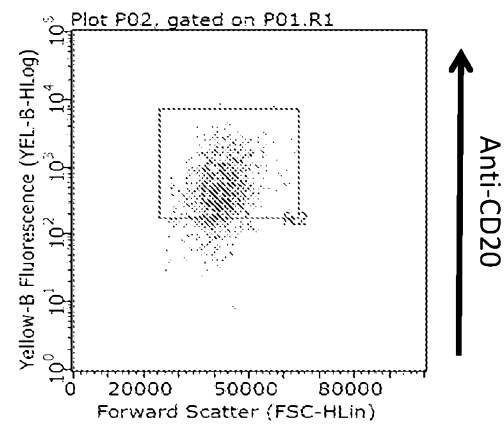

FIGURE 5A



Isotype control

FIGURE 5B



Anti-CD20

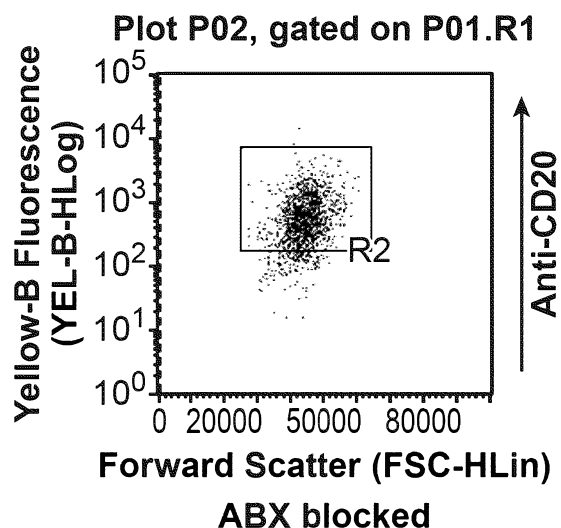

FIG. 5C

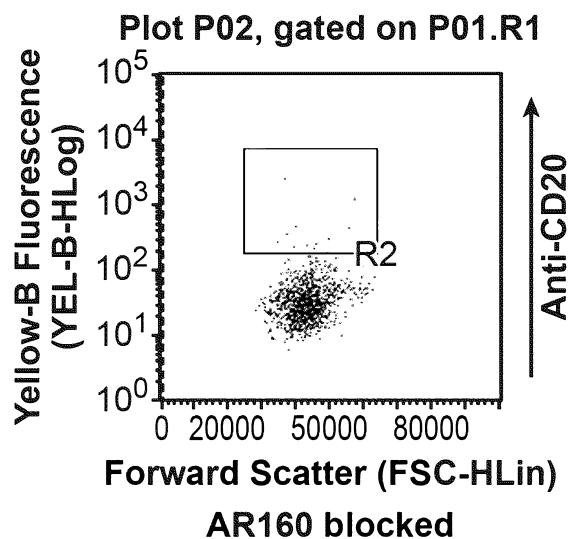

FIG. 5D

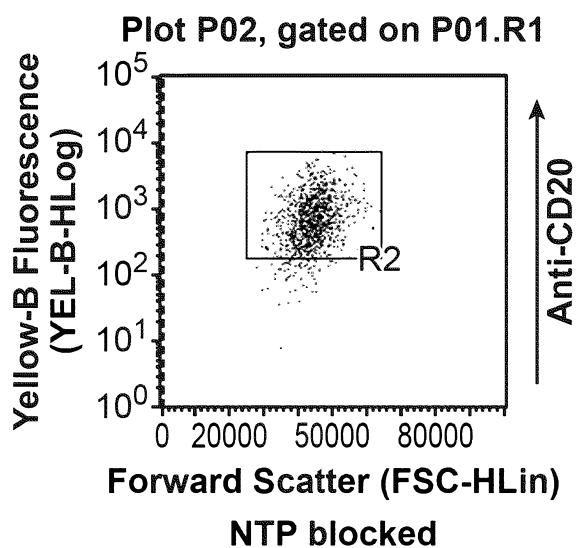

FIG. 5E

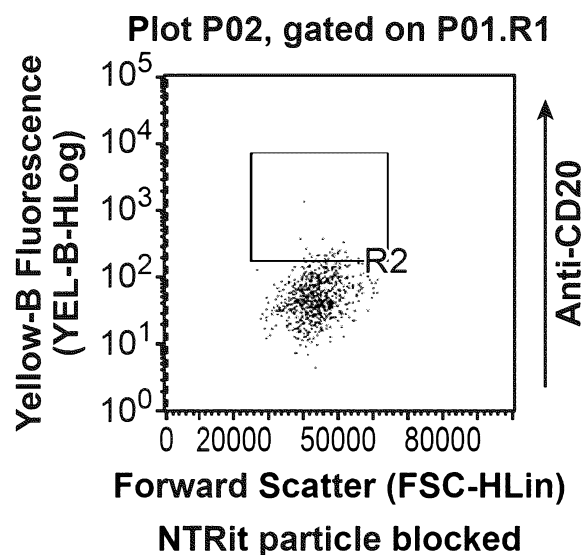

FIG. 5F

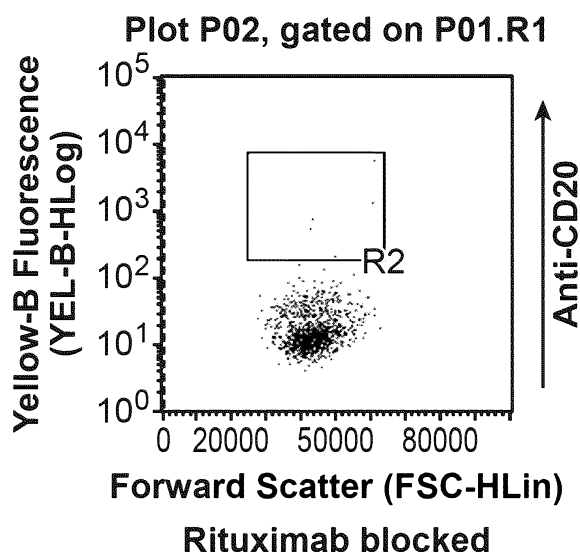

FIG. 5G