

(51) International Patent Classification:
F03G 7/06 (2006.01)(21) International Application Number:
PCT/US2013/024863(22) International Filing Date:
6 February 2013 (06.02.2013)

(25) Filing Language: English

(26) Publication Language: English

(30) Priority Data:
13/366,774 6 February 2012 (06.02.2012) US(71) Applicant: **ELWHA LLC** [US/US]; 11235 SE 6th Street,
Suite 200, Bellevue, Washington 98004 (US).(72) Inventors: **CHAN, Alistair K.**; 9769 NE Murden Cove
Dr., Bainbridge Island, Washington 98110 (US). **DEANE,
Geoffrey F.**; 420 145th Ave SE, Bellevue, Washington
98007 (US). **FYKE, Aaron**; 1545 Riviera Drive, Pas-
adena, California 91107 (US). **GROSS, William**; 130 W.
Union Street, Pasadena, California 91103 (US). **HYDE,
Roderick A.**; 9915 - 161st Avenue N.E., Redmond, Wash-
ington 98052 (US). **JUNG, Edward K.Y.**; 3960 Howard
Hughes Parkway, Suite 503, Las Vegas, Nevada 89169
(US). **KARE, Jordin T.**; 908 15th Ave. East, Seattle,
Washington 98112 (US). **MYHRVOLD, Nathan P.**;
11235 SE 6th Street, Suite 200, Bellevue, Washington
98004 (US). **TEGREENE, Clarence T.**; 5910 E Mercer
Way, Mercer Way, Washington 98040 (US). **WOOD, JR.,****Lowell L.**; 989 112th Avenue NE #2310, Bellevue, Wash-
ington 98004 (US).(74) Agents: **CHAN, Alistair K.** et al.; 11235 SE 6th Street,
Suite 200, Bellevue, Washington 98004 (US).(81) Designated States (*unless otherwise indicated, for every
kind of national protection available*): AE, AG, AL, AM,
AO, AT, AU, AZ, BA, BB, BG, BH, BN, BR, BW, BY,
BZ, CA, CH, CL, CN, CO, CR, CU, CZ, DE, DK, DM,
DO, DZ, EC, EE, EG, ES, FI, GB, GD, GE, GH, GM, GT,
HN, HR, HU, ID, IL, IN, IS, JP, KE, KG, KM, KN, KP,
KR, KZ, LA, LC, LK, LR, LS, LT, LU, LY, MA, MD,
ME, MG, MK, MN, MW, MX, MY, MZ, NA, NG, NI,
NO, NZ, OM, PA, PE, PG, PH, PL, PT, QA, RO, RS, RU,
RW, SC, SD, SE, SG, SK, SL, SM, ST, SV, SY, TH, TJ,
TM, TN, TR, TT, TZ, UA, UG, US, UZ, VC, VN, ZA,
ZM, ZW.(84) Designated States (*unless otherwise indicated, for every
kind of regional protection available*): ARIPO (BW, GH,
GM, KE, LR, LS, MW, MZ, NA, RW, SD, SL, SZ, TZ,
UG, ZM, ZW), Eurasian (AM, AZ, BY, KG, KZ, RU, TJ,
TM), European (AL, AT, BE, BG, CH, CY, CZ, DE, DK,
EE, ES, FI, FR, GB, GR, HR, HU, IE, IS, IT, LT, LU, LV,
MC, MK, MT, NL, NO, PL, PT, RO, RS, SE, SI, SK, SM,
TR), OAPI (BF, BJ, CF, CG, CI, CM, GA, GN, GQ, GW,
ML, MR, NE, SN, TD, TG).**Published:**

— with international search report (Art. 21(3))

(54) Title: METHOD AND APPARATUS FOR STORING ENERGY

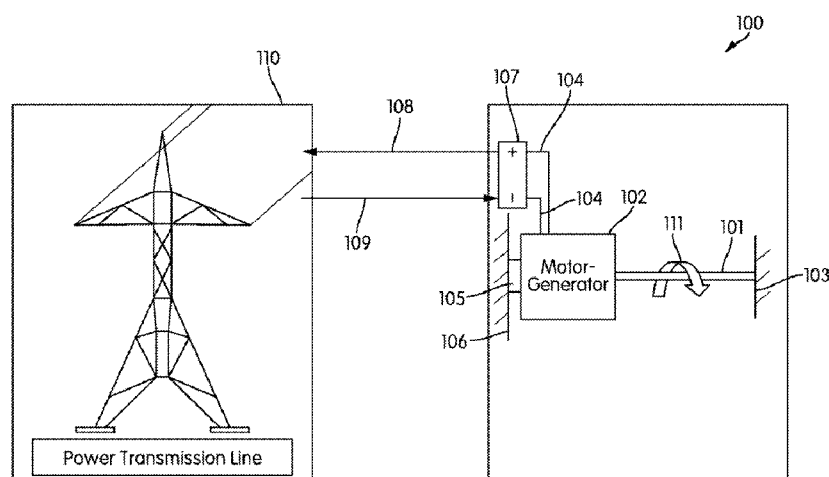

FIG. 1

(57) **Abstract:** An energy storage apparatus for storing energy transmitted by a power transmission line includes an elastically deformable component and actuator-generator. The actuator-generator is coupled to the elastically deformable component such that electrical actuation of the actuator-generator generates tension in the elastically deformable component. The actuator-generator is further coupled to the elastically deformable component such that mechanical actuation of the actuator-generator via a release of tension in the elastically deformable component causes a generation of electrical energy by the actuator-generator.

METHOD AND APPARATUS FOR STORING ENERGY

CROSS REFERENCE TO RELATED APPLICATIONS

[0001] This application is related to U.S. Application No. 13/367,195; titled “Method
5 and Apparatus for Removal of Harmonic Noise;” filed 6 February 2012; which is
incorporated herein by reference in its entirety.

BACKGROUND

[0002] Power on an electric grid for a particular region is generally produced via a
10 plurality of distinct sources at a plurality of locations. The total demand for power by the
collective end users on a grid varies temporally at a rate unmatched by the rate at which
power production sources respond. Specifically, the rates of changes in power production
are typically too slow to precisely match electricity demand increases and decreases.
While systems may be implemented to watch demand and to alter, curtail, or increase
15 production in response to the changes in demand, the inequality in the rate changes
between demand and production generally cause fluctuations in the frequency of the grid
power.

[0003] Frequency of the grid power varies at least temporarily as load and generation
change. These variations tend to be in sub-hertz (i.e. 0.5 Hz) range on systems operating
20 at 60 Hz or 50 Hz. More specifically, an overload in demand on the system typically
causes the overall system frequency to decrease, and a significant reduction in demand
typically causes the overall system frequency to increase.

[0004] The slow response time in responding to fluctuations in supply and demand on
an electrical grid leads to system inefficiencies, wasted power, and dirty electricity
25 (electricity at frequencies other than the primary frequencies).

SUMMARY

[0005] The inventors have appreciated that energy storage means, particularly through
means capable of rapid energy generation and release, provide advantageous structures for
30 regulating and managing electrical energy and the generation and use thereof. In view of

the foregoing, the present disclosure is directed to methods and apparatuses for energy storage.

[0006] In one embodiment, an energy storage apparatus for storing energy transmitted by a power transmission line includes an elastically deformable component and an actuator-generator coupled to the elastically deformable component. The actuator generator is configured for coupling to the power transmission line. The actuator-generator may be coupled to the elastically deformable component, such that electrical actuation of the actuator-generator generates tension in the elastically deformable component. The actuator-generator may also be coupled to the elastically deformable component, such that mechanical actuation of the actuator-generator, via a release of tension in the elastically deformable component, causes a generation of electrical energy by the actuator-generator.

[0007] In some embodiments, the energy storage apparatus may include a controller coupled to the actuator-generator. The controller may be configured to modulate electrical energy consumption and generation of the actuator-generator. The controller may further be configured to modulate electrical energy consumption and generation at rates greater than or equal to 10 Hz, 1 Hz, or the primary frequency of the power transmission line.

[0008] In some embodiments, the actuator-generator of the energy storage apparatus may include at least one of an electro-hydraulic component, an electromechanical component, an electromagnetic component, or an electro-fluidic. The actuator-generator may include a piezoelectric component in some embodiments.

[0009] The energy storage apparatus may include an electrical power source coupled to the actuator-generator, which power source may include a power transmission line.

[0010] The elastically deformable component of the energy storage apparatus may include a cable. The actuator-generator may be coupled to at least one end of the cable. In some embodiments, the actuator-generator may be coupled to the cable at a point on the cable disposed between a first end of the cable and a second end of the cable. The cable may be a non-rotating cable, a monolithic cable, a stranded cable, a straight stranded cable, or a twisted stranded cable. The cable may have a circular cross-section, a rectangular cross-section, or a ribbon-like cross section. The cable may be a hanging cable which may include weights coupled thereto in accordance with some embodiments.

The cable may be pre-tensioned, for example, via weights in accordance with various inventive embodiments. The cable may be configured in a linear orientation and may be configured in a plurality of folds via a plurality of bearings. The cable may be composed of steel, an organic polymer, a synthetic polymer such as Kevlar, or Zylon, of a carbon
5 fiber, such as carbon nanotubes.

[0011] In some embodiments, the actuator-generator may be coupled to the elastically deformable component, such that electrical actuation of the actuator generator generates torsional tension in the elastically deformable component. In other embodiments, the actuator-generator may be coupled to the elastically deformable component, such that
10 electrical actuation of the actuator-generator generates linear tension in the elastically deformable component.

[0012] In some embodiments, the energy storage apparatus may include a housing in which at least a portion of the elastically deformable component and the actuator-generator are disposed.

15 [0013] In some embodiments, the actuator-generator includes a rotary motor, and in some embodiments, the actuator-generator includes a linear motor.

[0014] The actuator-generator may be configured to maintain the tension generated in the elastically deformable component in some embodiments. The actuator-generator may include at least one of a brake, a releasable ratchet, or a movable pin actuatable to
20 maintain the tension generated in the elastically deformable component.

[0015] The energy storage apparatus may include at least one sensor coupled to the elastically deformable component or the actuator-generator. The sensor may be configured to measure the tension in the elastically deformable component, which tension may include linear strain or shear strain. The sensor may be configured to measure force
25 or torque applied by the actuator-generator, or may be configured to measure stress in the elastically deformable component. The energy storage apparatus may include a strain gauge coupled to the elastically deformable component for measuring the strain in the elastically deformable component. The energy storage apparatus may include at least one sensor coupled to at least one of the elastically deformable component or the actuator-
30 generator, which sensor may be configured to measure an energy storage quantity or an energy efficiency of the energy storage apparatus.

[0016] In some embodiments, the actuator-generator of the energy storage apparatus may be coupled to the elastically deformable component, such that electrically actuating the actuator-generator causes an application of a transverse force to the elastically deformable component.

- 5 [0017] In some embodiments, the energy storage apparatus may be coupled to a power-sink and the power sink may be the power transmission line.

[0018] Other exemplary inventive embodiments disclosed herein provide an energy storage apparatus for storing energy transmitted by a power transmission line. The energy storage apparatus includes an elastically deformable component coupled to an actuator and
10 a generator. The actuator is configured for coupling to the power transmission line. The actuator may be coupled to the elastically deformable component, such that electrically actuating the actuator generates tension in the elastically deformable component. The generator may be coupled to the elastically deformable member such that mechanical actuation of the actuator generator via a release of tension in the elastically deformable
15 component causes a generation of electrical energy by the generator.

[0019] Other exemplary inventive embodiments disclosed herein provide an energy storage apparatus that includes an elastically deformable component coupled to a power transducer. The power transducer is configured for coupling to a power transmission line. The power transducer may be configured to generate, from electrical energy received from
20 a power source, elastic energy in the elastically deformable component by tensile deformation of the elastically deformable component. The power transducer may also be configured to generate electrical energy, from elastic energy received from the elastically deformable component.

[0020] Some exemplary inventive embodiments disclosed herein provide a method for
25 storing energy. The method, according to some embodiments, includes generating tension in an elastically deformable component via an electrically actuatable motor. The tension is generated by the motor during a temporal period of electrical actuation of the motor. The method further includes actuating an electrical generator coupled to the elastically deformable component via restoring force produced by the elastically deformable
30 component during a release of at least a part of the tension generated in the elastically deformable component, thereby generating electrical energy.

[0021] In another exemplary inventive embodiment, a method of maintaining a power transmission line at a specified electrical frequency is provided. The method of maintaining a power transmission line at a specified electrical frequency includes measuring an electrical frequency of the power transmission line and adjusting the electrical frequency of the power transmission line such that the electrical frequency is substantially equal to the specified electrical frequency. The electrical frequency may be adjusted by at least one of removing electricity from the power transmission line or adding electricity to the power transmission line. Removing electricity from the power transmission line includes comprises transmitting electricity from the power transmission line to an electrically actuatable motor and thereby actuating the motor to generate tension in an elastically deformable component. Adding electricity to the power transmission line includes generating, with a generator coupled to the elastically deformable component, electricity via actuation of the generator by a restoring force produced by the elastically deformable component during a release of at least a part of the tension generated in the elastically deformable component.

[0022] The method of maintaining a power transmission line at a specified electrical frequency may also include removing, via a filter, electricity at a frequency distinct from the specified electrical frequency from the power transmission line and transmitting the electricity at a frequency distinct from the specified electrical frequency to the motor to generate tension in the elastically deformable component.

[0023] Exemplary inventive embodiments also provide a computer program product. The computer program product includes computer readable code stored on a tangible storage medium. The computer readable code forms a computer program executable by a computer for maintaining an electrical output of a power transmission line at a specified electrical frequency. The computer program includes computer code for causing a sensor to measure the electrical frequency of the power transmission line and computer code for adjusting the electrical frequency of the power transmission line such that the electrical frequency is substantially equal to the specified electrical frequency by at least one of removing electricity from the power transmission line or adding electricity to the power transmission line. Removing electricity from the power transmission line based on the computer code includes causing transmission of electricity from the power transmission line to an electrically actuatable motor and thereby actuating the motor to generate tension

in an elastically deformable component. Adding electricity to the power transmission line based on the computer code includes causing generation, via a generator coupled to the elastically deformable component, of electricity via actuation of the generator by a restoring force produced by the elastically deformable component during a release of at least a part of the tension generated in the elastically deformable component and causing transmission of the generating electricity to the power transmission line.

[0024] It should be appreciated that all combinations of the foregoing concepts and additional concepts discussed in greater detail below (provided such concepts are not mutually inconsistent) are contemplated as being part of the inventive subject matter disclosed herein. In particular, all combinations of claimed subject matter appearing at the end of this disclosure are contemplated as being part of the inventive subject matter disclosed herein.

BRIEF DESCRIPTION OF THE FIGURES

[0025] The skilled artisan will understand that the drawings primarily are for illustrative purposes and are not intended to limit the scope of the inventive subject matter described herein.

[0026] FIG. 1 illustrates an energy storage and generation apparatus connected to a power source, in accordance with an exemplary embodiment.

[0027] FIG. 2 illustrates an energy storage and generation apparatus connected to a power source, in accordance with another embodiment.

[0028] FIG. 3 shows an energy storage and generation apparatus having a linear actuator configured to translate in a direction transverse to the axis of an energy storage component, in accordance with one embodiment.

[0029] FIG. 4 shows an energy storage and generation apparatus having a linear actuator configured to translate along the axis of an energy storage component, in accordance with one embodiment.

[0030] FIG. 5 depicts an energy storage and generation apparatus actuating a folded or undulated energy storage component, in accordance with one embodiment.

[0031] FIG. 6 illustrates an energy storage apparatus for storing energy transmitted by a power line, in accordance with an exemplary embodiment.

[0032] The features and advantages of the inventive concepts disclosed herein will become more apparent from the detailed description set forth below when taken in
5 conjunction with the drawings.

DETAILED DESCRIPTION

[0033] Following below are more detailed descriptions of various concepts related to, and embodiments of, inventive apparatuses, methods, and systems for storing energy. It
10 should be appreciated that various concepts introduced above and discussed in greater detail below may be implemented in any of numerous ways, as the disclosed concepts are not limited to any particular manner of implementation. Examples of specific implementations and applications are provided primarily for illustrative purposes.

[0034] Various exemplary embodiments are directed generally to apparatuses methods
15 for storing energy and optionally using stored energy to generate electricity. Various embodiments are particularly directed towards the conversion of electrical energy into mechanical energy, the use of the mechanical energy to generate potential energy which may be temporally stored, and the harvesting of electrical energy from stored potential energy. The concepts disclosed herein may have substantial utility in the context of power
20 regulation and rapid responses in connection with fluctuating energy demands.

[0035] **FIG. 1** illustrates an energy storage and generation apparatus connected to a power source, according to one embodiment. In the embodiment depicted in FIG. 1, the energy storage and generation apparatus 100 includes an elastically deformable component 101. Elastically deformable component 101 may be composed of a cable. The
25 elastically deformable member is coupled to an actuator in the form of a combined motor-generator 102 in the depicted embodiment. Motor-generator 102 is a rotary actuator in the illustrated exemplary embodiment. In accordance with various inventive embodiments, elastically deformable member 101 may be coupled to a distinct motor or actuator and a distinct generator. Motor-generator 102 is coupled to component 101 for rotatably
30 applying a force to generation torsional tension (referenced by actuation direction 111) to component 101. Motor-generator is coupled to an extremity of component 101 in the illustrated embodiment. The extremity of component 101 opposing the extremity coupled

to motor-actuator 102 is coupled to a stationary structure to assist in the twisting of the component 101 upon actuation of the end coupled to the motor-generator. As such, upon rotary actuation of the motor-generator 102, component 101 is twisted and in opposition to a return force wanted to return the component to its untwisted configuration. The motor-generator is anchored via base 105 to a stationary structure 106 to maintain the motor in a stationary orientation when torsional tension is generated in component 101. Structure 106 may support component to prevent a force, torque or moment applied to the component from causing a complete rotation of the component.

[0036] Motor-generator 102 is actuated via electrical energy transmitted from a power transmission line 110. In some embodiments, energy storage and generation apparatus 100 may be disposed in a housing coupled directly to a utility pole carrying the power transmission line and may be directly or indirectly coupled to the power transmission line. In embodiments where the motor-generator is indirectly coupled to the power transmission line, intermediate components such as transformers or rectifiers may be disposed between the power transmission line 110 and the motor-generator 102.

[0037] Motor-generator 102 may be actuated for power regulation, for example when more power is being produced than is required. Particularly in response to a decrease in demand or an increase in capacity, certain embodiments disclosed herein may be utilized a mechanism for temporarily storing a portion of the excess energy through consumption by the motor-generator for elastically stretching component 101. Upon an increase in demand and a decrease in capacity, the stored energy may be rapidly released to provide a quick substitute for the energy generation capacity.

[0038] Motor-generator 102 generally includes two primary components, a rotor and a stator. Either the rotor or the stator may constitute the armature or the magnetic field. The magnetic field is generally created via field coils, which may be powered via a portion of the electricity from the power transmission line. The electrically generated magnetic field may constitute an electro-mechanical component and electricity from the power transmission line may provide the electric current used to create the magnetic field. The motor portion of the motor-generator may comprise an AC or a DC motor, including, but not limited to, multiphase, asynchronous and synchronous AC motors. In some embodiments, the motor includes a brake component to hold the twisted component 101 in the strained configuration. The brake may directly constrain the rotor of the motor in various embodiments. In other embodiments, as disclosed further herein, the brake may

constrain component 101 and may include a system that is integral or separate from the motor-generator 102 and component 101. Although motor –generator 102 is illustrated in FIG. 1 as a combined motor and generator various inventive embodiments may include a separate and distinct motor and generator and may include a plurality of motors or
5 actuators and a plurality of generators, which may be coupled to one or more elastically deformable components.

[0039] Component 101 may be held in the twisted configuration for the required timeframe and released upon command. The control of the motor-generator 102, including actuation and release, may be controlled via a controller. The controller may be
10 a local controller or may include a remotely controlled system. At the appropriate command, the twisted component 101 may be released. The restoring force exerted by the release of the twisted component may be used to mechanically move the rotor of the motor-generator, such that motion of the magnetic field induces an electrical current to flow in the coils previously powered by power transmission line. The current induced by
15 the mechanical motion of the rotor may be directed back towards the power transmission line and thereby inserted back into the electrical grid. In various embodiments, a capacitor may be included to store energy that is in excess of what the tension in the wire may elastically hold. For example, this approach may be used if the power required to be shed from the grid to maintain the power transmission line operating at the right power level
20 and frequency exceeds that storable by tension in component 102. At least a portion of the tension may be released to charge the capacitor and the excess energy from the grid may be used to recharge and re-apply tension generating force to component 102. The tension in the cable may be monitored, for example via a strain gauged or other sensor, for determining when the capacity of the elastically deformable component has been reached.
25 Such a schematic for sharing power between a device such as a capacitor and the elastically deformable component 102, affords increased overall capacity of system 100. In some embodiments, power generated by the restoring force of tensioned component may be used to magnetize the field magnets. Power input into motor-generator 102 and power output from motor-generator 102 may be facilitated via connections 104, which
30 may link to a central connection interface 107 coupled to power transmission line 110. As mentioned, electrical energy 109 may be transmitted to apparatus 100 from the power transmission line 110 and electrical energy 108 may be transmitted to the power transmission line 110 from apparatus 100.

[0040] A control system may be provided for controlling the consumption and generation of electrical energy by apparatus 100. The control system may be connected to a sensor for monitoring the frequency of the power transmitted in the power transmission line 110. The information received from the sensor may be used to initiate, increase, or
5 decrease energy consumption as needed to maintain the power transmission line at a specific frequency. The control system may implement a computer program, which may be configured to control operation of a plurality of energy storage and generation apparatuses.

[0041] FIG. 2 illustrates an energy storage and generation apparatus connected to a
10 power source, according to another exemplary embodiment. The energy storage and generation apparatus 200 depicted in FIG. 2, in a manner similar to the embodiment of FIG. 1, operates through rotary actuation, as indicated by arrows 211, along an axis of elastically deformable component 201. In various embodiments, rotary actuation may be about a longitudinal axis, and in some embodiments, rotary actuation may be about an axis
15 having a vertical component. However, as shown in FIG. 2, motor-generator 202 is coupled to elastically deformable component 201, which may be a cable component, at an intermediate location on component 201 disposed between two opposing extremities of component 201. Accordingly, in this embodiment component 201 is coupled to both axial ends of the rotor of motor generator 202. Motor-generator 202 remains anchored via base
20 components 205 to a stationary structure 206.

[0042] FIG. 3 shows an energy storage and generation apparatus having a linear actuator configured to translate in a direction transverse or substantially perpendicular to the axis of an energy storage component, according to another exemplary embodiment. Motor-generator 302, which may simply include a motor in some embodiments having a
25 separate generator, actuates linearly. Some inventive embodiments may include a plurality of motors and generators. As demonstrated in FIG. 3, linearly actuating motor 302 via electrical energy transmitted from power transmission line 110 causes the motor (or at least a portion thereof), to move in a direction that traverses the axis of elastically deformable component 301, as indicated by arrow 307. Because component 301 is
30 coupled to motor-generator 302 via coupler 304, which may permit rotation, as motor 302 is actuated component 301 is stretched laterally and the tension in component 301 is thereby increased. Accordingly, a restoring force is acting on component 301, which is anchored at anchors 303. The restoring force is proportionate to the lateral displacement

of a portion of component 301 from its neutral location. As further demonstrated, motor-generator 302 may be disposed on tracks 305, rigidly coupled to support structures 306. Tracks 305 maintain proper alignment of motor generator 302. Furthermore, because of the linear and possibly reciprocating motion that may be exerted on motor-generator 302, tracks 305 may include coils within which electrical current may be induced for the generation of electricity as a magnetic field in motor-generator 302 passes the coils via the exertion from the restoring force of stretched component 301. The input current for electrically actuating motor-generator 302 to displace the motor-generator and tension component 301 may be input through coils in tracks 305. Inputting and inducing current into coils 305 may be advantageous over inputting current into motor-generator and creating a magnetic field at tracks 305 in some implementations as this allows the primary coils and hence the wires connected thereto to remain stationary.

[0043] FIG. 4 shows an energy storage and generation apparatus having a linear actuator configured to translate along the axis of an energy storage component according to another exemplary embodiment. Motor-generator 402 of apparatus 400, which may simply include a motor in some embodiments having a separate generator, also actuates linearly. However, in contrast to the embodiment demonstrated in FIG. 3, the embodiment shown in FIG. 4, when linearly actuated via electrical energy transmitted from power transmission line 110, causes the motor (or at least a portion thereof) to move in a direction along or parallel to the axis of elastically deformable component 401 as indicated by arrow 407. FIG. 4 further demonstrates independent braking components 404. Brake 404 may be actuated to exert inward and oppositely opposed forces on component 401. This clamping force may be applied after extension to maintain the potential energy in stretched component 401, without requiring the motor and bearing components therein to sustain high axial forces applied by the restoring force of the tensioned component 401 on the motor or bearing contained therein. As described in connection with FIG. 3, motor-generator 402 may be disposed on one or more tracks 405, which tracks may include coils within which electrical current may be induced for the generation of electricity as a magnetic field in motor-generator 402 passes the coils via the exertion from the restoring force of stretched component 401. The input current for electrically actuating motor-generator 402 to displace the motor-generator and tension component 401 may be input through coils in tracks 405.

[0044] FIG. 5 depicts an energy storage and generation apparatus actuating a folded or undulated energy storage component according to another exemplary embodiment.

Energy storage and generation apparatus 500 uses rotary motion for application of force generating linear tension and conversely uses linear tension to generate electricity through rotating mechanical actuation. Motor-generator 502 includes a rotary motor and a rotary generator. Electrical actuation of the rotor of rotor-generator 502 causes application of linear tension to elastically deformable component 501. Stretching of component 501 is accommodated via bearings 504, which may rotate as component 501 is stretched or which may be composed of a low friction material that affords sliding of component 501 around the bearings. The component is attached to structure 503 to permit linear stretching. Once the tension in component 501 is released, it causes rotor 505 of motor-generator 502 to rotate in the opposite direction that it was actuated in to stretch the pulley. This rotation of the rotor 505, which may comprise the magnetic field, may be used to induce a current to flow in coils 506 surrounding the magnetized rotor, thereby produces electricity for transmission to the power transmission line 110 as required.

[0045] As described above, elastically deformable components provided herein may include a cable, which cable may be a non-rotating cable, a monolithic cable, a stranded cable, a straight stranded cable, or a twisted stranded cable. The cable may have a circular cross-section, a rectangular cross-section, or a ribbon-like cross section. The cable may be a hanging cable in accordance with some embodiments and may be pre-tensioned, for example, via weights. The cable may be composed of steel in some embodiments. The cable may be composed of steel, an organic polymer, a synthetic polymer such as Kevlar (poly-paraphenylene terephthalamide), or Zylon (poly-phenylene benzobisoxazole), of a carbon fiber, such as carbon nanotubes.

[0046] A variety of braking mechanisms may be used to retain the tension in the cable. In addition to the clamping mechanism described above in connection with FIG. 4, braking may be achieved via an actuatable pin, which pin may lock the motor-generator or may be engageable with the cable for locking, or a ratchet mechanism preventing back-rotation unless disengaged.

[0047] In various embodiments, the motor-generator may include or be comprised of an actuator or power transducer in the form of an electro-hydraulic actuator, an electro-magnetic actuator, an electro-fluidic actuator or another type of electromechanical actuator, such as a piezo-electric motor.

[0048] In various inventive embodiments, the energy storage apparatus may include at least one sensor coupled to at least one of the elastically deformable component or the actuator-generator, which sensor may be configured to measure an energy storage quantity or an energy efficiency of the energy storage apparatus. The energy storage quantity may quantify the strain energy stored, the energy input for generating tension, or the energy recovered from the system. The energy storage quantity may measure the cumulative stored energy, which may be the cumulative energy added to the energy storage apparatus or the cumulative energy returned to a power transmission line by an energy storage apparatus. This cumulative energy quantity may be used as a pricing metric to determine how much energy storage a user or a consumer may be charged for. Similarly, the energy efficiency may measure the cumulative stored energy which may quantify the energy input relative to the energy recovered or generated by the system. The energy storage quantity may provide a metric used to determine an amount charged to a consumer using energy stored and or generated by an inventive embodiment provided herein.

[0049] Referring to FIG. 6, an energy storage apparatus 600 for storing energy transmitted by a power transmission line is shown. Energy storage apparatus 600 includes controller 601 coupled to actuator-generator 602. Energy storage apparatus 600 includes elastically deformable component 603 coupled to actuator-generator 602 such that electrical actuation of the actuator-generator generates tension in the elastically deformable component and such that mechanical actuation of the actuator-generator via a release of tension in the elastically deformable component causes a generation of electrical energy by the actuator-generator. Energy storage apparatus 600 includes power sink 604 coupled to actuator-generator 602. Energy storage apparatus 600 includes at least one sensor (shown as sensor 605) coupled to at least one of actuator-generator 602 or elastically deformable component 603. Elastically deformable component 603 may be a cable. Energy storage apparatus 600 includes damper 607 coupled to the cable. Energy storage apparatus 600 includes strain gauge 606 configured to measure strain in the elastically deformable component.

[0050] While various inventive embodiments have been described and illustrated herein, those of ordinary skill in the art will readily envision a variety of other means and/or structures for performing the function and/or obtaining the results and/or one or more of the advantages described herein, and each of such variations and/or modifications is deemed to be within the scope of the inventive embodiments described herein. More

generally, those skilled in the art will readily appreciate that all parameters, dimensions, materials, and configurations described herein are meant to be exemplary and that the actual parameters, dimensions, materials, and/or configurations will depend upon the specific application or applications for which the inventive teachings is/are used. Those
5 skilled in the art will recognize, or be able to ascertain using no more than routine experimentation, many equivalents to the specific inventive embodiments described herein. It is, therefore, to be understood that the foregoing embodiments are presented by way of example only and that, within the scope of the appended claims and equivalents thereto, inventive embodiments may be practiced otherwise than as specifically described
10 and claimed. Inventive embodiments of the present disclosure are directed to each individual feature, system, article, material, kit, and/or method described herein. In addition, any combination of two or more such features, systems, articles, materials, kits, and/or methods, if such features, systems, articles, materials, kits, and/or methods are not mutually inconsistent, is included within the inventive scope of the present disclosure.

15 **[0051]** The above-described embodiments of the invention can be implemented in any of numerous ways. For example, some embodiments may be implemented using hardware, software or a combination thereof. When any aspect of an embodiment is implemented at least in part in software, the software code can be executed on any suitable processor or collection of processors, whether provided in a single computer or distributed
20 among multiple computers.

[0052] In this respect, various aspects of the invention may be embodied at least in part as a computer readable storage medium (or multiple computer readable storage media) (e.g., a computer memory, one or more floppy discs, compact discs, optical discs, magnetic tapes, flash memories, circuit configurations in Field Programmable Gate Arrays
25 or other semiconductor devices, or other tangible computer storage medium or non-transitory medium) encoded with one or more programs that, when executed on one or more computers or other processors, perform methods that implement the various embodiments of the technology discussed above. The computer readable medium or media can be transportable, such that the program or programs stored thereon can be
30 loaded onto one or more different computers or other processors to implement various aspects of the present technology as discussed above.

[0053] The terms “program” or “software” are used herein in a generic sense to refer to any type of computer code or set of computer-executable instructions that can be

employed to program a computer or other processor to implement various aspects of the present technology as discussed above. Additionally, it should be appreciated that according to one aspect of this embodiment, one or more computer programs that when executed perform methods of the present technology need not reside on a single computer or processor, but may be distributed in a modular fashion amongst a number of different computers or processors to implement various aspects of the present technology.

[0054] Computer-executable instructions may be in many forms, such as program modules, executed by one or more computers or other devices. Generally, program modules include routines, programs, objects, components, data structures, *etc.* that perform particular tasks or implement particular abstract data types. Typically the functionality of the program modules may be combined or distributed as desired in various embodiments.

[0055] Also, the technology described herein may be embodied as a method, of which at least one example has been provided. The acts performed as part of the method may be ordered in any suitable way. Accordingly, embodiments may be constructed in which acts are performed in an order different than illustrated, which may include performing some acts simultaneously, even though shown as sequential acts in illustrative embodiments.

[0056] The claims should not be read as limited to the described order or elements unless stated to that effect. It should be understood that various changes in form and detail may be made by one of ordinary skill in the art without departing from the spirit and scope of the appended claims. All embodiments that come within the spirit and scope of the following claims and equivalents thereto are claimed.

CLAIMS

1. An energy storage apparatus for storing energy transmitted by a power transmission line, the energy storage apparatus comprising:
 - an elastically deformable component, wherein the elastically deformable
 - 5 component is a cable; and
 - an actuator-generator configured for coupling to the power transmission line, the actuator-generator coupled to the elastically deformable component such that electrical actuation of the actuator-generator generates tension in the elastically deformable component and such that mechanical actuation of the actuator-generator via a release of
 - 10 tension in the elastically deformable component causes a generation of electrical energy by the actuator-generator.
2. The energy storage apparatus of claim 1, further comprising a controller coupled to the actuator-generator, the controller configured to modulate electrical energy consumption and generation of the actuator-generator.
- 15 3. The energy storage apparatus of claim 2 wherein the controller is configured to modulate electrical energy consumption and generation at rates greater than or equal to 10 Hz.
4. The energy storage apparatus of claim 2 wherein the controller is configured to modulate electrical energy consumption and generation at rates greater than or equal to 1
- 20 Hz.
5. The energy storage apparatus of claim 2 wherein the controller is configured to modulate electrical energy consumption and generation at rates greater than or equal to a primary frequency of the power transmission line.
6. The energy storage apparatus of claim 1, wherein the actuator-generator includes
- 25 at least one of an electro-hydraulic component, an electromechanical component, an electromagnetic component, or an electro-fluidic component.
7. The energy storage apparatus of claim 1, further comprising an electrical power source coupled to the actuator-generator.

8. The energy storage apparatus of claim 1, wherein the cable has a resonance frequency corresponding to a harmonic of the primary frequency.
9. The energy storage apparatus of claim 1, wherein the cable is coupled to a damper.
10. The energy storage apparatus of claim 1, wherein the actuator-generator is coupled to at least one end of the cable.
11. The energy storage apparatus of claim 1, wherein actuator-generator is coupled to the cable at a point on the cable disposed between a first end of the cable and a second end of the cable.
12. The energy storage apparatus of claim 1, wherein the actuator-generator is coupled to two ends of the cable.
13. The energy storage apparatus of claim 1, wherein the cable is configured in a linear orientation.
14. The energy storage apparatus of claim 1, wherein the cable is configured in a plurality of folds.
15. The energy storage apparatus of claim 14, further comprising a plurality of bearings on which the cable configured in a plurality of folds is disposed.
16. The energy storage apparatus of claim 1, further comprising a force bearing support coupled to the cable.
17. The energy storage apparatus of claim 1, wherein the actuator-generator is coupled to the elastically deformable component, such that electrical actuation of the actuator-generator generates torsional tension in the elastically deformable component.
18. The energy storage apparatus of claim 1, wherein the actuator-generator is coupled to the elastically deformable component, such that electrical actuation of the actuator-generator generates linear tension in the elastically deformable component.
19. The energy storage apparatus of claim 1, further comprising a housing in which at least a portion of the elastically deformable component and the actuator-generator are disposed.

20. The energy storage apparatus of claim 1, wherein the actuator-generator includes a rotary motor.
21. The energy storage apparatus of claim 1, wherein the actuator-generator includes a linear motor.
- 5 22. The energy storage apparatus of claim 1, wherein the actuator-generator is further configured to maintain the tension in the elastically deformable component.
23. The energy storage apparatus of claim 1, wherein the actuator-generator includes at least one of a brake, a releasable ratchet, or a movable pin actuatable to maintain the tension in the elastically deformable component.
- 10 24. The energy storage apparatus of claim 1, further comprising at least one sensor coupled to at least one of the elastically deformable component or the actuator-generator, the at least one sensor configured to measure a force applied by the actuator-generator to generate the tension in the elastically deformable component.
- 15 25. The energy storage apparatus of claim 1, further comprising at least one sensor coupled to at least one of the elastically deformable component or the actuator-generator, the at least one sensor configured to measure a torque applied by the actuator-generator to induce the tension in the elastically deformable component.
26. The energy storage apparatus of claim 1, further comprising at least one sensor coupled to at least one of the elastically deformable component or the actuator-generator, 20 the at least one sensor configured to measure the tension in the elastically deformable component.
27. The energy storage apparatus of claim 1, further comprising at least one sensor coupled to at least one of the elastically deformable component or the actuator-generator, the at least one sensor configured to measure stress in the elastically deformable 25 component.
28. The energy storage apparatus of claim 1, further comprising a strain gauge coupled to the elastically deformable component for measuring strain in the elastically deformable component.

29. The energy storage apparatus of claim 1, further comprising at least one sensor coupled to at least one of the elastically deformable component or the actuator-generator, the at least one sensor configured to measure an energy storage quantity.
30. The energy storage apparatus of claim 1, further comprising at least one sensor
5 coupled to at least one of the elastically deformable component or the actuator-generator, the at least one sensor configured to measure cumulative energy storage.
31. The energy storage apparatus of claim 1, further comprising at least one sensor coupled to at least one of the elastically deformable component or the actuator-generator, the at least one sensor configured to measure an energy efficiency of the energy storage
10 apparatus.
32. The energy storage apparatus of claim 1, wherein the actuator-generator is coupled to the elastically deformable component such that electrically actuating the actuator-generator causes application of a transverse force to the elastically deformable component.
33. The energy storage apparatus of claim 1, wherein the actuator-generator comprises
15 an actuator and a generator that are separated from one another.
34. The energy storage apparatus of claim 1, further comprising a power-sink coupled to the actuator-generator.
35. The energy storage apparatus of claim 1, wherein the cable is a non-rotating cable.
- 20 36. The energy storage apparatus of claim 1, wherein the cable is a monolithic cable.
37. The energy storage apparatus of claim 1, wherein the cable is a stranded cable.
38. The energy storage apparatus of claim 1, wherein the cable is a straight stranded cable.
39. The energy storage apparatus of claim 1, wherein the cable is a twisted stranded
25 cable.
40. The energy storage apparatus of claim 1, wherein the cable has a circular cross-section.

41. The energy storage apparatus of claim 1, wherein the cable has a rectangular cross-section.
42. The energy storage apparatus of claim 1, wherein the cable has a ribbon-like cross section.
- 5 43. The energy storage apparatus of claim 1, wherein the cable is a hanging cable.
44. The energy storage apparatus of claim 43, further comprising weights coupled to the hanging cable.
45. The energy storage apparatus of claim 1, wherein the cable is pre-tensioned.
46. The energy storage apparatus of claim 1, wherein the cable is composed of steel.
- 10 47. The energy storage apparatus of claim 1, wherein the cable is composed of an organic polymer.
48. The energy storage apparatus of claim 1, wherein the cable is composed of a synthetic polymer.
49. The energy storage apparatus of claim 1, wherein the cable is composed of
15 Kevlar.
50. The energy storage apparatus of claim 1, wherein the cable is composed of Zylon.
51. The energy storage apparatus of claim 1, wherein the cable is composed of carbon fiber.
52. The energy storage apparatus of claim 1, further comprising a force bearing
20 support coupled to the cable.
53. The energy storage apparatus of claim 1, further comprising a torsion bearing support coupled to the cable.
54. The energy storage apparatus of claim 1, further comprising a moment bearing support coupled to the cable.

55. An energy storage apparatus for storing energy transmitted by a power transmission line, the energy storage apparatus comprising:

an elastically deformable component; and

an actuator-generator configured for coupling to the power transmission line, the
5 actuator-generator coupled to the elastically deformable component such that electrical
actuation of the actuator-generator generates linear tension in the elastically deformable
component and such that mechanical actuation of the actuator-generator via a release of
tension in the elastically deformable component causes a generation of electrical energy
by the actuator-generator.

10 56. An energy storage apparatus for storing energy transmitted by a power transmission line, the energy storage apparatus comprising:

an elastically deformable component; and

an actuator-generator configured for coupling to the power transmission line, the
actuator-generator coupled to the elastically deformable component such that electrical
15 actuation of the actuator-generator generates tension in the elastically deformable
component and such that mechanical actuation of the actuator-generator via a release of
tension in the elastically deformable component causes a generation of electrical energy
by the actuator-generator, wherein the actuator generator includes a linear motor.

57. An energy storage apparatus for storing energy transmitted by a power
20 transmission line, the energy storage apparatus comprising:

an elastically deformable component; and

an actuator-generator configured for coupling to the power transmission line, the
actuator-generator coupled to the elastically deformable component such that electrical
actuation of the actuator-generator causes application of a transverse force to the
25 elastically deformable component and generates tension in the elastically deformable
component and such that mechanical actuation of the actuator-generator via a release of
tension in the elastically deformable component causes a generation of electrical energy
by the actuator-generator.

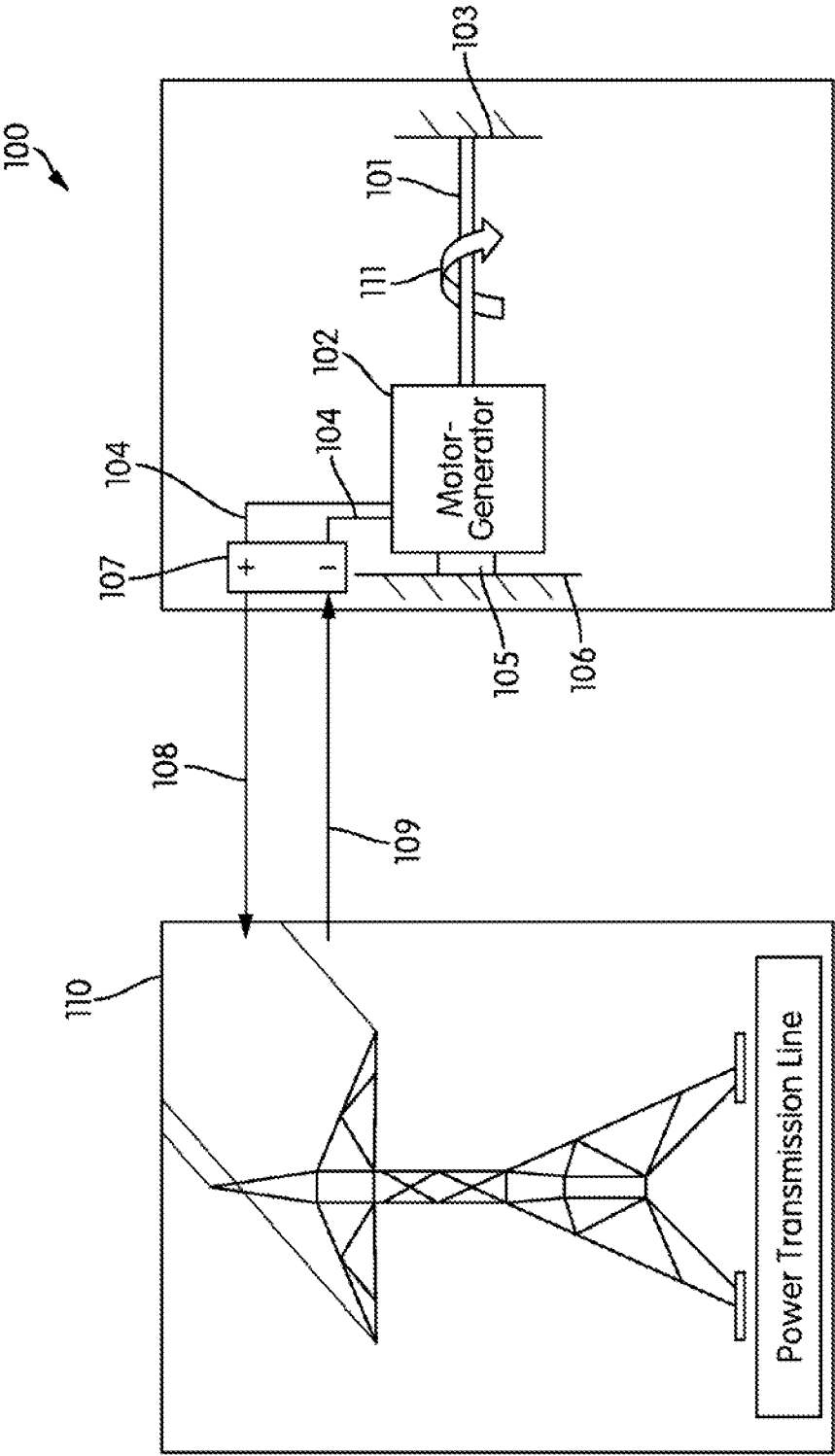

FIG. 1

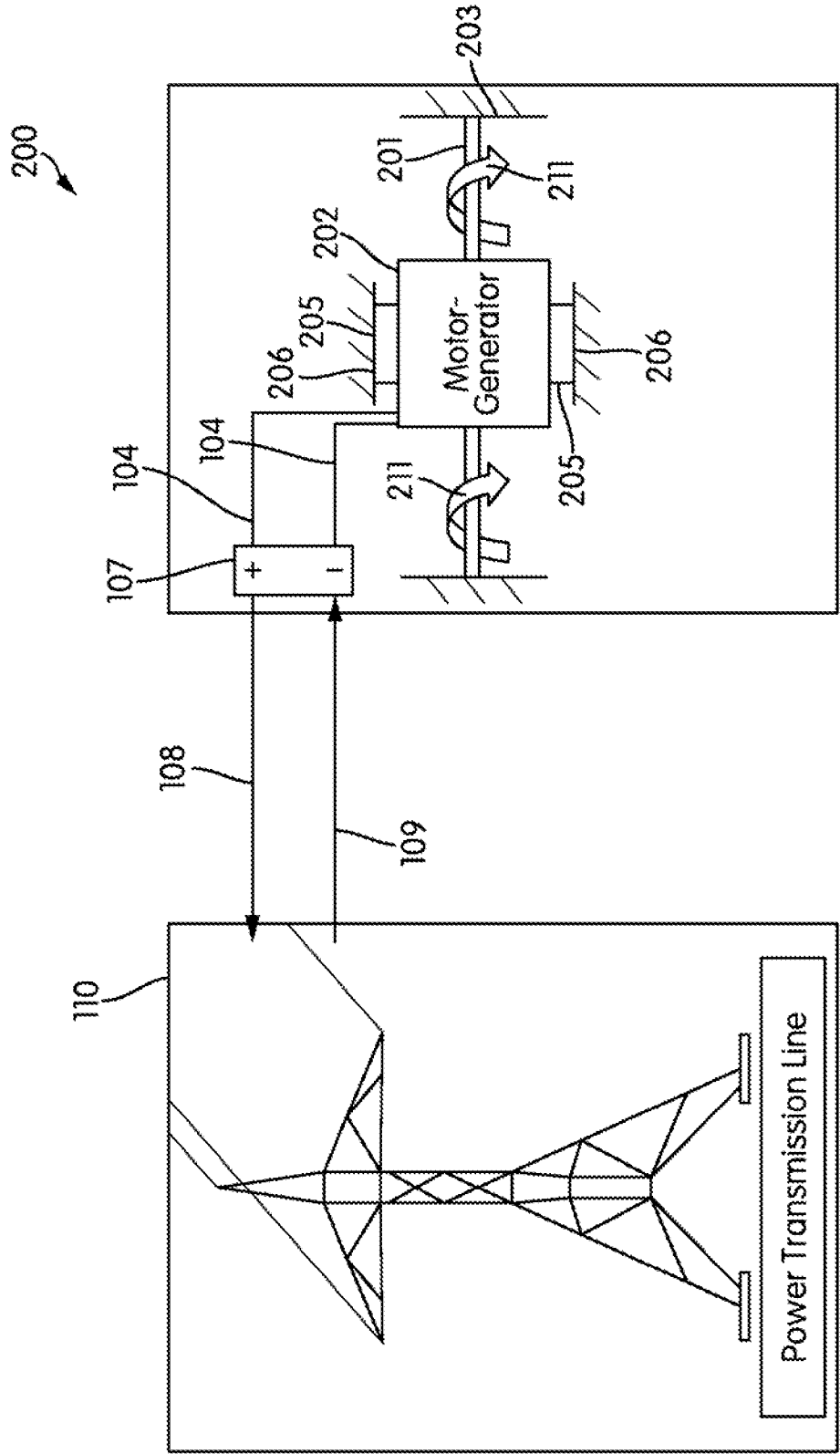

FIG. 2

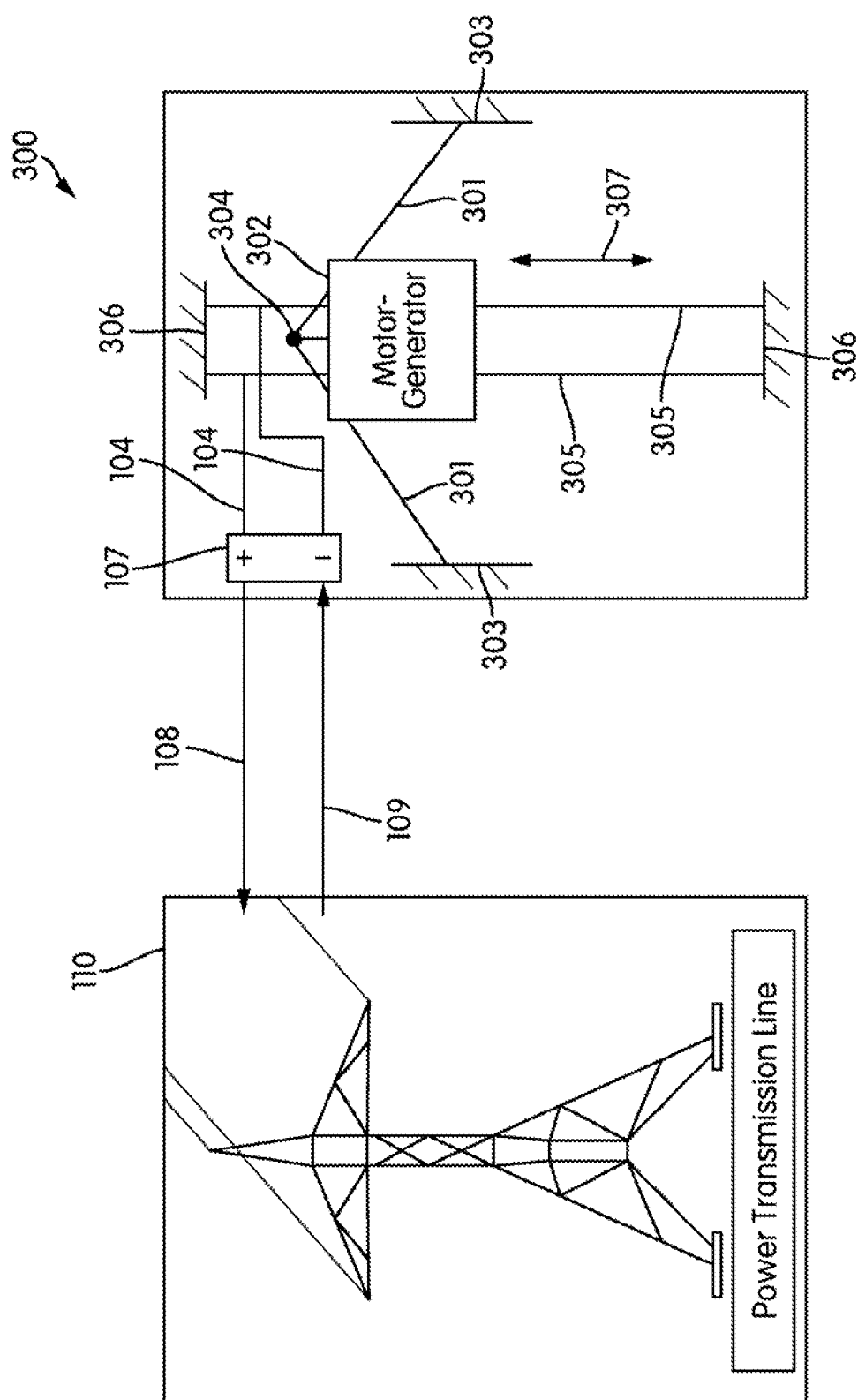

FIG. 3

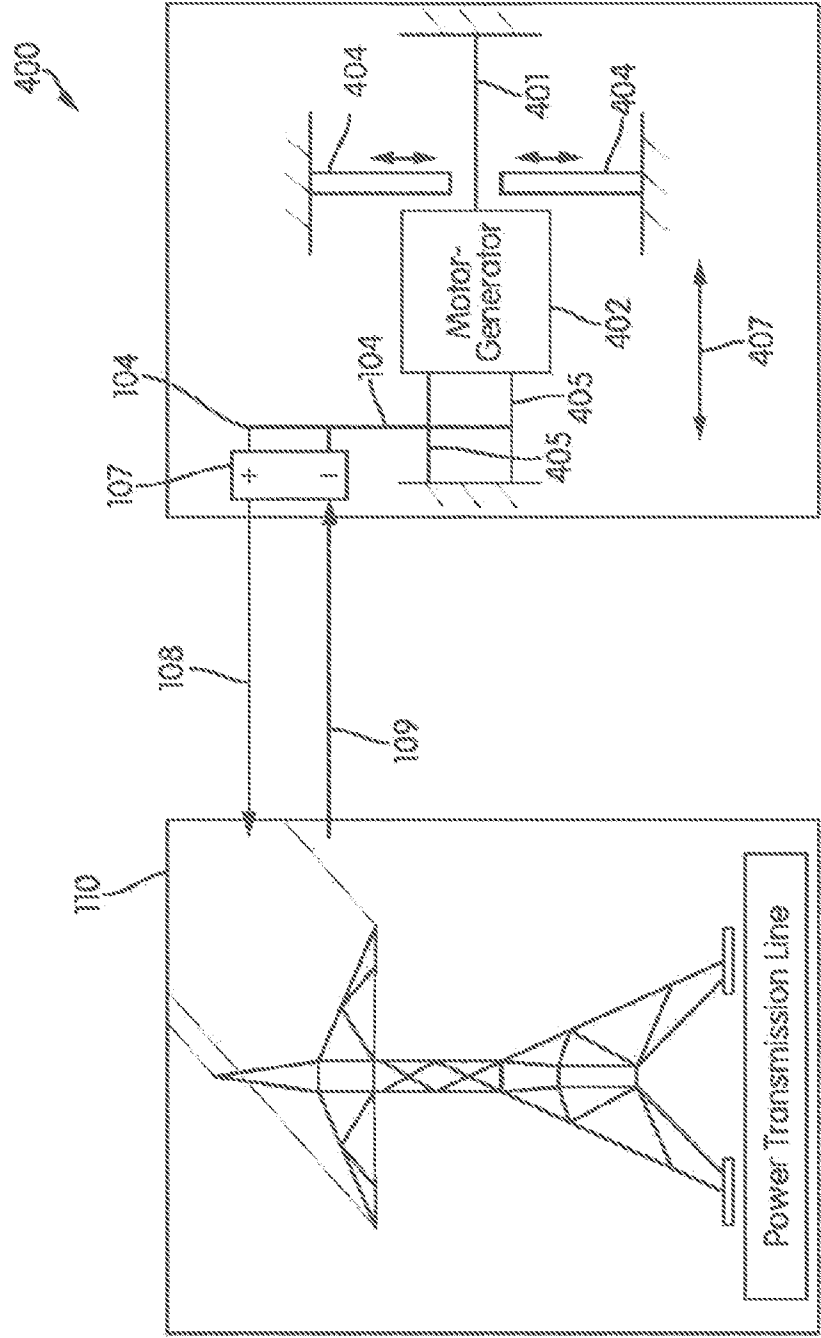

FIG. 4

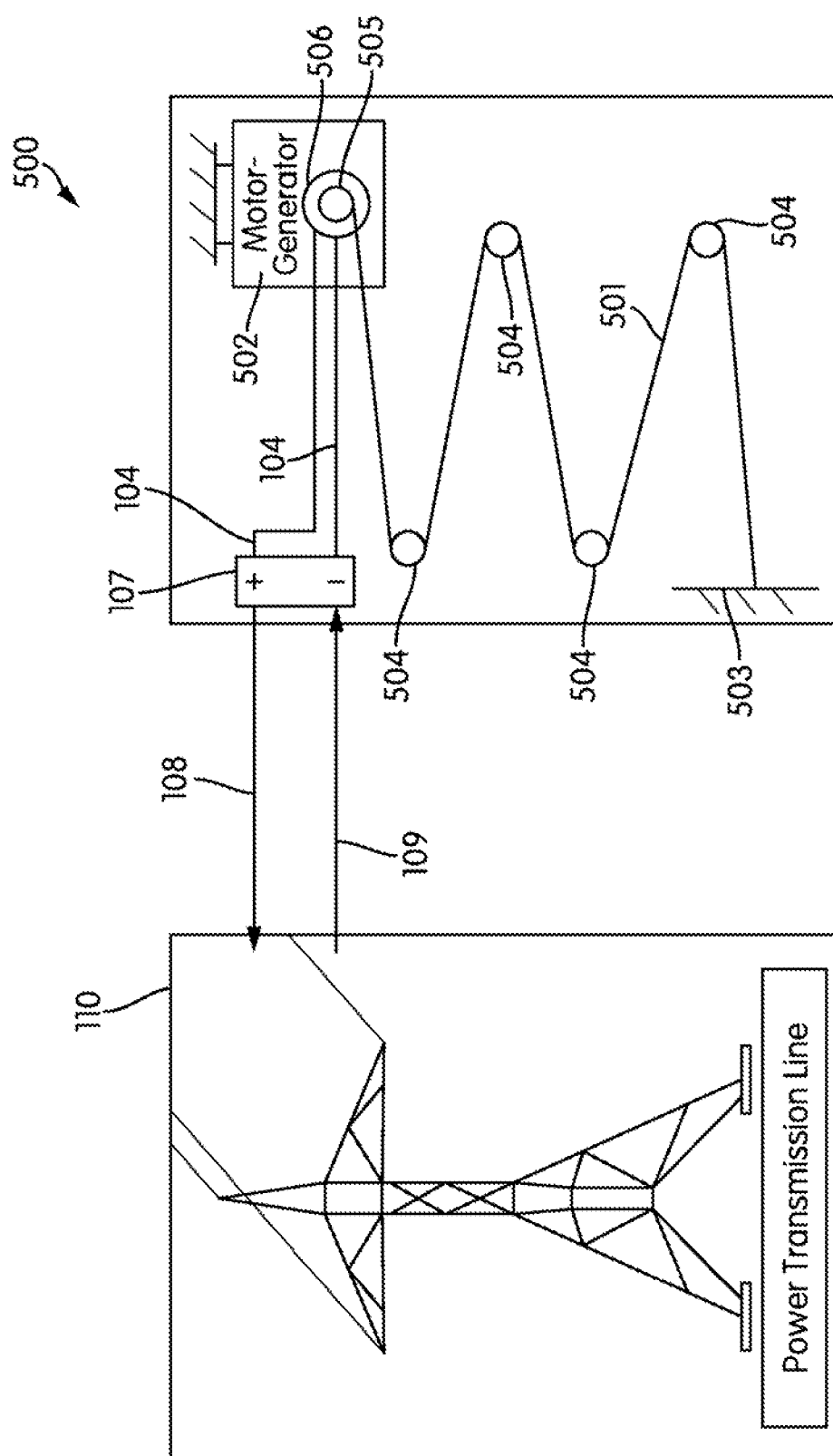

FIG. 5

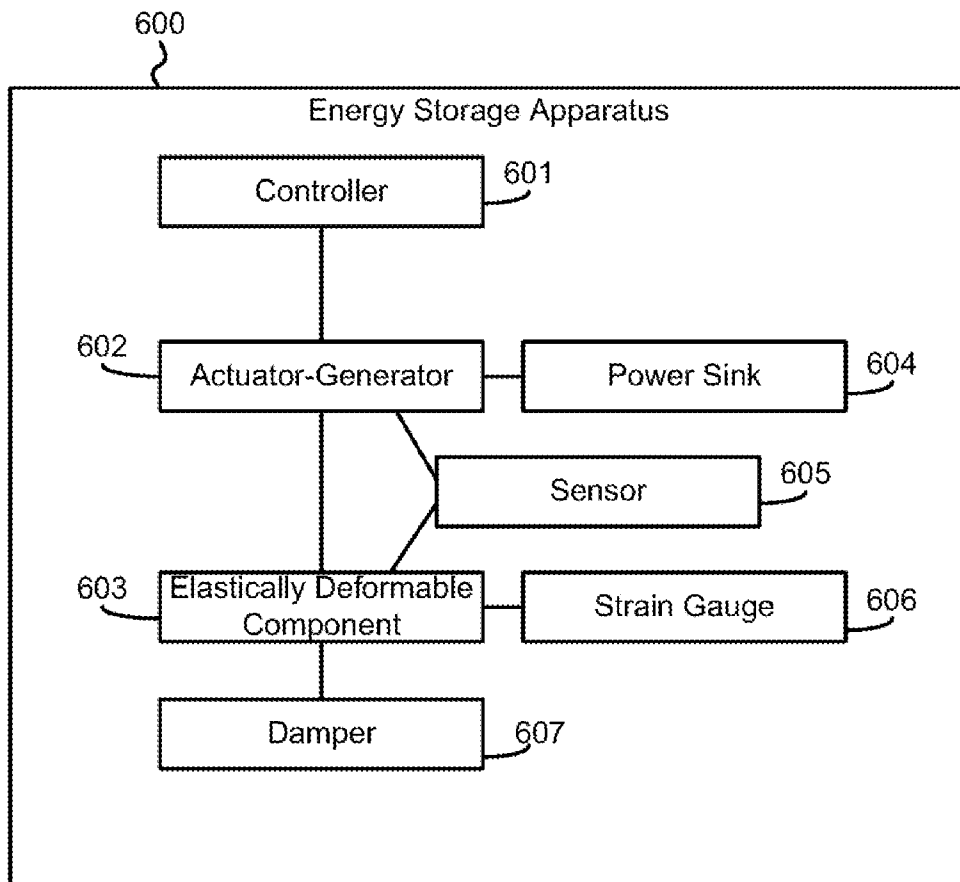

FIG. 6

INTERNATIONAL SEARCH REPORT

International application No.

PCT/US 13/24863

A. CLASSIFICATION OF SUBJECT MATTER

IPC(8) - F03G 7/06 (2013.01)

USPC - 322/4

According to International Patent Classification (IPC) or to both national classification and IPC

B. FIELDS SEARCHED

Minimum documentation searched (classification system followed by classification symbols)

IPC(8): F03G 7/06 (2013.01)

USPC: 322/4

Documentation searched other than minimum documentation to the extent that such documents are included in the fields searched

IPC(8): F03G 7/06 (2013.01) (keyword limited, see terms below)

USPC: 322/4, 290/1R, 307/149 (keyword limited, see terms below)

Electronic data base consulted during the international search (name of data base and, where practicable, search terms used)
 PatBase, Google Scholar, Google Patents. Search terms used: energy, power, electricity, electrical, store, harvest, power, transmission, cable, line, twist, torsion, elastic, deform, hertz, motor, actuator, measure, sensor, determin, force, tension, torque, generator, ELWHA, Alistair Chan, Geoffrey Deane, William Gross, Roderick Hyde, Aaron Tyk

C. DOCUMENTS CONSIDERED TO BE RELEVANT

Category*	Citation of document, with indication, where appropriate, of the relevant passages	Relevant to claim No.
Y	US 2011/0285147 A1 (FYKE et al.) 24 November 2011 (24.11.2011), entire document, especially: Fig 2a, 5a, 7a, para [0009], [0013], [0014], [0060], [0079]-[0092]	1-57
Y	US 2008/0164702 A1 (BROWN et al.) 10 July 2008 (10.07.2008), Fig 1-3, 14-16, para [0004], [0023]-[0041], [0044], [0047]	1-57
A	US 2011/0304239 A1 (EICHHORM et al.) 15 December 2011 (15.12.2011), entire document	1-57
A	US 5,655,617 A (MARSHALL) 12 August 1997 (12.08.1997), entire document	1-57
A	US 2009/0015022 A1 (ROME et al.) 15 January 2009 (15.01.2009), entire document	1-57
A	US 2010/0109473 A1 (PETERSON) 06 May 2010 (06.05.2010), entire document	1-57

☐ Further documents are listed in the continuation of Box C.

* Special categories of cited documents:

"A" document defining the general state of the art which is not considered to be of particular relevance

"E" earlier application or patent but published on or after the international filing date

"L" document which may throw doubts on priority claim(s) or which is cited to establish the publication date of another citation or other special reason (as specified)

"O" document referring to an oral disclosure, use, exhibition or other means

"P" document published prior to the international filing date but later than the priority date claimed

"T" later document published after the international filing date or priority date and not in conflict with the application but cited to understand the principle or theory underlying the invention

"X" document of particular relevance; the claimed invention cannot be considered novel or cannot be considered to involve an inventive step when the document is taken alone

"Y" document of particular relevance; the claimed invention cannot be considered to involve an inventive step when the document is combined with one or more other such documents, such combination being obvious to a person skilled in the art

"&" document member of the same patent family

Date of the actual completion of the international search

19 April 2013 (19.04.2013)

Date of mailing of the international search report

20 MAY 2013

Name and mailing address of the ISA/US

Mail Stop PCT, Attn: ISA/US, Commissioner for Patents
 P.O. Box 1450, Alexandria, Virginia 22313-1450

Facsimile No. 571-273-3201

Authorized officer:

Lee W. Young

PCT Helpdesk: 571-272-4300

PCT OSP: 571-272-7774