

(19) World Intellectual Property Organization
International Bureau



(43) International Publication Date
20 July 2006 (20.07.2006)

PCT

(10) International Publication Number
WO 2006/075533 A1

(51) International Patent Classification:
B60R 25/00 (2006.01) *G07C 9/00* (2006.01)

(21) International Application Number:
PCT/JP2005/024192

(22) International Filing Date:
22 December 2005 (22.12.2005)

(25) Filing Language: English

(26) Publication Language: English

(30) Priority Data:
2005-004369 11 January 2005 (11.01.2005) JP

(71) Applicant (for all designated States except US): **TOYOTA JIDOSHA KABUSHIKI KAISHA** [JP/JP]; 1, Toyota-cho, Toyota-shi, Aichi, 4718571 (JP).

(72) Inventors; and

(75) Inventors/Applicants (for US only): **TAKI, Naoki** [JP/JP]; c/o TOYOTA JIDOSHA KABUSHIKI KAISHA, 1, Toyota-cho, Toyota-shi, Aichi, 4718571 (JP). **WATANABE, Atsushi** [JP/JP]; c/o TOYOTA JIDOSHA KABUSHIKI KAISHA, 1, Toyota-cho, Toyota-shi, Aichi, 4718571 (JP). **OTSUKA, Mayumi** [JP/JP]; c/o TOYOTA COMMUNICATION SYSTEMS CO., LTD., 20th Floor, NHK Nagoya Broadcasting Bldg., 13-3, Higashisakura 1-chome, Higashi-ku, Nagoya-shi, Aichi, 4610005 (JP).

(74) Agent: **ITOH, Tadahiko**; 32nd Floor, Yebisu Garden Place Tower, 20-3, Ebisu 4-chome, Shibuya-ku, Tokyo, 1506032 (JP).

(81) Designated States (unless otherwise indicated, for every kind of national protection available): AE, AG, AL, AM, AT, AU, AZ, BA, BB, BG, BR, BW, BY, BZ, CA, CH, CN, CO, CR, CU, CZ, DE, DK, DM, DZ, EC, EE, EG, ES, FI, GB, GD, GE, GH, GM, HR, HU, ID, IL, IN, IS, KE, KG, KM, KN, KP, KR, KZ, LC, LK, LR, LS, LT, LU, LV, LY, MA, MD, MG, MK, MN, MW, MX, MZ, NA, NG, NI, NO, NZ, OM, PG, PH, PL, PT, RO, RU, SC, SD, SE, SG, SK, SL, SM, SY, TJ, TM, TN, TR, TT, TZ, UA, UG, US, UZ, VC, VN, YU, ZA, ZM, ZW.

(84) Designated States (unless otherwise indicated, for every kind of regional protection available): ARIPO (BW, GH, GM, KE, LS, MW, MZ, NA, SD, SL, SZ, TZ, UG, ZM, ZW), Eurasian (AM, AZ, BY, KG, KZ, MD, RU, TJ, TM), European (AT, BE, BG, CH, CY, CZ, DE, DK, EE, ES, FI, FR, GB, GR, HU, IE, IS, IT, LT, LU, LV, MC, NL, PL, PT, RO, SE, SI, SK, TR), OAPI (BF, BJ, CF, CG, CI, CM, GA, GN, GQ, GW, ML, MR, NE, SN, TD, TG).

Published:

- with international search report
- before the expiration of the time limit for amending the claims and to be republished in the event of receipt of amendments

For two-letter codes and other abbreviations, refer to the "Guidance Notes on Codes and Abbreviations" appearing at the beginning of each regular issue of the PCT Gazette.

(54) Title: REMOTE CONTROL METHOD AND SYSTEM, VEHICLE WITH REMOTE CONTROLLABLE FUNCTION, AND CONTROL SERVER

(57) Abstract: ABSTRACT A remote control method for remotely controlling the operation of equipment furnished in a vehicle in response to a remote control request generated by a remote controller is provided. The method comprises the steps of (a) acquiring vehicle status information from the vehicle; (b) determining whether to operate particular vehicle equipment designated by the remote control request based on the vehicle status information; and (c) regulating the remote control request based on the determination result representing acceptability of remote-control operation of the requested vehicle equipment.



WO 2006/075533 A1

-1-

DESCRIPTION

REMOTE CONTROL METHOD AND SYSTEM, VEHICLE WITH REMOTE CONTROLLABLE
FUNCTION, AND CONTROL SERVER

5 BACKGROUND OF THE INVENTION

The present invention generally relates to a remote control
technique and a vehicle with a remote-controllable function, and
more particularly, to a technique for operating vehicle equipment
remotely in response to a request from a handy or mobile terminal
10 device manipulated by a user of the vehicle.

Conventionally, a remote control system, which includes a
control center, a vehicle with prescribed equipment (e.g., power
door lock/unlock), and a mobile terminal to be manipulated by a
user of the vehicle, is known. See, for example, JP-A 2003-41821.
15 In this system, when a request for activating vehicle equipment is
input to the mobile terminal by the user of the vehicle, a request
signal is transmitted to the control center. Upon receiving the
request signal, the center transmits a driving signal to the
vehicle to activate the vehicle equipment provided that a
20 prescribed condition is satisfied. Then the driving signal causes
the vehicle equipment to operate. With this system, the vehicle
equipment can be operated remotely simply by manipulating the
mobile terminal even if the user of the vehicle is away from the
vehicle.

25 The prescribed condition to be satisfied to transmit a
driving signal from the control center to the vehicle is, for
example, whether permission for operating the vehicle equipment
has been acquired in advance from the owner of the vehicle.
Accordingly, as long as the permission has been obtained, the
30 center transmits the driving signal in response to every request

from the mobile terminal. Some problems arise from this arrangement.

Multiple activation requests conflicting with each other may be made to the same vehicle equipment, or the same driving signal is transmitted repeatedly to the vehicle in response to requests from different mobile terminals. In addition, when the mobile terminal makes a request for operating particular vehicle equipment, that equipment may be actually in use in the vehicle. If, in such situations, a driving signal is transmitted from the center in response to every activation request, vehicle equipment may be operated in an undesirable manner contrary to the intention of a person who is actually using the equipment in the vehicle or a person who has remotely requested a particular operation of that vehicle equipment. What is worse is that the person who is actually using the equipment or the person who has made a remote control request may not recognize that the unwanted operation is occurring.

SUMMARY OF THE INVENTION

The present invention was conceived in view of the above-described problems in the prior art, and the invention provides a remote control system and a vehicle with a device capable of appropriately dealing with the remote-control operations of vehicle equipment. This can be realized by, for example, adjusting or regulating multiple driving requests made to same vehicle equipment based on the current state of that vehicle equipment.

In one aspect of the invention, a remote control method for remotely controlling operation of equipment furnished in a vehicle in response to a remote control request generated by a remote

controller is provided. The method includes the steps of:

(a) acquiring vehicle status information from the vehicle;
(b) determining whether to operate particular vehicle equipment designated by the remote control request based on the vehicle
5 status information; and

(c) regulating the remote control request based on the determination result representing acceptability of remote-control operation of the requested vehicle equipment.

In a first preferred example, the remote control method
10 further includes the steps of:

(d) transmitting the remote control request from the remote controller to a control center;

(e) acquiring at the control center the vehicle status information from the vehicle;

15 (f) determining at the control center whether to operate the vehicle equipment based on whether the vehicle status information satisfies a prescribed condition; and

(g) transmitting a remote control instruction from the control center to the vehicle if the prescribed condition is satisfied.

20 With this arrangement, the control center makes determination whether to process the current remote control request based on the vehicle status information.

In a second preferred embodiment, the remote control method further includes the steps of:

25 (d) acquiring at the remote controller the vehicle status information from the vehicle;

(e) determining at the remote controller whether to operate the vehicle equipment based on whether the received vehicle status information satisfies a prescribed condition; and

(f) transmitting the remote control request from the remote controller to the vehicle if the vehicle status information satisfies the prescribed condition.

With this arrangement, the remote controller makes
5 determination whether to transmit the current remote control request to the vehicle.

In a third preferred example, the remote control method of further includes the steps of:

- (d) transmitting the remote control request from the remote
10 controller to the vehicle;
- (e) detecting at the vehicle a vehicle status;
- (f) determining at the vehicle whether to operate the vehicle equipment based on whether the detected vehicle status satisfies a prescribed condition; and
- 15 (g) executing the remote control request if the prescribed condition is satisfied.

With this arrangement, the vehicle determines whether to activate the requested vehicle equipment.

In a fourth preferred example, the remote control method
20 further includes the steps of:

- (d) acquire at the remote controller first vehicle status information from the vehicle;
- (e) determining at the remote controller whether the first vehicle status information satisfies a first condition;
- 25 (f) transmitting the remote control request to the vehicle if the first vehicle status information satisfies the first condition;
- (g) acquiring at the vehicle second vehicle status information;
- (h) determining at the vehicle whether the second vehicle status information satisfies a second condition; and

(i) executing the remote control request if the second condition is satisfied.

With this arrangement, the determination process is split between the remote controller and the vehicle.

5 In the second aspect of the invention, a remote control system including a remote controller and a vehicle and configured to remotely control vehicle equipment according to a remote control request generated by the remote controller is provided. In this system, (a) the remote controller has a remote control
10 request generation unit configured to generate a remote control request in response to user's manipulation, (b) the vehicle has a vehicle status detection unit configured to detect a local operation state in the vehicle and a prior remote control result with respect to particular vehicle equipment, and (c) at least one
15 of the remote controller and the vehicle has a remote control request determination unit configured to determine whether to activate the particular vehicle equipment according to the remote control request based on at least one of the local operation state and the prior remote control result.

20 In the third aspect of the invention, a control server used in a remote control system and provided between a vehicle and a remote controller is provided. The control server comprises:
(a) a vehicle status information acquiring unit configured to acquire vehicle status information from the vehicle;
25 (b) a remote control request determination unit configured to determine whether to activate prescribed equipment furnished in the vehicle based on the vehicle status information when receiving a remote control request from the remote controller; and
(c) a remote control instruction generation unit configured to

generated and supply a remote control instruction to the vehicle if the vehicle status information represents that there is no other competitive remote control request with respect to the particular equipment.

- 5 In the fourth aspect of the invention, a vehicle with a remote controllable function is provided. The vehicle comprises:
- (a) a vehicle status detection unit configured to detect a vehicle status including a local operation state in the vehicle and a prior remote control result;
 - 10 (b) a remote control request determination unit configured to determine whether to activate prescribed vehicle equipment based on the detected vehicle status when receiving a remote control request generated by a remote controller; and
 - (c) an actuator configured to actuate the prescribed vehicle
 - 15 equipment if the vehicle status condition satisfies a prescribed condition.

With the above-described arrangements, remote-control operations are appropriately executed through adjustment of multiple competing requests made to the same vehicle equipment.

20

BRIEF DESCRIPTION OF THE DRAWINGS

Other features and advantages of the present invention will become more apparent from the following detailed description when read in conjunction with the accompanying drawings, in which:

25 FIG. 1 is a schematic block diagram of a remote control system according to the first embodiment of the invention;

FIG. 2 is a flowchart showing a control routine executed by the control center in the remote control system according to the first embodiment of the invention;

FIG. 3 is a schematic block diagram of a modification of the remote control system of the first embodiment;

FIG. 4 is a flowchart showing a control routine executed by a vehicle-mounted terminal device in the remote control system according to the second embodiment of the invention;

FIG. 5 is a schematic block diagram of a modification of the remote control system of the second embodiment;

FIG. 6 is a flowchart showing a control routine implemented in the remote control system according to the third embodiment of the invention; and

FIG. 7 is a schematic block diagram showing a modification of the third embodiment.

PREFERRED EMBODIMENTS OF THE INVENTION

The preferred embodiments of the present invention are described below with reference to the attached drawings.

<First Embodiment>

FIG. 1 is a schematic block diagram of a remote control system according to the first embodiment of the invention. The remote control system includes a terminal device 10 mounted in a vehicle (referred to as a "vehicle-mounted terminal device"), a mobile terminal 12 (e.g., a cellular phone, a personal computer, or a PDA) carried by an authorized user of the vehicle (such as a driver or an owner of the vehicle) and functioning as a remote controller, and a control center or server 14 (hereinafter simply referred to as "center 14") that manages information needed for remote-control operations between the mobile terminal 12 and the vehicle-mounted terminal device 10. With the remote control system, equipment furnished in the vehicle (referred to as "vehicle

equipment") is operated or activated remotely via the center 14 based on manipulation of the mobile terminal 12. One or more mobile terminals 12 may be used for a vehicle.

The vehicle-mounted terminal device 10 has a vehicle electronic control unit (ECU) 20, which unit implements software programs stored in advance in a memory device, such as a ROM. The vehicle ECU 20 also stores vehicle identification information and the telephone number of the center 14 in a memory (not shown), and has a vehicle status detection unit 20a for detecting the vehicle status (which will be described in detail in conjunction with FIG. 2). The vehicle ECU 20 is connected to a transmitter/receiver 22 to perform wireless communication with the center 14 via a prescribed communication network. The transmitter/receiver 22 transmits information about the vehicle from the vehicle-mounted terminal device 10 to the center 14, and receives information from the center 14 via the communication network. The vehicle ECU 20 supplies data items to be transmitted to the transmitter/receiver 22, and receives data items from the transmitter/receiver 22. The vehicle ECU 20 is connected to various driving control units, including engine start ECU 24, window opening/closing ECU 26, and door-control ECU 28, for controlling vehicle equipment furnished in the vehicle. When the transmitter/receiver 22 receives a vehicle equipment activating instruction from the center 14, the vehicle ECU 20 supplies an activation signal to the engine start ECU 24, the window opening/closing ECU 26, or the door-control ECU 28 as appropriate. The details of the activating instruction supplied from the center 14 are described below.

The engine start ECU 24 is connected to an actuator (not shown), and it turns on the actuator to start the engine when the

associated activation signal is supplied from the vehicle ECU 20 and when the ignition switch is turned on to perform starter-on. The window opening/closing ECU 26 is connected to an actuator (not shown) for opening and closing each door window, and it turns on
5 the actuator to open or close the window when the associated activation signal is supplied from the vehicle ECU 20 or when the power-window button is depressed in the vehicle. The door-control ECU 28 is connected to an actuator (not shown) for locking or unlocking each car door, and it locks or unlocks the car door when
10 the associated activation signal is supplied from the vehicle ECU 20 or when door-lock or door-unlock operation is performed in the vehicle.

Next, explanation is made of "remote operations" of vehicle equipment performed in response to a remote control request
15 transmitted from the mobile terminal 12 via the center 14 to the vehicle-mounted terminal device 10, as well as "local operations" performed by a person in or near the vehicle manually or electrically.

In using the vehicle with the vehicle-mounted terminal device
20 10, a car key carried by the driver may be used, in addition to the mobile terminal 12, to lock or unlock the car door, or to switch the ignition. The car key may be a mechanical key, or alternatively, a wireless key or a smart key that transmits radio signals to activate necessary functions in response to the user's
25 manipulation or in response to request signals from the vehicle.

The mobile terminal 12 has a mobile electronic control unit (ECU) 30. The mobile ECU 30 operates according to the software program stored in advance in a memory device, e.g., a ROM. The mobile ECU 30 also stores identification information of the mobile

terminal 12 and the vehicle, the telephone number of the center 14, etc., in a memory.

The mobile ECU 30 is connected to a transmitter/receiver 32 to perform wireless communication with the center 14 via a prescribed communication network. The transmitter/receiver 22 transmits information about the mobile terminal 12 to the center 14, and receives information from the center 14 via the communication network. The mobile ECU supplies data items to be transmitted to the transmitter/receiver 32, and receives data items from the transmitter/receiver 32.

The mobile ECU 30 is connected to the input/output unit 34 that receives input commands manipulated by the user of the vehicle and outputs information to be displayed to the user. The mobile terminal 12 has a Web browser to acquire a Web page of the center 14, through which the mobile terminal 12 can request a remote operation of vehicle equipment. The mobile terminal 12 can browse the files and data stored in an external Web server and can transmit information to the Web server via the communication network, through manipulation of the input/output unit 34.

The center 14 has a high-performance host computer 40 which includes a vehicle status information acquisition unit 40a, a remote control request determination unit 40b, and a remote control instruction generation unit 40c. The host computer 40 operates according to the software program stored in advance in a memory device, such as a ROM. The host computer 40 is connected to a high-capacity database 42, in which user ID information, the e-mail address and the telephone number of the mobile terminal 12, vehicle ID information, and the vehicle telephone number are stored in association with each authorized user.

-11-

The host computer 40 is also connected to a transmitter/receiver 44 to perform wireless communication with the vehicle-mounted terminal device 12 and the mobile terminal 10 via a communication network. The transmitter/receiver 44 transmits information of the center 14 to the vehicle-mounted terminal device 10 and the mobile terminal 12, and receives information from the vehicle-mounted terminal device 10 and the mobile terminal 12, via the communication network. The host computer 40 supplies and receives data to and from the transmitter/receiver 44.

Next, explanation is made of the basic operations of the remote control system of the first embodiment. The user of the vehicle starts the Web browser by manipulating the input/output unit 34 of the mobile terminal 12 at a location away from the vehicle to perform a specific operation, such as starting the engine to warm the machine, closing or opening the car window completely or partially, or locking or unlocking the car door. The remote-control locking or window-closing is effective for burglar-proofing when forgetting to close or lock the window and/or the door. The center 14 stores necessary formats required to remotely operate the vehicle equipment in response to the manipulation of the mobile terminal 12.

When a prescribed manipulation is performed by the car user with the Web browser opened, the mobile terminal 12 connects itself to the center 14 via the wireless communication network, and requests the center 14 to transmit a Web page through which remote-control operations are to be performed. The center 14 transmits the Web page to the mobile terminal 12 in response to the request. Thus, the mobile terminal 12 acquires the necessary Web page from the center 14.

-12-

The Web page exhibits remote-control items operative by manipulation of the mobile terminal 12. The user can select a desired item by clicking the check box. Based on the status of the check boxes, the mobile terminal 12 determines which remote-
5 control item is currently requested by the user. When the user makes a transmission request after the selection of a certain remote-control item, the mobile terminal 12 transmits a remote-control request to the center 14 to activate vehicle equipment corresponding to the checked item.

10 Upon receiving the remote-control request from the mobile terminal 12 through the Web page, the center 14 specifies the vehicle equipment on which remote activation is currently requested. The center 14 connects itself to the vehicle-mounted terminal device 10 via the wireless communication network as
15 necessary, and transmits a remote-control instruction to the vehicle-mounted terminal device 10, reporting that a remote-control operation on the particular vehicle equipment is currently requested by the user. Upon receiving the remote-control instruction from the center 14, the vehicle-mounted terminal
20 device 10 identifies the vehicle equipment to be remotely controlled, and activates the equipment as necessary.

Having implemented the remote-control operation requested by the mobile terminal 12, the vehicle-mounted terminal device 10 determines whether the requested operation has been normally
25 completed or terminated without completion, and reports the remote control result to the center 14. If the remote-control operation has not been normally completed, the data of the error operation, in-car video images taken by a camera, or sound captured by a microphone may be reported to the center, together with the

determination result, to allow the user of the vehicle to determine the reason. Upon receiving the determination result from the vehicle-mounted terminal device 10, the center 14 reports the determination result to the mobile terminal 12 by e-mail or other
5 suitable means. The mobile terminal 12 displays the determination result on the display panel of the input/output unit 34 or output from the speaker to let the user know the operation result.

In this manner, desired car equipment can be remotely operated through manipulation of the mobile terminal 12 by the
10 user because the remote control request is supplied from the mobile terminal 12 through the center 14 to the vehicle-mounted terminal device 10. The user of the vehicle can remotely activate the vehicle equipment while being somewhere away from the vehicle. Even if the user forgets to operate certain equipment when he/she
15 leaves the car, the equipment can be remotely operated in the desired state through manipulation of the mobile terminal 12.

Two or more mobile terminals 12 may be used for a single vehicle. In this case, competitive remote control requests may be made almost simultaneously by the mobile terminals 12 to activate
20 same equipment (for example a door-lock/unlock actuator). In addition, the vehicle equipment may be being operated locally in the vehicle when the remote control request is generated by the mobile terminal 12. In other words, remote-control operation and local operation may compete against each other, which may cause
25 conflicting operating instructions going to the same equipment.

If the vehicle equipment is activated in response to all the operation requests, the vehicle equipment may begin to operate against the intentions of the user who is remotely controlling or locally operating the vehicle. To overcome this problem, in the

situation where multiple activation requests are made to the same vehicle equipment, the requests are adjusted to appropriately perform the requested remote-control operations. This is explained below in conjunction with FIG. 2.

5 For example, if a second remote control request is generated with respect to certain vehicle equipment before the previous (first) request made to that equipment has been completed in the vehicle, it is desirable not to accept the second request in view of the purpose of the first user. If certain equipment is being
10 operated in the vehicle when a remote-control operation request is made to the same equipment, it is desirable to give priority to the local operation, rather than immediately accepting the remote control request from the mobile terminal 12, in view of the purpose of the user actually working on the equipment in or around
15 the vehicle.

FIG. 2 is a flowchart of a control routine executed by the host computer 40 of the center 14 according to the first embodiment. When the center 14 receives a remote control request for activating certain vehicle equipment from the mobile terminal
20 12 (step 100), it is determined at the remote control request determination unit 40b whether the prior conditions for performing the requested remote-control operation are satisfied. The prior conditions are, for example, that a local operation is not being performed on the target equipment in the vehicle, and that no
25 other competitive request is made for the same equipment, at the time when the current remote control request is generated at the mobile terminal 12 or received at the center 14.

To this end, the vehicle status information acquisition unit 40a acquires vehicle status information (including local operation

information and prior remote control result information as to the requested equipment) to allow the remote control request determination unit 40b to determine whether a local operation is being performed on the requested equipment in the vehicle (step 5 102). For example, the vehicle status information acquisition unit 40a requests the vehicle-mounted terminal device 10 to transmit the information about the local operation of the requested equipment to the center 12 upon receiving the remote control request from the mobile terminal 12. In this step, the center 14 10 may request local operation information about all the remotely controllable vehicle equipment. In response to the local operation information request from the center 14, the vehicle status detection unit 20a of the vehicle-mounted terminal device 10 detects whether a local operation is being performed on the 15 requested equipment, which information is transmitted from the transmitter/receiver 22 to the center 14. In this example, the vehicle-mounted terminal device 10 transmits the vehicle status information in response to the vehicle status information request from the center 14, and the center 14 transmits the vehicle status 20 information request in response to the remote control request from the mobile terminal 12.

The center 14 also determines in step 102 whether there is any other competitive remote control request by checking whether a prior remote control result with respect to the same vehicle 25 equipment has been received from the vehicle-mounted terminal device 10. If a similar remote-control operation is requested from one or more mobile terminals 12, it is unnecessary to perform the same operation for the current remote control request. If conflicting operations are requested at similar times, the

earliest request should be executed and it is inappropriate to perform the subsequent requests. The previous remote-control operation result is also included in the vehicle status information in the first embodiment.

5 Then, the remote control request determination unit 40b of the center 14 determines whether to transmit a remote control instruction to the vehicle-mounted terminal device 10 by determining whether a local operation is being performed on the currently requested vehicle equipment based on local operation
10 information (contained in the vehicle status information) supplied from the vehicle-mounted terminal device 10, or by determining whether multiple remote control requests are competing against each other based on presence or absence of previous remote-control operation results with respect to the same vehicle equipment (step
15 S104).

 If the center 14 determines that there is no local operation being performed and no other competitive remote control request for the same equipment (NO in S104), the current remote control request is accepted (step 106). In this case, the remote control
20 instruction generation unit 40c generates a remote control instruction, and the center 14 transmits the remote control instruction via a wireless communication network to the vehicle-mounted terminal device 10 so as to indicate the operation to be performed on specific equipment (step 108). Upon receiving the
25 remote control instruction, the vehicle-mounted terminal device 10 activates the vehicle equipment according to the instruction.

 If it is determined at the center 14 that a local operation is being performed or another competitive remote control request exists (YES in S104), the current remote control request is not

-17-

accepted (step 110). In this case, the center 14 reports the unaccepted result to the mobile terminal 12 (step 112). Upon receipt of the unaccepted result from the center, the mobile terminal 12 displays the result on the display panel of the input/output unit 34 or outputs it as sound from the speaker to let the user know the result.

In this example, upon receipt of the remote control request from the mobile terminal 12 requesting activation of specific vehicle equipment, the center 14 transmits a remote control instruction to the vehicle-mounted terminal device 10 provided that there is no local operation being performed on the target equipment in the vehicle, and that there is no other competitive remote control request for that vehicle equipment. On the other hand, if a local operation is being performed on the requested equipment in the vehicle, or if another remote control request is made to the same equipment and the previously requested remote control operation has not been completed, then the center 14 does not transmit a remote control instruction for the currently requested operation to the vehicle-mounted terminal device 10.

In other words, if there is a person who is actually operating certain vehicle equipment in the vehicle or a person who has previously requested remote-control operation of that vehicle equipment using another mobile terminal, the current remote control request generated by the mobile terminal 12 is not accepted, avoiding an overlapping or conflicting operation. Undesirable situations where the currently performed local operation or remote-control operation is suddenly disturbed by a new or interrupting remote control request without perception of the locally operating or remotely controlling person are avoided.

By adjusting multiple activation requests on the same vehicle equipment depending on the vehicle status information, the current remote control request generated by the mobile terminal 12 can be appropriately processed.

5 Since with the system of the first embodiment acceptability of the current remote control request from the mobile terminal 12 is determined at the center 14, the vehicle-mounted terminal device 10 can be simplified and the cost can be reduced. In addition, the number of hops between the determination site and
10 the mobile terminal 12 can be reduced as compared with furnishing the determination function in the vehicle, and therefore, the remote control result (indicating whether the request has been accepted) can be returned to the mobile terminal 12 promptly to inform the user of the mobile terminal 12 of the result.

15 In addition, the center 14 transmits a request for local operation information to the vehicle-mounted terminal device 10 only when the center 14 receives the remote control request from the mobile terminal 12, and the vehicle-mounted terminal device 10 transmits the local operation information only when it receives
20 the request from the center 14 in the above-described example. This arrangement can reduce the frequency of transmission of local operation information from the vehicle-mounted terminal device 10 to the center 14. Consequently, the traffic between the vehicle and the center 14 and the telecommunication charge can be reduced,
25 as compared with constant transmission. However, of course, the local operation information may be transmitted from the vehicle-mounted terminal device 10 to the center 14 at constant intervals.

In the first embodiment, the center (or the control server) 14 has a vehicle status information acquiring unit 40a that

acquires vehicle status information (including local operation information and prior remote control result information) from the vehicle, and a remote control request determination unit 40b that determines whether to transmit a remote control instruction to the vehicle based on the vehicle status information. If the
5 determination result is affirmative, a remote control instruction is generated at the remote control instruction generation unit 40c and transmitted to the vehicle-mounted terminal device 10.

FIG. 3 is a schematic block diagram of a modification of the
10 remote control system of the first embodiment, in which modification the center 14 is removed so as to perform direct communication between the mobile terminal 12 and the vehicle-mounted terminal device 10. In this case, when the user manipulates the mobile terminal 12 in a prescribed manner, the
15 vehicle status information acquisition unit 30c generates a request for vehicle status information, which request is transmitted directly to the vehicle-mounted terminal device 10. The vehicle status information acquisition unit 30c also determines whether remote control results of other remote control
20 requests for the same vehicle equipment have been transmitted from the vehicle-mounted terminal device 10. Then, the remote control request determination unit 30b of the mobile terminal 12 determines whether to transmit a remote control request to the vehicle-mounted terminal device 10.

25 If there is no local operation being performed, and if there is no other competitive remote control request, then the mobile terminal 12 transmits a remote control request generated by the remote control request generation unit 30a. On the other hand, if local operation is being performed in the vehicle, or if a

previously requested remote control operation exists and it has not been completed, then the remote control request determination unit 30b withholds transmitting a remote control request, while outputting the determination result through the input/output unit

5 34.

This modification also has an advantage of appropriate adjustment among multiple remote control requests and a local operation. Since acceptability of remote control operation for certain vehicle equipment is determined at the mobile terminal 12

10 based on the vehicle status information acquired from the vehicle-mounted terminal device 10, the user can know the remote control result promptly, as in the previously described example.

The local operation information may be transmitted at constant intervals from the vehicle-mounted terminal device 10 to

15 the mobile terminal 12, instead of or in addition to the receipt of the vehicle status information request from the mobile terminal 12.

<Second Embodiment>

In the second embodiment, acceptability of a remote control

20 request is determined at the vehicle-mounted terminal device 10, instead of at center 14, based on the detected vehicle status information (including local operation information and prior remote control result information). In this case, the vehicle-mounted ECU 20 performs a routine shown in FIG. 4.

25 FIG. 4 is a flowchart of a control routine executed by the vehicle-mounted ECU 20 of the vehicle-mounted terminal device 10 according to the second embodiment. When the center 14 receives a remote control request for activating certain vehicle equipment from the mobile terminal 12, the center transmits a remote control

instruction to the vehicle-mounted terminal device 10, and the vehicle-mounted terminal device 10 receives the remote control instruction from the center 14 via a wireless communication network (step 200). The center 14 functions as a gateway that
5 transfers the remote control request from the mobile terminal 12 to the vehicle-mounted terminal device 10.

Upon receiving the remote control instruction from the center 14, the vehicle-mounted terminal device 10 detects a vehicle status including a local operation state and a remote control
10 result of a competitive remote control request with respect to the requested equipment (step 202). Then, the vehicle-mounted terminal device 10 determines whether to execute the requested remote-control operation on the requested vehicle equipment based on the vehicle status detection result (step 204). To be more precise,
15 the vehicle-mounted terminal device 10 determines whether a local operation is being performed at or near the receipt of the remote control instruction, and whether there are any other competitive remote control requests occurring for the same vehicle equipment.

If it is determined that there is no local operation being
20 performed and no other competitive remote control request for the same equipment (NO in S204), the vehicle-mounted terminal device 10 accepts the current remote control request (step 206), and executes the remote control request according to the instruction (step 208). Then the vehicle-mounted terminal device 10 transmits
25 the current remote control result to the center 14 via the wireless communication network (step 210). On the other hands, if it is determined that a local operation or another competitive remote control request exists (YES in S204), the vehicle-mounted terminal device 10 does not accept the current remote control

request (step 212). In this case, the vehicle-mounted terminal device 10 reports the unaccepted result to the center 14 (step 214).

When receiving the remote control result or the unaccepted result from the vehicle-mounted terminal device 10, the center 14 reports the result to the mobile terminal 12. Upon receipt of the remote control result or the unaccepted result from the center 14, the mobile terminal 12 displays the result on the display panel of the input/output unit 34 or outputs it as sound from the speaker to let the user know the result.

In this example, upon receipt of the remote control instruction from the center 14, which instruction reflects the remote control request from the mobile terminal 12, the vehicle-mounted terminal device 10 executes the requested operation on the requested equipment provided that there is no local operation being performed on the same equipment, and that there is no other competitive remote control request occurring at the same equipment. On the other hand, if a local operation is being performed on the requested equipment, or if another remote control request is made for the same equipment and the previously requested remote control operation has not been completed, then the vehicle-mounted terminal device 10 does not perform the requested remote-control operation.

In other words, if there is a person who is actually operating certain vehicle equipment in the vehicle or a person who has previously requested a remote-control operation on that vehicle equipment using another mobile terminal, the current remote control request generated by the mobile terminal 12 is not accepted, avoiding an overlapping or conflicting operation.

Undesirable situations where the currently performed local operation or remote-control operation is suddenly disturbed by a new or interrupting remote control request without perception of the locally operating or remotely controlling person. By adjusting
5 multiple activation requests on same vehicle equipment depending on the vehicle status information, the current remote control request generated by the mobile terminal 12 can be appropriately processed.

Since with the system of the second embodiment acceptability
10 of the current remote control request from the mobile terminal 12 is determined at the vehicle-mounted terminal device 10, the structure of the center 14 can be simplified. In addition, since the determination site is very close to the vehicle equipment to be operated, the response time taken from the determination to the
15 actual activation can be shortened.

Unlike the first embodiment, it is unnecessary for the system of the second embodiment to report the vehicle status information, including the detected local operation state and prior remote control result information, to the center 14. This arrangement can
20 reduce traffic and telecommunication charges between the vehicle and the center 14, as compared with the first embodiment.

Since the center 14 functions only as a gateway to transfer the remote control request from the mobile terminal 12 to the vehicle-mounted terminal device 10, it is unnecessary for the
25 center 14 to perform data processing according to the conditions of each vehicle. This arrangement is especially advantageous when the structure of the remote-controlled equipment or the prior condition for the remote-control operation varies depending on the manufacturer. Because such a difference does not have to be

considered when transmitting a remote control instruction from the center 14 to the vehicle-mounted terminal device 10, a remote control system can be independent of the types and the manufacturers of the vehicles.

5 In the above-described example, the vehicle-mounted ECU 20 of the vehicle-mounted terminal device 10 has a remote control request determination unit, in addition to the vehicle status detection unit 20a.

FIG. 5 is a schematic block diagram showing a modification of
10 the remote control system of the second embodiment, in which modification the center 14 is removed so as to perform direct communication between the mobile terminal 12 and the vehicle-mounted terminal device 10. In this case, when the user manipulates the mobile terminal 12 in a prescribed manner, the
15 mobile terminal 12 transmits a remote control request generated by the remote control request generation unit 30a to the vehicle-mounted terminal device 10. Upon receiving the remote control request, the vehicle status detection unit 20a of the vehicle-mounted terminal device 10 detects the vehicle status, including
20 the local operation state and the remote control result for previous remote control requests with respect to the same target vehicle equipment. Then, the remote control request determination unit 20b determines whether to carry out the requested remote-control operation based on the detected vehicle status
25 representing whether a local operation is being performed or whether other competitive remote control requests are being processed for the same vehicle equipment. Depending on the determination result, the current remote control request is executed or unaccepted.

This modification also has an advantage of appropriate adjustment among multiple remote control requests and a local operation. Since acceptability of a remote control operation for certain vehicle equipment is determined at the vehicle-mounted terminal device 10 based on the detected vehicle status, the mobile terminal 12 can be simplified without requiring a design change or installation of additional functions.

The local operation information may be transmitted at constant intervals from the vehicle-mounted terminal device 10 to the mobile terminal 12, instead of or in addition to the receipt of the vehicle status information request from the mobile terminal 12.

<Third Embodiment>

In the first and second embodiments, determination as to acceptability of currently requested remote-control operation is made at a single site, that is, at center 14, vehicle-mounted terminal device 10, or mobile terminal 12, based on local operation information and prior remote control results of other competitive remote control requests. In the third embodiment, determination as to acceptability of a current remote control request based on presence or absence of other competitive remote control requests is performed at the center 14, while remote control acceptability determination based on local operation information is performed at the vehicle-mounted terminal device 10.

FIG. 6 is a flowchart showing a control routine executed in a remote control system according to the third embodiment of the invention. Upon receiving a remote control request with respect to certain vehicle equipment from the mobile terminal 12 (step 300), the center 14 determines whether there is any other competitive

-26-

remote control request for the same equipment by checking whether the remote control result of a previous remote control request for that vehicle equipment has been received (step 302).

Based on the determination result, the center determines
5 whether to transmit a remote control instruction to the vehicle-mounted terminal device 10. That is, if there is one or more competitive remote control requests (YES in S302), the center does not accept the current remote control request this time (step 304), and reports the unaccepted result to the mobile terminal 12 (step
10 306). The mobile terminal 12 outputs the result on the display panel or from the speaker to let the user know the result.

On the other hand, if no other competitive remote control request exists (NO in S302), the center 14 accepts the current remote control request (step 308) and transmits a remote control
15 instruction for the currently requested vehicle equipment to the vehicle-mounted terminal device 10 (step 310).

Upon receiving the remote control instruction (step 320), the vehicle-mounted terminal device 10 detects the local operation state (step 322), and determines whether to execute the remote
20 control instruction based on the detection result by determining whether the requested vehicle equipment is being operated (step 324).

If the currently requested equipment is not being used in the vehicle (NO in S324), the vehicle-mounted terminal device 10
25 accepts the remote control instruction (step 326) and activates the vehicle equipment according to the instruction (step 328). The remote control result is then transmitted from the vehicle-mounted terminal device 10 to the center 14 via the wireless communication network (step 330). On the other hand, if a local operation is

being performed on the requested equipment (YES in S324), the vehicle-mounted terminal device 10 does not accept the remote control instruction (step 332) and transmits the unaccepted result to the center 14 (step 334).

5 The center 14 receives either the remote-control operation result or the request unaccepted result (step 340), and sends an e-mail to the mobile terminal 12 to report the remote-control operation result or the unaccepted result to the user. Upon receiving the e-mail, the mobile terminal 12 displays the result
10 on the display panel or outputs the result as sound from the speaker.

 In this manner, in the third embodiment, if there is no other competitive remote control request, the center transmits the remote control instruction to the vehicle-mounted terminal device
15 10 to activate the vehicle equipment. If there is another competitive request that has not been completed yet, the current remote control request is not accepted so as to prevent contradictory or competing operations of the same vehicle equipment.

20 When the remote control instruction is transmitted from the center 14 to the vehicle-mounted terminal device 10, the vehicle-mounted terminal device 10 executes or does not execute the instruction depending on the local operation state. If a local operation is not being performed on that equipment, the equipment
25 is activated according to the instruction. If the requested equipment is being operated in the vehicle, the instruction is declined so as to prevent contradictory or competing operations.

 Because a current remote control request is not carried out if a local operation is being performed on the requested equipment

or a competitive remote control request for that equipment is being processed, sudden interruption or undesired (or contradictory) operation for that equipment can be prevented. Consequently, appropriate remote control of vehicle equipment using one or more mobile terminals 12 is realized through adjustment of multiple requests (including non-acceptance of some remote control requests).

In this embodiment the acceptability determination for the current remote control request is split between two sites, at the center 14 and the vehicle-mounted terminal device 10. When competitive remote control requests are occurring, unaccepted result of the current request can be returned promptly to the mobile terminal 12 because the route from the acceptability determination site, e.g., the center 14, to the mobile terminal 12 is short. If the remote control request is competing against a local operation being performed on the same equipment, the determination result can be acquired promptly because the route from the determination site (vehicle-mounted terminal device 10) and the requested equipment is short. Consequently, the response time taken from the determination to the activation of the equipment can be shortened.

Since the remote control acceptability determination based on the local operation state is performed at the vehicle-mounted terminal device 10, it is unnecessary to transmit the local operation information to the center 14. The traffic and telecommunication charges between the vehicle-mounted terminal device 10 and the center 14 can be reduced, as in the second embodiment.

In the third embodiment, both the center 14 and the vehicle-

mounted terminal device 10 have remote control request determination units, but each determination is performed based on a different factor (that is, based on the prior remote control result and the local operation state, respectively).

5 The center 14 may be removed from the remote control system of the third embodiment to allow direct communication between the mobile terminal 12 and the vehicle-mounted terminal device 10, as in the first and second embodiments.

FIG. 7 is a schematic block diagram of the modification of
10 the third embodiment, in which the mobile terminal 12 and the vehicle-mounted terminal device 10 have remote control request determination units 30b and 20b, respectively. These determination units 30b and 20b independently perform remote control acceptability determination based on different factors, that is,
15 the existence of competitive remote control requests and the local operation state, respectively.

To be more precise, upon an input of a remote control request to the mobile terminal 12 by the user, the mobile terminal 12 determines whether to transmit the remote control request to the
20 vehicle-mounted terminal device 10 by determining at the determination unit 30b whether there is any other competitive remote control request (or by determining whether a remote control result of a competitive request on the same vehicle equipment has been transmitted from the vehicle-mounted terminal device 10)
25 based on the prior remote control result acquired at the vehicle status information acquiring unit 30c. If there is no other competitive remote control request, the mobile terminal 12 generates a remote control request at the remote control request generation unit 30a and transmits the request to the vehicle-

mounted terminal device 10. If there is another competitive remote control request not having been completed, the mobile terminal 12 withholds transmitting the remote control request to the vehicle-mounted terminal device 10.

5 Upon receiving the remote control request from the mobile terminal 12, the vehicle-mounted terminal device 10 detects the local operation state of the requested equipment at the detection unit 20a, and determines at the determination unit 20b whether to execute the remote control request based on the detection result.

10 If a local operation is not being performed on that equipment, the vehicle-mounted terminal device 10 activates the requested equipment. If a local operation is being performed on that equipment, the vehicle-mounted terminal device 10 does not execute the current remote control request so as to prevent a

15 contradictory or competing operation on the same vehicle equipment.

 This modification can also achieve the advantage of appropriate implementation of a remote control operation under the circumstance where multiple operational requests with respect to the same vehicle equipment are occurring (for example, where a

20 driver or a passenger is actually operating the equipment in the vehicle when a user of the mobile terminal is transmitting a remote control request, or where a user of a second mobile terminal has transmitted or is transmitting a remote control request for the same vehicle equipment), as in the previously

25 described arrangement of the third embodiment.

 The vehicle equipment to be remotely controlled is not limited to the illustrated examples, namely, the engine start actuator, the window opening/closing actuator, and the door lock/unlock actuator. Other vehicle equipment, such as equipment

for opening and closing the car door or the trunk (boot), equipment for opening and closing a sliding roof, equipment for turning on and off lights, or equipment for turning on and off an alarm (such as a horn or a buzzer), may be remotely controlled.

5 In addition, the remote controller is not limited to a mobile terminal, but may be a public phone or a fixed telephone set if the center 14 exists between the remote controlling device and the vehicle-mounted terminal device 10. In this case, a remote control request for certain vehicle equipment can be generated and
10 transmitted by, for example, inputting prescribed numbers.

The vehicle-mounted terminal device 10 may be attached to a vehicle in a detachable manner, or incorporated in the vehicle.

CLAIMS

1. A remote control method for remotely controlling operation of equipment furnished in a vehicle in response to a remote control request generated by a remote controller, the method comprising the steps of:
- acquiring vehicle status information from the vehicle;
 - determining whether to operate particular vehicle equipment designated by the remote control request based on the vehicle status information; and
 - regulating the remote control request based on the determination result representing acceptability of remote-control operation of the requested vehicle equipment.
2. The remote control method of claim 1, further comprising the steps of:
- transmitting the remote control request from the remote controller to a control center;
 - acquiring at the control center the vehicle status information from the vehicle;
 - determining at the control center whether to operate the vehicle equipment based on whether the vehicle status information satisfies a prescribed condition; and
 - transmitting a remote control instruction from the control center to the vehicle if the prescribed condition is satisfied.
3. The remote control method of claim 1, further comprising the

steps of:

acquiring at the remote controller the vehicle status information from the vehicle;

determining at the remote controller whether to operate the
5 vehicle equipment based on whether the received vehicle status information satisfies a prescribed condition; and

transmitting the remote control request from the remote controller to the vehicle if the vehicle status information satisfies the prescribed condition.

10

4. The remote control method of claim 1, further comprising the steps of:

transmitting the remote control request from the remote
15 controller to the vehicle;

detecting at the vehicle a vehicle status;

determining at the vehicle whether to operate the vehicle equipment based on whether the detected vehicle status satisfies a prescribed condition; and

20 executing the remote control request if the prescribed condition is satisfied.

5. The remote control method of claim 1, further comprising the
25 steps of:

acquire at the remote controller first vehicle status information from the vehicle:

determining at the remote controller whether the first vehicle status information satisfies a first condition;

transmitting the remote control request to the vehicle if the first vehicle status information satisfies the first condition;
acquiring at the vehicle second vehicle status information;
determining at the vehicle whether the second vehicle status
5 information satisfies a second condition; and
executing the remote control request if the second condition is satisfied.

10 6. A remote control system including a remote controller and a vehicle which system is configured to remotely control vehicle equipment according to a remote control request generated by the remote controller, wherein

the remote controller has a remote control request generation
15 unit configured to generate a remote control request in response to a user's manipulation;

the vehicle has a vehicle status detection unit configured to detect a local operation state in the vehicle and a prior remote control result with respect to particular vehicle equipment, and
20 at least one of the remote controller and the vehicle has a remote control request determination unit configured to determine whether to activate the particular vehicle equipment according to the remote control request based on at least one of the local operation state and the prior remote control result.

25

7. The remote control system of claim 6, further comprising:

a control center provided between the remote controller and the vehicle, the control center having:

a vehicle status information acquiring unit configured to acquire vehicle status information representing the local operation state and the prior remote control result from the vehicle;

5 a determination unit configured to determine whether to activate the particular vehicle equipment, in place of the determination unit of the remote controller or the vehicle, based on whether the vehicle status information satisfies a prescribed condition; and

10 a transmitter configured to transmit a remote control instruction to the vehicle if the prescribed condition is satisfied.

15 8. The remote control system of claim 6, further comprising:

a control center provided between the remote controller and the vehicle, the control center having

a vehicle status information acquiring unit configured to acquire the prior remote control result from the vehicle;

20 a determination unit configured to determine whether the prior remote control result satisfies a first condition; and

a transmitter configured to transmit a remote control instruction to the vehicle if the first condition is
25 satisfied,

wherein the remote control request determination unit is provided to the vehicle, and the vehicle determines whether to activate the particular vehicle equipment based on the local operation state upon receiving the remote control instruction from

the control center.

9. A control server used in a remote control system and provided between a vehicle and a remote controller, the server comprising:

5 a vehicle status information acquiring unit configured to acquire vehicle status information from the vehicle;

a remote control request determination unit configured to determine whether to activate prescribed equipment furnished in the vehicle based on the vehicle status information when receiving
10 a remote control request from the remote controller; and

a remote control instruction generation unit configured to generate and supply a remote control instruction to the vehicle if the vehicle status information represents that there is no other competitive remote control request with respect to the particular
15 equipment.

10. A vehicle with a remote controllable function comprising:

a vehicle status detection unit configured to detect a
20 vehicle status including a local operation state in the vehicle and a prior remote control result;

a remote control request determination unit configured to determine whether to activate prescribed vehicle equipment based on the detected vehicle status when receiving a remote control
25 request generated by a remote controller; and

an actuator configured to actuate the prescribed vehicle equipment if the vehicle status satisfies a prescribed condition.

FIG.1

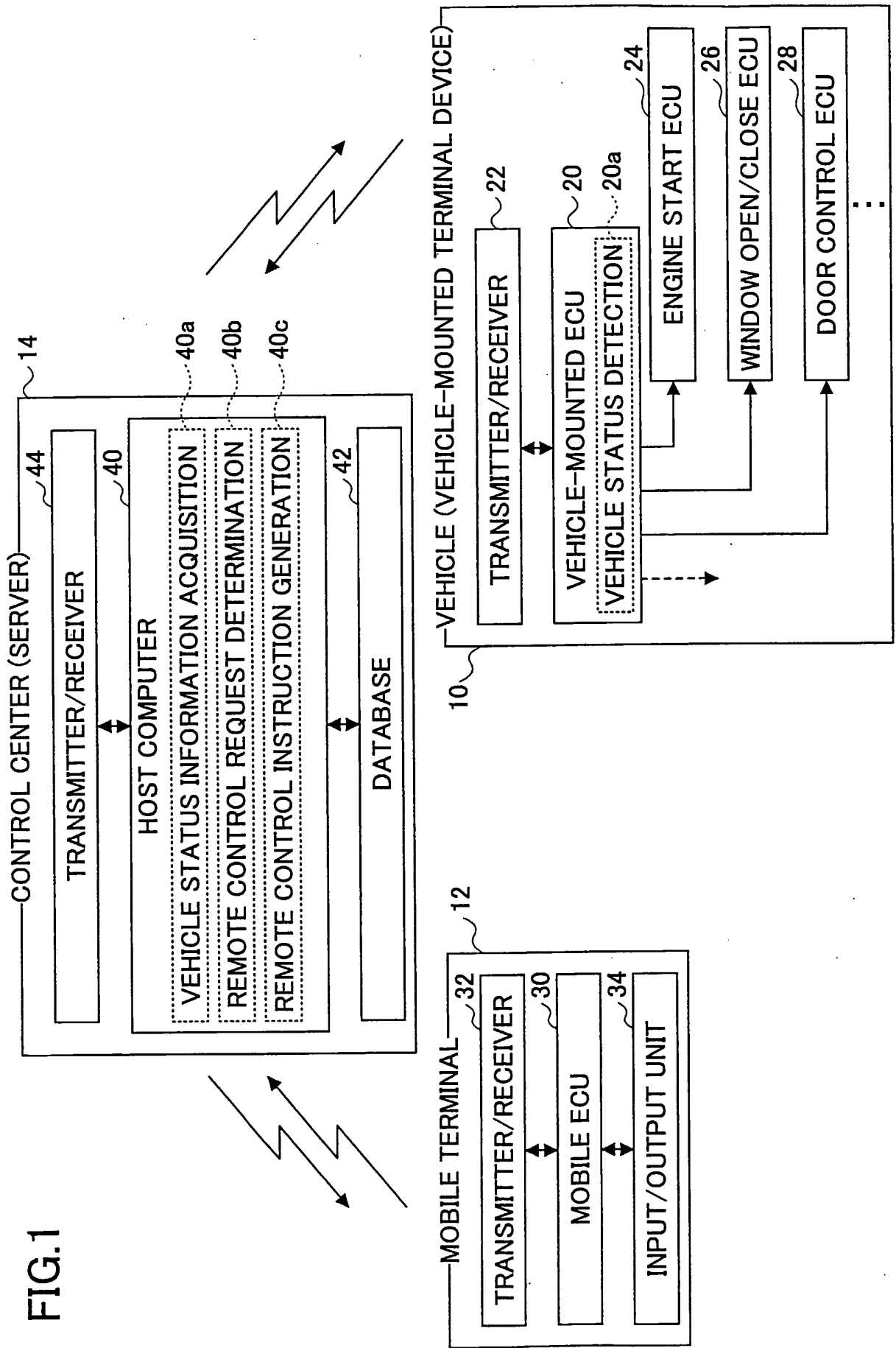

FIG.2

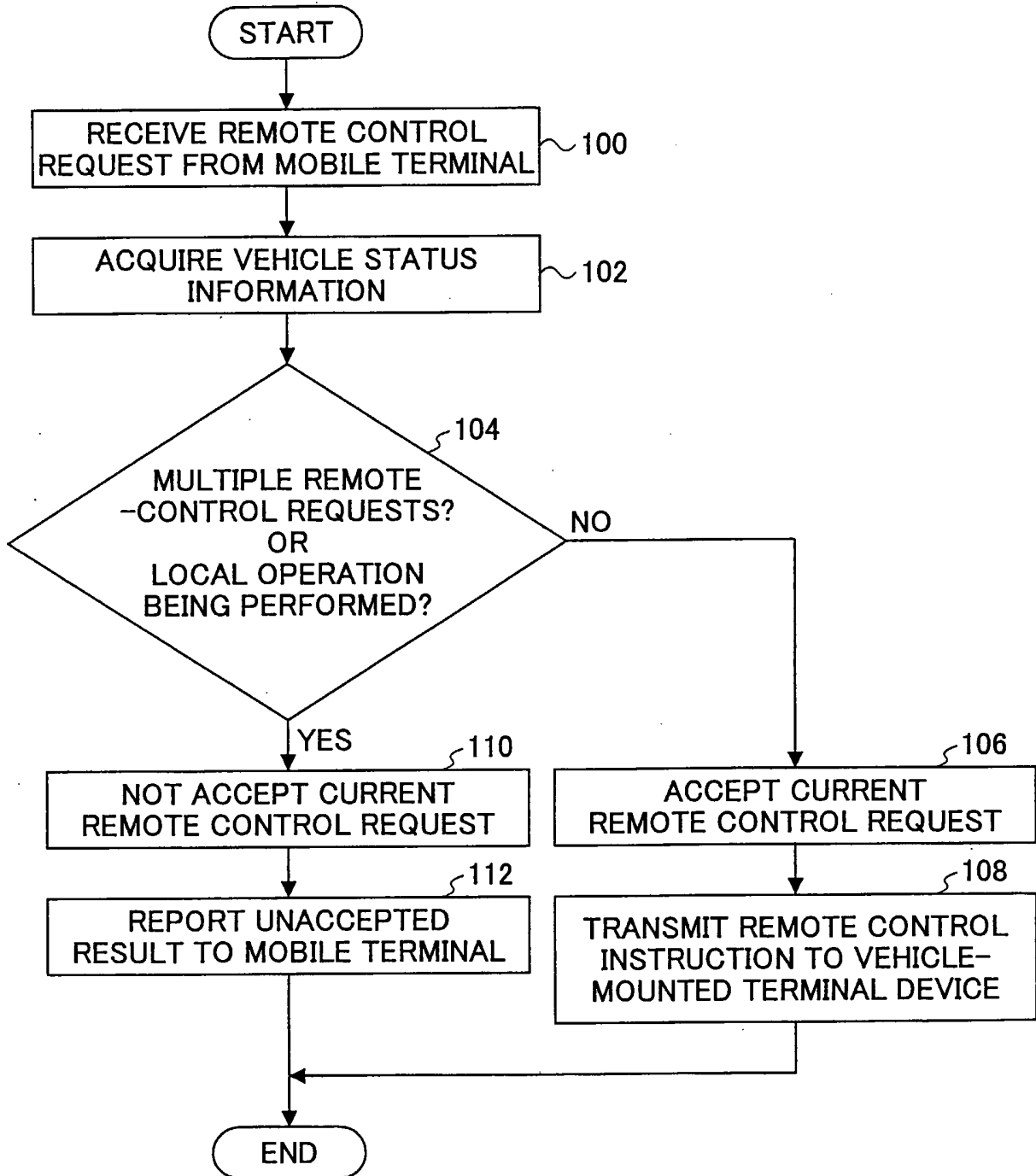

FIG.3

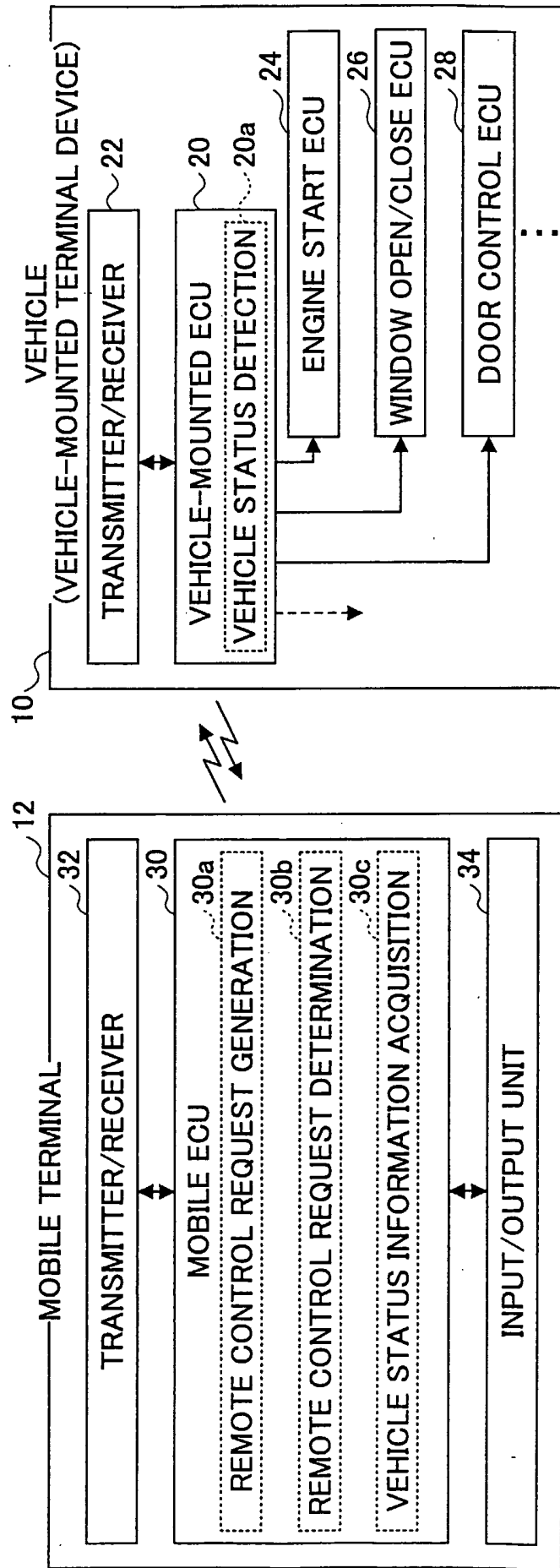

FIG.4

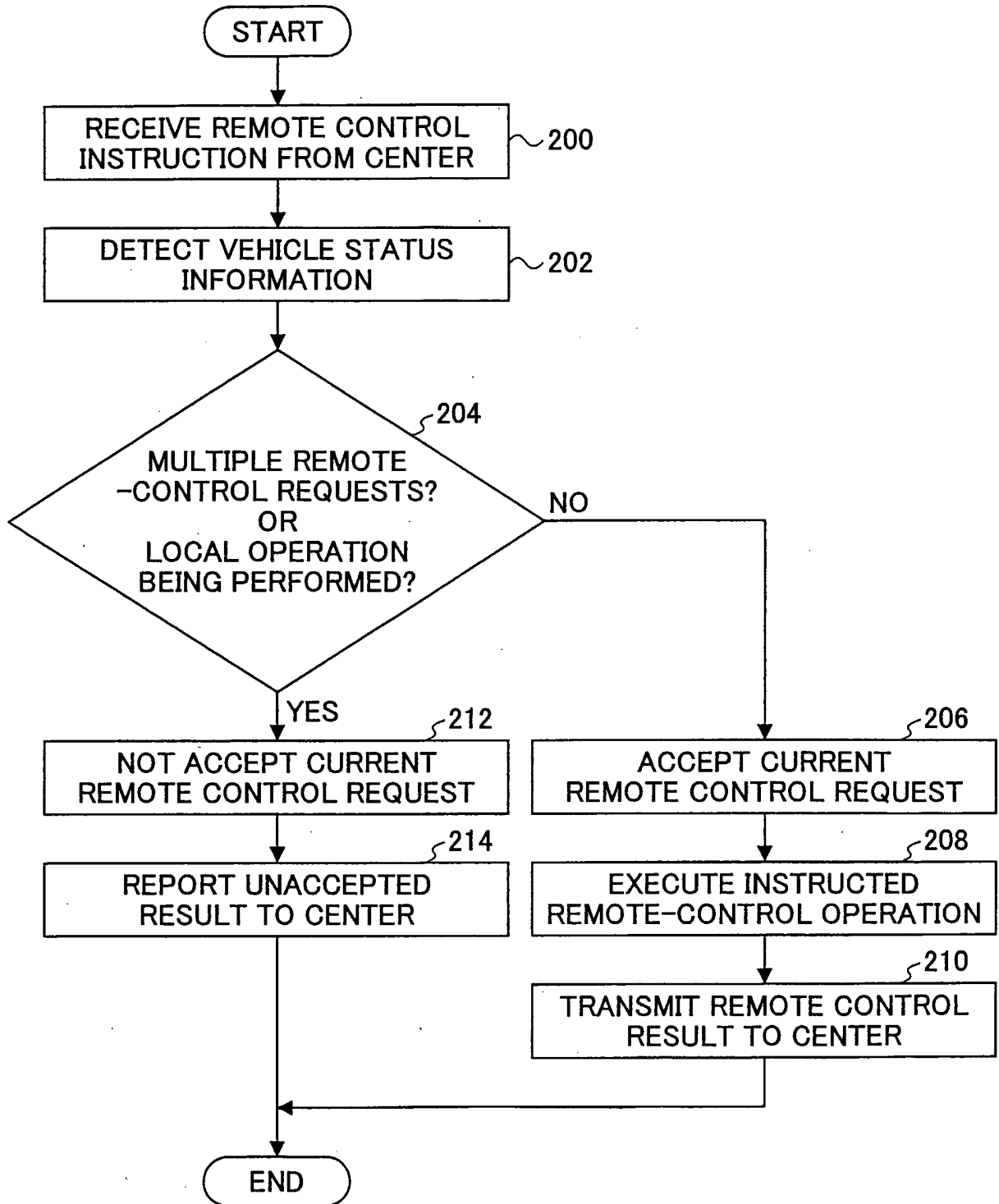

FIG.5

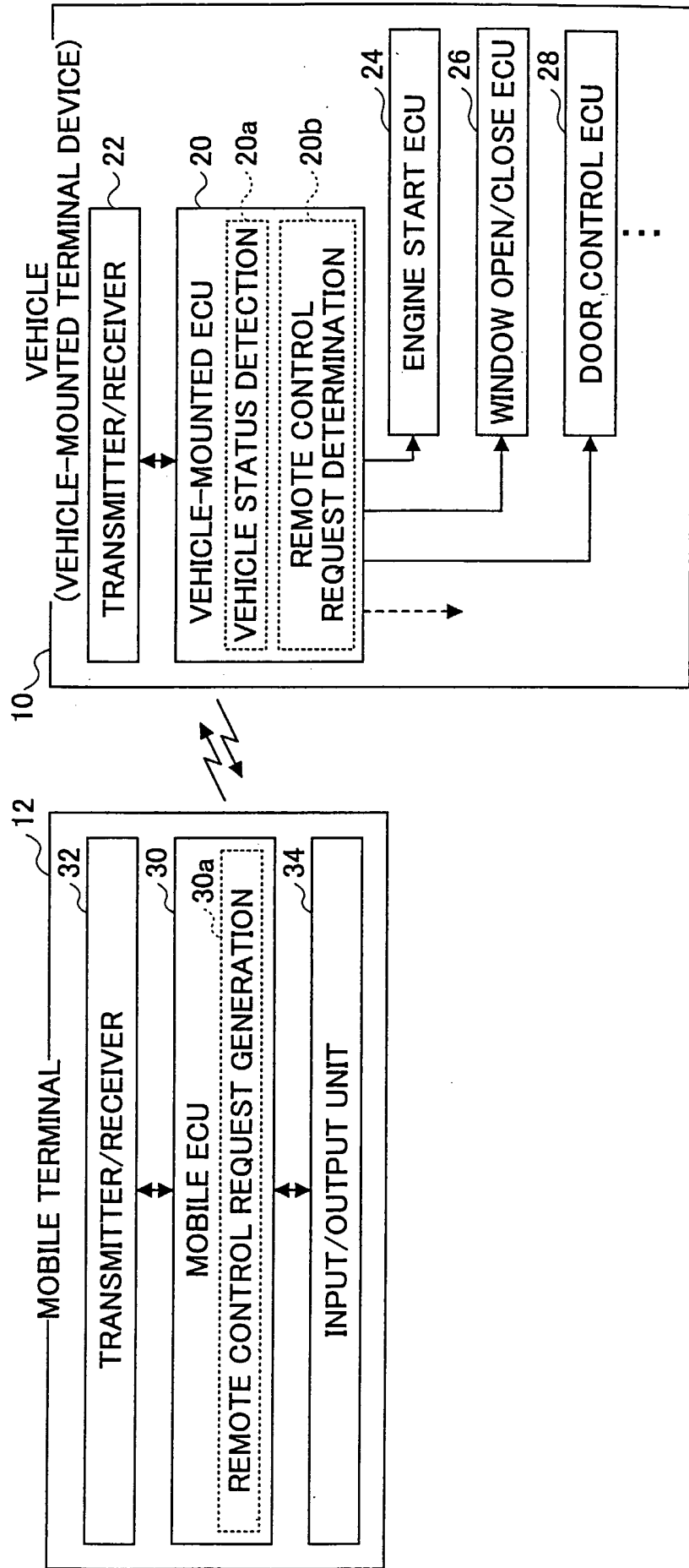

FIG.6

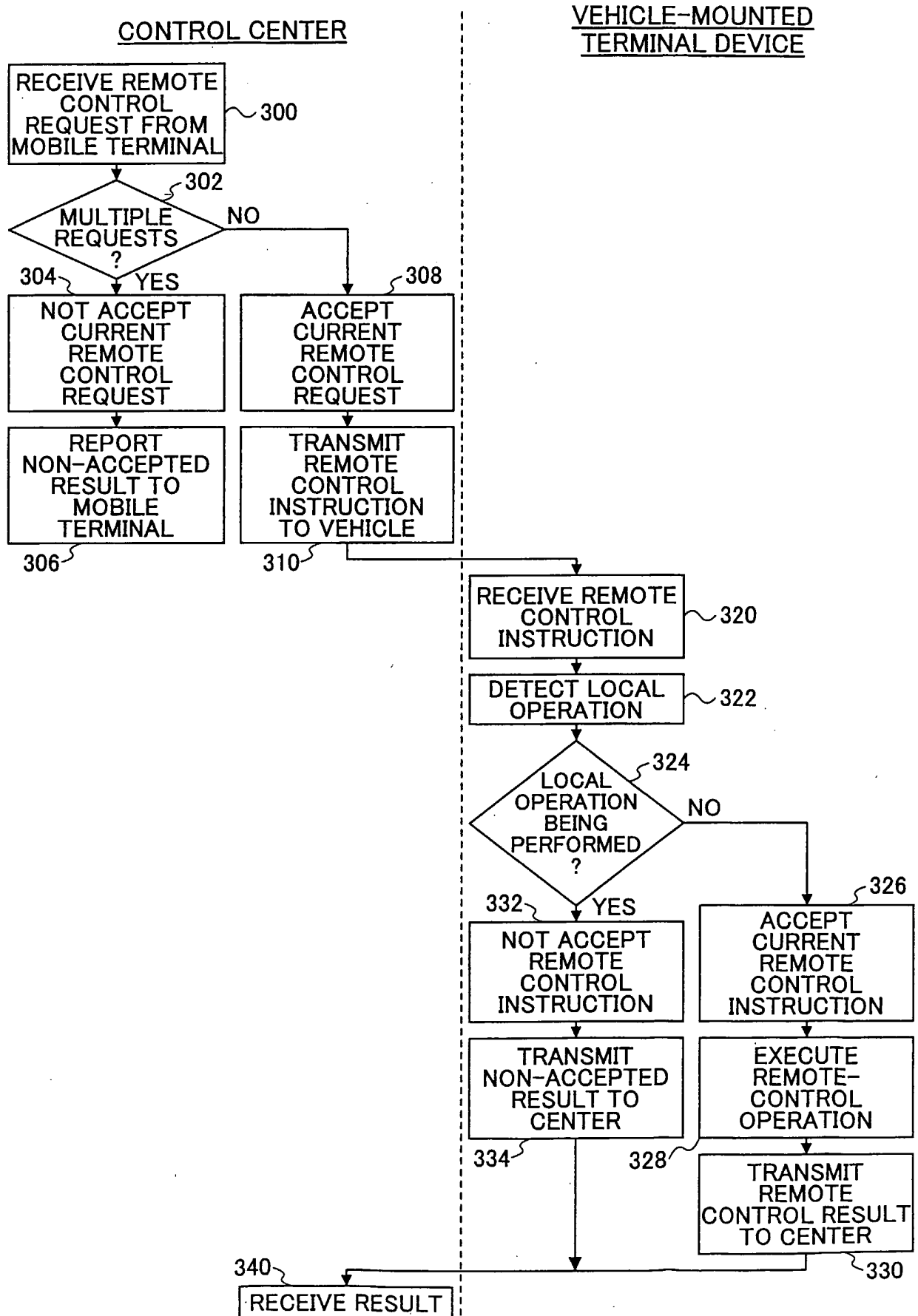
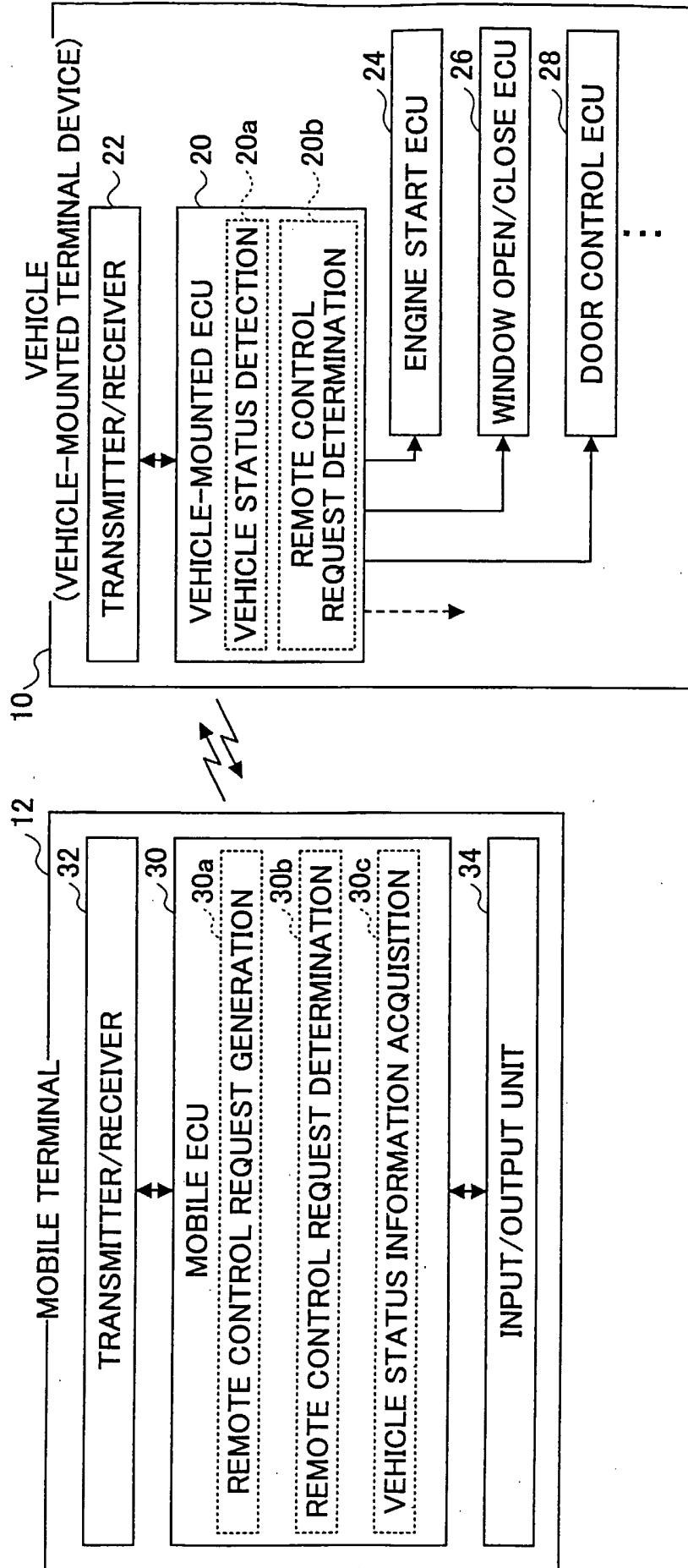

FIG.7



INTERNATIONAL SEARCH REPORT

International application No
PCT/JP2005/024192

A. CLASSIFICATION OF SUBJECT MATTER
INV. B60R25/00 G07C9/00

According to International Patent Classification (IPC) or to both national classification and IPC

B. FIELDS SEARCHED

Minimum documentation searched (classification system followed by classification symbols)
B60R G07C

Documentation searched other than minimum documentation to the extent that such documents are included in the fields searched

Electronic data base consulted during the international search (name of data base and, where practical, search terms used)

EPO-Internal, PAJ

C. DOCUMENTS CONSIDERED TO BE RELEVANT

| Category* | Citation of document, with indication, where appropriate, of the relevant passages | Relevant to claim No. |
|-----------|--|-----------------------|
| X | US 2002/074959 A1 (VAN WIEMEERSCH JOHN ROBERT) 20 June 2002 (2002-06-20) | 1 |
| A | paragraph [0017] - paragraph [0021]; claim 1 | 2,9 |
| X | US 5 883 443 A (WILSON ET AL) 16 March 1999 (1999-03-16) | 1,4,6,10 |
| A | | 7,8 |
| X | US 2003/057773 A1 (SASAKI YOSHIHIRO ET AL) 27 March 2003 (2003-03-27) | 1,4 |
| | paragraphs [0067], [0069] paragraph [0072] - paragraph [0074] | |
| | -/-- | |

Further documents are listed in the continuation of Box C.

See patent family annex.

* Special categories of cited documents :

- "A" document defining the general state of the art which is not considered to be of particular relevance
- "E" earlier document but published on or after the international filing date
- "L" document which may throw doubts on priority claim(s) or which is cited to establish the publication date of another citation or other special reason (as specified)
- "O" document referring to an oral disclosure, use, exhibition or other means
- "P" document published prior to the international filing date but later than the priority date claimed

- "T" later document published after the international filing date or priority date and not in conflict with the application but cited to understand the principle or theory underlying the invention
- "X" document of particular relevance; the claimed invention cannot be considered novel or cannot be considered to involve an inventive step when the document is taken alone
- "Y" document of particular relevance; the claimed invention cannot be considered to involve an inventive step when the document is combined with one or more other such documents, such combination being obvious to a person skilled in the art.
- "&" document member of the same patent family

Date of the actual completion of the international search

12 June 2006

Date of mailing of the international search report

21/06/2006

Name and mailing address of the ISA/

European Patent Office, P.B. 5818 Patentlaan 2
NL - 2280 HV Rijswijk
Tel. (+31-70) 340-2040, Tx. 31 651 epo nl,
Fax: (+31-70) 340-3016

Authorized officer

Areal Calama, A-A

INTERNATIONAL SEARCH REPORT

International application No

PCT/JP2005/024192

C(Continuation). DOCUMENTS CONSIDERED TO BE RELEVANT

| Category* | Citation of document, with indication, where appropriate, of the relevant passages | Relevant to claim No. |
|-----------|--|-----------------------|
| X | US 5 808 372 A (SCHWEGLER ET AL) 15 September 1998 (1998-09-15) column 3, line 17 - line 33 column 4, line 61 - line 66 column 5, line 7 - line 25 column 5, line 52 - line 54 column 6, line 58 - line 61 column 7, line 10 - line 14 ----- | 3 |
| X | WO 00/13947 A (SIEMENS AUTOMOTIVE CORPORATION) 16 March 2000 (2000-03-16) page 2, line 17 - page 3, line 7 ----- | 1,4 |
| X | WO 00/58136 A (MILLER, RICHARD, L., JR; MILLER, TERESA, F; MILLER, J., DARREN; WHITEH) 5 October 2000 (2000-10-05) page 6, line 4 - line 29 ----- | 1,5 |

INTERNATIONAL SEARCH REPORT

International application No.
PCT/JP2005/024192

Box II Observations where certain claims were found unsearchable (Continuation of item 2 of first sheet)

This International Search Report has not been established in respect of certain claims under Article 17(2)(a) for the following reasons:

1. Claims Nos.:
because they relate to subject matter not required to be searched by this Authority, namely:

2. Claims Nos.:
because they relate to parts of the International Application that do not comply with the prescribed requirements to such an extent that no meaningful International Search can be carried out, specifically:

3. Claims Nos.:
because they are dependent claims and are not drafted in accordance with the second and third sentences of Rule 6.4(a).

Box III Observations where unity of invention is lacking (Continuation of item 3 of first sheet)

This International Searching Authority found multiple inventions in this international application, as follows:

see additional sheet

1. As all required additional search fees were timely paid by the applicant, this International Search Report covers all searchable claims.
2. As all searchable claims could be searched without effort justifying an additional fee, this Authority did not invite payment of any additional fee.
3. As only some of the required additional search fees were timely paid by the applicant, this International Search Report covers only those claims for which fees were paid, specifically claims Nos.:
4. No required additional search fees were timely paid by the applicant. Consequently, this International Search Report is restricted to the invention first mentioned in the claims; it is covered by claims Nos.:

Remark on Protest

- The additional search fees were accompanied by the applicant's protest.
- No protest accompanied the payment of additional search fees.

FURTHER INFORMATION CONTINUED FROM PCT/ISA/ 210

This International Searching Authority found multiple (groups of) inventions in this international application, as follows:

1. claims: 1,2,9

Remote control system with a control center that acquires vehicle status information

2. claims: 1,3,5

Remote control system wherein the remote controller acquires vehicle status information

3. claims: 1,4,6,7,8,10

Remote control system wherein the vehicle acquires vehicle status information and or a prior remote control result.

INTERNATIONAL SEARCH REPORT

Information on patent family members

International application No

PCT/JP2005/024192

| Patent document cited in search report | | Publication date | Patent family member(s) | Publication date |
|--|----|------------------|-------------------------|------------------|
| US 2002074959 | A1 | 20-06-2002 | DE 10158533 A1 | 01-08-2002 |
| US 5883443 | A | 16-03-1999 | CA 2293387 A1 | 07-01-1999 |
| | | | EP 1015720 A1 | 05-07-2000 |
| | | | JP 2002511119 T | 09-04-2002 |
| | | | WO 9900568 A1 | 07-01-1999 |
| US 2003057773 | A1 | 27-03-2003 | CN 1408588 A | 09-04-2003 |
| | | | JP 2003097113 A | 03-04-2003 |
| US 5808372 | A | 15-09-1998 | DE 19539852 C1 | 02-10-1996 |
| | | | FR 2740414 A1 | 30-04-1997 |
| | | | GB 2306572 A | 07-05-1997 |
| | | | IT RM960723 A1 | 23-04-1998 |
| | | | JP 3079204 B2 | 21-08-2000 |
| | | | JP 9301127 A | 25-11-1997 |
| WO 0013947 | A | 16-03-2000 | BR 9913529 A | 05-06-2001 |
| | | | CA 2341720 A1 | 16-03-2000 |
| | | | DE 69912818 D1 | 18-12-2003 |
| | | | DE 69912818 T2 | 23-09-2004 |
| | | | EP 1112203 A2 | 04-07-2001 |
| | | | JP 3493180 B2 | 03-02-2004 |
| | | | JP 2002524334 T | 06-08-2002 |
| WO 0058136 | A | 05-10-2000 | AU 4029800 A | 16-10-2000 |
| | | | US 2005231335 A1 | 20-10-2005 |