

DESIGN.

G. SCHICK.
PLATE RACK.

APPLICATION FILED SEPT. 29, 1913.

45,022.

Patented Dec. 9, 1913.

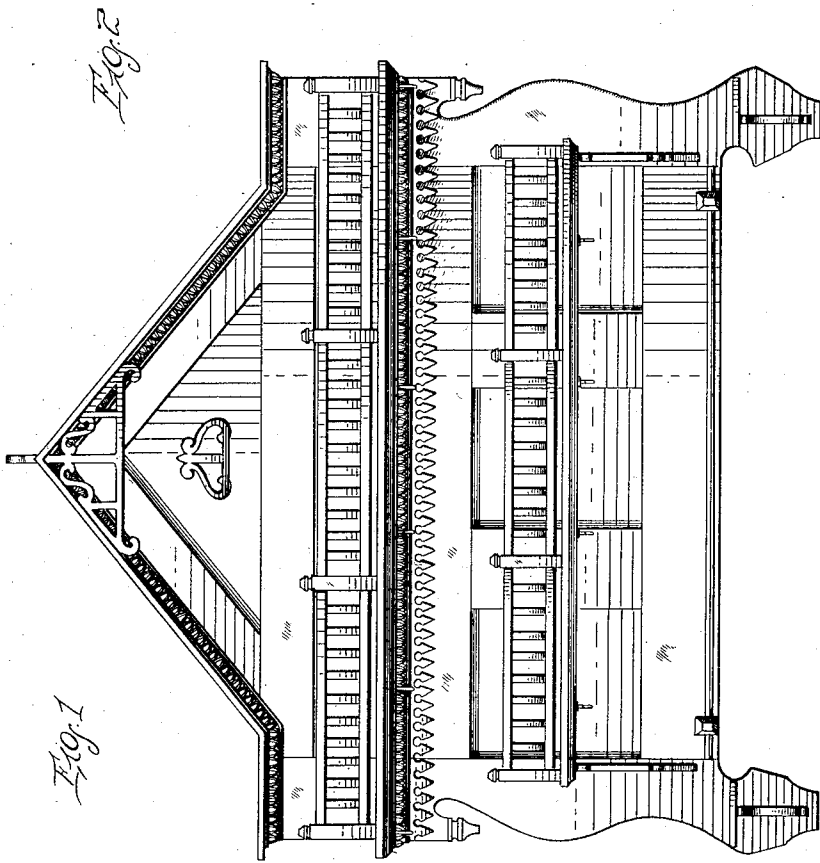
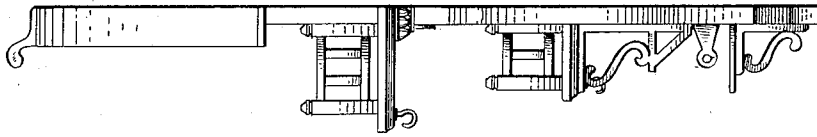

Inventor

GOTTFRIED. SCHICK

Witnesses

Robert M. Sutphen
V. J. Nowrick.

By

Watson E. Coleman
Attorney

UNITED STATES PATENT OFFICE.

GOTTFRIED SCHICK, OF TAMPA, KANSAS.

DESIGN FOR A PLATE-RACK.

45,022.

Specification for Design.

Patented Dec. 9, 1913.

Application filed September 29, 1913. Serial No. 792,523. Term of patent 14 years.

To all whom it may concern:

Be it known that I, GOTTFRIED SCHICK, a citizen of the United States, residing at Tampa, in the county of Marion and State of Kansas, have invented a new, original, and ornamental Design for a Plate-Rack, of which the following is a specification, reference being had to the accompanying drawing, forming part thereof.

Figure 1 is a front elevation of a plate

rack showing my ornamental design, and Fig. 2 is an end view thereof.

I claim:

The ornamental design for a plate rack, as shown.

GOTTFRIED SCHICK.

Witnesses:

P. H. MEEHAN,
MARIE STEMMERMAN.

Copies of this patent may be obtained for five cents each, by addressing the "Commissioner of Patents, Washington, D. C."