



AU9526141

(12) PATENT ABRIDGMENT **(11) Document No. AU-B-26141/95**
(19) AUSTRALIAN PATENT OFFICE **(10) Acceptance No. 699552**

(54) Title
**DNA SEQUENCES CODING FOR ENZYMES CAPABLE OF FACILITATING THE SYNTHESIS OF
LINEAR ALPHA-1,4 GLUCANS IN PLANTS, FUNGI AND MICROORGANISMS**

International Patent Classification(s)
(51)⁶ **C12N 015/54 A01H 005/00 C12N 001/15 C12N 001/21**
C12N 005/10 C12N 015/82 C12P 019/18 C12Q 001/68

(21) Application No. : **26141/95** (22) Application Date : **18.05.95**

(87) PCT Publication Number : **WO95/31553**

(30) Priority Data

(31) Number	(32) Date	(33) Country
4417879	18.05.94	DE GERMANY
4447388	22.12.94	DE GERMANY

(43) Publication Date : **05.12.95**

(44) Publication Date of Accepted Application : **10.12.98**

(71) Applicant(s)
PLANTTEC BIOTECHNOLOGIE GMBH

(72) Inventor(s)
JENS KOSSMANN; VOLKER BUTTCHER; THOMAS WELSH

(74) Attorney or Agent
GRIFFITH HACK , GPO Box 1285K, MELBOURNE VIC 3001

(57) Claim

1. A DNA sequence coding for a protein having the enzymatic activity of an amylosucrase, selected from the group consisting of:

- (a) DNA sequences coding for a protein having the amino acid sequence depicted under Seq ID No.1;
- (b) the DNA sequence exhibiting the coding region depicted under Seq ID No.1;
- (c) DNA sequences hybridising to any one of the sequences of (a) or (b); and
- (d) DNA sequences which are degenerate due to the genetic code in comparison to the sequences mentioned in (a), (b) or (c).

2. A DNA sequence coding for a protein having the enzymatic activity of an amylosucrase, obtainable by a process comprising the following steps:

- (a) preparing a genomic or a cDNA library on the basis of the genomic DNA or the mRNA of cells of an organism;

- (b) transforming a suitable host with the library constructed according to (a);
 - (c) subjecting the transformed cells to iodine vapor;
 - (d) identifying the cells that are stained blue;
 - (e) isolating and cultivating the cells identified in step (d);
 - (f) isolating the genomic DNA insert or the cDNA insert from the transformed cells, and
 - (g) verifying that the protein encoded by the isolated DNA has amylosucrase activity.
10. A process for the production of plants capable of synthesizing linear α -1,4 glucans, characterized in that a DNA sequence according to claim 1 or 2 linked to DNA sequences ensuring expression of said DNA sequence is introduced into plant cells and whole plants are regenerated from said plant cells.
11. The process according to claim 10, comprising the following process steps:
- (a) producing an expression cassette having the following partial sequences:
 - (i) a promoter being active in plants and ensuring formation of an RNA in the respective target tissue or target cells;
 - (ii) at least one DNA sequence as indicated in claim 10 which codes for a protein having the enzymatic activity of an amylosucrase and which is fused to the promoter in sense orientation;
 - (iii) a signal being functional in plants for the transcription termination and polyadenylation of an RNA molecule;

(11) AU-B-26141/95
(10) 699552

- 3 -



(b) transferring the expression cassette into plant cells; and

(c) regenerating intact whole plants from the transformed plant cells.



IN

AU9526141

(51) International Patent Classification 6 : C12N 15/54, 15/82, 5/10, 1/21, 1/15, A01H 5/00, C12P 19/18, C12Q 1/68		A1	(11) International Publication Number: WO 95/31553 (43) International Publication Date: 23 November 1995 (23.11.95)
(21) International Application Number: PCT/EP95/01893 (22) International Filing Date: 18 May 1995 (18.05.95)		(81) Designated States: AU, CA, HU, JP, KR, RU, US, European patent (AT, BE, CH, DE, DK, ES, FR, GB, GR, IE, IT, LU, MC, NL, PT, SE).	
(30) Priority Data: P 44 17 879.4 18 May 1994 (18.05.94) DE P 44 47 388.5 22 December 1994 (22.12.94) DE		Published With international search report. Before the expiration of the time limit for amending the claims and to be republished in the event of the receipt of amendments.	
(71) Applicant (for all designated States except US): INSTITUT FÜR GENBIOLOGISCHE FORSCHUNG BERLIN GMBH [DE/DE]; Innostrasse 63, D-14195 Berlin (DE).		(71) PlantTec Biotechnologie GmbH Forschung & Entwicklung Hermannswerder 14 14473 Potsdam, GERMANY	
(72) Inventors; and (75) Inventors/Applicants (for US only): KOSSMANN, Jens [DE/DE]; Koblenzer Strasse 1, D-10715 Berlin (DE). BÜTTCHER, Volker [DE/DE]; Hundebreite 39, D-37697 Lauenförde (DE). WELSH, Thomas [DE/DE]; Schönburgstrasse 20, D-12103 Berlin (DE).		 	
(74) Agent: VOSSIUS & PARTNER; P.O. Box 86 07 67, D-81634 Munich (DE).			
(71) Hoechst Schering Agrevo GmbH Münchestrasse 54, 13509 Berlin, Germany			
(54) Title: DNA SEQUENCES CODING FOR ENZYMES CAPABLE OF FACILITATING THE SYNTHESIS OF LINEAR α -1,4 GLUCANS IN PLANTS, FUNGI AND MICROORGANISMS			
(57) Abstract <p>The invention relates to DNA sequences coding for proteins having the enzymatic activity of an amylosucrase which allows the synthesis of linear α-1,4 glucans from the substrate sucrose by bacteria, fungi and plants or in cell-free systems. The invention furthermore describes plasmids and bacteria containing these DNA sequences as well as processes for the production of plants and microorganisms capable of intracellularly or extracellularly expressing a polypeptide having amylosucrase activity. The invention furthermore relates to the production of pure fructose using proteins exhibiting the enzymatic activity of amylosucrase.</p>			

DNA sequences coding for enzymes capable of facilitating the synthesis of linear α -1,4 glucans in plants, fungi and microorganisms

The present invention relates to recombinant DNA techniques for producing plants and microorganisms capable of intra- or extracellularly expressing a protein exhibiting amylosucrase activity and catalyzing the synthesis of linear α -1,4 glucans from sucrose.

The present invention further relates to new DNA sequences and plasmids containing said DNA sequences which, after integration into a plant genome or after transformation in microorganisms, particularly bacteria or fungi, result in the expression of an enzyme catalyzing the synthesis of linear α -1,4 glucans from sucrose, as well as to transgenic organisms (i.e., plants, fungi and microorganisms) containing the above-mentioned DNA sequences.

Linear α -1,4 glucans are polysaccharides consisting of glucose monomers, the latter being exclusively linked to each other by α -1,4 glycosidic bonds. The most frequently occurring natural α -1,4 glucan is the amylose, a component of plant starch. Recently, more and more importance has been attached to the commercial use of linear α -1,4 glucans. Due to its physico-chemical properties amylose can be used to produce films that are colorless, odorless and flavorless, non-toxic and biologically degradable. Already today, there are various possibilities of application, e.g., in the food industry, the textile industry, the glass fiber industry and in the production of paper.

One has also succeeded in producing fibers from amylose whose properties are similar to those of natural cellulose fibers and which allow to partially or even completely replace them in the production of paper.

Being the most important representative of the linear α -1,4 glucans, amylose is particularly used as binder for the

production of tablets, as thickener of puddings and creams, as gelatin substitute, as binder in the production of sound-insulating wall panels and to improve the flow properties of waxy oils.

Another property of the α -1,4 glucans, which recently has gained increasing attention, is the capability of these molecules to form inclusion compounds with organic complexers due to their helical structure. This property allows to use the α -1,4 glucans for a wide variety of applications. Present considerations relate to their use for the molecular encapsulation of vitamins, pharmaceutical compounds and aromatic substances, as well as their use for the chromatographic separation of mixtures of substances over immobilized linear α -1,4 glucans.

Amylose also serves as starting material for the production of so-called cyclodextrins (also referred to as cycloamyloses, cyclomaltoses) which in turn are widely used in the pharmaceutical industry, food processing technology, cosmetic industry and analytic separation technology. These cyclodextrins are cyclic maltooligosaccharides from 6-8 monosaccharide units, which are freely soluble in water but have a hydrophobic cavity which can be utilized to form inclusion compounds.

Today, linear α -1,4 glucans are obtained in the form of amylose from starch. Starch itself consists of two components. One component forms the amylose as an unbranched chain of α -1,4 linked glucose units. The other component forms the amylopectin, a highly branched polymer from glucose units in which in addition to the α -1,4 links the glucose chains can also be branched via α -1,6 links. Due to their different structure and the resulting physico-chemical properties, the two components are also used for different fields of application. In order to be able to directly utilize the properties of the individual components, it is necessary to obtain them in pure form. Both components can be obtained from starch, the process, however, requiring several

purification steps and involving considerable time and money.

Therefore, there is an urgent need to find possibilities of obtaining both components of the starch in a uniform manner. To this end, so far starch-producing plants have been altered by breeding or by genetic manipulation to produce starch with an altered amylose/amylopectin proportion. While the normal amylopectin percentage of corn starch is e.g., 70%, one succeeded in establishing a maize variety (waxy maize) by breeding whose starch consists of almost 100% of amylopectin (Akatsuka and Nelson, 1966, J. Biol. Chem. 241:2280-2285).

Furthermore, several maize varieties having an increased amylose content (60-70%) have been produced by breeding, e.g., the amylose extender and dull varieties (Wolf et al., 1955, J. Am. Chem. Soc. 77:1654-1659; Boyer et al., 1976, Die Stärke: 28:405-410). Other plant species were used to obtain varieties that synthesize uniform starches in form of amylopectin, e.g., rice (Sano, 1984, Theor. Appl. Genet. 68:467-473) and barley (Shannon and Garwood, 1984, in: Whistler, Bemiller, Paschall, Starch: Chemistry and Technology, Academic Press, Orlando, 2nd Edition: 25-86) or that synthesize highly amylose-containing starch (e.g., peas).

In addition to the above approaches of classical breeding, approaches based on the genetic manipulation of starch-producing plants have been reported.

Visser et al. (1991, Mol. Gen. Genet. 255:289-296), for example, describe that potato varieties synthesizing substantially pure amylopectin starch can be obtained by anti-sense inhibition of the gene that codes for the starch-granule bound starch synthetase.

WO 92/14827 discloses the production of potato plants which due to the anti-sense inhibition of the expression of the branching enzyme produce a starch having an increased amylose/amylopectin proportion. However, the plants

described in WO 92/14827 do not produce a highly amylose-containing starch.

Despite numerous attempts and varied approaches, one has so far not succeeded in obtaining plants producing a pure amylose starch.

Also, so far no possibility has been described to produce highly pure amylose or pure linear α -1,4 glucans by using other processes, e.g., genetically engineered microorganisms.

Furthermore, so far no DNA sequences have been found that encode enzymes that would be capable of catalyzing the synthesis of linear α -1,4 glucans in plants, fungi, microorganisms or in vitro.

It is therefore the object of the present invention to provide DNA sequences and processes that are capable of allowing the production of plants, fungi and microorganisms capable of synthesizing linear α -1,4 glucans.

The object of the present invention is achieved by the provision of the embodiments characterized by the patent claims.

The invention therefore relates to DNA sequences coding for proteins having the enzymatic activity of an amylosucrase.

Particularly, it relates to DNA sequences coding for a protein having the amino acid sequence indicated under Seq ID No. 1, and to the encoding DNA sequence indicated under Seq ID No. 1. The present invention furthermore relates to DNA sequences hybridizing to the above-mentioned sequences of the invention and coding for a protein having the enzymatic activity of an amylosucrase, as well as to DNA sequences which, due to the genetic code, are degenerate in

comparison to the above-mentioned DNA sequences of the invention.

The term "hybridization" in this context means hybridization under conventional hybridization conditions, preferably under stringent conditions such as described by, e.g., Sambrook et al. (1989, Molecular Cloning, A Laboratory Manual, 2nd Edition, Cold Spring Harbor Laboratory Press, Cold Spring Harbor, NY).

In another embodiment, the invention relates to DNA sequences coding for a protein having the enzymatic activity of an amylosucrase which are obtainable by a process comprising the following steps:

- (a) preparing a genomic or a cDNA library on the basis of the genomic DNA or the mRNA of cells of an organism;
- (b) transforming a suitable host with the library constructed in step (a);
- (c) subjecting the transformed cells to iodine vapor;
- (d) identifying the cells that are stained blue;
- (e) isolating and cultivating the cells identified in step (d); and
- (f) isolating the genomic DNA insert or the cDNA insert from the transformed cells.

A suitable host as mentioned in step (b) is, e.g., *E. coli*.

In a preferred embodiment, the invention relates to DNA sequences coding for an amylosucrase from microorganisms, particularly gram negative microorganisms, preferably from bacteria of the species *Neisseria* and particularly preferred from *Neisseria polysaccharea*.

It is also possible to modify the DNA sequences of the invention by mutation or by a sequence alteration by insertion, deletion, substitution or recombination in order to alter certain properties of the protein to be expressed.

One of these modifications is, inter alia, the deletion of the signal sequence ensuring secretion of the enzyme, and the inserts of other signal sequences or DNA sequences coding for transit peptides and thereby influencing the localization of the expressed protein.

The DNA sequences of the invention, in particular the DNA sequence of the invention indicated in Seq ID No. 1 or parts thereof, can be used to determine whether homologous DNA sequences are present in or are expressed by certain organisms. In order to achieve this DNA or mRNA samples of the individual organism are hybridized to a DNA sequence of the invention under appropriate hybridization conditions according to conventional methods.

It is also possible to isolate according to standard techniques from the genome of various organisms homologous sequences which likewise encode amylosucrases or enzymes having similar properties by using a DNA sequence of the invention. In this context, homology means a sequence identity of at least 40% to 60%, preferably of more than 60%, particularly more than 80%, still more preferably a sequence identity of more than 95%. Homology furthermore means that the respective DNA sequences or encoded amino acid sequences are functionally and/or structurally equivalent. The sequences that are homologous to the sequences of the invention and that deviate from the DNA sequence or encoded amino acid sequence of the invention in one or more positions are regularly variations of said sequence which represent modifications having the same function. They may be naturally occurring variations, such as sequences of other organisms, or mutations. These mutations may occur naturally or may be achieved by specific mutagenesis. Furthermore, these variations may be synthetically produced sequences. All these DNA sequences are likewise comprised by the invention.

The proteins encoded by the various variants of the DNA sequence of the invention share specific common

characteristics, such as enzymatic activity, immunological reactivity, conformation etc., as well as physical properties such as electrophoretic mobility, chromatographic behavior, sedimentation coefficient, solubility, spectroscopic properties, stability etc.

In order to determine related DNA sequences, gene libraries of the organism to be examined must be obtained which are representative of the content of the genes of the organism or of the expression of genes in the organism or of a certain tissue of the organism. The first-mentioned type are genomic libraries, the latter cDNA libraries.

Identification and isolation of homologous DNA sequences from such libraries is achieved by hybridization according to standard techniques (see, e.g., Sambrook et al., 1989, Molecular Cloning, A Laboratory Manual, 2nd Edition, Cold Spring Harbor Laboratory Press, Cold Spring Harbor, NY).

As hybridization probe DNA molecules can be used that exhibit exactly or substantially the DNA sequence indicated under Seq ID No. 1 or part of said sequence. The DNA fragments used as hybridization probes can also be synthetic DNA fragments which were prepared according to conventional DNA synthesis methods and are substantially identical to a sequence of the invention. Once the genes hybridizing to a DNA sequence of the invention have been identified and isolated, it is necessary to determine the sequence and to analyze the properties of the proteins encoded by said sequence.

The amylosucrase (also referred to as sucrose:1,4- α glucan 4- α -glucosyltransferase, E.C. 2.4.1.4.) is an enzyme for which the following reaction scheme is suggested:

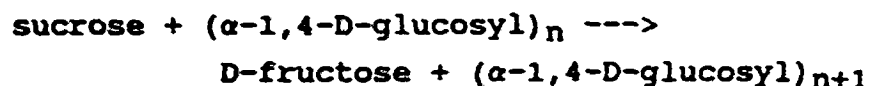

This reaction is a transglucosylation. The products of this reaction are linear α -1,4 glucans and fructose. Cofactors are not required. Amylosucrase activity so far has been found only in few bacteria species, among them particularly the species *Neisseria* (MacKenzie et al., 1978, Can. J. Microbiol. 24:357-362) and the enzyme has been examined only for its enzymatic activity. According to Okada et al., the partially purified enzyme from *Neisseria perflava* upon addition of sucrose results in the synthesis of glycogen-like polysaccharides which are branched to a small extent (Okada et al., 1974, J. Biol. Chem. 249:126-135). Likewise, the intra- or extracellularly synthesized glucans of *Neisseria perflava* and *Neisseria polysaccharea* exhibit a certain degree of branching (Riou et al., 1986, Can. J. Microbiol. 32:909-911). Whether these branches are introduced by the amylosucrase or via another enzyme that is present in the purified amylosucrase preparations as contamination, has so far not been elucidated. Since an enzyme introducing branching has so far not been found, it is assumed that both the polymerization and the branching reactions are catalyzed by amylosucrase (Okada et al., 1974, J. Biol. Chem. 249:126-135).

The enzyme that is expressed in a constitutive manner in *Neisseria* is extremely stable, binds very strongly to the polymerization products and is competitively inhibited by the product fructose (MacKenzie et al., 1977, Can. J. Microbiol. 23:1303-1307). The *Neisseria* species *Neisseria polysaccharea* secretes the amylosucrase (Riou et al., 1986, Can. J. Microbiol. 32:909-911) while in the other *Neisseria* species it remains in the cell.

Enzymes having amylosucrase activity could only be detected in microorganisms. Plants are not known to have amylosucrases.

According to the invention it could be shown that the product of the reaction catalyzed by amylosucrase are linear α -1,4 glucans that are not branched as has been assumed so far (see above).

The detection of the enzymatic activity of the amylosucrase can be achieved by detecting the synthesized glucans, as is described in Example 3, below. Detection is usually carried out by using a iodine stain. It is possible to identify bacterial colonies expressing amylosucrase by, e.g., treatment with iodine vapor. Colonies synthesizing the linear α -1,4 glucans are stained blue.

The enzyme activity of the purified enzyme can be detected on, e.g., sucrose-containing agarose plates. If the protein is applied to such a plate and incubated for about 1 h or more at 37°C, it diffuses into the agarose and catalyzes the synthesis of linear glucans. The latter can be detected by treatment with iodine vapor. Furthermore, the protein can be detected in native polyacrylamide gels. After a native polyacrylamide gel electrophoresis the gel is equilibrated in sodium citrate buffer (50 mM, pH 6.5) and incubated over night in a sucrose solution (5% in sodium citrate buffer). If the gel is subsequently stained with Lugol's solution, areas in which proteins having amylosucrase activity are localized are stained blue due to the synthesis of linear α -1,4 glucans.

With the help of the DNA sequences of the invention it is possible to produce plants that are capable of producing pure amylose starch, i.e., linear α -1,4 glucans, and to modify starch-producing plants in such a way that they have higher starch yields and a simultaneously increased amylose/amylopectin proportion. The DNA sequences of the invention can be used to produce microorganisms and fungi, particularly yeasts, that are capable of producing an enzyme catalyzing the synthesis of linear α -1,4 glucans from sucrose.

It is furthermore possible to produce at low production costs pure fructose syrup with the help of the DNA sequences of the invention or of the proteins encoded by them.

In another embodiment, the invention relates to recombinant DNA molecules, such as vectors, particularly plasmids, containing the DNA sequences of the invention or parts thereof, e.g., plasmid pNB2 which was deposited under DSM No. 9196. The invention particularly relates to recombinant DNA molecules in which a DNA sequence of the invention is linked to sequences ensuring expression of a protein having amylosucrase activity in microorganisms, fungi or plants, e.g., plasmids containing the following DNA sequences:

- (a) an appropriate promoter being active in microorganisms which ensures that the coding sequence downstream thereof is transcribed in microorganisms, and
- (b) a DNA sequence coding for a polypeptide exhibiting amylosucrase activity and being linked to the promoter such that it allows formation of an RNA translatable into a polypeptide,

or plasmids containing the following DNA sequences:

- (a) an appropriate promoter being active in plants ensuring that the coding sequence downstream thereof is transcribed at the appropriate time or at an appropriate stage of development of a transgenic plant or in certain tissues of a transgenic plant, and
- (b) a DNA sequence coding for a polypeptide exhibiting amylosucrase activity and being linked to the promoter such that it allows formation of an RNA translatable into a polypeptide.

A further object of the invention are microorganisms, fungi and plants containing the recombinant DNA molecules of the invention.

A still further object of the invention are proteins having the enzymatic activity of an amylosucrase which are encoded by one of the DNA sequences of the invention, particularly those derived from microorganisms, preferably from gram negative microorganisms, specifically from microorganisms of the genus *Neisseria* and particularly preferred from *Neisseria polysaccharea*. An object of the invention are furthermore amylosucrases having a molecular weight of 63 ± 20 kDa in gel electrophoresis, preferably of 63 ± 15 kDa and most preferably of 63 ± 10 kDa.

A further object of the invention are particularly proteins having the enzymatic activity of amylosucrase which exhibit the amino acid sequence depicted in Seq ID No. 1. The invention furthermore relates to proteins exhibiting amino acid sequences which are substantially identical to the amino acid sequence depicted in Seq ID No. 1 or which deviate from said sequence in one or more positions. The deviations preferably are conservative amino acid exchanges and the protein has the enzymatic activity of an amylosucrase. Thus, the invention furthermore relates to amylosucrases the amino acid sequence of which exhibits a high homology to the amino acid sequence indicated in Seq ID No. 1, in particular a homology of at least 70%, preferably of more than 80%, more preferred of more than 90% and particularly preferred a homology of at least 99%.

In a further embodiment, the invention relates to the use of the DNA sequences of the invention and of DNA molecules, particularly of plasmids, containing said DNA sequences for the transformation of procaryotic or eucaryotic cells as well as for the expression of an amylosucrase in procaryotic or eucaryotic cells, and also to a process for the production of the proteins of the invention by cultivating a microorganism containing a recombinant DNA molecule of the invention in an appropriate nutrient.

Specifically, the object of the present invention is a process for the production of plants which are capable of synthesizing linear α -1,4 glucans, characterized by introducing into plant cells a DNA sequence of the invention which comprises a region coding for a protein having the enzymatic activity of an amylosucrase linked to DNA sequences ensuring expression in plant cells and regeneration of whole plants from the transformed cells.

In addition, the present invention relates to a process for the production of plant cells and plants which are capable of synthesizing linear α -1,4 glucans, comprising the following process steps:

- (a) producing an expression cassette having the following partial sequences:
 - (i) a promoter being active in plants and ensuring formation of an RNA in the respective target tissue or target cells;
 - (ii) at least one DNA sequence coding for a protein having the enzymatic activity of an amylosucrase and being fused to the promoter in sense orientation;
 - (iii) a signal being functional in plants for the transcription termination and polyadenylation of an RNA molecule;
- (b) transferring the expression cassette into plant cells; and
- (c) regenerating intact whole plants from the transformed plant cells.

Useful promoters are those promoters that ensure a constitutive expression of the gene in all tissues of the

plants such as the 35S promoter of the cauliflower mosaic virus (CaMV) as well as those that ensure expression only in certain organs or at certain times in the development of the plant. Known are promoters that ensure a specific expression in the tubers of potato plants, such as the B33 promoter (Liu et al, 1990, Mol. Gen. Genet. 223:401-406) or those that allow a specific expression in the roots of the sugar beet. Furthermore described are DNA sequences that allow a light-dependent and tissue-specific expression of DNA sequences downstream thereof in leaves (Orozco and Ogren, 1993, Plant Mol. Biol. 23:1129-1138).

The DNA sequence mentioned in process step (a) (ii) basically can be any DNA sequence comprising a coding region coding for a protein having the enzymatic activity of an amylosucrase. Useful DNA sequences are particularly DNA sequences derived from microorganisms, preferably from gram negative microorganisms, specifically of the genus *Neisseria*, and particularly from *Neisseria polysaccharea*.

A preferred embodiment of the process of the invention contemplates the use of DNA sequences coding for a protein having the enzymatic activity of an amylosucrase, with the protein exhibiting the amino acid sequence depicted in Seq ID No. 1 or an amino acid sequence that is substantially identical to that.

It is preferred to use DNA sequences that exhibit a high degree of homology to the DNA sequence indicated under Seq ID No. 1 and that encode an amylosucrase. Also DNA sequences can be used that can be derived from said sequences by substitution, insertion or deletion, as long as their enzymatic activity is not impaired.

A particularly preferred embodiment of the process relates to the use of a DNA sequence that exhibits the nucleotide sequence indicated under Seq ID No. 1 or parts thereof, with the parts being long enough to encode a protein having the enzymatic activity of an amylosucrase.

According to the invention, the DNA sequence coding for an amylosucrase is linked in sense orientation to the promoter (3' end of the promoter to the 5' end of the coding sequence). This sequence can be modified before or after linkage to the transcription control elements (promoter and termination signal) in order to vary, if necessary, the properties of the polypeptide or its localization as is described infra in more detail. The DNA sequence depicted in Seq ID No. 1, e.g., encodes an extracellular amylosucrase. Secretion is ensured by a signal sequence comprising the 16 N terminal amino acid residues, encoded by the nucleotides 939 to 986 of the sequence depicted in Seq ID No. 1. Since such procaryotic signal sequences normally lead to a secretion of the protein also in plant cells, the expressed protein is transported to the apoplast of the plant when using the DNA sequence indicated under Seq ID No. 1.

In order to express the enzyme in the cytosol of the plant cells, the signal sequence effecting secretion must be removed. If the enzyme to be expressed is to be directed to certain subcellular compartments such as chloroplasts, amyloplasts, mitochondria or the vacuole, the signal sequence effecting secretion must be replaced by a signal sequence or a sequence coding for a transit peptide which ensures the transport of the expressed protein to the respective compartment. Such sequences are known. For the transport into the plastids, e.g., the transit peptides of the precursor proteins of the small subunit of the ribulose biphosphate carboxylase (RUBISCO) from potatoes (Wolter et al., 1988, Proc. Natl. Acad. Sci. USA 85:846-850) or of the acyl carrier protein (ACP) are useful. For the transport into the vacuole, e.g., the signal sequence of patatin can be used (Sonnewald et al., 1991, Plant J. 1:95-106). The sequences used must be fused in frame to the DNA sequence coding for the enzyme.

The transfer of the expression cassette constructed in process step (a) in plant cells is preferably carried out using plasmids, for example, binary plasmids.

It is preferred to use techniques that ensure that the expression cassette is stably integrated into the genome of the transformed plant cell.

The process of the invention can basically be applied to any plant species. Both monocotyledonous and dicotyledonous plants are of interest. Transformation techniques have already been described for various monocotyledonous and dicotyledonous plant species.

The DNA sequences of the invention allow to modify plants such that they express proteins having the enzymatic activity of an amylosucrase, thereby allowing the synthesis of linear α -1,4 glucans in plants. Since linear α -1,4 glucans are identical to the amylose synthesized in plants in terms of their chemical structure, it is therefore possible to produce plants that synthesize the pure amylose and to modify starch-producing plants such that they synthesize a starch having an increased amylose proportion.

In most plants the photo assimilates formed in the course of photosynthesis are transported within the plant in form of sugars, more specifically mainly in the form of sucrose, to the respective target organs. Since the substrate for the polymerization reaction of the amylosucrase is sucrose, the process described above basically allows to modify all plants, both dicotylodenous and monocotyledonous, with respect to an amylosucrase expression. Preferred are crop plants such as maize, rice, wheat, barley, sugar beet, sugar cane, tobacco, potatoes or cassava, but also fruit and vegetable species such as apples, plums, carrots or tomatoes.

The expression of an amylosucrase activity in plants can inter alia be used to change the viscosity of extracts obtained from the plants by synthesis of linear α -1,4 glucans. In this context, the tomato is of interest. By expression of an amylosucrase in the tomato fruit linear α -1,4 glucans are synthesized, thereby leading to an increased viscosity of the extracts that are obtained from these fruits.

Expression of amylosucrase is furthermore particularly advantageous in those organs of the plants that store large amounts of sucrose. Such organs are, e.g., the root of the sugar beet or the stem of the sugar cane. Since these plants normally do not synthesize any appreciable amounts of starch, the linear α -1,4 glucans synthesized by amylosucrase could be isolated in pure form from these plants.

The place of biosynthesis of the sucrose in plant cells is the cytosol. The place of storage, however, is the vacuole. During transport to the storage tissue of the sugar beet or the potato or during transport to the endospermium of seeds the sucrose has to pass the apoplast. Therefore, all three compartments, i.e., cytosol, vacuole and apoplast can be considered for the expression of the amylosucrase for the synthesis of linear glucans.

In starch-producing plants such as potatoes or maize, in which starch synthesis and starch storage normally take place in the amyloplasts, an expression of the amylosucrase in the apoplast, in the cytosol or in the vacuole would lead to an additional synthesis of glucans in these compartments, thus meaning a considerable increase in yield.

Since potatoes allow to separate the starch synthesized in the amyloplasts from the linear α -1,4 glucans synthesized by the amylosucrase in the apoplast, in the cytosol or in the vacuole during isolation of starch, one and the same plant could be used to obtain both starch and linear α -1,4 glucans.

Furthermore known are transgenic potato plants and maize plants in which due to an inhibition of the ADP glucose pyrophosphorylase by an antisense construct the starch synthesis in the tubers and grains, respectively, is completely inhibited. Instead, e.g., in potatoes soluble sugars, particularly sucrose and glucose, are accumulated in the tubers (Müller-Röber et al., 1992, EMBO J. 11:1229-1238; EP-A-0 455 316). By expression of an amylosucrase in the cytosol, the vacuole or the apoplast of these plants, i.e., in compartments where no branching enzymes are present, the synthesis of highly amylose-containing starch, i.e., starch mainly consisting of linear α -1,4 glucans, can be achieved. The reaction mechanism that is catalyzed by the amylosucrase is characterized by a glucose residue being directly transferred from sucrose to a linear glucan. In the biosynthesis of linear glucans from sucrose in plants the sucrose is first split into glucose and fructose which in turn are converted into the activated intermediate form ADP glucose. From the ADP glucose the glucose residue is transferred by the enzyme starch synthase to an already existing glucan, thereby releasing ADP. Conversion of sucrose into two molecules of ADP glucose requires several energy-consuming reactions.

Therefore, the energy balance of the reaction catalyzed by the amylosucrase in comparison to the energy balance of the synthesis of amylose to sucrose in plant cells is substantially better, leading to an increased yield in synthesized glucans in plants expressing amylosucrase activity.

There are many cloning vectors available containing a replication signal for *E. coli* and a marker gene for the selection of transformed bacterial cells which can be used to prepare the introduction of foreign genes into higher plants. Examples of such vectors are pBR322, pUC series, M13mp series, pACYC184, etc. The desired sequence can be

introduced into the vector at an appropriate restriction site. The plasmid obtained is used to transform *E. coli* cells. Transformed *E. coli* cells are cultivated in an appropriate medium and are then harvested and lysed. The plasmid is recovered. Methods of analysis generally used to characterize the obtained plasmid DNA are restriction analyses, gel electrophoresis, sequencing reactions and further methods known in biochemistry and molecular biology. After every manipulation the plasmid DNA can be cleaved and linked to other DNA sequences. Every plasmid DNA sequence can be cloned into the same or other plasmids.

Many techniques are available for the introduction of DNA into a plant host cell. These techniques comprise the transformation of plant cells with T-DNA using *Agrobacterium tumefaciens* or *Agrobacterium rhizogenes* as transformation agents, the fusion of protoplasts, injection, electroporation of DNA, introduction of DNA by the bioballistic method as well as other possible techniques. Depending on the method of introduction of the desired genes into the plant cells, further DNA sequences may be required. If, e.g., the Ti or Ri plasmid is used for the transformation of the plant cell, at least the right border sequence, but often the right and left border sequence of the Ti and Ri plasmid T-DNA as flanking area must be linked with the genes to be introduced.

If *Agrobacteria* are used for transformation, the DNA to be introduced must be cloned into special plasmids, either into an intermediate vector or into a binary vector. The intermediate vectors can be integrated by homologous recombination into the Ti or Ri plasmid of the *Agrobacteria* due to sequences that are homologous to sequences in the T-DNA. Said plasmid contains the *vir* region necessary for the transfer of the T-DNA. Intermediate vectors are not able to replicate in *Agrobacteria*. The intermediate vector can be transferred to *Agrobacterium tumefaciens* using a helper plasmid (conjugation). Binary vectors are able to replicate both in *E. coli* and in *Agrobacteria*. They contain a

selection marker gene and a linker or polylinker flanked by the right and left T-DNA border regions. They can be directly transformed into *Agrobacteria* (Holsters et al., 1978, Mol. Gen. Genet. 163:181-187). The *Agrobacterium* serving as host cell should contain a plasmid carrying a *vir* region. The *vir* region is necessary for the transfer of the T-DNA to the plant cell. Additional T-DNA may be present. The thus transformed *Agrobacterium* is used to transform plant cells.

The use of T-DNA for the transformation of plant cells has been extensively examined and is sufficiently described in EP 120516; Hoekema, In: The Binary Plant Vector System, Offsetdrukkerij Kanters B.V., Alblaserdam, 1985, Chapter V; Fraley et al., Crit. Rev. Plant. Sci., 4:1-46 and An et al; 1985, EMBO J. 4:277-287.

For the transfer of the DNA to the plant cells plant explants can expediently be cocultivated with *Agrobacterium tumefaciens* or *Agrobacterium rhizogenes*. From the infected plant material (e.g., pieces of leaves, stem segments, roots but also protoplasts or suspension-cultivated plant cells) whole plants can be regenerated on an appropriate medium which may contain antibiotics or biocides for the selection of transformed cells. The plants thus obtained can be screened for the presence of the introduced DNA.

There are no specific requirements for the plasmids used for the injection and electroporation of DNA into plant cells. Simple plasmids such as pUC derivatives can be used. However, if it is intended to regenerate whole plants from the thus transformed cells, the presence of a selectable marker is required.

Once the introduced DNA is integrated into the genome of the plant cell, it generally remains there stably and can also be found in the successor of the originally transformed cell. Normally it contains a selection marker which imparts to the transformed plant cells resistance to a biocide or an antibiotic such as kanamycin, G 418, bleomycin, hygromycin or gluphosinate etc. The individually selected marker should

therefore allow for the selection of transformed cells over cells lacking the introduced DNA.

The transformed cells grow within the cell as usual (cf., e.g., McCormick et al., 1986, Plant Cell Reports 5:81-84). These plants can be grown in the usual manner and can be cross-bred with plants possessing the same transformed genetic material or other genetic materials. The resulting hybrid individuals have the corresponding phenotypic properties.

Two or more generations should be cultivated in order to make sure that the phenotypic features are stably retained and inherited. Furthermore, seeds should be harvested in order to make sure that the corresponding phenotype or other characteristics have been retained.

A further object of the invention are the modified plant cells and plants resulting from the above-mentioned process of the invention, particularly plant cells and plants containing a DNA sequence of the invention in combination with DNA sequences that allow the expression of the DNA sequence of the invention in plant cells. Said plant cells are characterized by expressing a protein having the enzymatic activity of an amylosucrase, thereby resulting in the synthesis of linear α -1,4 glucans in the cells or the plants. The transgenic plant cells and plants are furthermore characterized in that they contain a recombinant DNA molecule stably integrated into their genome which comprises an expression cassette, said expression cassette containing a DNA sequence coding for an amylosucrase.

The linear α -1,4 glucans formed in the transgenic plant cells and plants with the help of the amylosucrase can be isolated from transgenic plant cells and plants in the same manner as the starch which is normally formed. They are likewise an object of the present invention.

The invention furthermore relates to the use of the DNA sequences of the invention or parts thereof for the expression of a polypeptide having amylosucrase activity, preferably in microorganisms having no amylosucrase activity of their own.

In this application, microorganisms are to be understood as bacteria as well as all protists such as defined by, e.g., Schlegel "Allgemeine Mikrobiologie" (Georg Thieme Verlag, 1985, pages 1-2).

Today, biotechnological research to a large extent uses microorganisms to synthesize and process the most varied substances. This has become possible by the provision of a multitude of various systems for the efficient expression of procaryotic and eucaryotic genes in microorganisms (for an overview see, e.g., Methods in Enzymology 153:385-516). Widely used are, e.g. the strains of the bacterial species *Escherichia coli* and *Bacillus subtilis*. By providing the DNA sequences of the invention, particularly the DNA sequence depicted in Seq ID No. 1, it is now possible to express a protein having amylosucrase activity in microorganisms for which the appropriate expression systems are available.

The present invention particularly relates to a process for the production of microorganisms capable of synthesizing, either intracellularly or extracellularly, linear α -1,4 glucans, in which a DNA sequence of the invention is introduced and expressed in the microorganism. Such a process may exemplarily comprise the following steps:

- (a) producing an expression cassette having the following partial sequences:
 - (i) a promoter being active in the selected microorganism and ensuring transcription of the DNA sequence downstream thereof;
 - (ii) a DNA sequence coding for an amylosucrase and being fused to the promoter in sense orientation;

- (iii) a transcription termination signal being functional in microorganisms;
- (b) transforming an appropriate microorganism with the expression cassette constructed in step (a).

Expression vectors have been extensively described in the art. In addition to a selection marker gene and a replication origin allowing replication in the selected host they normally contain a bacterial or viral promoter and a transcription termination signal. Between promoter and termination signal there is at least one restriction site or one polylinker which allows insertion of a coding DNA sequence. As promoter sequence the DNA sequence which normally controls transcription of the corresponding gene can be used as long as it is active in the selected organism. This sequence can be replaced by other promoter sequences. Promoters can be used that effect constitutive expression of the gene or inducible promoters that allow a selective regulation of the expression of the gene downstream thereof. Bacterial and viral promoter sequences having these properties have been extensively described in the art. Promoters allowing a particularly strong expression of the gene downstream thereof, are, e.g., the T7 promoter (Studier et al., 1990, in *Methods in Enzymology* 185:60-89), lacuv5, trp, trp-lacUV5 (DeBoer et al., in Rodriguez, R.L. and Chamberlin, M.J., (Eds.), *Promoters, Structure and Function*; Praeger, New York, 1982, pp. 462-481; DeBoer et al., 1983, *Proc. Natl. Acad. Sci. USA* 80:21-25), lp₁, rac (Boros et al., 1986, *Gene* 42:97-100) or the ompF promoter. The DNA sequence mentioned in process step (a) (ii) can be any DNA sequence coding for a protein having the enzymatic activity of an amylosucrase. Preferably, DNA sequences derived from microorganisms, particularly gram negative bacteria, preferably from the genus *Neisseria* and particularly preferred from *Neisseria polysaccharea*, are used. In a particularly preferred embodiment the DNA

sequence has the nucleotide sequence indicated under Seq ID No. 1 or a DNA sequence that hybridizes thereto and that codes for a protein having the enzymatic activity of an amylosucrase, with said sequence being linked to the promoter in sense direction (3' end of the promoter to the 5' end of the coding sequence).

The sequence used can be modified either before or after integration into the expression vector to vary, if necessary, the properties of the polypeptide or its localization, as described infra in more detail.

Instead of the sequence indicated under Seq ID No. 1 DNA sequences can be used that can be derived from said sequence by substitution, insertion or deletion, as long as the enzymatic activity of the encoded protein is not impaired.

The transformation of the microorganisms in step (b) can usually be carried out by standard techniques, such as described in Maniatis et al. (Molecular Cloning: A Laboratory Manual, 1982, New York: Cold Spring Harbor Laboratory Press).

The transformed microorganism is cultivated in media that must be appropriate for the needs of the individual host used. Specific attention should be paid to pH value, temperature, ventilation, etc.

Another object of the invention are the microorganisms resulting from the process described above, which are characterized by containing a DNA sequence coding for an amylosucrase, with said sequence being part of a recombinant DNA molecule. Said recombinant DNA molecule - depending on the transformation method used - can be present in the cells either outside of the genome or can be stably integrated into the genome of the cells of the microorganism used.

The amylosucrase expressed by *Neisseria polysaccharea* is an extracellular enzyme which synthesizes linear α -1,4 glucans outside of the cells on the basis of sucrose. Unlike in the

most pathways of synthesis for polysaccharides that proceed within the cell, neither activated glucose derivatives nor cofactors are required. The energy that is required for the formation of the α -1,4 glucosidic link between the condensed glucose residues is directly obtained from the hydrolysis of the link between the glucose and the fructose unit in the sucrose molecule.

It is therefore possible to cultivate amylosucrase-secreting microorganisms, which were obtained by the process steps described above, in a sucrose-containing medium, with the secreted amylosucrase leading to a synthesis of linear α -1,4 glucans from sucrose in the medium. These glucans can be isolated from the culture medium.

It is furthermore possible to synthesize α -1,4 glucans *in vitro* with the help of a cell-free enzyme preparation.

In this case amylosucrase-secreting microorganisms are cultivated in a sucrose-free medium allowing expression of the amylosucrase until the stationary growth phase is reached. After removal of the cells from the growth medium by centrifugation the secreted enzyme can be obtained from the supernatant. The enzyme can then be added to sucrose-containing solutions to synthesize linear α -1,4 glucans. As compared to the synthesis of linear α -1,4 glucans directly in a sucrose-containing growth medium this method is advantageous in that the reaction conditions can be better controlled and that the reaction products are substantially purer and can more easily be further purified.

The enzyme can be purified from the culture medium by conventional purification techniques such as precipitation, ion exchange chromatography, affinity chromatography, gel filtration, HPLC reverse phase chromatography, etc.

It is furthermore possible to express a polypeptide by modification of the DNA sequence inserted into the expression vector leading to a polypeptide which can be isolated more easily from the culture medium due to certain properties. It is possible to express the enzyme as a fusion

protein along with another polypeptide sequence whose specific binding properties allow isolation of the fusion protein via affinity chromatography.

Known techniques are, e.g., expression as fusion protein along with glutathion S transferase and subsequent purification via affinity chromatography on a glutathion column, making use of the affinity of the glutathion S transferase to glutathion (Smith and Johnson, 1988, Gene 67:31-40). Another known technique is the expression as fusion protein along with the maltose binding protein (MBP) and subsequent purification on an amylose column (Guan et al., 1988, Gene 67:21-30; Maina et al., 1988, Gene 74:365-373).

In addition to the possibility of directly adding the purified enzyme to a sucrose-containing solution to synthesize linear α -1,4 glucans, there is the alternative of immobilizing the enzyme on a carrier material. Such immobilization offers the advantage that the enzyme as synthesis catalyst can easily be retrieved and can be used several times. Since the purification of enzymes usually is very time and cost intensive, an immobilization and reuse of the enzyme contributes to a considerable reduction of the costs. Another advantage is the high degree of purity of the reaction products which inter alia is due to the fact that the reaction conditions can be better controlled when immobilized enzymes are used. The insoluble linear glucans yielded as reaction products can then be easily purified further.

There are many carrier materials available for the immobilization of proteins which can be coupled to the carrier material either by covalent or non-covalent links (for an overview see: Methods in Enzymology Vol. 135, 136 and 137). Widely used carrier materials are, e.g., agarose, cellulose, polyacrylamide, silica or nylon.

In analogy to the purified enzyme, microorganisms expressing the desired polypeptide or secreting a specific metabolite can also be immobilized. Immobilization generally is achieved by inclusion of the cells in an appropriate material such as, e.g., alginate, polyacrylamide, gelatin, cellulose or chitosan. It is, however, also possible to adsorb or covalently bind the cells to a carrier material (Brodelius and Mosbach, in *Methods in Enzymology*, Vol. 135:173-175). An advantage of the immobilization of cells is that considerably higher cell densities can be achieved than by cultivation in a liquid culture, resulting in a higher productivity. Also the costs for agitation and ventilation of the culture as well as for the measures for maintaining sterility are reduced. An important aspect is that immobilization allows a continuous production so that long unproductive phases which usually occur in fermentation processes can be avoided or can at least be considerably reduced.

Like in microorganisms, the DNA sequences of the invention can also be used for the expression of an amylosucrase activity in fungi, in particular in yeasts, e.g., *Saccharomyces cerevisiae*. Vectors for the expression of heterologous genes in yeasts have been described (e.g., Bitter et al., 1987, *Methods in Enzymology* 153:516-544). These vectors, in addition to a selection marker gene and a replication origin for the propagation in bacteria, contain at least one further selection marker gene that allows identification of transformed yeast cells, a DNA sequence allowing replication in yeasts and a polylinker for the insertion of the desired expression cassette. The expression cassette is constructed from promoter, DNA sequence to be expressed and a DNA sequence allowing transcriptional termination and polyadenylation of the transcript. Promoters and transcriptional termination signals from *Saccharomyces* have also been described and are available. An expression vector can be introduced into yeast cells by transformation

according to standard techniques (Methods in Yeast Genetics, A Laboratory Course Manual, Cold Spring Harbor Laboratory Press, 1990). Cells containing the vector are selected and propagated on appropriate selection media. Yeasts furthermore allow to integrate the expression cassette via homologous recombination into the genome of a cell using an appropriate vector, leading to a stable inheritance of the feature.

Yeast strains expressing amylosucrase can be used in analogy to the microorganisms to obtain a secreted amylosucrase. Cultivation methods for yeasts have been sufficiently described (Methods in Yeast Genetics, A Laboratory Course Manual, Cold Spring Harbor Laboratory Press, 1990). Immobilization of the yeasts is also possible and is already used in the commercial production of ethanol (Nagashima et al., in Methods in Enzymology, Vol. 136:394-405; Nojima and Yamada, in Methods in Enzymology, Vol. 136:380-394).

However, the use of yeasts secreting amylosucrase for the synthesis of linear α -1,4 glucans in sucrose-containing media is not readily possible as yeasts secrete an invertase that hydrolyzes extracellular sucrose. The yeasts import the resulting hexoses via a hexose transporter. Gozalbo and Hohmann (1990, Current Genetics 17, 77-79), however, describe a yeast strain that carries a defective suc2 gene and that therefore cannot secrete invertase. Also, these yeast cells do not contain a transport system for importing sucrose into the cells. If such a strain is modified with the DNA sequence of the invention such that it secretes an amylosucrase into the culture medium, linear α -1,4 glucans are synthesized by the amylosucrase if the culture medium contains sucrose. The fructose being formed as reaction product can subsequently be imported by the yeasts.

Therefore, the present invention also relates to a process for the production of fungal cells capable of synthesizing, either intracellularly or extracellularly, linear α -1,4 glucans in which a DNA sequence according to the invention

is introduced into fungal cells and is expressed. Such a process may exemplarily comprise the following steps:

- (a) producing an expression cassette having the following partial sequences:
 - (i) a promoter being active in cells of the selected fungus and ensuring transcription of the DNA sequence downstream thereof,
 - (ii) a DNA sequence coding for an amylosucrase and being fused to said promoter in sense orientation,
 - (iii) a transcription termination signal being functional in said fungal cells; and
- (b) transforming fungal cells with the expression cassette constructed in step (a).

Another aspect of the present invention is the possibility of producing in an inexpensive manner pure fructose syrup by using the DNA sequences of the invention. Conventional methods for the production of fructose either contemplate the enzymatic hydrolysis of sucrose using an invertase or the degradation of starch into glucose units, often by acidolysis, and subsequent enzymatic conversion of the glucose into fructose by glucose isomerase. Both methods result in mixtures of glucose and fructose. The two components have to be separated from each other by chromatographic processes.

The production of pure fructose or pure fructose syrup using a protein having the enzymatic activity of an amylosucrase is preferably carried out in a cell-free system using the purified enzyme. The latter can be immobilized on an appropriate carrier material or can be present in soluble form. The presence of sucrose results in a synthesis of linear glucans and in the release of fructose. Separation of the substrate from the reaction products or separation of the two reaction products can be achieved by, e.g., using

membranes allowing the permeation of fructose but not of sucrose or glucans. If the fructose is continuously removed via such a membrane, the sucrose is converted more or less completely into fructose and linear glucans.

Also the amylosucrase can preferably be immobilized on a carrier material located between two membranes, one of which allows the permeation of fructose but not of sucrose or glucans and the other allows the permeation of sucrose but not of glucans. The substrate is supplied through the membrane which allows the permeation of sucrose. The synthesized glucans remain in the space between the two membranes and the released fructose can continuously be removed from the reaction equilibrium through the membrane which allows only the permeation of fructose. Such a set-up allows an efficient separation of the reaction products and thus inter alia the production of pure fructose.

The use of amylosucrases for the production of pure fructose offers the advantage that the comparably inexpensive substrate sucrose can be used as starting material and furthermore that the fructose can be isolated from the reaction mixture in a simple manner without chromatographic processes.

The invention therefore also relates to the use of proteins having the enzymatic activity of amylosucrase for the production of fructose.

A further possibility of the use of proteins having amylosucrase activity is to use them for the production of cyclodextrins. Cyclodextrins are produced by the degradation of starch by the enzyme cyclodextrin transglycosylase (EC 2.4.1.19) which is obtained from the bacterium *Bacillus macerans*. Due to the branching of starch only about 40% of the glucose units can be converted to cyclodextrins using this system. By providing substantially pure proteins having amylosucrase activity it is possible to synthesize cyclodextrins on the basis of sucrose under the simultaneous action of amylosucrase and cyclodextrin transglycosylase,

with the amylosucrase catalyzing the synthesis of linear glucans from sucrose and the cyclodextrin transglycosylase catalyzing the conversion of these glucans into cyclodextrins.

The plasmid pNB2 of the invention was deposited at Deutsche Sammlung von Mikroorganismen (DSM), Braunschweig, Germany, on May 6, 1994 according to the provisions of the Budapest Treaty under deposit no. DSM 9196.

Abbreviations used

IPTG isopropyl β -D-thiogalacto-pyranoside

Media and solutions used

YT medium 8 g bacto-tryptone
 5 g yeast extract
 5 g NaCl
 ad 1000 ml with ddH₂O

YT plates YT medium with 15 g bacto-agar/
 1000 ml

Lugol's solution 12 g KI
 6 g I₂
 ad 1.8 l with ddH₂O

Description of the Figures

Fig. 1 shows the plasmid pNB2 (DSM 9196)

The thin line corresponds to the sequence of the cloning vector pBluescript SK(-). The thick line represents the approx. 4.2 kb long insert of genomic DNA of *Neisseria polysaccharea*. The coding region for amylosucrase is depicted in form of an arrow below the insert.

Above the insert the sequenced region is depicted. All numerical values refer to this 2883 bp long region.

Fig. 2 shows the expression of an amylosucrase activity in transformed *E. coli* cells by subjecting them to iodine vapor.

E. coli cells that have been transformed with the pBluescript II SK plasmid (A) and *E. coli* cells that have been transformed with the plasmid pNB2 (B) were plated on YT plates (1.5% agar; 100 µg/ml ampicillin; 5% sucrose; 0.2 mM IPTG) and incubated over night at 37°C. Then, the plates were subjected to iodine vapor. Colonies of the cells that were transformed with the plasmid pNB2 showed a distinct blue corona.

The examples serve to illustrate the invention.

Example 1

Isolation of a genomic DNA sequence coding for an amylosucrase activity from *Neisseria polysaccharea*

For the isolation of a DNA sequence coding for an amylosucrase activity from *Neisseria polysaccharea* first a genomic DNA library was established. *Neisseria polysaccharea* cells were cultured on "Columbia blood agar" (Difco) for 2 days at 37°C. The resulting colonies were harvested from the plates. Genomic DNA was isolated according to the method of Ausubel et al. (in: Current Protocols in Molecular Biology (1987), J. Wiley & Sons, NY) and processed. The DNA thus obtained was partially digested with the restriction endonuclease *Sau3A*. The resulting DNA fragments were ligated into the *Bam*HI digested vector pBluescript SK(-). The ligation products were transformed in *E. coli* XL1-Blue cells. For their selection, the cells were plated onto YT plates with ampicillin as selection marker. The selection medium additionally contained 5% sucrose and 1 mM IPTG.

After incubation over night at 37°C the bacterial colonies that had formed were stained with iodine by placing crystalline iodine into the lid of a petri dish and placing the culture dishes with the bacteria colonies for 10 min each conversely onto the petri dish. The iodine which evaporated at room temperature stained some regions of the culture dishes that contained amylose-like glucans blue. From bacteria colonies that showed a blue corona plasmid DNA was isolated according to the method of Birnboim & Doly (1979, Nucleic Acids Res. 7:1513-1523). Said DNA was retransformed in *E. coli* SURE cells. The transformed cells were plated onto YT plates with ampicillin as selection marker. Positive clones were isolated.

Example 2

Sequence analysis of the genomic DNA insert of the plasmid pNB2

From an *E. coli* clone obtained according to working example 1 a recombinant plasmid was isolated. Restriction analyses showed that said plasmid was a ligation product consisting of two vector molecules and an approx. 4.2 kb long genomic fragment. The plasmid was digested with the restriction endonuclease *Pst*I and the genomic fragment was isolated (GeneClean, Bio101). The fragment thus obtained was ligated into a pBluescript II SK vector linearized with *Pst*I, resulting in a duplication of the *Pst*I and *Sma*I restriction sites. The ligation product was transformed in *E. coli* cells and the latter were plated on ampicillin plates for selection. Positive clones were isolated. From one of these clones the plasmid pNB2 (Fig. 1) was isolated and part of the sequence of its genomic DNA insert was determined by standard techniques using the dideoxy method (Sanger et al., 1977, Proc. Natl. Acad. Sci. USA 74:5463-5467). The entire insert is approx. 4.2 kbp long. The nucleotide sequence was

determined from a partial sequence having a length of 2883 bp. This nucleotide sequence is indicated infra (Seq ID No. 1). The localization of the sequenced region in the genomic insert is indicated in Fig. 1.

Example 3

Expression of an extracellular amylosucrase activity in transformed *E. coli* cells

(a) Detection of an amylosucrase activity during growth on YT plates

For the expression of an extracellular amylosucrase activity, *E. coli* cells were transformed with the vector pNB2 according to standard techniques. A colony of the transformed strain was incubated on YT plates (1.5% agar; 100 µg/ml ampicillin; 5% sucrose; 0.2 mM IPTG) over night at 37°C. The amylosucrase activity was detected by subjecting the colonies to iodine vapor (Fig. 2). Amylosucrase-expressing colonies exhibit a blue corona. Amylosucrase activity can be observed even if no IPTG was present, probably due to the activity of the endogenous amylosucrase promoters.

(b) Detection of an amylosucrase activity during growth in YT medium

For the expression of an extracellular amylosucrase activity, *E. coli* were transformed with the vector pNB2 according to standard techniques. YT medium (100 µg/ml ampicillin; 5% sucrose) was inoculated with a colony of the transformed strain. The cells were incubated over night at 37°C under constant agitation (rotation mixer; 150-200 rpm). The products of the reaction catalyzed by amylosucrase were

detected by adding Lugol's solution to the culture supernatant, leading to blue staining.

- (c) Detection of the amylosucrase activity in the culture supernatants of transformed *E. coli* cells which were cultivated without sucrose

For the expression of an extracellular amylosucrase activity, *E. coli* cells were transformed with the vector pNB2 according to standard techniques. YT medium (100 µg/ml ampicillin) was inoculated with a colony of the transformed strain. The cells were incubated over night at 37°C under constant agitation (rotation mixer; 150-200 rpm). Then the cells were removed by centrifugation (30 min, 4°C, 5500 rpm, JA10 Beckmann rotor). The supernatant was filtered through a 0.2 µm filter (Schleicher & Schuell) under sterile conditions.

Detection of an amylosucrase activity was carried out by

- (i) incubating the supernatant on a sucrose-containing agar plate. 40 µl of the supernatant were placed in a whole punched into an agar plate (5% sucrose in 50 mM sodium citrate buffer pH 6.5) and incubated at least for one hour at 37°C. The products of the reaction catalyzed by amylosucrase were detected by staining with iodine vapor. Presence of the reaction products produces a blue stain.
- (ii) or by gel electrophoretic separation of the proteins of the supernatant in a native gel and detection of the reaction products in the gel after incubation with sucrose. 40-80 µl of the supernatant were separated by gel electrophoresis on an 8% native polyacrylamide gel (0.375 M Tris pH 8.8) at a voltage of 100 V. The gel was then twice equilibrated 15 min with approx. 100 ml 50 mM sodium citrate buffer (pH 6.5) and incubated over night at 37°C in sodium citrate buffer pH 6.5/5% sucrose. In order to make the reaction product of the reaction catalyzed by amylosucrase visible, the gel

was rinsed with Lugol's solution. Bands having amylosucrase activity were stained blue.

Example 4

In vitro production of glucans with partially purified amylosucrase

For the expression of an extracellular amylosucrase activity, *E. coli* cells were transformed with the vector pNB2 according to standard techniques. YT medium (100 µg/ml ampicillin) was inoculated with a colony of the transformed strain. The cells were incubated over night at 37°C under constant agitation (rotation mixer; 150-200 rpm). Then the cells were removed by centrifugation (30 min, 4°C, 5500 rpm, JA10 Beckmann rotor). The supernatant was filtered through a 0.2 µm filter (Schleicher & Schuell) under sterile conditions.

The supernatant was then concentrated by 200 times using an Amicon chamber (YM30 membrane having an exclusion size of 30 kDa, company Amicon) under pressure (p=3 bar). The concentrated supernatant was added to 50 ml of a sucrose solution (5% sucrose in 50 mM sodium citrate buffer pH 6.5). The entire solution was incubated at 37°C. Whitish insoluble polysaccharides are formed.

Example 5

Characterization of the reaction products synthesized by amylosucrase from Example 4

The insoluble reaction products described in Example 4 are soluble in 1 M NaOH. The reaction products were characterized by measuring the absorption maximum. Approx. 100 mg of the isolated reaction products (wet weight) were

dissolved in 200 μ l 1 M NaOH and diluted with H₂O 1:10. 900 μ l of 0.1 M NaOH and 1 ml Lugol's solution were added to 100 μ l of this dilution. The absorption spectrum was measured between 400 and 700 nm. The maximum is 605 nm (absorption maximum of amylose: approx. 614 nm).

HPLC analysis of the reaction mixture of Example 4 on a CARBOPAC PA1 column (DIONEX) showed that in addition to the insoluble products soluble products were also formed. These soluble products are short-chained polysaccharides. The chain length was between approx. 5 and approx. 60 glucose units. To a smaller extent, however, even shorter or longer molecules could be detected.

With the available analytical methods it was not possible to detect branching in the synthesis products.

Example 6

Expression of an intracellular amylosucrase activity in transformed *E. coli* cells

Using a polymerase chain reaction (PCR) a fragment was amplified from the plasmid pNB2 which comprises the nucleotides 981 to 2871 of the sequence depicted in Seq ID No. 1. The following oligonucleotides were used as primers:

TPN2 5' - CTC ACC ATG GGC ATC TTG GAC ATC - 3'
(Seq ID No. 3)

TPC1 5' - CTG CCA TGG TTC AGA CGG CAT TTG G - 3'
(Seq ID No. 4)

The resulting fragment contains the coding region for amylosucrase except for the nucleotides coding for the 16 N-terminal amino acids. These amino acids comprise the sequences that are necessary for the secretion of the enzyme from the cell. Furthermore, this PCR fragment contains 88 bp

of the 3' untranslated region. By way of the primers used *Nco*I restriction sites were introduced into both ends of the fragment.

After digestion with the restriction endonuclease *Nco*I the resulting fragment was ligated with the *Nco*I digested expression vector pMex 7. The ligation products were transformed in *E. coli* cells and transformed clones were selected. Positive clones were incubated over night at 37°C on YT plates (1.5% agar; 100 µg/ml ampicillin; 5% sucrose; 0.2 mM IPTG). After subjecting the plates to iodine vapor no blue staining could be observed in the area surrounding the bacteria colonies, but the intracellular production of glycogen could be detected (brown staining of transformed cells in contrast to no staining in nontransformed XL1-Blue cells). In order to examine the functionality of the protein, transformed cells cultivated on YT medium were broken up by ultrasound and the obtained crude extract was pipetted onto sucrose-containing agar plates. After subjecting the plates to iodine vapor a blue stain could be observed.

SEQUENCE LISTING

(1) GENERAL INFORMATION:

(i) APPLICANT:

- (A) NAME: PlantTec Biotechnologie GmbH Forschung & Entwicklung
 (B) STREET: Hermannswerder 14
 (C) CITY: Potsdam
 (E) COUNTRY: Deutschland
 (F) POSTAL CODE (ZIP): 14473

(ii) TITLE OF INVENTION: DNA sequences coding for enzymes capable of facilitating the synthesis of linear alpha-1,4 glucans in plants, fungi and microorganisms

(iii) NUMBER OF SEQUENCES: 2

(iv) COMPUTER READABLE FORM:

- (A) MEDIUM TYPE: Floppy disk
 (B) COMPUTER: IBM PC compatible
 (C) OPERATING SYSTEM: PC-DOS/MS-DOS
 (D) SOFTWARE: PatentIn Release #1.0, Version #1.30 (EPO)

(2) INFORMATION FOR SEQ ID NO: 1:

(i) SEQUENCE CHARACTERISTICS:

- (A) LENGTH: 2914 base pairs
 (B) TYPE: nucleic acid
 (C) STRANDEDNESS: double
 (D) TOPOLOGY: linear

(ii) MOLECULE TYPE: DNA (genomic)

(iii) HYPOTHETICAL: NO

(iv) ANTI-SENSE: NO

(vi) ORIGINAL SOURCE:

- (A) ORGANISM: Neisseria polysaccharea

(ix) FEATURE:

- (A) NAME/KEY: CDS
 (B) LOCATION: 957..2867

(xi) SEQUENCE DESCRIPTION: SEQ ID NO: 1:

GAGTTTTCG	TTCCCGAACC	GAACGTGATG	CTTGAGCCGA	ACACCTGTCC	GGCAAGGCGG	60
CTGACCGCCC	CCTTTTGCCC	CATCGACATC	GTAACAATCG	GTTTGGTGGC	AAGCTCTTTC	120
GCTTTGAGCG	TGGCAGAAAG	CAAAGTCAGC	ACGTCTTCCG	CGCTTTGCGG	CATCACCGCA	180
ATTTTGCAGA	TGTCCGCGCC	GCAGTCCTCC	ATCTGTTTCA	GACGGCATAc	GATTTCTTCT	240
TGCGGCGGCG	TGCGGTGAAA	CTCATGATTG	CAGAGCAGGG	CGGCGATGCC	GTTTTTTTGA	300
GCATGCGCCA	CGGCGCGCCG	GACGGCGGTT	TCGCCGGAAG	AAAGCTCGAT	ATCGATAATG	360
TCGGGCAGGC	GGCTTTCAAT	CAGCGAGTCG	AGCAGTTCAA	AATAATAATC	GTCCGAACAC	420
GGGAACGAGC	CGCCTTCGCC	ATGCCGTCTG	AACGTAAACA	GCAGCGGCTT	GTCGGGCAGC	480
GCGTCGCGGA	CGGTCTGCGT	GTGGCGCAAT	ACTTCGCCGA	TGCTGCCCGC	GCATTCCAAA	540
AAATCGGCGC	GGAACCTGAC	GATATCGAAG	GGCAGGTTTT	TGATTTGGTC	AAGTACGGCG	600
GAAAGTACGG	CGGCATCGCG	GGCGACAAGC	GGCACGGCGA	TTTTGGTGCG	TCCGCTTCCG	660

ATAACGGTGT TTTTGACGGT CAGGCTGGTG TGCATGGCGG TTGTTGCGGC TGAAAGGAAC																720
GGTAAAGACG CAATTATAGC AAAGGCACAG GCAATGTTTC AGACGGCATT TCTGTGCGGC																780
CGGCTTGATA TGAATCAAGC AGCATCCGCA TATCGGAATG CAGACTTGGC ACAAGCCCTG																840
TCTTTTCTAG TCAGTCCGCA GTTCTTGCAG TATGATTGCA CGACACGCCC TACACGGCAT																900
TTGCAGGATA CGGCGGCAGA CCGCCGGTGC GAAACTTCAG AATCGGAGCA GGCATC																956
ATG Met 1	TTG Leu	ACC Thr	CCC Pro	ACG Thr 5	CAG Gln	CAA Gln	GTC Val	GGT Gly 10	TTG Leu 10	ATT Ile	TTA Leu	CAG Gln	TAC Tyr	CTC Leu 15	AAA Lys	1004
ACA CGC ATC TTG GAC ATC TAC ACG CCC GAA CAG CGC GCC GGC ATC GAA Thr Arg Ile Leu Asp Ile Tyr Thr Pro Glu Gln Arg Ala Gly Ile Glu																1052
AAA TCC GAA GAC TGG CGG CAG TTT TCG CGC CGC ATG GAT ACG CAT TTC Lys Ser Glu Asp Trp Arg Gln Phe Ser Arg Arg Met Asp Thr His Phe																1100
CCC AAA CTG ATG AAC GAA CTC GAC AGC GTG TAC GGC AAC AAC GAA GCC Pro Lys Leu Met Asn Glu Leu Asp Ser Val Tyr Gly Asn Asn Glu Ala																1148
CTG CTG CCT ATG CTG GAA ATG CTG CTG GCG CAG GCA TGG CAA AGC TAT Leu Leu Pro Met Leu Glu Met Leu Leu Ala Gln Ala Trp Gln Ser Tyr																1196
TCC CAA CGC AAC TCA TCC TTA AAA GAT ATC GAT ATC GCG CGC GAA AAC Ser Gln Arg Asn Ser Ser Leu Lys Asp Ile Asp Ile Ala Arg Glu Asn																1244
AAC CCC GAT TGG ATT TTG TCC AAC AAA CAA GTC GGC GGC GTG TGC TAC Asn Pro Asp Trp Ile Leu Ser Asn Lys Gln Val Gly Gly Val Cys Tyr																1292
GTT GAT TTG TTT GCC GGC GAT TTG AAG GGC TTG AAA GAT AAA ATT CCT Val Asp Leu Phe Ala Gly Asp Leu Lys Gly Leu Lys Asp Lys Ile Pro																1340
TAT TTT CAA GAG CTT GGT TTG ACT TAT CTG CAC CTG ATG CCG CTG TTT Tyr Phe Gln Glu Leu Gly Leu Thr Tyr Leu His Leu Met Pro Leu Phe																1388
AAA TGC CCT GAA GGC AAA AGC GAC GGC GGC TAT GCG GTC AGC AGC TAC Lys Cys Pro Glu Gly Lys Ser Asp Gly Gly Tyr Ala Val Ser Ser Tyr																1436
CGC GAT GTC AAT CCG GCA CTG GGC ACA ATA GGC GAC TTG CGC GAA GTC Arg Asp Val Asn Pro Ala Leu Gly Thr Ile Gly Asp Leu Arg Glu Val																1484
ATT GCT GCG CTG CAC GAA GCC GGC ATT TCC GCC GTC GTC GAT TTT ATC Ile Ala Ala Leu His Glu Ala Gly Ile Ser Ala Val Val Asp Phe Ile																1532
TTC AAC CAC ACC TCC AAC GAA CAC GAA TGG GCG CAA CGC TGC GCC GCC Phe Asn His Thr Ser Asn Glu His Glu Trp Ala Gln Arg Cys Ala Ala																1580
GGC GAC CCG CTT TTC GAC AAT TTC TAC TAT ATT TTC CCC GAC CGC CGG Gly Asp Pro Leu Phe Asp Asn Phe Tyr Tyr Ile Phe Pro Asp Arg Arg																1628
ATG CCC GAC CAA TAC GAC CGC ACC CTG CGC GAA ATC TTC CCC GAC CAG Met Pro Asp Gln Tyr Asp Arg Thr Leu Arg Glu Ile Phe Pro Asp Gln																1676



CAC	CCG	GGC	GGC	TTC	TCG	CAA	CTG	GAA	GAC	GGA	CGC	TGG	GTG	TGG	ACG	1724
His	Pro	Gly	Gly	Phe	Ser	Gln	Leu	Glu	Asp	Gly	Arg	Trp	Val	Trp	Thr	
				245					250					255		
ACC	TTC	AAT	TCC	TTC	CAA	TGG	GAC	TTG	AAT	TAC	AGC	AAC	CCG	TGG	GTA	1772
Thr	Phe	Asn	Ser	Phe	Gln	Trp	Asp	Leu	Asn	Tyr	Ser	Asn	Pro	Trp	Val	
			260					265					270			
TTC	CGC	GCA	ATG	GCG	GGC	GAA	ATG	CTG	TTC	CTT	GCC	AAC	TTG	GGC	GTT	1820
Phe	Arg	Ala	Met	Ala	Gly	Glu	Met	Leu	Phe	Leu	Ala	Asn	Leu	Gly	Val	
		275					280					285				
GAC	ATC	CTG	CGT	ATG	GAT	GCG	GTT	GCC	TTT	ATT	TGG	AAA	CAA	ATG	GGG	1868
Asp	Ile	Leu	Arg	Met	Asp	Ala	Val	Ala	Phe	Ile	Trp	Lys	Gln	Met	Gly	
	290					295					300					
ACA	AGC	TGC	GAA	AAC	CTG	CCG	CAG	GCG	CAC	GCC	CTC	ATC	CGC	GCG	TTC	1916
Thr	Ser	Cys	Glu	Asn	Leu	Pro	Gln	Ala	His	Ala	Leu	Ile	Arg	Ala	Phe	
	305				310					315					320	
AAT	GCC	GTT	ATG	CGT	ATT	GCC	GCG	CCC	GCC	GTG	TTC	TTC	AAA	TCC	GAA	1964
Asn	Ala	Val	Met	Arg	Ile	Ala	Ala	Pro	Ala	Val	Phe	Phe	Lys	Ser	Glu	
				325					330					335		
GCC	ATC	GTC	CAC	CCC	GAC	CAA	GTC	GTC	CAA	TAC	ATC	GGG	CAG	GAC	GAA	2012
Ala	Ile	Val	His	Pro	Asp	Gln	Val	Val	Gln	Tyr	Ile	Gly	Gln	Asp	Glu	
			340					345					350			
TGC	CAA	ATC	GGT	TAC	AAC	CCC	CTG	CAA	ATG	GCA	TTG	TTG	TGG	AAC	ACC	2060
Cys	Gln	Ile	Gly	Tyr	Asn	Pro	Leu	Gln	Met	Ala	Leu	Leu	Trp	Asn	Thr	
		355					360					365				
CTT	GCC	ACG	CGC	GAA	GTC	AAC	CTG	CTC	CAT	CAG	GCG	CTG	ACC	TAC	CGC	2108
Leu	Ala	Thr	Arg	Glu	Val	Asn	Leu	Leu	His	Gln	Ala	Leu	Thr	Tyr	Arg	
		370				375					380					
CAC	AAC	CTG	CCC	GAG	CAT	ACC	GCC	TGG	GTC	AAC	TAC	GTC	CGC	AGC	CAC	2156
His	Asn	Leu	Pro	Glu	His	Thr	Ala	Trp	Val	Asn	Tyr	Val	Arg	Ser	His	
	385				390					395					400	
GAC	GAC	ATC	GGC	TGG	ACG	TTT	GCC	GAT	GAA	GAC	GCG	GCA	TAT	CTG	GGC	2204
Asp	Asp	Ile	Gly	Trp	Thr	Phe	Ala	Asp	Glu	Asp	Ala	Ala	Tyr	Leu	Gly	
				405					410					415		
ATA	AGC	GGC	TAC	GAC	CAC	CGC	CAA	TTC	CTC	AAC	CGC	TTC	TTC	GTC	AAC	2252
Ile	Ser	Gly	Tyr	Asp	His	Arg	Gln	Phe	Leu	Asn	Arg	Phe	Phe	Val	Asn	
			420					425					430			
CGT	TTC	GAC	GGC	AGC	TTC	GCT	CGT	GGC	GTA	CCG	TTC	CAA	TAC	AAC	CCA	2300
Arg	Phe	Asp	Gly	Ser	Phe	Ala	Arg	Gly	Val	Pro	Phe	Gln	Tyr	Asn	Pro	
		435					440					445				
AGC	ACA	GGC	GAC	TGC	CGT	GTC	AGT	GGT	ACA	GCC	GCG	GCA	TTG	GTC	GGC	2348
Ser	Thr	Gly	Asp	Cys	Arg	Val	Ser	Gly	Thr	Ala	Ala	Ala	Leu	Val	Gly	
	450					455					460					
TTG	GCG	CAA	GAC	GAT	CCC	CAC	GCC	GTT	GAC	CGC	ATC	AAA	CTC	TTG	TAC	2396
Leu	Ala	Gln	Asp	Asp	Pro	His	Ala	Val	Asp	Arg	Ile	Lys	Leu	Leu	Tyr	
	465				470					475					480	
AGC	ATT	GCT	TTG	AGT	ACC	GGC	GGT	CTG	CCG	CTG	ATT	TAC	CTA	GGC	GAC	2444
Ser	Ile	Ala	Leu	Ser	Thr	Gly	Gly	Leu	Pro	Leu	Ile	Tyr	Leu	Gly	Asp	
				485					490					495		
GAA	GTG	GGT	ACG	CTC	AAT	GAC	GAC	GAC	TGG	TCG	CAA	GAC	AGC	AAT	AAG	2492
Glu	Val	Gly	Thr	Leu	Asn	Asp	Asp	Asp	Trp	Ser	Gln	Asp	Ser	Asn	Lys	
			500					505					510			
AGC	GAC	GAC	AGC	CGT	TGG	GCG	CAC	CGT	CCG	CGC	TAC	AAC	GAA	GCC	CTG	2540
Ser	Asp	Asp	Ser	Arg	Trp	Ala	His	Arg	Pro	Arg	Tyr	Asn	Glu	Ala	Leu	
			515				520					525				



TAC GCG CAA CGC AAC GAT CCG TCG ACC GCA GCC GGG CAA ATC TAT CAG	2588
Tyr Ala Gln Arg Asn Asp Pro Ser Thr Ala Ala Gly Gln Ile Tyr Gln	
530 535 540	
GGC TTG CGC CAT ATG ATT GCC GTC CGC CAA AGC AAT CCG CGC TTC GAC	2636
Gly Leu Arg His Met Ile Ala Val Arg Gln Ser Asn Pro Arg Phe Asp	
545 550 555 560	
GGC GGC AGG CTG GTT ACA TTC AAC ACC AAC AAC AAG CAC ATC ATC GGC	2684
Gly Gly Arg Leu Val Thr Phe Asn Thr Asn Asn Lys His Ile Ile Gly	
565 570 575	
TAC ATC CGC AAC AAT GCG CTT TTG GCA TTC GGT AAC TTC AGC GAA TAT	2732
Tyr Ile Arg Asn Asn Ala Leu Leu Ala Phe Gly Asn Phe Ser Glu Tyr	
580 585 590	
CCG CAA ACC GTT ACC GCG CAT ACC CTG CAA GCC ATG CCC TTC AAG GCG	2780
Pro Gln Thr Val Thr Ala His Thr Leu Gln Ala Met Pro Phe Lys Ala	
595 600 605	
CAC GAC CTC ATC GGT GGC AAA ACT GTC AGC CTG AAT CAG GAT TTG ACG	2828
His Asp Leu Ile Gly Gly Lys Thr Val Ser Leu Asn Gln Asp Leu Thr	
610 615 620	
CTT CAG CCC TAT CAG GTC ATG TGG CTC GAA ATC GCC TGA CGCAGCTTC	2877
Leu Gln Pro Tyr Gln Val Met Trp Leu Glu Ile Ala *	
625 630 635	
CCAAATGCCG TCTGAACCGT TTCAGACGGC ATTTGCG	2914

(2) INFORMATION FOR SEQ ID NO: 2:

(i) SEQUENCE CHARACTERISTICS:

- (A) LENGTH: 637 amino acids
 (B) TYPE: amino acid
 (D) TOPOLOGY: linear

(ii) MOLECULE TYPE: protein

(xi) SEQUENCE DESCRIPTION: SEQ ID NO: 2:

Met	Leu	Thr	Pro	Thr	Gln	Gln	Val	Gly	Leu	Ile	Leu	Gln	Tyr	Leu	Lys
1				5					10					15	
Thr	Arg	Ile	Leu	Asp	Ile	Tyr	Thr	Pro	Glu	Gln	Arg	Ala	Gly	Ile	Glu
			20					25					30		
Lys	Ser	Glu	Asp	Trp	Arg	Gln	Phe	Ser	Arg	Arg	Met	Asp	Thr	His	Phe
		35					40					45			
Pro	Lys	Leu	Met	Asn	Glu	Leu	Asp	Ser	Val	Tyr	Gly	Asn	Asn	Glu	Ala
	50					55					60				
Leu	Leu	Pro	Met	Leu	Glu	Met	Leu	Leu	Ala	Gln	Ala	Trp	Gln	Ser	Tyr
	65				70					75				80	
Ser	Gln	Arg	Asn	Ser	Ser	Leu	Lys	Asp	Ile	Asp	Ile	Ala	Arg	Glu	Asn
			85					90						95	
Asn	Pro	Asp	Trp	Ile	Leu	Ser	Asn	Lys	Gln	Val	Gly	Gly	Val	Cys	Tyr
			100					105					110		
Val	Asp	Leu	Phe	Ala	Gly	Asp	Leu	Lys	Gly	Leu	Lys	Asp	Lys	Ile	Pro
		115				120						125			
Tyr	Phe	Gln	Glu	Leu	Gly	Leu	Thr	Tyr	Leu	His	Leu	Met	Pro	Leu	Phe
	130					135					140				
Lys	Cys	Pro	Glu	Gly	Lys	Ser	Asp	Gly	Gly	Tyr	Ala	Val	Ser	Ser	Tyr
	145				150					155					160

Arg Asp Val Asn Pro Ala Leu Gly Thr Ile Gly Asp Leu Arg Glu Val
 165 170 175
 Ile Ala Ala Leu His Glu Ala Gly Ile Ser Ala Val Val Asp Phe Ile
 180 185 190
 Phe Asn His Thr Ser Asn Glu His Glu Trp Ala Gln Arg Cys Ala Ala
 195 200 205
 Gly Asp Pro Leu Phe Asp Asn Phe Tyr Tyr Ile Phe Pro Asp Arg Arg
 210 215 220
 Met Pro Asp Gln Tyr Asp Arg Thr Leu Arg Glu Ile Phe Pro Asp Gln
 225 230 235 240
 His Pro Gly Gly Phe Ser Gln Leu Glu Asp Gly Arg Trp Val Trp Thr
 245 250 255
 Thr Phe Asn Ser Phe Gln Trp Asp Leu Asn Tyr Ser Asn Pro Trp Val
 260 265 270
 Phe Arg Ala Met Ala Gly Glu Met Leu Phe Leu Ala Asn Leu Gly Val
 275 280 285
 Asp Ile Leu Arg Met Asp Ala Val Ala Phe Ile Trp Lys Gln Met Gly
 290 295 300
 Thr Ser Cys Glu Asn Leu Pro Gln Ala His Ala Leu Ile Arg Ala Phe
 305 310 315 320
 Asn Ala Val Met Arg Ile Ala Ala Pro Ala Val Phe Phe Lys Ser Glu
 325 330 335
 Ala Ile Val His Pro Asp Gln Val Val Gln Tyr Ile Gly Gln Asp Glu
 340 345 350
 Cys Gln Ile Gly Tyr Asn Pro Leu Gln Met Ala Leu Leu Trp Asn Thr
 355 360 365
 Leu Ala Thr Arg Glu Val Asn Leu Leu His Gln Ala Leu Thr Tyr Arg
 370 375 380
 His Asn Leu Pro Glu His Thr Ala Trp Val Asn Tyr Val Arg Ser His
 385 390 395 400
 Asp Asp Ile Gly Trp Thr Phe Ala Asp Glu Asp Ala Ala Tyr Leu Gly
 405 410 415
 Ile Ser Gly Tyr Asp His Arg Gln Phe Leu Asn Arg Phe Phe Val Asn
 420 425 430
 Arg Phe Asp Gly Ser Phe Ala Arg Gly Val Pro Phe Gln Tyr Asn Pro
 435 440 445
 Ser Thr Gly Asp Cys Arg Val Ser Gly Thr Ala Ala Ala Leu Val Gly
 450 455 460
 Leu Ala Gln Asp Asp Pro His Ala Val Asp Arg Ile Lys Leu Leu Tyr
 465 470 475 480
 Ser Ile Ala Leu Ser Thr Gly Gly Leu Pro Leu Ile Tyr Leu Gly Asp
 485 490 495
 Glu Val Gly Thr Leu Asn Asp Asp Asp Trp Ser Gln Asp Ser Asn Lys
 500 505 510
 Ser Asp Asp Ser Arg Trp Ala His Arg Pro Arg Tyr Asn Glu Ala Leu
 515 520 525
 Tyr Ala Gln Arg Asn Asp Pro Ser Thr Ala Ala Gly Gln Ile Tyr Gln

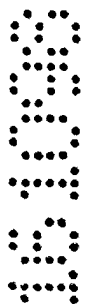
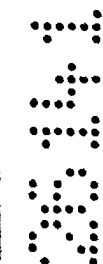

Ser	Asp	Asp	Ser	Arg	Trp	Ala	His	Arg	Pro	Arg	Tyr	Asn	Glu	Ala	Leu
	515						520					525			
Tyr	Ala	Gln	Arg	Asn	Asp	Pro	Ser	Thr	Ala	Ala	Gly	Gln	Ile	Tyr	Gln
	530					535					540				
Gly	Leu	Arg	His	Met	Ile	Ala	Val	Arg	Gln	Ser	Asn	Pro	Arg	Phe	Asp
	545				550					555					560
Gly	Gly	Arg	Leu	Val	Thr	Phe	Asn	Thr	Asn	Asn	Lys	His	Ile	Ile	Gly
				565					570					575	
Tyr	Ile	Arg	Asn	Asn	Ala	Leu	Leu	Ala	Phe	Gly	Asn	Phe	Ser	Glu	Tyr
			580					585					590		
Pro	Gln	Thr	Val	Thr	Ala	His	Thr	Leu	Gln	Ala	Met	Pro	Phe	Lys	Ala
			595				600					605			
His	Asp	Leu	Ile	Gly	Gly	Lys	Thr	Val	Ser	Leu	Asn	Gln	Asp	Leu	Thr
	610					615					620				
Leu	Gln	Pro	Tyr	Gln	Val	Met	Trp	Leu	Glu	Ile	Ala	*			
	625				630					635					

(2) INFORMATION FOR SEQ ID NO: 3:

(i) SEQUENCE CHARACTERISTICS:

- (A) LENGTH: 24 base pairs
(B) TYPE: nucleic acid
(C) STRANDEDNESS: single
(D) TOPOLOGY: linear

(ii) MOLECULE TYPE: other nucleic acid

- (A) DESCRIPTION: /desc = "oligonucleotide"

(vi) ORIGINAL SOURCE:

- (A) ORGANISM: *Neisseria polysaccharea*

(xi) SEQUENCE DESCRIPTION: SEQ ID NO: 3:

CTCACCATGG GCATCTTGGG CATC

(2) INFORMATION FOR SEQ ID NO: 4:

(i) SEQUENCE CHARACTERISTICS:

- (A) LENGTH: 25 base pairs
(B) TYPE: nucleic acid
(C) STRANDEDNESS: single
(D) TOPOLOGY: linear

(ii) MOLECULE TYPE: other nucleic acid

- (A) DESCRIPTION: /desc = "oligonucleotide"

(vi) ORIGINAL SOURCE:

- (A) ORGANISM: *Neisseria polysaccharea***

(x1) SEQUENCE DESCRIPTION: SEQ ID NO: 4:

CTGCCATGGT TCAGACGGCA TTTGG



THE CLAIMS DEFINING THE INVENTION ARE AS FOLLOWS:

1. A DNA sequence coding for a protein having the enzymatic activity of an amylosucrase, selected from the group consisting of:

- 5 (a) DNA sequences coding for a protein having the amino acid sequence depicted under Seq ID No.1;
(b) the DNA sequence exhibiting the coding region depicted under Seq ID No.1;
(c) DNA sequences hybridising to any one of the
10 sequences of (a) or (b); and
(d) DNA sequences which are degenerate due to the genetic code in comparison to the sequences mentioned in (a), (b) or (c).

2. A DNA sequence coding for a protein having the
15 enzymatic activity of an amylosucrase, obtainable by a process comprising the following steps:

- (a) preparing a genomic or a cDNA library on the basis of the genomic DNA or the mRNA of cells of an organism;
20 (b) transforming a suitable host with the library constructed according to (a);
(c) subjecting the transformed cells to iodine vapor;
(d) identifying the cells that are stained blue;
25 (e) isolating and cultivating the cells identified in step (d);
(f) isolating the genomic DNA insert or the cDNA insert from the transformed cells, and
(g) verifying that the protein encoded by the
30 isolated DNA has amylosucrase activity.

3. A recombinant DNA molecule containing a DNA sequence according to claim 1 or 2.

4. The recombinant DNA molecule according to claim 3, in which the DNA sequence coding for a protein having the
35 enzymatic activity of an amylosucrase is linked with DNA

1
2
3
4
5
6
7
8
9
10
11
12
13
14
15
16
17
18
19
20
21
22
23
24
25
26
27
28
29
30
31
32
33
34
35



sequences allowing transcription in procaryotic or eucaryotic cells.

5. The plasmid pNB2, deposited as DSM 9196.
6. A microorganism, containing a recombinant DNA molecule according to any of claims 3 to 5.
7. A fungus, containing a recombinant DNA molecule according to any of claims 3 to 5.
8. A protein having the enzymatic activity of an amylosucrase which is coded for by a DNA sequence of claim 1 or 2.
9. A process for the production of a protein according to claim 8, comprising culturing a microorganism according to claim 6 or a fungus according to claim 7 in a suitable culture medium.
10. A process for the production of plants capable of synthesizing linear α -1,4 glucans, characterized in that a DNA sequence according to claim 1 or 2 linked to DNA sequences ensuring expression of said DNA sequence is introduced into plant cells and whole plants are regenerated from said plant cells.
11. The process according to claim 10, comprising the following process steps:
 - (a) producing an expression cassette having the following partial sequences:
 - (i) a promoter being active in plants and ensuring formation of an RNA in the respective target tissue or target cells;
 - (ii) at least one DNA sequence as indicated in claim 10 which codes for a protein having the



- (iii) a signal being functional in plants for the transcription termination and polyadenylation of an RNA molecule;

- (b) transferring the expression cassette into plant cells; and

- (c) regenerating intact whole plants from the transformed plant cells.

12. A process for the production of microorganisms capable of synthesizing linear α -1,4 glucans in which a DNA sequence according to claim 1 or 2 is introduced into the microorganism and is expressed.

13. A process according to claim 12, comprising the following process steps:

- (a) producing an expression cassette having the following partial sequences:

- (i) a promoter being active in the selected microorganism and ensuring transcription of the DNA sequence downstream thereof;
- (ii) a DNA sequence coding for an amylosucrase and being fused to the promoter in sense orientation;
- (iii) a transcription termination signal being functional in microorganisms; and

- (b) transforming an appropriate microorganism with the expression cassette constructed in step (a).

14. Process for the production of fungal cells capable of synthesizing linear α -1,4 glucans in which a DNA



sequence according to claim 1 or 2 is introduced into fungal cells and is expressed.

15. Process according to claim 14, comprising the following steps:

(a) producing an expression cassette having the following partial sequences:

- (i) a promoter being active in cells of the selected fungus and ensuring transcription of the DNA sequence downstream thereof,
- (ii) a DNA sequence coding for an amylosucrase and being fused to said promoter in sense orientation,
- (iii) a transcription termination signal being functional in said fungal cells; and

(b) transforming fungal cells with the expression cassette constructed in step (a).

16. Transgenic plant cells and plants containing a DNA sequence according to claim 1 or 2 in combination with DNA sequences allowing expression of the DNA sequence in plant cells.

17. The plant according to claim 16, characterized in that it is a crop plant.

18. The plant according to claim 16 or 17, characterized in that it is a maize, rice, wheat, barley, sugar beet, sugar cane, tobacco, tomato or potato plant.

19. Use of a DNA sequence according to claim 1 or 2 or of a probe molecule derived thereof for the isolation of homologous DNA or RNA sequences.

20. Use of proteins according to claim 8 for the production of linear α -1,4 glucans.
21. Use of proteins according to claim 8 for the production of fructose.
- 5 22. A process for the production of linear α -1,4 glucans and/or fructose comprising:
- (a) culturing the microorganism of claim 6 or the fungus of claim 7, which secretes the amylosucrase into the culture medium, in a sucrose-containing culture medium under conditions allowing expression and secretion of the amylosucrase; and
- 10 (b) recovering the produced α -1,4 glucans and/or fructose from the culture medium.
- 15 23. The process of claim 22, wherein the host cell is immobilised.
24. A process for the production of linear α -1,4 glucans and/or fructose in vitro comprising:
- (a) contacting a sucrose-containing solution with a protein of claim 8 under conditions allowing the conversion of sucrose to α -1,4 glucans and/or fructose by the amylosucrase; and
- 20 (b) recovering the produced α -1,4 glucans and/or fructose from the solution.
- 25 25. The process of claim 24, wherein the protein is immobilised.

Dated this 16th day of October 1998

PLANTTEC BIOTECHNOLOGIE GMBH

30 By their Patent Attorneys
GRIFFITH HACK
Fellows Institute of Patent
Attorneys of Australia



Abstract

DNA sequences coding for enzymes capable of facilitating the synthesis of linear α -1,4 glucans in plants, fungi and microorganisms

The invention relates to DNA sequences coding for proteins having the enzymatic activity of an amylosucrase which allows the synthesis of linear α -1,4 glucans from the substrate sucrose by bacteria, fungi and plants or in cell-free systems.

The invention furthermore describes plasmids and bacteria containing these DNA sequences as well as processes for the production of plants and microorganisms capable of intracellularly or extracellularly expressing a polypeptide having amylosucrase activity.

The invention furthermore relates to the production of pure fructose using proteins exhibiting the enzymatic activity of amylosucrase.

4
5
6
7
8
9
10
11
12
13
14
15
16
17
18
19
20
21
22
23
24
25
26
27
28
29
30
31
32
33
34
35
36
37
38
39
40
41
42
43
44
45
46
47
48
49
50
51
52
53
54
55
56
57
58
59
60
61
62
63
64
65
66
67
68
69
70
71
72
73
74
75
76
77
78
79
80
81
82
83
84
85
86
87
88
89
90
91
92
93
94
95
96
97
98
99
100
101
102
103
104
105
106
107
108
109
110
111
112
113
114
115
116
117
118
119
120
121
122
123
124
125
126
127
128
129
130
131
132
133
134
135
136
137
138
139
140
141
142
143
144
145
146
147
148
149
150
151
152
153
154
155
156
157
158
159
160
161
162
163
164
165
166
167
168
169
170
171
172
173
174
175
176
177
178
179
180
181
182
183
184
185
186
187
188
189
190
191
192
193
194
195
196
197
198
199
200
201
202
203
204
205
206
207
208
209
210
211
212
213
214
215
216
217
218
219
220
221
222
223
224
225
226
227
228
229
230
231
232
233
234
235
236
237
238
239
240
241
242
243
244
245
246
247
248
249
250
251
252
253
254
255
256
257
258
259
260
261
262
263
264
265
266
267
268
269
270
271
272
273
274
275
276
277
278
279
280
281
282
283
284
285
286
287
288
289
290
291
292
293
294
295
296
297
298
299
300
301
302
303
304
305
306
307
308
309
310
311
312
313
314
315
316
317
318
319
320
321
322
323
324
325
326
327
328
329
330
331
332
333
334
335
336
337
338
339
340
341
342
343
344
345
346
347
348
349
350
351
352
353
354
355
356
357
358
359
360
361
362
363
364
365
366
367
368
369
370
371
372
373
374
375
376
377
378
379
380
381
382
383
384
385
386
387
388
389
390
391
392
393
394
395
396
397
398
399
400
401
402
403
404
405
406
407
408
409
410
411
412
413
414
415
416
417
418
419
420
421
422
423
424
425
426
427
428
429
430
431
432
433
434
435
436
437
438
439
440
441
442
443
444
445
446
447
448
449
450
451
452
453
454
455
456
457
458
459
460
461
462
463
464
465
466
467
468
469
470
471
472
473
474
475
476
477
478
479
480
481
482
483
484
485
486
487
488
489
490
491
492
493
494
495
496
497
498
499
500
501
502
503
504
505
506
507
508
509
510
511
512
513
514
515
516
517
518
519
520
521
522
523
524
525
526
527
528
529
530
531
532
533
534
535
536
537
538
539
540
541
542
543
544
545
546
547
548
549
550
551
552
553
554
555
556
557
558
559
560
561
562
563
564
565
566
567
568
569
570
571
572
573
574
575
576
577
578
579
580
581
582
583
584
585
586
587
588
589
590
591
592
593
594
595
596
597
598
599
600
601
602
603
604
605
606
607
608
609
610
611
612
613
614
615
616
617
618
619
620
621
622
623
624
625
626
627
628
629
630
631
632
633
634
635
636
637
638
639
640
641
642
643
644
645
646
647
648
649
650
651
652
653
654
655
656
657
658
659
660
661
662
663
664
665
666
667
668
669
670
671
672
673
674
675
676
677
678
679
680
681
682
683
684
685
686
687
688
689
690
691
692
693
694
695
696
697
698
699
700
701
702
703
704
705
706
707
708
709
710
711
712
713
714
715
716
717
718
719
720
721
722
723
724
725
726
727
728
729
730
731
732
733
734
735
736
737
738
739
740
741
742
743
744
745
746
747
748
749
750
751
752
753
754
755
756
757
758
759
760
761
762
763
764
765
766
767
768
769
770
771
772
773
774
775
776
777
778
779
780
781
782
783
784
785
786
787
788
789
790
791
792
793
794
795
796
797
798
799
800
801
802
803
804
805
806
807
808
809
810
811
812
813
814
815
816
817
818
819
820
821
822
823
824
825
826
827
828
829
830
831
832
833
834
835
836
837
838
839
840
841
842
843
844
845
846
847
848
849
850
851
852
853
854
855
856
857
858
859
860
861
862
863
864
865
866
867
868
869
870
871
872
873
874
875
876
877
878
879
880
881
882
883
884
885
886
887
888
889
890
891
892
893
894
895
896
897
898
899
900
901
902
903
904
905
906
907
908
909
910
911
912
913
914
915
916
917
918
919
920
921
922
923
924
925
926
927
928
929
930
931
932
933
934
935
936
937
938
939
940
941
942
943
944
945
946
947
948
949
950
951
952
953
954
955
956
957
958
959
960
961
962
963
964
965
966
967
968
969
970
971
972
973
974
975
976
977
978
979
980
981
982
983
984
985
986
987
988
989
990
991
992
993
994
995
996
997
998
999
1000
1001
1002
1003
1004
1005
1006
1007
1008
1009
1010
1011
1012
1013
1014
1015
1016
1017
1018
1019
1020
1021
1022
1023
1024
1025
1026
1027
1028
1029
1030
1031
1032
1033
1034
1035
1036
1037
1038
1039
1040
1041
1042
1043
1044
1045
1046
1047
1048
1049
1050
1051
1052
1053
1054
1055
1056
1057
1058
1059
1060
1061
1062
1063
1064
1065
1066
1067
1068
1069
1070
1071
1072
1073
1074
1075
1076
1077
1078
1079
1080
1081
1082
1083
1084
1085
1086
1087
1088
1089
1090
1091
1092
1093
1094
1095
1096
1097
1098
1099
1100
1101
1102
1103
1104
1105
1106
1107
1108
1109
1110
1111
1112
1113
1114
1115
1116
1117
1118
1119
1120
1121
1122
1123
1124
1125
1126
1127
1128
1129
1130
1131
1132
1133
1134
1135
1136
1137
1138
1139
1140
1141
1142
1143
1144
1145
1146
1147
1148
1149
1150
1151
1152
1153
1154
1155
1156
1157
1158
1159
1160
1161
1162
1163
1164
1165
1166
1167
1168
1169
1170
1171
1172
1173
1174
1175
1176
1177
1178
1179
1180
1181
1182
1183
1184
1185
1186
1187
1188
1189
1190
1191
1192
1193
1194
1195
1196
1197
1198
1199
1200
1201
1202
1203
1204
1205
1206
1207
1208
1209
1210
1211
1212
1213
1214
1215
1216
1217
1218
1219
1220
1221
1222
1223
1224
1225
1226
1227
1228
1229
1230
1231
1232
1233
1234
1235
1236
1237
1238
1239
1240
1241
1242
1243
1244
1245
1246
1247
1248
1249
1250
1251
1252
1253
1254
1255
1256
1257
1258
1259
1260
1261
1262
1263
1264
1265
1266
1267
1268
1269
1270
1271
1272
1273
1274
1275
1276
1277
1278
1279
1280
1281
1282
1283
1284
1285
1286
1287
1288
1289
1290
1291
1292
1293
1294
1295
1296
1297
1298
1299
1300
1301
1302
1303
1304
1305
1306
1307
1308
1309
1310
1311
1312
1313
1314
1315
1316
1317
1318
1319
1320
1321
1322
1323
1324
1325
1326
1327
1328
1329
1330
1331
1332
1333
1334
1335
1336
1337
1338
1339
1340
1341
1342
1343
1344
1345
1346
1347
1348
1349
1350
1351
1352
1353
1354
1355
1356
1357
1358
1359
1360
1361
1362
1363
1364
1365
1366
1367
1368
1369
1370
1371
1372
1373
1374
1375
1376
1377
1378
1379
1380
1381
1382
1383
1384
1385
1386
1387
1388
1389
1390
1391
1392
1393
1394
1395
1396
1397
1398
1399
1400
1401
1402
1403
1404
1405
1406
1407
1408
1409
1410
1411
1412
1413
1414
1415
1416
1417
1418
1419
1420
1421
1422
1423
1424
1425
1426
1427
1428
1429
1430
1431
1432
1433
1434
1435
1436
1437
1438
1439
1440
1441
1442
1443
1444
1445
1446
1447
1448
1449
1450
1451
1452
1453
1454
1455
1456
1457
1458
1459
1460
1461
1462
1463
1464
1465
1466
1467
1468
1469
1470
1471
1472
1473
1474
1475
1476
1477
1478
1479
1480
1481
1482
1483
1484
1485
1486
1487
1488
1489
1490
1491
1492
1493
1494
1495
1496
1497
1498
1499
1500
1501
1502
1503
1504
1505
1506
1507
1508
1509
1510
1511
1512
1513
1514
1515
1516
1517
1518
1519
1520
1521
1522
1523
1524
1525
1526
1527
1528
1529
1530
1531
1532
1533
1534
1535
1536
1537
1538
1539
1540
1541
1542
1543
1544
1545
1546
1547
1548
1549
1550
1551
1552
1553
1554
1555
1556
1557
1558
1559
1560
1561
1562
1563
1564
1565
1566
1567
1568
1569
1570
1571
1572
1573
1574
1575
1576
1577
1578
1579
1580
1581
1582
1583
1584
1585
1586
1587
1588
1589
1590
1591
1592
1593
1594
1595
1596
1597
1598
1599
1600
1601
1602
1603
1604
1605
1606
1607
1608
1609
1610
1611
1612
1613
1614
1615
1616
1617
1618
1619
1620
1621
1622
1623
1624
1625
1626
1627
1628
1629
1630
1631
1632
1633
1634
1635
1636
1637
1638
1639
1640
1641
1642
1643
1644
1645
1646
1647
1648
1649
1650
1651
1652
1653
1654
1655
1656
1657
1658
1659
1660
1661
1662
1663
1664
1665
1666
1667
1668
1669
1670
1671
1672
1673
1674
1675
1676
1677
1678
1679
1680
1681
1682
1683
1684
1685
1686
1687
1688
1689
1690
1691
1692
1693
1694
1695
1696
1697
1698
1699
1700
1701
1702
1703
1704
1705
1706
1707
1708
1709
1710
1711
1712
1713
1714
1715
1716
1717
1718
1719
1720
1721
1722
1723
1724
1725
1726
1727
1728
1729
1730
1731
1732
1733
1734
1735
1736
1737
1738
1739
1740
1741
1742
1743
1744
1745
1746
1747
1748
1749
1750
1751
1752
1753
1754
1755
1756
1757
1758
1759
1760
1761
1762
1763
1764
1765
1766
1767
1768
1769
1770
1771
1772
1773
1774
1775
1776
1777
1778
1779
1780
1781
1782
1783
1784
1785
1786
1787
1788
1789
1790
1791
1792
1793
1794
1795
1796
1797
1798
1799
1800
1801
1802
1803
1804
1805
1806
1807
1808
1809
1810
1811
1812
1813
1814
1815
1816
1817
1818
1819
1820
1821
1822
1823
1824
1825
1826
1827
1828
1829
1830
1831
1832
1833
1834
1835
1836
1837
1838
1839
1840
1841
1842
1843
1844
1845
1846
1847
1848
1849
1850
1851
1852
1853
1854
1855
1856
1857
1858
1859
1860
1861
1862
1863
1864
1865
1866
1867
1868
1869
1870
1871
1872
1873
1874
1875
1876
1877
1878
1879
1880
1881
1882
1883
1884
1885
1886
1887
1888
1889
1890
1891
1892
1893
1894
1895
1896
1897
1898
1899
1900
1901
1902
1903
1904
1905
1906
1907
1908
1909
1910
1911
1912
1913
1914
1915
1916
1917
1918
1919
1920
1921
1922
1923
1924
1925
1926
1927
1928
1929
1930
1931
1932
1933
1934
1935
1936
1937
1938
1939
1940
1941
1942
1943
1944
1945
1946
1947
1948
1949
1950
1951
1952
1953
1954
1955
1956
1957
1958
1959
1960
1961
1962
1963
1964
1965
1966
1967
1968
1969
1970
1971
1972
1973
1974
1975
1976
1977
1978
1979
1980
1981
1982
1983
1984
1985
1986
1987
1988
1989
1990
1991
1992
1993
1994
1995
1996
1997
1998
1999
2000
2001
2002
2003
2004
2005
2006
2007
2008
2009
2010
2011
2012
2013
2014
2015
2016
2017
2018
2019
2020
2021
2022
2023
2024
2025
2026
2027
2028
2029
2030
2031
2032
2033
2034
2035
2036
2037
2038
2039
2040
2041
2042
2043
2044
2045
2046
2047
2048
2049
2050
2051
2052
2053
2054
2055
2056
2057
2058
2059
2060
2061
2062
2063
2064
2065
2066
2067
2068
2069
2070
2071
2072
2073
2074
2075
2076
2077
2078
2079
2080
2081
2082
2083
2084
2085
2086
2087
2088
2089
2090
2091
2092
2093
2094
2095
2096
2097
2098
2099
2100
2101
2102
2103
2104
2105
2106
2107
2108
2109
2110
2111
2112
2113
2114
2115
2116
2117
2118
2119
2120
2121
2122
2123
2124
2125
2126
2127
2128
2129
2130
2131
2132
2133
2134
2135
2136
2137
2138
2139
2140
2141
2142
2143
2144
2145
2146
2147
2148
2149
2150
2151
2152
2153
2154
2155
2156
2157
2158
2159
2160
2161
2162
2163
2164
2165
2166
2167
2168
2169
2170
2171
2172
2173
2174
2175
2176
2177
2178
2179
2180
2181
2182
2183
2184
2185
2186
2187

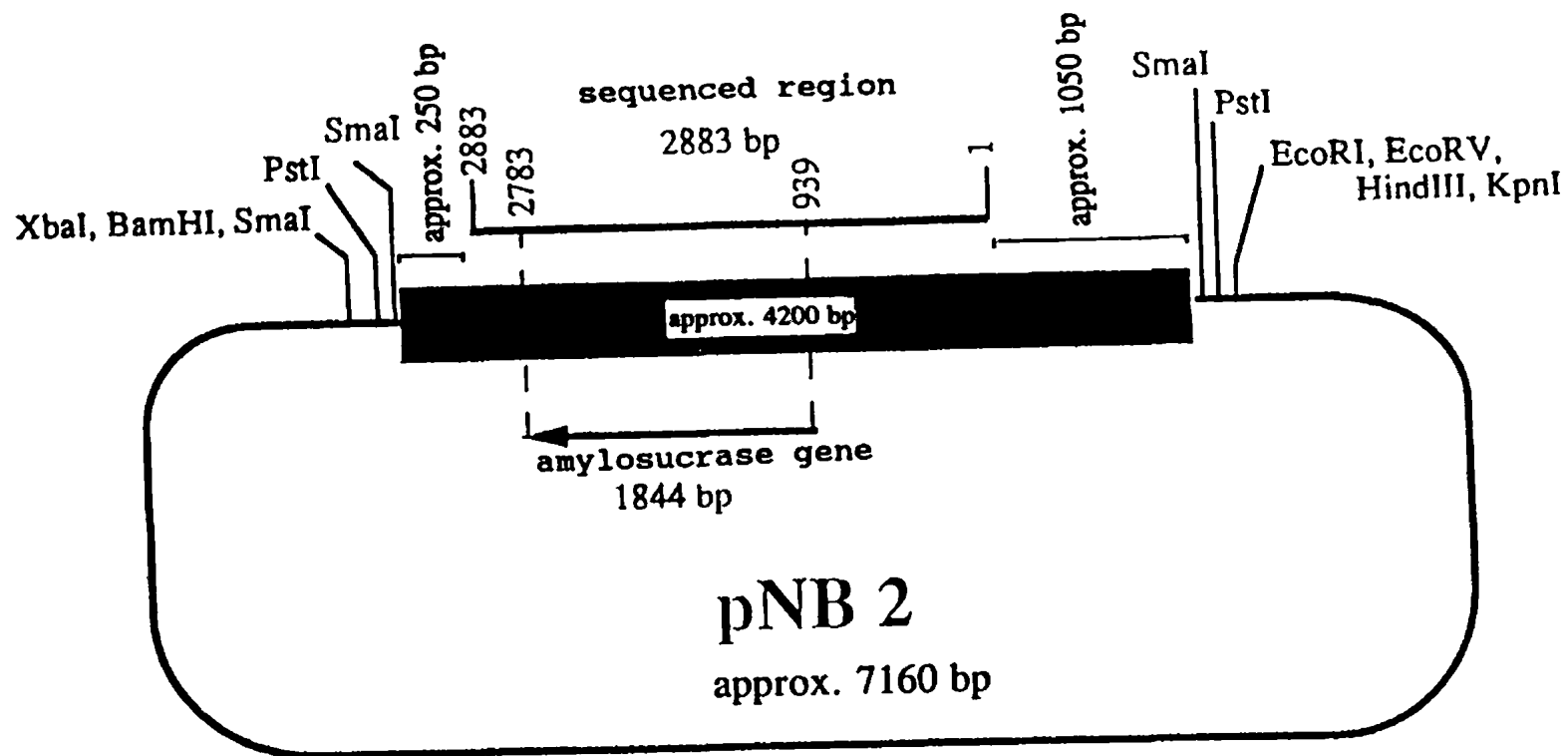
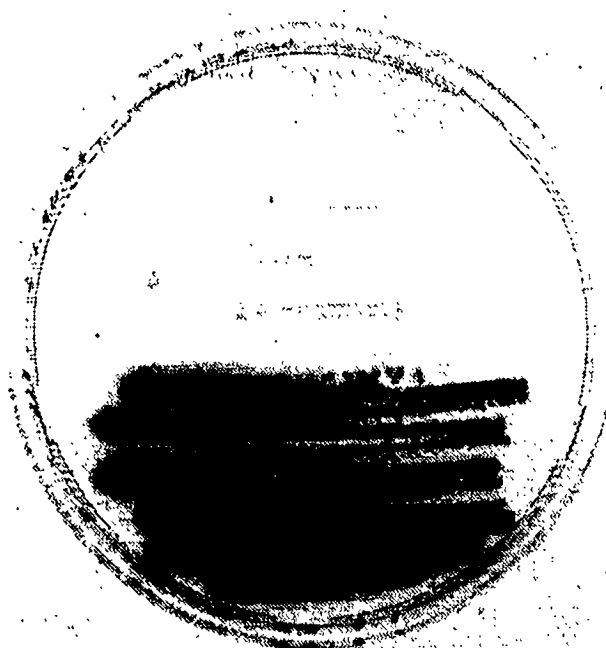

Fig. 1

2/2

A



B



Fig. 2

INTERNATIONAL SEARCH REPORT

Int. Appl. No.
PCT/EP 95/01893

A. CLASSIFICATION OF SUBJECT MATTER

IPC 6 C12N15/54 C12N15/82 C12N5/10 C12N1/21 C12N1/15
A01H5/00 C12P19/18 C12Q1/68

According to International Patent Classification (IPC) or to both national classification and IPC

B. FIELDS SEARCHED

Minimum documentation searched (classification system followed by classification symbols)

IPC 6 C12N A01H C12P C12Q

Documentation searched other than minimum documentation to the extent that such documents are included in the fields searched

Electronic data base consulted during the international search (name of data base and, where practical, search terms used)

C. DOCUMENTS CONSIDERED TO BE RELEVANT

Category *	Citation of document, with indication, where appropriate, of the relevant passages	Relevant to claim No.
X	JOURNAL OF BIOLOGICAL CHEMISTRY, vol. 249, no. 1, January 1974 MD US, pages 126-135, OKADA, G., ET AL. 'NEW STUDIES ON AMYLOSUCRASE, A BACTERIAL ALPHA-D-GLUCOSYLASE THAT DIRECTLY CONVERTS SUCROSE TO A GLYCOGEN-LIKE ALPHA-GLUCAN' cited in the application see the whole document ---	8,20,21
X	CARBOHYDRATE RESEARCH, vol. 181, 1988 pages 163-174, TAO, B.Y., ET AL. 'NEISSERIA PERFLAVA AMYLOSUCRASE: CHARACTERIZATION OF ITS PRODUCT POLYSACCHARIDE AND A STUDY OF ITS INHIBITION BY SUCROSE DERIVATIVES ' see the whole document ---	8,20,21
-/--		

☒ Further documents are listed in the continuation of box C.

☒ Patent family members are listed in annex.

* Special categories of cited documents :

- "A" document defining the general state of the art which is not considered to be of particular relevance
- "B" earlier document but published on or after the international filing date
- "L" document which may throw doubts on priority claim(s) or which is cited to establish the publication date of another citation or other special reason (as specified)
- "O" document referring to an oral disclosure, use, exhibition or other means
- "T" document published prior to the international filing date but later than the priority date claimed

- "I" later document published after the international filing date or priority date and not in conflict with the application but cited to understand the principle or theory underlying the invention
- "X" document of particular relevance; the claimed invention cannot be considered novel or cannot be considered to involve an inventive step when the document is taken alone
- "Y" document of particular relevance; the claimed invention cannot be considered to involve an inventive step when the document is combined with one or more other such documents, such combination being obvious to a person skilled in the art.
- "A" document member of the same patent family

Date of the actual completion of the international search

8 September 1995

Date of mailing of the international search report

05.10.95

Name and mailing address of the ISA

European Patent Office, P.B. 5818 Patentlaan 2
NL - 2280 HV Rijswijk
Tel. (+31-70) 340-2040, Tx. 31 631 epo nl,
Fax (+31-70) 340-3016

Authorized officer

Maddox, A

INTERNATIONAL SEARCH REPORT

International Application No
PCT/EP 95/01893

C.(Continuation) DOCUMENTS CONSIDERED TO BE RELEVANT

Category *	Citation of document, with indication, where appropriate, of the relevant passages	Relevant to claim No.
X	CANADIAN JOURNAL OF MICROBIOLOGY, vol. 24, no. 4, April 1978 pages 357-362, MACKENZIE, C.R., ET AL. 'GLYCOGEN METABOLISM IN THE GENUS NEISSERIA: SYNTHESIS FROM SUCROSE BY AMYLOSUCRASE' cited in the application see the whole document ---	8,20,21
X	CANADIAN JOURNAL OF MICROBIOLOGY, vol. 23, no. 9, September 1977 pages 1303- 307, MACKENZIE, C.R., ET AL. 'GLYCOGEN SYNTHESIS BY AMYLOSUCRASE FROM NESSERIA PERFLAVA' cited in the application see the whole document ---	8,20,21
P,X	DE,C,44 20 223 (INSTITUT FÜR GENBIOLOGISCHE FORSCHUNG BERLIN) 4 May 1995 see page 3, line 37 - line 62; claim 8 ---	1-4,6-8, 12,13
A	WO,A,92 14827 (INST GENBIOLOGISCHE FORSCHUNG) 3 September 1992 cited in the application see the whole document ---	1-21
A	WO,A,92 11375 (AMYLOGENE HB) 9 July 1992 see the whole document ---	1-21
A	WO,A,89 12386 (CALGENE INC) 28 December 1989 see examples 5-8 ---	1-21
A	WO,A,90 02484 (WASHINGTON UNIVERSITY) 22 March 1990 see page 26, line 3 - line 13; examples 4,11 ---	1-21
A	BIOTECHNOLOGY, vol. 12, no. 3, March 1994 NEW YORK US, pages 272-275, EBSKAMP, M.J.M., ET AL. 'ACCUMULATION OF FRUCTOSE POLYMERS IN TRANSGENIC TOBACCO' see the whole document ---	1-21
A	THE PLANT CELL, vol. 6, no. 4, April 1994 pages 561-570, VAN DER MEER, I.M., ET AL. 'FRUCTAN AS A NEW CARBOHYDRATE SINK IN TRANSGENIC POTATO PLANTS' see the whole document ---	1-21
	--- -/--	

INTERNATIONAL SEARCH REPORT

International Application No

PCT/EP 95/01893

C.(Continuation) DOCUMENTS CONSIDERED TO BE RELEVANT

Category	Citation of document, with indication, where appropriate, of the relevant passages	Relevant to claim No.
A	DE,A,42 27 061 (INST GENBIOLOGISCHE FORSCHUNG) 17 February 1994 see the whole document ---	1-21
A	IAPTC CONGRESS AMSTERDAM, JUNE 24-29, 1990., page 177 VAN DER LEIJ, F.R., ET AL. 'EXPRESSION OF THE GENE ENCODING GRANULE BOUND STARCH SYNTHASE AFTER INTRODUCTION IN AN AMYLOSE-FREE AND A WILDTYPE POTATO (SOLANUM TUBEROSUM)' see abstract A5-28 -----	1-21

INTERNATIONAL SEARCH REPORT

Information on patent family members

International Application No

PCT/EP 95/01893

Patent document cited in search report	Publication date	Patent family member(s)	Publication date
DE-C-4420223	04-05-95	NONE	
WO-A-9214827	03-09-92	DE-A- 4104782 AU-B- 1226592 EP-A- 0571427 HU-A- 65740	20-08-92 15-09-92 01-12-93 28-07-94
WO-A-9211375	09-07-92	SE-B- 467160 AU-A- 9109791 EP-A- 0563201 SE-A- 9004095	01-06-92 22-07-92 06-10-93 01-06-92
WO-A-8912386	28-12-89	AU-A- 3852089	12-01-90
WO-A-9002484	22-03-90	AU-B- 634178 AU-A- 4317289 EP-A- 0433372 JP-T- 4501801	18-02-93 02-04-90 26-06-91 02-04-92
DE-A-4227061	17-02-94	AU-B- 4946893 CA-A- 2142308 WO-A- 9404692 EP-A- 0663956	15-03-94 03-03-94 03-03-94 26-07-95