



(12) **EUROPEAN PATENT APPLICATION**

(88) Date of publication A3:
08.08.2001 Bulletin 2001/32

(51) Int Cl.7: **B27J 5/00, B27G 11/02**

(43) Date of publication A2:
07.07.1999 Bulletin 1999/27

(21) Application number: **98122027.0**

(22) Date of filing: **20.11.1998**

(84) Designated Contracting States:
AT BE CH CY DE DK ES FI FR GB GR IE IT LI LU
MC NL PT SE
 Designated Extension States:
AL LT LV MK RO SI

(72) Inventor: **Neri, Filippo**
14053 Canelli (AT) (IT)

(74) Representative: **Lotti, Giorgio et al**
c/o Ing. Barzanò & Zanardo Milano S.p.A.
Corso Vittorio Emanuele II, 61
10128 Torino (IT)

(30) Priority: **30.12.1997 IT TO971147**

(71) Applicant: **NERI F. & C. S.n.c.**
14053 Canelli (AT) (IT)

(54) **A method for manufacturing corks and a device for carrying out the method**

(57) Method and device for manufacturing corks (25), specifically corks with the greater part of the body made of a cork mix (22) and at least one end section made of natural cork (5), in which a solid disk of natural cork (5), with a pre-established diameter, is placed on the manufacturing device; hot glue (6) is released onto one surface of the disk (5); a cylindrical body (22) made

of cork mix is placed on the above-mentioned surface of the disk, the diameter of the cylindrical body corresponds to the diameter of the disk (5) and it is of a length suitable for the formation of the cork; the disk is axially compressed against the cylindrical body, and/or vice versa, for a length of time sufficient to ensure that the glue is set.

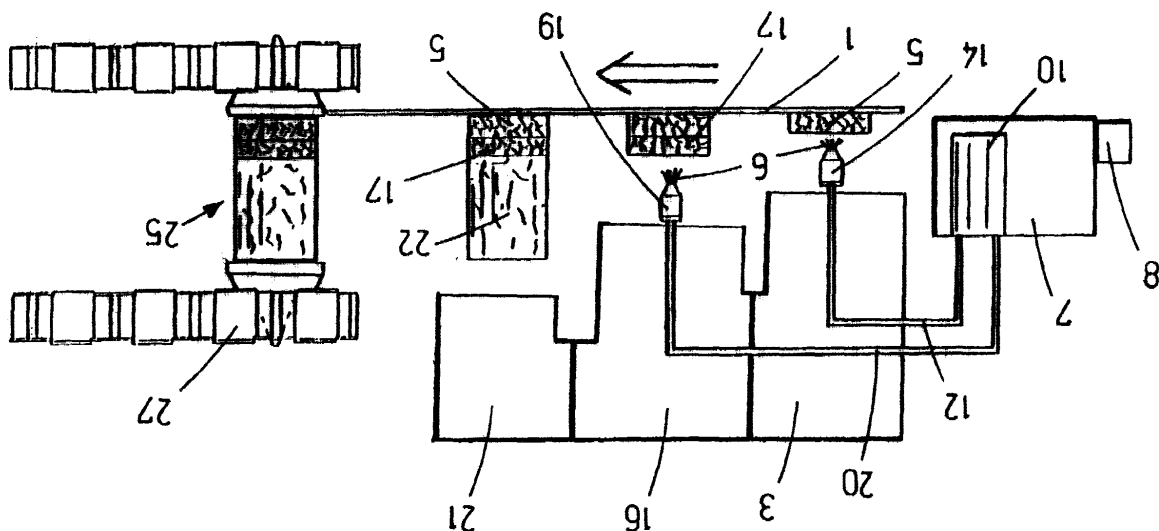



European Patent
Office

EUROPEAN SEARCH REPORT

Application Number
EP 98 12 2027

| DOCUMENTS CONSIDERED TO BE RELEVANT | | | |
|-------------------------------------------------------------------------------------------------------------------------------------------------------------------------------------------------------------------------|-----------------------------------------------------------------------------------------------------------------------------------------------------------------------------------------------------------------|---------------------------------------------------------------------------------------------------------------------------------------------------------------------------------------------------------------------------------------------------------------------------------------|--------------------------------------------|
| Category | Citation of document with indication, where appropriate, of relevant passages | Relevant to claim | CLASSIFICATION OF THE APPLICATION (InCl.6) |
| Y | FR 2 543 875 A (JEAN-PIERRE MICHEL MARIE GYR) 12 October 1984 (1984-10-12) * page 4, line 20 - line 24 * * page 5, line 2 - line 6 * * page 8, line 9 - line 18 * * claim 4; figures 2,3,6 * --- | 1-4 | B27J5/00 B27G11/02 |
| Y | PT 95 130 A (SOBERANA CORTICEIRA, SA) 28 February 1992 (1992-02-28) * paragraph b) * --- | 1-4 | |
| A | PATENT ABSTRACTS OF JAPAN vol. 017, no. 316 (M-1430), 16 June 1993 (1993-06-16) & JP 05 031831 A (NAGAYANAGI KOGYO KK), 9 February 1993 (1993-02-09) * abstract; figures 1,5,8 * --- | 1,2 | |
| A | EP 0 481 155 A (COLOMBIN) 22 April 1992 (1992-04-22) * abstract; figures 1-3 * --- | | TECHNICAL FIELDS SEARCHED (Int.Cl.6) |
| A | GB 318 345 A (MASSA) 5 September 1929 (1929-09-05) * page 1, line 50 - line 85 * ----- | | B27J B27G B29C |
| The present search report has been drawn up for all claims | | | |
| Place of search | | Date of completion of the search | Examiner |
| THE HAGUE | | 31 May 2001 | Rabolini, M |
| CATEGORY OF CITED DOCUMENTS | | | |
| X : particularly relevant if taken alone Y : particularly relevant if combined with another document of the same category A : technological background O : non-written disclosure P : intermediate document | | T : theory or principle underlying the invention E : earlier patent document, but published on, or after the filing date D : document cited in the application L : document cited for other reasons & : member of the same patent family, corresponding document | |

EPO FORM 1503 03/92 (P04/C01)

**ANNEX TO THE EUROPEAN SEARCH REPORT
ON EUROPEAN PATENT APPLICATION NO.**

EP 98 12 2027

This annex lists the patent family members relating to the patent documents cited in the above-mentioned European search report. The members are as contained in the European Patent Office EDP file on
The European Patent Office is in no way liable for these particulars which are merely given for the purpose of information.

31-05-2001

| Patent document cited in search report | Publication date | Patent family member(s) | Publication date |
|----------------------------------------|------------------|-------------------------|------------------|
| FR 2543875 A | 12-10-1984 | ES 531441 D | 16-12-1984 |
| | | ES 8502019 A | 16-03-1985 |
| | | IT 1175988 B | 12-08-1987 |
| | | PT 78398 A,B | 01-05-1984 |
| PT 95130 A | 28-02-1992 | NONE | |
| JP 05031831 A | 09-02-1993 | NONE | |
| EP 0481155 A | 22-04-1992 | ES 2085344 T | 01-06-1996 |
| | | HU 60202 A,B | 28-08-1992 |
| | | PT 97489 A,B | 30-04-1992 |
| GB 318345 A | 05-09-1929 | NONE | |

EPO FORM P0459

For more details about this annex : see Official Journal of the European Patent Office, No. 12/82