

(19) World Intellectual Property Organization
International Bureau



(43) International Publication Date
14 October 2010 (14.10.2010)

PCT

(10) International Publication Number
WO 2010/117685 A2

(51) International Patent Classification:
B25J 9/16 (2006.01) *A61B 19/00* (2006.01)
G05B 19/42 (2006.01)

HOFFMAN, Brian, David; 1051 Hudson Way, Sunnyvale, CA 94087 (US).

(21) International Application Number:
PCT/US2010/028897

(74) Agents: **NGUYEN, Frank** et al.; Intuitive Surgical Operations, Inc., 1266 Kifer Road Bldg. 101, Sunnyvale, CA 94086 (US).

(22) International Filing Date:
26 March 2010 (26.03.2010)

(81) Designated States (*unless otherwise indicated, for every kind of national protection available*): AE, AG, AL, AM, AO, AT, AU, AZ, BA, BB, BG, BH, BR, BW, BY, BZ, CA, CH, CL, CN, CO, CR, CU, CZ, DE, DK, DM, DO, DZ, EC, EE, EG, ES, FI, GB, GD, GE, GH, GM, GT, HN, HR, HU, ID, IL, IN, IS, JP, KE, KG, KM, KN, KP, KR, KZ, LA, LC, LK, LR, LS, LT, LU, LY, MA, MD, ME, MG, MK, MN, MW, MX, MY, MZ, NA, NG, NI, NO, NZ, OM, PE, PG, PH, PL, PT, RO, RS, RU, SC, SD, SE, SG, SK, SL, SM, ST, SV, SY, TH, TJ, TM, TN, TR, TT, TZ, UA, UG, US, UZ, VC, VN, ZA, ZM, ZW.

(25) Filing Language: English

(26) Publication Language: English

(30) Priority Data:
12/415,354 31 March 2009 (31.03.2009) US

(71) Applicant (*for all designated States except US*): **INTUITIVE SURGICAL OPERATIONS, INC.** [US/US]; 1266 Kifer Road, Bldg. 101, Sunnyvale, CA 94086 (US).

(72) Inventors: **ITKOWITZ, Brandon, D.**; 834 Maria Lane, Apartment 1050, Sunnyvale, CA 94086 (US). **HALABE, Daniel, J.**; 932 St. Joseph Avenue, Los Altos, CA 94024 (US). **ZHAO, Tao**; 330 N. Mathilda Avenue #306, Sunnyvale, CA 94085 (US). **DIMAIO, Simon**; 976 Ponderosa Avenue, #A, Sunnyvale, CA 94086 (US). **HASSER, Christopher, J.**; 1676 Christina Drive, Los Altos, CA 94024 (US). **MOHR, Catherine, J.**; 432 Baywood Court, Mountain View, CA 94040 (US). **MOHR, Paul, W.**; 432 Baywood Court, Mountain View, CA 94040 (US). **LARKIN, David, Q.**; 913 Woodland Avenue, Menlo Park, CA 94025 (US). **ZHAO, Wenyi**; 49 Showers Drive, Apt. # H447, Mountain View, CA 94040 (US).

(84) Designated States (*unless otherwise indicated, for every kind of regional protection available*): ARIPO (BW, GH, GM, KE, LR, LS, MW, MZ, NA, SD, SL, SZ, TZ, UG, ZM, ZW), Eurasian (AM, AZ, BY, KG, KZ, MD, RU, TJ, TM), European (AT, BE, BG, CH, CY, CZ, DE, DK, EE, ES, FI, FR, GB, GR, HR, HU, IE, IS, IT, LT, LU, LV, MC, MK, MT, NL, NO, PL, PT, RO, SE, SI, SK, SM, TR), OAPI (BF, BJ, CF, CG, CI, CM, GA, GN, GQ, GW, ML, MR, NE, SN, TD, TG).

Published:

— *without international search report and to be republished upon receipt of that report (Rule 48.2(g))*



WO 2010/117685 A2

(54) Title: SYNTHETIC REPRESENTATION OF A SURGICAL ROBOT

(57) Abstract: A synthetic representation of a robot tool for display on a user interface of a robotic system. The synthetic representation may be used to show the position of a view volume of an image capture device with respect to the robot. The synthetic representation may also be used to find a tool that is outside of the field of view, to display range of motion limits for a tool, to remotely communicate information about the robot, and to detect collisions.

SYNTHETIC REPRESENTATION OF A SURGICAL ROBOT

BACKGROUND

5 [0001] Minimally invasive surgeries performed by robotic surgical systems are known and commonly used in remote or in other environments where it is advantageous for a human not to perform surgery. One example of such a telerobotic surgical system is the minimally invasive robotic surgery system described in commonly owned U.S. Patent No. 7,155,315. The da Vinci® Surgical Systems manufactured by Intuitive Surgical, Inc. of Sunnyvale, California
10 are illustrative implementations of minimally invasive robotic surgical systems (e.g., teleoperated; telesurgical).

[0002] A common form of minimally invasive surgery is endoscopy. Endoscopic surgical instruments in minimally invasive medical techniques generally include an endoscope for viewing the surgical field, and working tools that include end effectors. Typical surgical end
15 effectors include clamps, graspers, scissors, staplers, or needle holders, as examples. The working tools are similar to those used in conventional (open) surgery, except that the end effector of each tool is supported on the end of, for example, an approximately 12-inch-long extension tube.

[0003] To manipulate end effectors, a human operator, typically a surgeon, manipulates or
20 otherwise commands a locally-provided master manipulator. Commands from the master manipulator are translated as appropriate and sent to a remotely-deployed slave manipulator. The slave manipulator then manipulates the end effectors according to the operator's commands.

[0004] Force feedback may be included in minimally invasive robotic surgical systems. To provide such feedback, the remote slave manipulators typically provide force information to the
25 master manipulator, and that force information is utilized to provide force feedback to the surgeon so that the surgeon is given the perception of feeling forces acting on a slave manipulator. In some force feedback implementations, haptic feedback may provide an artificial feel to the surgeon of tissue reactive forces on a working tool and its end effector.

[0005] Often, the master controls, which are typically located at a surgeon console, will
30 include a clutch or other device for releasing one of the work tools at the patient site. This feature may be used, for example, in a system where there are more than two working tools. In such a system, the surgeon may release control of one working tool by one master and establish control over another working tool with that master.

5 [0006] The surgeon typically views an image of only the distal ends of the working tools that are within the endoscope's field of view. The surgeon cannot see portions of a tool, or an entire tool, that is outside the field of view. Accordingly, the surgeon cannot see if two or more tools are interfering with each other outside the field of view. Further, since the endoscope may be manipulated to be at various positions and orientations with reference to a surgical site and to the surgeon's body frame of reference, the surgeon may become confused about the general location of the tools. Consequently, the surgeon may not understand how to best move the master manipulators to avoid an inter-tool interference or to reorient one or more tools with reference to the surgical site.

10

SUMMARY

15 [0007] The following presents a simplified summary of some aspects and embodiments of the invention in order to provide a basic understanding of the invention. This summary is not an extensive overview of the invention. It is not intended to identify key/critical elements of the invention or to delineate the scope of the invention. Its sole purpose is to present some aspects and embodiments of the invention in a simplified form as a prelude to the more detailed description that is presented later.

15

20 [0008] In an embodiment, a robotic surgical system is provided. The system includes a robot including a linkage supporting at least one tool for performing surgery on a patient; a kinematic component coupled to the robot so as to obtain joint state information from the linkage; a display; and a first component coupling the display with the kinematic component so as to display a synthetic representation of the robot including a graphical representation of at least a portion of the linkage based upon linkage structure data regarding the linkage; and the joint state information.

20

25 [0009] In another embodiment, a robotic surgical system is provided. The system includes a robot including an image capture device having a field of view and a linkage supporting at least one tool for performing surgery on a patient; a kinematic component coupled to the linkage so as to obtain joint states information regarding the linkage; data regarding structure of the first linkage and said at least one tool; and a collision detection component coupled to the data and to the kinematic component so as to generate a warning.

25

30

[0010] In still another embodiment, a method of controlling a position of a tool in a robotic system is provided. The method includes displaying a first image on a display, the first image comprising a video feed of a tool or linkage of a robot within a field of view; displaying a

second image on the display, the second image representing a three dimensional model of the tool or linkage, with the second image of the three dimensional model aligned with first image of the tool or linkage; and moving an input device with reference to the first and second images on the display so as to control movement of the tool or linkage.

5 [0011] In yet still another embodiment, a method of providing a range of motion of a tool of a robotic system is provided. The method includes displaying a first image representing a position of the tool; and superimposing on the first image a second image representing a limit of motion of the tool.

[0012] In yet another embodiment, a robotic system is provided. The method includes
10 maintaining information about a position of a tool of a robotic system; and generating a signal as a result of the tool being within a threshold distance from a limit of motion of the tool.

[0013] In another embodiment, a robotic surgical system is provided. The system includes a robot including a linkage supporting at least one tool for performing surgery on a patient; an image capture device having a field of view encompassing the tool; a kinematic component
15 coupled to the robot so as to obtain joint state information from the linkage; a display coupled to the image capture device to display the field of view; and a first component coupling the display with the kinematic component so as to display information on the tool represented in the field of view, the position of the information being based upon linkage structure data regarding the linkage; and the joint state information.

20 [0014] In still another embodiment, a method in a robotic system is provided. The method includes displaying a first image comprising a video feed of a tool supported by a robot within a field of view; and displaying a synthetic three-dimensional representation of the robot including the tool.

[0015] In another embodiment, a method in a robotic system is provided. The method
25 includes displaying a first image comprising a video feed of a tool supported by a robot within a field of view, the first image consisting of a first portion of the robot; and displaying a synthetic three-dimensional representation of the robot including the tool, with the synthetic three-dimensional representation comprising a second portion of the robot that is greater than the first portion.

30 [0016] In yet another embodiment, a method is provided in a robotic system, the method including displaying a first image comprising a video feed of a tool supported by a robot within a field of view, the first image consisting of a first portion of the robot viewed from a first

direction; and displaying a synthetic three-dimensional representation of the robot including the tool, with the synthetic three-dimensional representation viewed from a second direction.

BRIEF DESCRIPTION OF THE DRAWINGS

- 5 [0017] Fig. 1 shows a top view of an operating room which includes a minimally invasive telesurgical system;
- [0018] Fig. 2 is front view of a patient cart for the minimally invasive telesurgical system of Fig. 1;
- [0019] Fig. 3 is a block diagram representing components of the minimally invasive
10 telesurgical system of Fig. 1;
- [0020] Fig. 4 is a block diagram representing components for a computer for use in the minimally invasive telesurgical system of Fig. 1;
- [0021] Fig. 5 is a side perspective view of a master controller;
- [0022] Fig. 6 is a view of a synthetic image of a robot;
- 15 [0023] Fig. 7 is a flowchart representing a process for updating a rendering of a synthetic image;
- [0024] Fig. 8 is a view provided by a display that provides both a field of view for an endoscope and a synthetic image of a robot supporting the endoscope;
- [0025] Fig. 9 shows a tile window displaying an alternate angle for viewing a portion of the
20 synthetic image of a robot;
- [0026] Fig. 10 shows a field of view in which two tools are colliding;
- [0027] Fig. 11 is a flowchart showing a process for providing collision information;
- [0028] Fig. 12 is a flow chart representing a process for lost tool recovery;
- [0029] Fig. 13 shows a field of view projected over a window tile that includes a synthetic
25 image of a robot; and
- [0030] Fig. 14 is a flow chart representing a process for displaying information utilizing a modeling component.

DETAILED DESCRIPTION

- 30 [0031] In the following description, various aspects and embodiments of the present invention will be described. For purposes of explanation, specific configurations and details are set forth in order to provide a thorough understanding of the embodiments. However, it will also be apparent to one skilled in the art that the present invention may be practiced without the specific

details. Furthermore, well-known features may be omitted from this description or simplified in order not to obscure the embodiment being described.

5 [0032] Referring now to the drawings, in which like reference numerals represent like parts throughout several views, Fig. 1 shows a minimally invasive telesurgical system 20 having an operator station or surgeon console 30 in accordance with an embodiment. The surgeon console 30 includes a viewer 32 where an image of a surgical site is displayed to a surgeon S. As is known, a support (not shown) is provided on which the surgeon S can rest his or her forearms while gripping two master controls 700 (Fig. 5), one in each hand. More controls may be provided if more end effectors are available, but typically a surgeon manipulates only two controls at a time and, if multiple tools are used, the surgeon releases one tool with a master control 700 and grasps another with same master control. When using the surgeon console 30, the surgeon S typically sits in a chair in front of the surgeon console, positions his or her eyes in front of the viewer 32, and grips the master controls 700, one in each hand, while resting his or her forearms on the support.

15 [0033] A patient side cart 40 of the telesurgical system 20 is positioned adjacent to a patient P. In use, the patient side cart 40 is positioned close to the patient P requiring surgery. The patient side cart 40 typically is stationary during a surgical procedure, and includes wheels or castors to render it mobile. The surgeon console 30 is typically positioned remote from the patient side cart 40, and it may be separated from the patient side cart by a great distance—even miles away—but will typically be used within the same operating room as the patient side cart.

20 [0034] The patient side cart 40, shown in more detail in Fig. 2, typically includes two or more robotic arm assemblies. In the embodiment shown in Fig. 2, the patient side cart 40 includes four robotic arm assemblies 42, 44, 46, 48, but more or less may be provided. Each robotic arm assembly 42, 44, 46, 48 is normally operatively connected to one of the master controls of the surgeon console 30. Thus, movement of the manipulator portion of the robotic arm assemblies 44, 46 48 is controlled by manipulation of the master controls.

25 [0035] One of the robotic arm assemblies, indicated by the reference numeral 42, is arranged to hold an image capture device 50, e.g., an endoscope, or the like. The endoscope or image capture device 50 includes a viewing end 56 at a remote end of an elongated shaft 54. The elongated shaft 54 permits the viewing end 56 to be inserted through a surgery entry port of the patient P. The image capture device 50 is operatively connected to the viewer 32 of the surgeon console 30 to display an image captured at its viewing end 56.

[0036] Each of the other robotic arm assemblies 44, 46, 48 is a linkage that supports and includes a removable surgical instrument or tool 60, 62, 64, respectively. The tools 60, 62, 64 of the robotic arm assemblies 44, 46, 48 include end effectors 66, 68, 70, respectively. The end effectors 66, 68, 70 are mounted on wrist members which are mounted on distal ends of
5 elongated shafts of the tools, as is known in the art. The tools 60, 62, 64 have elongated shafts to permit the end effectors 66, 68, 70 to be inserted through surgical entry ports of the patient P. Movement of the end effectors 66, 68, 70 relative to the ends of the shafts of the tools 60, 62, 64 is controlled by the master controls of the surgeon console 30.

[0037] The depicted telesurgical system 20 includes a vision cart 80, which contains
10 equipment associated with the image capture device. In another embodiment, the vision cart 80 can be combined with other equipment that includes most of the computer equipment or other controls (the “core” data processing equipment) for operating the telesurgical system 20. As an example, signals sent by the master controllers of the surgeon console 30 may be sent to the vision/core cart 80, which in turn may interpret the signals and generate commands for the end
15 effectors 66, 68, 70 and/or robotic arm assemblies 44, 46, 48. In addition, video sent from the image capture device 50 to the viewer 34 may be processed by, or simply transferred by, the vision cart 80.

[0038] Fig. 3 is a diagrammatic representation of the telesurgical system 20. As can be seen, the system includes the surgeon console 30, the patient side cart 40, and the vision cart 80. In
20 addition, in accordance with an embodiment, an additional computer 82 and display 84 are provided. These components may be incorporated in one or more of the surgeon console 30, the patient side cart 40, and/or the vision cart 80. For example, the features of the computer 82 may be incorporated into the vision cart 80. In addition, the features of the display 84 may be incorporated into the surgeon console 30, for example, in the viewer 32, or maybe provided by a
25 completely separate display at the surgeon console or on another location. In addition, in accordance with an embodiment, the computer 82 may generate information that may be utilized without a display, such as the display 84.

[0039] Although described as a “computer,” the computer 82 may be a component of a computer system or any other software or hardware that is capable of performing the functions
30 described herein. Moreover, as described above, functions and features of the computer 82 may be distributed over several devices or software components. Thus, the computer 82 shown in the drawings is for the convenience of discussion, and it may be replaced by a controller or its functions may be provided by one or more other components.

[0040] Fig. 4 shows components of the computer 82 in accordance with an embodiment. A positional component is included in or is otherwise associated with the computer 82. The positional component provides information about a position of an end effector, such as one of the end effectors 66, 68, 70. In the embodiment shown in the drawings, a tool tracking component 90 is used for the positional component and provides information about a position of an end effector, such as the end effectors 66, 68, 70. As used herein, "position" means at least one of the location and/or the orientation of the end effector. A variety of different technologies may be used to provide information about a position of an end effector, and such technologies may or may not be considered tool tracking devices. In a simple embodiment, the positional component utilizes video feed from the image capture device 50 to provide information about the position of an end effector, but other information may be used instead of, or in addition to, this visual information, including sensor information, kinematic information, any combination of these, or additional information that may provide the position and/or orientation of the end effectors 66, 68, 70. Examples of systems that may be used for the tool tracking component 90 are disclosed in , U.S. Pat. No. 5,950,629 (filed Apr. 28, 1994), U.S. Pat. No. 6,468,265 (filed Nov. 9, 1999), U.S. Pat. App. Pub. No. US 2006/0258938 A1 (filed May 16, 2005), and U.S. Pat. App. Pub. No. US 2008/0004603 A1 (filed Jun. 29, 2006). In accordance with an embodiment, the tool tracking component 90 utilizes the systems and methods described in commonly owned U.S. Pat. App. No. 61/204,084 (filed Dec. 31, 2008). In general, the positional component maintains information about the actual position and orientation of end effectors. This information is updated depending upon when the information is available, and may be, for example, asynchronous information.

[0041] The kinematic component 92 is generally any device that estimates a position, herein a "kinematic position," of an end effector utilizing information available through the telesurgical system 20. In an embodiment, the kinematic component 92 utilizes kinematic position information from joint states of a linkage to the end effector. For example, the kinematic component 92 may utilize the master/slave architecture for the telesurgical system 20 to calculate intended Cartesian positions of the end effectors 66, 68, 70 based upon encoder signals for the joints in the linkage for each of the tools 60, 62, 64. As examples, the kinematic component may utilize slave encoders 102 and/or master manipulator encoders to estimate the position of tool. An example of system utilizing an embodiment of a kinematic component is described in U.S. Pat. No. 7,155,315, which is incorporated herein by reference, although others may be utilized. Kinematic position information for the end effector or any portion of the

linkage and/or tool may also be provided in other ways, such as the use of optical fiber shape sensing, sensing the positions of components (e.g., electromagnetic components) embedded at various places along the linkage, tool, or end effector, various video tool tracking methods, etc.

[0042] In the embodiment shown in the drawings, an error correction component 94 is
5 provided. In general, the error correction component calculates a difference between a location and/or orientation of a tool as provided by the tool tracking component 90 compared to the location and/or orientation of the tool as provided by the kinematic component 92. Because of the large number of joints and movable parts, current kinematics measurement typically does not provide exact information for the location of a surgical end effector in space. A system with
10 sufficient rigidity and sensing could theoretically provide near-exact kinetic information. In current minimally invasive robotic surgery systems, however, often the kinematic information may be inaccurate by up to an inch in any direction when taken in space. Thus, in accordance with an embodiment, an offset may be generated by the error correction component 94. This offset provides information regarding the difference between the kinematic information provided
15 by the kinematic component and the actual position information provided by the tool tracking component. Utilizing the offset, the kinematic information and the actual position information may be registered to the same location and/or orientation.

[0043] In accordance with an embodiment, a modeling component 108 is provided for generating a synthetic image 120 (Fig. 6) of a patient side cart, such as the patient side cart 40,
20 or any portion thereof. In the embodiment shown in the drawings, the synthetic image 120 is of a different patient side cart configuration than the patient side cart 40 (an illustrative model of a da Vinci® Surgical System Model IS2000 patient side cart with three arms is shown), but the basic components of the two patient side carts are the same, except that the patient side cart 40 includes an additional robotic arm assembly and tool. In accordance with an embodiment, the
25 synthetic image 120 may be displayed on the display 84 or the viewer 32. To this end, modeling data 104 (Fig. 3) may be provided that is associated with the vision cart 80 and/or the computer 82. The modeling data 104 may be, for example, a two-dimensional (2-D) or three-dimensional (3-D) representation, such as an image, of the patient side cart 40, or any portion thereof. In an embodiment, such a representation is a 3-D model of the patient side cart 40, or any portion
30 thereof, and thus may represent an actual solid model of the patient side cart 40, or any portion thereof. The modeling data 104 may be, for example, CAD data or other 3-D solid model data representing components of the patient side cart 40. In an embodiment, the 3-D model is manipulatable at each joint of the patient side cart 40, so that movements of the patient side cart

may be mimicked by the synthetic image 120 of the patient side cart 40. The modeling data may represent the entire patient side cart or any portion thereof, such as only the tools for the patient side cart.

[0044] Joint locations and orientations are generally known from kinematic data provided, for example, by the kinematic component 92. Utilizing this information, each component of the patient side cart may be rendered in location so as to generate a image of the patient side cart that appears in 3-D to the surgeon. Thus, in an embodiment, the modeling data 104 includes individualized information for each component or link of the patient side cart robot.

[0045] In accordance with an embodiment, the modeling component 108 constantly updates the location and/or orientation of the components of the synthetic image 120 in accordance with information provided by the tool tracking component 90 and/or the kinematic component 92. For example, an initial state of the kinematic component 92 may be determined including a position of one or more end effectors for the patient side cart. These positions may be compared with position information provided by the tool tracking component 90. As described above, the difference between the actual position as determined by the tool tracking component 90 and the estimated position of the end effectors provided by the kinematic component 92 may result in an offset, which may be stored in or otherwise used by the error correction component 94. This offset may be used to register the position and orientation of an end effector as determined by the tool tracking component 90 to the position and orientation as estimated by the kinematic component 92.

[0046] As data is available from the tool tracking component 90, the actual position of the end effector may be tracked and registered with information provided by the kinematic component 92. When tool tracking information is not available from the tool tracking component 90, an assumption may be made that any change in kinematic information provided by the kinematic component 92 is an indication of actual movement by the end effector. That is, when tool tracking is not available, the position of an end effector may be accurately determined by the change in coordinate positions between the current position and the last known position, as calculated by the kinematic component 92. The assumption here is that the change in position may be accurately calculated using only kinematic data, without tool tracking information. This assumption is reasonable, because although kinematic information is often not accurate for calculating a position of an end effector in space, it is typically accurate for calculating a change of position once a position is known, especially over a short period of time or for a small amount of movement. Thus, asynchronous data may be provided by the tool tracking component 90,

and synchronous data may be provided by the kinematic component 92. The combination of this information provides data regarding the positions and orientations of the components of the patient side cart 40.

[0047] The positions of the components of a robotic arm assembly may be determined by
5 utilizing the joint states provided by the kinematic component. These joint states are calculated backwards from the end effector, the position of which is known, as described above. In addition, because the slave encoders 102 at the joints of robotic arm assemblies 122 for the patient side cart provide change in state information for each joint, the relative position of each section of the robotic arm assemblies may be accurately estimated and tracked. Thus,
10 information can be provided to the modeling component 108 that is sufficient so that modeling component 108 may generate the synthetic image 120 by utilizing the modeling data 104, with the position of each of the segments of the robotic arm assemblies 122, including tools 124 at the end of the robotic arm assemblies, or an endoscope 126 at the end of one of the robotic arm assemblies.

[0048] Referring again to Fig. 6, in an embodiment, in addition to the synthetic image 120 for the patient side cart, a view volume 130 for the endoscope is provided. The view volume 130 represents a projection of the field of view of the endoscope 126. The field of view is the view visible by the endoscope, and the view volume is a projection of the boundaries of the field of view. That is, the view volume 130 represents a 3-D space that is visible by the endoscope 126.
15 If desired, as shown in Fig. 4, camera information 132 may be provided to the modeling component 108. The camera information includes a calibrated set of intrinsic and extrinsic parameters about the camera. The intrinsic parameters include, e.g., focal length and principle point, which model the perspective mapping of the optics. Additionally, the intrinsic parameters may account for lens distortion. The extrinsic parameters may account for, e.g., relative position
20 and orientation between the stereo endoscopic views. As can be understood, changing the parameters, such as zoom, of the endoscope will change the view volume for the endoscope, such as making the view volume narrower or wider. In addition, as the endoscope 126 is moved, the view volume 130 will move accordingly. The camera information permits the creation of a 3-D stereo rendering that may be superimposed on the stereo view of the end
25 effector from the image capture device, as described below.
30

[0049] Fig. 7 is a flowchart representing a process for updating a rendering of a synthetic image 120 in accordance with an embodiment. Beginning at 401, the position and orientation of

the patient side cart, or any portion thereof, is sensed. This sensing may occur, for example, via the tool tracking component 90 and/or the kinematic component 92, as described above.

[0050] At 402, the position and orientation information from 401 is used to generate a model (e.g., the synthetic image 120). As described above, the modeling component 108 uses the modeling data 104 to generate the model. The position and orientation information provided from 401 is utilized to correctly arrange the position and orientation of the synthetic model to match that of the patient side cart.

[0051] At 404, as a result of the patient side cart moving, information is received. The movement may be, for example, movement of one of the robotic arm assemblies, movement of the endoscope, change in the focus of the endoscope, or movement by one of the end effectors. The movement of the end effector may be a change in location or orientation, including, for example, closing of pinchers or other operational movement of the end effectors.

[0052] At 406, a determination is made whether tool tracking information is available. In the embodiment shown in Fig. 4, the determination is whether an image is available so that the actual position of the end effector or any portion of the tool that is in a field of view (e.g., the view volume 130) of the endoscope 126 may be found using the tool tracking component 90. In one aspect, if tool tracking is available, then 406 branches to 408 where the tool tracking information is utilized to update information about the position and orientation of the tool and/or end effector.

[0053] At 410, the kinematic information is used to update information about the location and orientation of the joints of each linkage of the robot for the patient side cart. At 412, the offset is updated, if desired. At 414, the display of the synthetic image 120 is updated, and the process branches back to 404.

[0054] At 406, if the tool tracking information is not available, then the process branches to 416, where the kinematic information provided by the kinematic component 92 is utilized to determine the position of the end effector. The process then proceeds to 410, and then on through the process, although since the tool tracking information was not available on this loop, the offset will likely not be updated, skipping 412.

[0055] Utilizing the method shown in Fig. 7, a 3-D rendering of the synthetic image 120 is generated, and the synthetic image accurately represents the physical configuration of the patient side cart at any point in time throughout a surgical procedure. This information can be utilized and viewed by the surgeon S, or by someone else, to evaluate the state of the patient side cart. As described below, the viewer 34 or the display 82 may show the synthetic image 120, either

from a point of view that is the same as the point of view from the endoscope, or from another angle or distance. The synthetic image 120 enables observation of all parts of the patient view cart via the viewer 32, thus permitting the surgeon S to monitor movements of the robot and tools. In addition, in accordance with an embodiment, viewing of these components is available
5 in connection with the view volume 130, permitting a surgeon to have a good perspective of where the endoscope's field of view is with respect to space. The view volume 130 provides a three dimensional representation of what is being seen by the surgeon S when looking in the viewer 32.

[0056] If desired, a single display may be provided for showing both the field of view of the
10 endoscope and the synthetic image 120. For example, as shown in Fig. 8, a view 200 provided by the viewer 32 or the display 84 provides both an actual field of view image 202 for the endoscope 126 and the synthetic image 120. The synthetic image 120 is shown in a separate tile window 204. In the embodiment shown in Fig. 8, the tile 204 is approximately the same size as the field of view 202, but if desired, the tile window may be smaller or larger than the field of
15 view 202. Also, if desired, a toggle or other feature may be provided so that the surgeon may switch back and forth between a larger presentation of the synthetic image 120 or the field of view 202. In addition, the synthetic image 120 and/or the tile window 204 may be partially superimposed over a portion of the field of view, either on a continuous basis or upon request.

[0057] As an example of toggling back and forth between a larger presentation of the synthetic
20 image 120 or the field of view 202, a camera control may be provided that is connected to the master manipulators. For example, a user may start looking at the endoscopic view and may pull the endoscope back by pulling the his hands towards himself while in a camera control mode. At some point, the endoscope cannot be pulled back any farther, and the field of view encompasses a maximum area. Continuing to pull back on the master controls (with or without
25 a haptic detent or other indication) can expose a view showing sections of a synthetic image 120 along the borders of the real image (e.g., the image captured in field of view 202). Pulling back even farther on the master controls (with or without haptic detent or other indication) may provide a view where the image captured in field of view 202 is only the middle section of the screen. Pulling back still farther on the controls (with or without haptic detent or other
30 indication) may provide the entire synthetic image 120. Reversing the master control direction can be used to reverse such a real-to-synthetic zoom out function and control a synthetic-to-real zoom in function. As an alternative to camera control using master manipulator movement, the

system may be configured to use another control input (e.g., a foot pedal, a finger button on a manipulator, the roll of the master manipulator grip, and the like) to control the zoom functions.

[0058] Fig. 9 shows a tile window 208 displaying an alternate angle for viewing a portion of the synthetic image 120. In the embodiment shown, the view volume 130 is slightly tilted from the actual field of view of the endoscope, but the particular angle of view of the view volume 130 shows relevant information regarding the configuration of the tools 124 with respect to the view volume.

[0059] The features of the synthetic image 120 provide another number of benefits to a user of the minimally invasive telesurgical system 20. Some of these advantages are set forth below.

Collision Detection

[0060] Typically, in a minimally invasive telesurgical system, only the most distal portions of the surgical tools, such as the tools 124, may be visible to the surgeon in the field of view of the endoscope 126 at any time. Depending upon the configuration of the patient side cart, it is possible that collisions between moving parts of the robot assembly may occur which are not visible to the surgeon in the field of view. Some of these collisions (“outer collisions” because they are outside of the field of view for the endoscope 126) may occur between the linkages of robotic arm assemblies leading to the tools, the collisions may occur between two tools, or may occur between a tool and a linkage. Such outer collisions may occur outside the body or inside the body but not within the field of view. In addition, an outer collision may occur between one tool that is in the field of view and another tool that is slightly outside the field of view. Collisions occurring inside the body and in the field of view of the endoscope are “inner collisions”.

[0061] In accordance with an embodiment, the synthetic image 120 and/or the information generated by the modeling component 128 may be utilized for collision detection. As an example, a surgeon viewing the viewer 32, or another individual viewing the display 84, may view the synthetic image 120 to see an indication of an imminent or actual collision.

[0062] Collision detection may involve more than just a visual image of a collision. Information about relative locations of robot linkages and tools is maintained by the modeling component 128, and this information may be used to generate a signal if two components are sensed to be too close to one another. For example, each tool may be treated like a capsule or cylinder, having a particular radius or buffer zone outside the tool’s surface. Using the actual position information from the tool tracking component and/or the kinematic information from

the kinematic component 92, the modeling component 108 may predict or warn of a collision. For example, if two tools 124 are presumed to have a radius of one half inch each, then if the center line for one of the tools comes within an inch of the center line for a second tool, then the modeling component 108 may assume that a collision has occurred. A separate signal may be generated if the two tools are calculated to be close, but not in contact, with each other. For the above example, this distance may be, e.g., a center line distance between the tools of 1.20 inches.

[0063] Fig. 10 shows at the bottom a display tile window in which a real field of view image 250 shows two tools 252, 254 colliding. Although the collision in Fig. 10 is within the field of view 250, as described above, the collision may take place outside the field of view or even outside the body of the patient. Even if inside the field of view, the tools 252, 254 are not necessarily visible, because they may be blocked by cauterization smoke, blood, or an organ, as examples. In Fig. 10, the inner collision is seen in the field of view 250, but it is also detected by the modeling component 108.

[0064] At the top of Fig. 10 is a display tile window 260 representing the synthetic image 120. In the embodiment shown in Fig. 10, the tile window 260 is taken from the same point of view as the field of view 250, but a different point of view may be provided as described above. In addition, as described above, outer collisions, as well as inner collisions, may be detected.

[0065] Fig. 11 is a flowchart showing an illustrative process for providing collision information in accordance with an embodiment. The process begins at 1100. At 1102, a model, such as the synthetic image 120, is generated. This generation process is described with reference to Fig. 7. At 1104, the robot for the patient side cart is moved. At 1105, the proximity of linkages and/or tools of the robotic arm assemblies 122 are computed. At 1106, a determination is made whether the proximities are within a high threshold. The high threshold represents spacing between tools or linkages at which a warning of a collision is given. For example, as described above, if two tools are assumed to have a radius of a half an inch, the high threshold may be a centerline separation of 1.2 inches. If the components of the patient side cart are not within the high threshold, 1106 branches back to 1104, and the robot continues to move.

[0066] If two components of the patient side cart are within the high threshold, then 1106 branches to 1108, where a warning is generated. This warning may be an audible warning, a visual warning (e.g., provided within the viewer 32 or on the display 84), or another suitable indication of collision proximity. If visual, the warning may be presented, for example, in the field of view 250 (Fig. 10). In the embodiment shown in Fig. 10, the words “inner collision

error” are shown, indicating an actual collision. Alternatively, for a warning message, a message stating that tools are too close or similar may be provided. In addition, for the view of the synthetic image 120, the color of the tools 124 may change to provide the warning, such as changing from a metal color to yellow for a warning.

5 [0067] A surgeon may or may not elect to rearrange the robot after the warning is generated at 1108. In either event, the process proceeds to 1110, where the robot has moved again. At 1112, a determination is made whether the robot is within a low threshold. In an embodiment, the low threshold represents a distance, such as a center line distance, at which a collision is assumed. If the low threshold is not met, the process branches back to 1104 and continues to loop, likely
10 continuing to generate the warning message unless the components of the patient side cart are moved to outside the high threshold in 1106.

[0068] If the components are within the low threshold, then 1112 branches to 1114, where collision information is generated, such as a collision warning or message. As an example, in Fig. 10, the collision error warning is provided in the field of view 250. (Both near and actual
15 collision warnings may use the same or different indications.) A similar collision error warning may be provided in the tile window 260, and the tools 124 may change colors, such as to red, to show a collision error. The process then loops back to 1104.

[0069] As stated above, for collision detection, the components need not be in the field of view of the viewer 32. Thus, when components of the patient side cart are improperly aligned
20 and are approaching a collision or actually have a collision, information may be provided, either in visual form or in the form of a warning or error message. The warning may be particularly helpful where a user is not familiar with operation of the robot and may put the tools or robotic arm assemblies in an awkward position. The person viewing the viewer 32 may select a different synthetic view angle and distance of the robot so as to determine the near collision or
25 actual collision point between two robotic manipulators. Once the operator views the collision point, he or she may adjust one or more of the robot’s kinematic arms (either the passive, “set up” portions or the actively controlled, manipulator portions) to cure the actual or near collision condition and avoid further collisions. In one aspect, if the operator is viewing a synthetic view that corresponds to the endoscope’s field of view, the synthetic view may be automatically
30 changed to show a collision point if a collision warning or actual collision is occurring.

[0070] In an embodiment, the location of a patient and/or portions of the patient’s tissue structures (e.g., from preoperative imaging or by other suitable method of registering tissue structure locations) may be provided to the system, and registered patient location data may be

to detect, warn, and display actual or potential collisions between the robot and the patient or designated tissue structures in the patient. Collisions may be detected as described above.

[0071] Also, in an embodiment, a visual, audio, or other indicator may be provided to assist in reducing or correcting a collision state. For example, for the warning situation described above,
5 information may be provided to a surgeon to aid the surgeon in avoiding a collision. For example, a visual indicator may provide information about a movement direction in which a collision might occur, or may indicate a movement direction for the surgeon to make in order to avoid or cure a collision.

10 Lost Tool Recovery

[0072] In minimally invasive surgery, it is possible for instruments to be positioned outside the endoscopic camera's view volume. This possibility can result in situations where the tool is effectively lost, since the surgeon does not necessarily know how to move the endoscope to bring the instrument back into view, or how to move the instrument into the endoscope's field of
15 view. Moreover, the situation may compromise patient safety, since the surgeon is able to move an instrument which cannot be observed.

[0073] The synthetic image 120 provides a solution to this problem by presenting the surgeon with a broader view of the endoscope's view volume 130, along with an accurate depiction of the position of each tool 124. Such a broader view and tool depiction may be provided from
20 various points of view. In an embodiment, the broad view and tool depictions are provided from the same point of view or direction as the endoscope field of view. By providing a broad view in this direction, the surgeon will be able to retain the intuitive tool control movement he or she normally experiences when viewing the real endoscopic image while moving tools into the proper position so that the tool is back in the view volume 130. Alternatively, the view volume
25 130 may be viewed from other angles, allowing a surgeon to have a different perspective of what the endoscope 126 is viewing. As examples, Figs. 8 and 9 show three different views, taken at different angles and pans, of views that may be shown for the synthetic image 120. Although the lower part of Fig. 8 shows an actual image, a synthetic image 120 may be provided from the same direction, and would look similar except that synthetic tools would be shown
30 instead of video feed of the actual tools. The view established by the field of view is shown in the lower part of Fig. 8, and a view taken from a front side of the synthetic image—zoomed outward to show much of the patient side cart—is shown in the top of Fig. 8. A view taken slightly rearward and upward of the direction of the field of view of the endoscope, and zoomed

outward to show the view volume 130, is shown in Fig. 9. This slight variation in view provides a good perspective of where the tools 124 are with respect to the view volume 130. A surgeon may toggle between a view consistent with the field of view and one just off from the field of view, such as shown in Fig. 9. To this end, a controller or other device may be provided for
5 allowing a surgeon to toggle between different views of the synthetic image 120. Alternatively, a separate controller or the master controller may be utilized to allow infinite positioning (e.g., various pan, tilt, roll, dolly, truck, crane, and zoom image movements) of the synthetic image 120.

[0074] Fig. 12 is a flow chart representing a process for lost tool recovery in accordance with
10 an embodiment. The process begins at 1200. At 1202, the synthetic image 120 is generated as described above. At 1204, the patient side cart, or the robot, is moved.

[0075] At 1206, a determination is made whether one or more of the tools is outside of the field of view. If not, the process loops back to 1204. If one or more of the tools is outside of the field of view, then the process may move to 1208, where a synthetic image is shown. The
15 synthetic image may or may not be automatically shown; the synthetic image display may be selected by a surgeon. To this end, 1208 may be done as a result of a request by the surgeon or another operator, and may or may not be triggered by a tool being out of the field of view. If desired, however, a synthetic image may be automatically shown as a result of a loss of an image of the tool. In such an embodiment, however, it may be desirable to show the synthetic
20 image in a tile window in addition to the field of view, instead of taking the field of view away from the surgeon.

[0076] If the missing tool display option is available, the synthetic view 120 may be requested or otherwise provided in 1208. The synthetic image provided in 1208 may be, as described
25 above, substantially the same as the field of view of the endoscope 126 or any number of perspectives of the modeled system. If a desired angle is not shown, then a surgeon may elect at 1210 to show a different view. If the surgeon elects to show a different view, then 1210 branches to 1212, where the synthetic image 120 is, e.g., rotated to show a different view. If desired, as part of this movement, the synthetic image may rotate in space so that the surgeon may get an idea of the position from which the view started relative to the position where the
30 view is going. In addition, in accordance with an embodiment, when a view of the synthetic image 120 is inconsistent with the same point of view as the field of view, a warning message or other indicator may be provided to the surgeon so that the surgeon may understand that he or she

is looking at the view volume 130 from a direction that is different than the direction of the field of view.

[0077] If the surgeon did not request a different view in 1210, then the process loops back to 1204.

5 [0078] As described above, the synthetic image 120 provides an image of the patient side cart that is larger than and outside of the view volume 130. Thus, even if taken along the same point of view as the field of the view of the endoscope 126, the surgeon may zoom outward so that tools that are just outside the view volume 130 may be seen. The surgeon may then move these tools or the endoscope to the desired position so that they are within the field of view.

10

Mixed Video and Rendered View

[0079] As described above, there are a number of ways in which the system may present the synthetic image 120 of the robot to the surgeon. A first option, described with respect to Fig. 8, includes a tile window 204 showing a synthetic view above the field of view image 202, with
15 both shown at the same time. Another option, shown in Fig. 9, shows only the synthetic image 120.

[0080] In accordance with an embodiment, a third option is provided in which a video display from an endoscope is superimposed over the synthetic image 120, with the positions matched, so that the video image is rendered in the context of the synthetic image 120 of the entire patient
20 side cart. This view provides relative positions of the components of the patient cart for the surgeon, and allows the surgeon to understand where the surgeon is with respect to space. The view is also well suited when transitioning between a pure video display and a pure synthetic image 120. During the transition, the surgeon can relate respective positions of the robot and the video image from the endoscope.

25 [0081] A simplified version of this feature is shown in Fig. 13, where an image within the field of view 300 is projected over a window tile 306 that includes the synthetic image 120. The field of view image 300 includes two tools 302, 304 performing an operation. The window tile 306 extends the view provided by the field of view 300, and additional sections of the tools 302,304—indicated by the reference numerals 308,310, respectively—are provided. The
30 surgeon may zoom in and out to provide additional information about the location of the tools with respect to other parts of the patient side cart. In addition, the features described with respect to the embodiment shown in Fig. 13 may be utilized to find the lost tool that is just outside the field of view, for example, in the window tile 306, but not in the field of view 300.

Visual Troubleshooting Indicator

[0082] In accordance with an embodiment, instead of or in addition to the synthetic image 120, the modeling data 104 may be utilized to project a image other than a visual representation of portions of the patient side cart. For example, using the position information provided by the tool tracking component 90 and/or the kinematic component 92, the modeling component 108 may display a portion of the synthetic image 120 in a different color, or it may display text on a portion of the synthetic image or instead of the synthetic image. In such an embodiment, the text may be superimposed over the actual tools in a field of view so as to focus attention on that tool or to provide other information. As an example, for the tool 304 in Fig. 13, the modeling component 108 may be utilized to display a text message “closed” 320 collocated over the video image of the tool 304 to indicate that the clamp for the tool is closed. The camera information, described above, permits the creation of a 3-D stereo rendering that may be superimposed on the stereo view of the tool 304 from the image capture device. Error messages may also be provided.

[0083] Fig. 14 is a flow chart representing a process for displaying information utilizing the modeling component 108 in accordance with an embodiment. Beginning at 1400, the location of the components of the patient side cart is determined, for example, the location of the tools 124. At 1402, the modeling component 108 is aligned with the tool as described above. At 1404, the desired information is displayed over the tool. For example, as described above, words may be displayed over the tool. In addition, if desired, information may be displayed around or adjacent to a tool or other feature.

[0084] As can be understood, to superimpose a message over actual tools in the field of view, the modeling data 104 need only include information about the outer perimeter of the tools. The other components of the patient side cart are not needed for this embodiment.

Communication Aid

[0085] The synthetic image 120 may be useful in providing a remote image of the operation of the patient side cart. For example, in some situations, an individual remote from the patient side cart may desire to view operation of the patient side cart. In such a situation, the synthetic image 120 may be rendered at both the viewer 32 and a remote display (e.g., the display 84). In such a situation, in accordance with one embodiment, the modeling data may be maintained all at one

location, with the synthetic image 120 sent to a remote location for display at the remote location.

[0086] In an alternate embodiment, position and orientation information provided by the tool tracking component 90 and/or the kinematic component 92 may be sent to a remote computer.

5 The remote computer, in turn, includes a modeling component 108 and the modeling data 104. In this embodiment, the synthetic image 120 is generated at the remote location in a separate operation from producing the synthetic image 120 for the viewer 32.

[0087] Being able to provide a synthetic image 120 in remote locations permits an operating surgeon viewing the surgeon's console to communicate with a surgical assistant viewing an

10 assistant monitor. In addition, a student surgeon at one surgeon console may communicate with a remote proctor at another surgeon console.

[0088] In accordance with another embodiment, a remote user or proctor may have controls for movement of a synthetic image, such as a synthetic image 120. The movement of the

15 synthetic image may be watched by a surgeon or student at the surgeon console, permitting the user to learn surgical procedures and motions, and to mimic those motions with the surgeon or student's controls (and thus the tools).

Range of Motion Limits

[0089] The linkages for the robotic arm assemblies of the patient side cart have a limited range

20 of movement, limiting the movement of the tools supported by each arm or linkage. When the robot for a patient encounters range of motion limits, it is not always obvious to a surgeon (new or experienced) why the robot is not able to continue moving. In a telesurgical system, there are typically two sources of range of motion limits: joint limits of the master manipulator and joint limits of the slave manipulator.

25 **[0090]** In accordance with an embodiment, the modeling component 108 generates a signal to indicate that a limit of the range of movement for a tool is approaching. The signal may be used,

for example, to generate a visual cue to the surgeon, such as color coding of the part(s) that have reached a limit. Alternatively, the limit may be represented with synthetic geometry as a virtual wall 340 (Fig. 6), which may be shown with the synthetic model 120, or may alternately be

30 superimposed over the field of view. The virtual wall 340 is for the right-most tool 124, and it may be shown as concave, flat, or otherwise shaped to match the curvature of a range of motion. The virtual wall 340 is displayed in a position and direction that is perpendicular to the impeded motion direction of the instrument tip.

[0091] Other variations are within the spirit of the present invention. Thus, while the invention is susceptible to various modifications and alternative constructions, a certain illustrated embodiment thereof is shown in the drawings and has been described above in detail. It should be understood, however, that there is no intention to limit the invention to the specific
5 form or forms disclosed, but on the contrary, the intention is to cover all modifications, alternative constructions, and equivalents falling within the spirit and scope of the invention, as defined in the appended claims.

[0092] All references, including publications, patent applications, and patents, cited herein are hereby incorporated by reference to the same extent as if each reference were individually and
10 specifically indicated to be incorporated by reference and were set forth in its entirety herein.

[0093] The use of the terms “a” and “an” and “the” and similar referents in the context of describing the invention (especially in the context of the following claims) are to be construed to cover both the singular and the plural, unless otherwise indicated herein or clearly contradicted by context. The terms “comprising,” “having,” “including,” and “containing” are to be
15 construed as open-ended terms (i.e., meaning “including, but not limited to,”) unless otherwise noted. The term “connected” is to be construed as partly or wholly contained within, attached to, or joined together, even if there is something intervening. Recitation of ranges of values herein are merely intended to serve as a shorthand method of referring individually to each separate value falling within the range, unless otherwise indicated herein, and each separate
20 value is incorporated into the specification as if it were individually recited herein. All methods described herein can be performed in any suitable order unless otherwise indicated herein or otherwise clearly contradicted by context. The use of any and all examples, or exemplary language (e.g., “such as”) provided herein, is intended merely to better illuminate embodiments of the invention and does not pose a limitation on the scope of the invention unless otherwise
25 claimed. No language in the specification should be construed as indicating any non-claimed element as essential to the practice of the invention.

[0094] Preferred embodiments of this invention are described herein, including the best mode known to the inventors for carrying out the invention. Variations of those preferred
30 embodiments may become apparent to those of ordinary skill in the art upon reading the foregoing description. The inventors expect skilled artisans to employ such variations as appropriate, and the inventors intend for the invention to be practiced otherwise than as specifically described herein. Accordingly, this invention includes all modifications and equivalents of the subject matter recited in the claims appended hereto as permitted by

applicable law. Moreover, any combination of the above-described elements in all possible variations thereof is encompassed by the invention unless otherwise indicated herein or otherwise clearly contradicted by context.

WHAT IS CLAIMED IS:

1. A robotic surgical system, comprising:
a robot including a linkage supporting at least one surgical tool;
a kinematic component coupled to the robot so as to obtain kinematic position
5 information associated with the linkage;
a display; and
a first component coupling the display with the kinematic component so as to
display a synthetic representation of the robot that includes a graphical three-dimensional model
of at least a portion of the linkage based upon:
10 linkage structure data regarding the linkage, and
the kinematic position information.
2. The system of claim 1, further comprising:
an image capture device having a field of view encompassing the tool; and
a surgeon console comprising a display and an input disposed for receiving a
15 commend to move the tool;
wherein the display is coupled to receive an image within the field of view of the
image capture device.
3. The system of claim 2, further comprising:
a second display;
20 wherein the second display is remote of the surgeon console; and
wherein the second display displays the synthetic representation of the robot.
4. The system of claim 3, further comprising a second component coupling
the second display with the kinematic component so as to display on the second display a
synthetic representation of the robot that includes a graphical representation of at least a portion
25 of the linkage based upon: the linkage structure data regarding the linkage, and the kinematic
position information.
5. The system of claim 1, wherein the synthetic representation comprises a
model of the tool.
6. The system of claim 5, wherein the model comprises a three-dimensional
30 model of the tool.

7. The system of claim 1, further comprising:
an image capture device that captures an image of the tool within a field of view
of the image capture device; and
a second component coupling the image capture device to the display so as to
5 display the image from the image capture device on the display.

8. The system of claim 7, wherein the synthetic representation is displayed
to appear on the display outside the displayed image from the capture device.

9. A robotic surgical system, comprising:
a robot including a tool for performing surgery;
10 an image capture device that captures a field of view encompassing the tool;
data for providing a synthetic representation of at least a portion of the robot, the
portion including the image capture device;
a display; and
a first component coupling the data to the display so as to display the synthetic
15 representation of the robot including a three-dimensional representation of the field of view of
the image capture device.

10. The system of claim 9, wherein the display comprises a viewer of a
surgeon console of the robotic surgical system.

11. The system of claim 9, wherein the synthetic representation comprises a
20 model of the tool.

12. The system of claim 11, wherein the model comprises a three-dimensional
model of the tool.

13. A robotic surgical system, comprising:
a robot including a first linkage supporting a first surgical tool and a second
25 linkage supporting a second surgical tool or an image capture device;
a kinematic component coupled to the first linkage and the second linkage so as
to obtain joint state information regarding the linkages;
data regarding structures of the first linkage, the second linkage, the first surgical
tool, and the second surgical tool or the image capture device; and

a collision detection component coupled to the data and to the kinematic component so as to generate a warning signal about a potential or actual collision of (i) the first linkage or first surgical tool with (ii) the second linkage or the second surgical tool or the image capture device.

5 14. The system of claim 13, wherein the collision detection component is configured to generate a warning signal as a result of a proximity of the first linkage or the first surgical tool with the second linkage or the second surgical tool or the image capture device, as determined by the data and the kinematic component.

10 15. The system of claim 13, further comprising a display; wherein the collision detection component is configured to transmit the signal to the display so as to display information about the potential or actual collision.

15 16. The system of claim 15, wherein the information about the potential or actual collision comprises a synthetic representation of the potential or actual collision between (i) the first linkage or the first surgical tool and (ii) the second linkage or the second surgical tool or the image capture device.

17. The system of claim 15, wherein the information about the potential or actual collision comprises information about avoiding or correcting a collision.

18. The system of claim 15, wherein the information about the potential or actual collision comprises highlighting a location of the potential or actual collision.

20 19. The system of claim 18, wherein the information about the potential or actual collision comprises a text message adjacent the location.

20. A method of controlling a position of a tool in a robotic system, the method comprising:

25 displaying a first image on a display, the first image comprising a video feed of a tool or linkage of a robot within a field of view of an image capture device;

 displaying a second image on the display, the second image representing a three-dimensional model of the tool or linkage, wherein the tool or linkage represented in the second image is aligned with the tool or linkage in the first image; and

receiving a command from an input device moved with reference to the first and second images on the display so as to control movement of the tool or linkage.

21. A method of providing a range of motion indication for a tool of a robotic system, the method comprising:

5 displaying a first image representing a position of the tool; and
superimposing on the first image a second image representing a limit of motion of the tool.

22. In a robotic system, a method comprising:

10 maintaining information about a position of a tool of a robotic system; and
generating a signal as a result of the tool being within a threshold distance from a limit of motion of the tool.

23. A robotic surgical system, comprising:

15 a robot including a linkage supporting at least one surgical tool;
an image capture device having a field of view encompassing the tool;
a kinematic component coupled to the robot so as to obtain kinematic position information associated with the linkage;
a display coupled to receive and display an image within the field of view of the image capture device; and
a first component coupling the display with the kinematic component so as to
20 display information collocated with the tool represented in the displayed image, the position of the information being based upon:
linkage structure data regarding the linkage, and
the kinematic position information.

24. The system of claim 23, further comprising:

25 a stereoscopic image system coupled to the image capture device and the display to generate a three-dimensional view of the tool in the field of view of the image capture device;
and
a calibrated camera model coupled to the first component and the display to
provide a three-dimensional appearance of the display information matching the three-
30 dimensional view of the tool.

25. The system of claim 23, wherein the information collocated with the tool comprises text.

26. In a robotic system, a method comprising:
displaying in a first display a first image comprising a video feed of a tool
5 supported by a robot within a field of view of an image capture device; and
displaying in the first display a synthetic three-dimensional representation of at least a portion of the robot including the tool.

27. The system of claim 26, wherein the three-dimensional representation is displayed to appear outside the displayed field of view of the image capture device.

10 28. In a robotic system, a method comprising:
displaying a first image comprising a video feed of a tool supported by a robot within a field of view of an image capture device, wherein the first image comprises a first portion of the robot; and
displaying a synthetic three-dimensional representation of at least a portion of the
15 robot including the tool, wherein the synthetic three-dimensional representation comprises a second portion of the robot that is larger than the first portion.

29. In a robotic system, a method comprising:
displaying a first image comprising a video feed of a tool supported by a robot within a field of view of an image capture device, the first image comprising a first portion of
20 the robot as viewed from a first direction; and
displaying a synthetic three-dimensional representation of at least a portion of the robot including the tool, wherein the displayed synthetic three-dimensional representation appears as viewed from a second direction, different from the first direction.

30. The system of claim 29, further comprising changing the display of the
25 three-dimensional representation to appear as viewed from a third direction, different from the first and the second directions.

31. The system of claim 29, further comprising changing the display of the three-dimensional representation to appear as viewed from the first direction.

32. A robotic surgical system, comprising:

a robot including a linkage supporting at least one tool or an image capture device;

a kinematic component coupled to the linkage so as to obtain kinematic position information associated with the linkage;

5 first data regarding structures of the linkage and said at least one tool or an image capture device;

patient data regarding a position of a patient; and

a collision detection component coupled to receive the first data, coupled to receive the patient data, and coupled to the kinematic component so as to generate a warning
10 signal about a potential or actual collision of the linkage with the patient, or of said at least one tool or an image capture device with the patient.

33. The system of claim 32, further comprising a display; wherein the collision detection component is configured to transmit the signal to the display so as to display information about the potential or actual collision.

15 34. The system of claim 33, wherein the information about the potential or actual collision comprises a synthetic representation of the potential or actual collision between the linkage or said at least one tool with the patient.

35. The system of claim 34, wherein the information about the potential or actual collision comprises information about avoiding or correcting a collision.

20 36. A method of teaching tool movements for a tool in a robotic system, the method comprising:

displaying a first image on a display, the first image comprising a video feed of a tool or linkage of a robot within a field of view of an image capture device;

25 displaying a second image on the display, the second image representing a model of the tool or linkage;

moving the second image in response to an input from a first controller; and

moving the tool in response to an input from a second controller.

37. A surgical robotic system comprising:

30 an image capture device having a field of view in which a real time video image is captured;

a linkage that supports a surgical tool;
a display; and
a modeling component;

5 wherein the modeling component generates a three-dimensional rendering of the field of view and generates a three-dimensional rendering of at least a portion of the surgical tool outside the field of view;

wherein the display simultaneously displays the rendering of the field of view, the rendering of at least the portion of the surgical tool outside the field of view, and the real time video image;

10 wherein the rendering of at least the portion of the surgical tool is displayed to appear located with reference to the rendering of the field of view in substantially the same location that the surgical tool has with reference to the field of view of the image capture device; and

15 wherein the real time video image is displayed to appear located with reference to the rendering of the field of view in substantially the same location that the real time video image is captured within the field of view of the image capture device.

38. The surgical robotic system of claim 37:

20 wherein the displayed location of the real time video image with reference to the rendering of the field of view remains substantially constant as a displayed view angle of the rendering of the field of view is changed in the display.

1/14

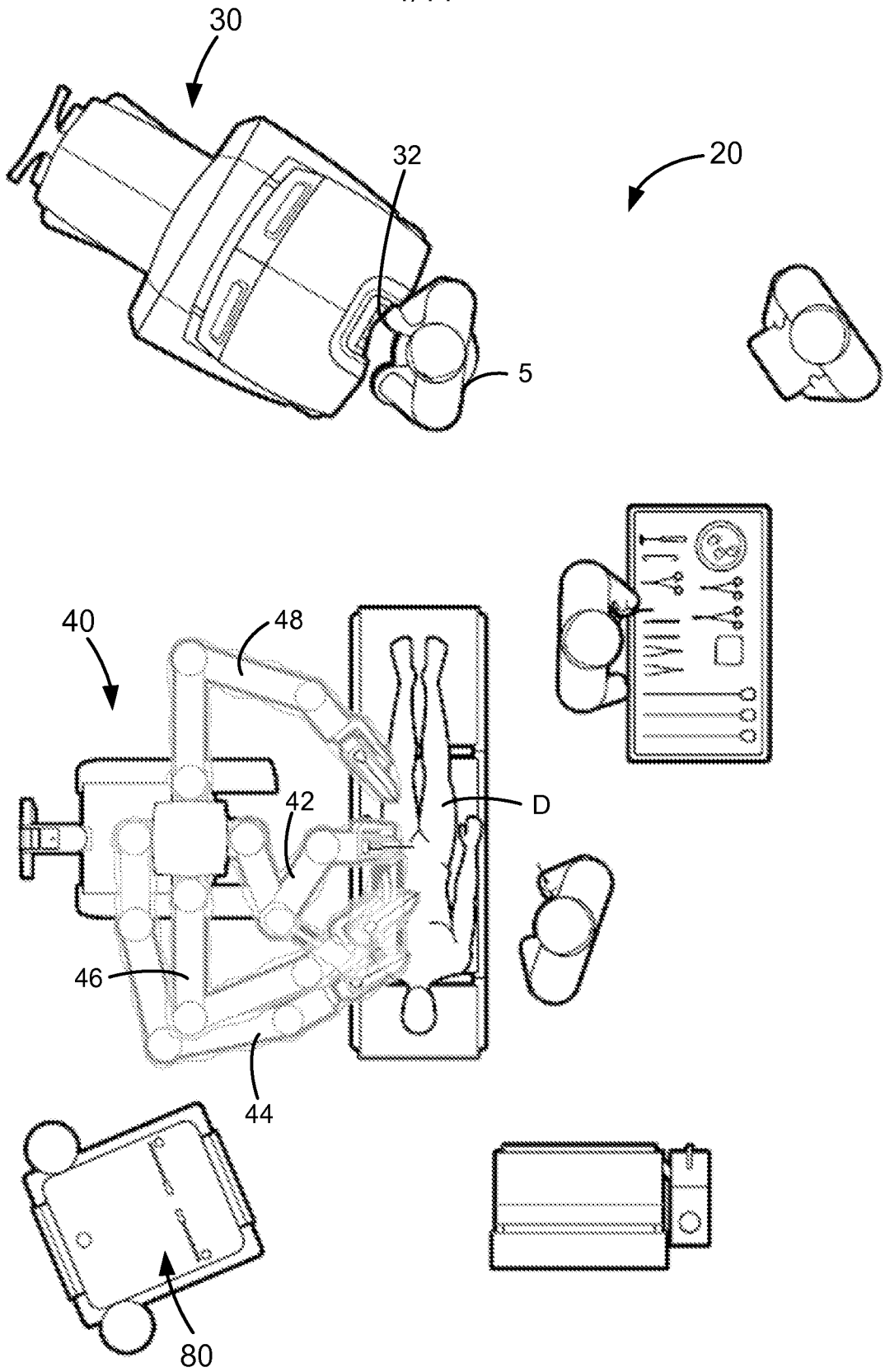

FIG. 1

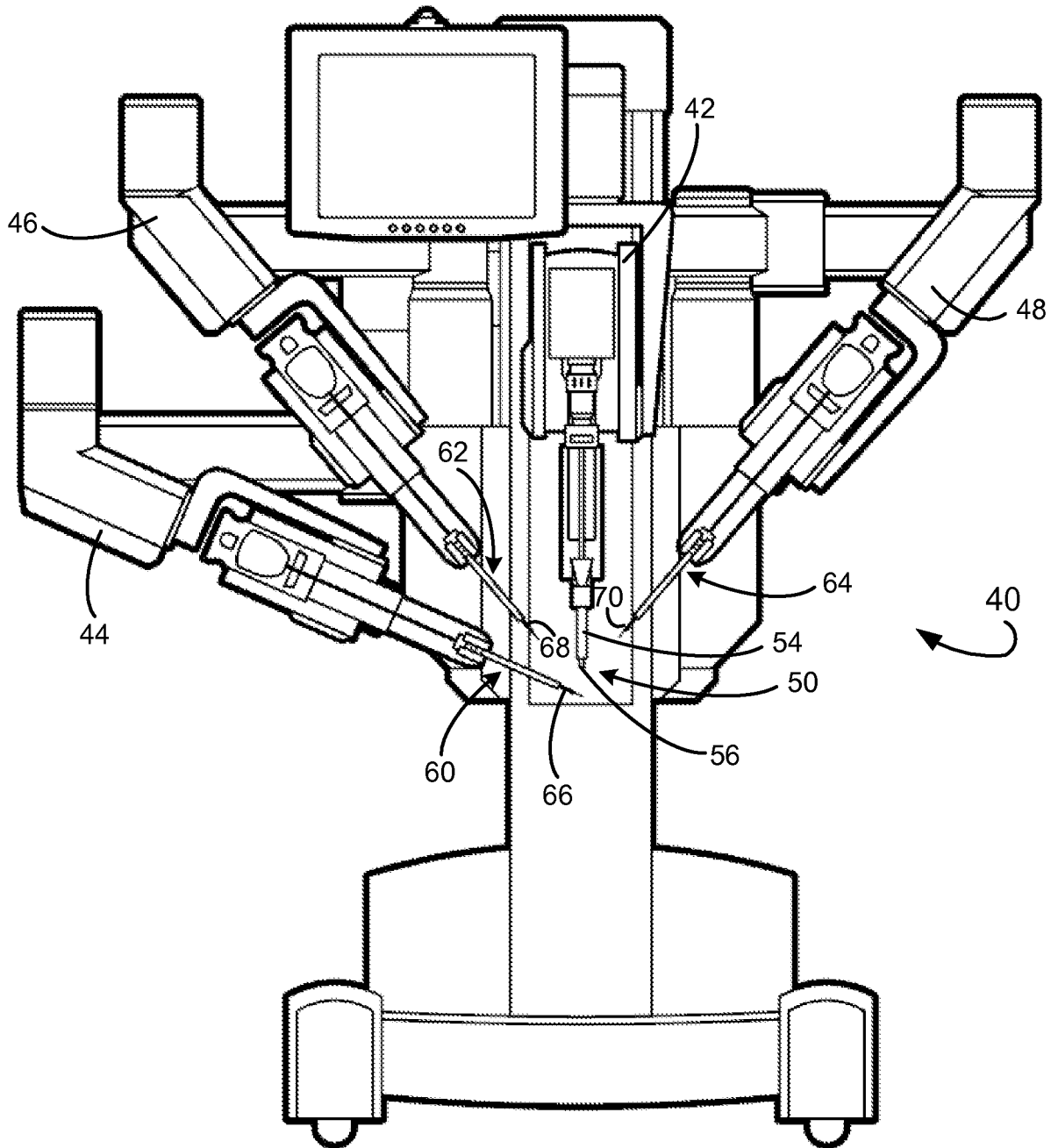

FIG. 2

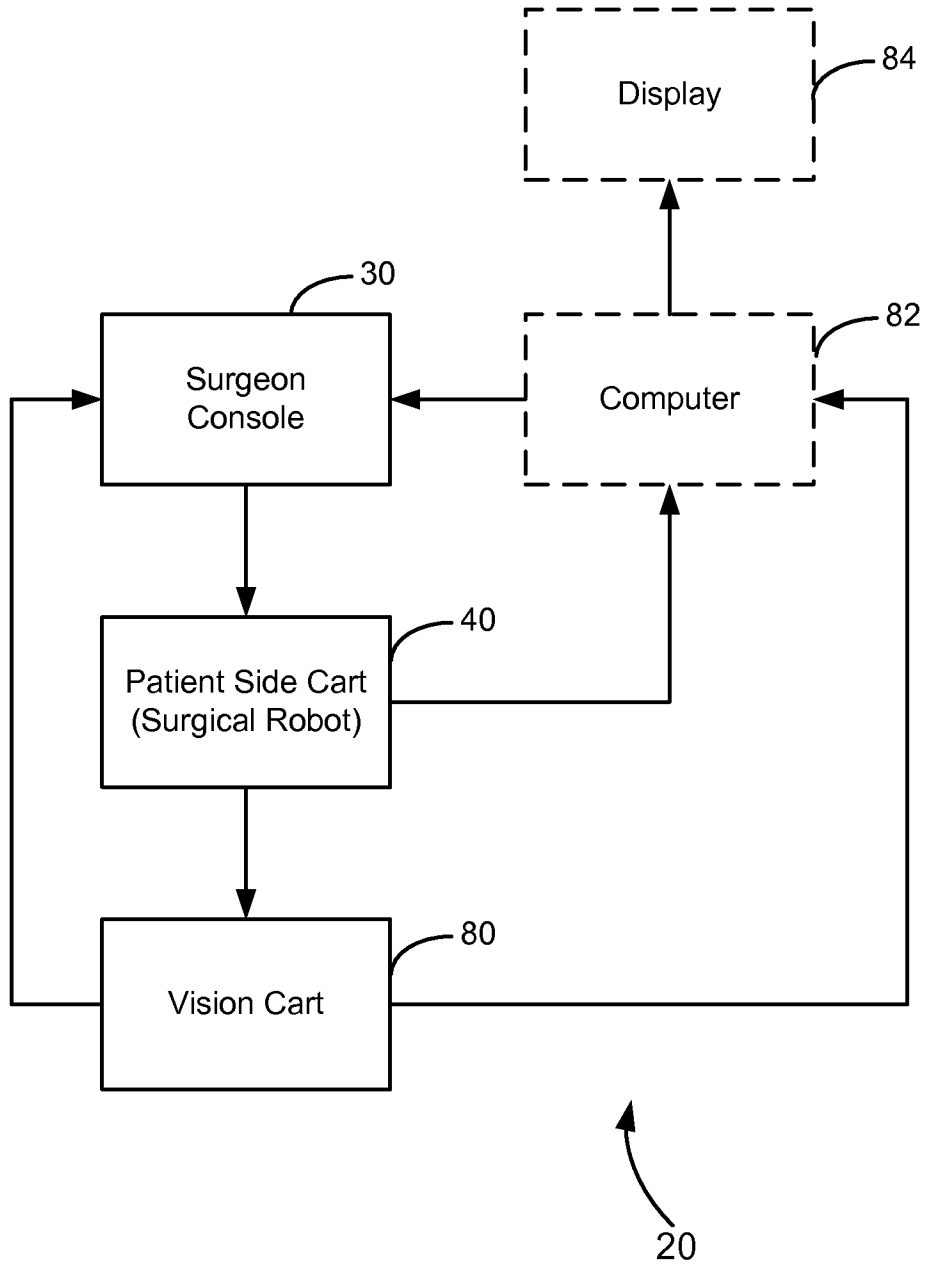

FIG. 3

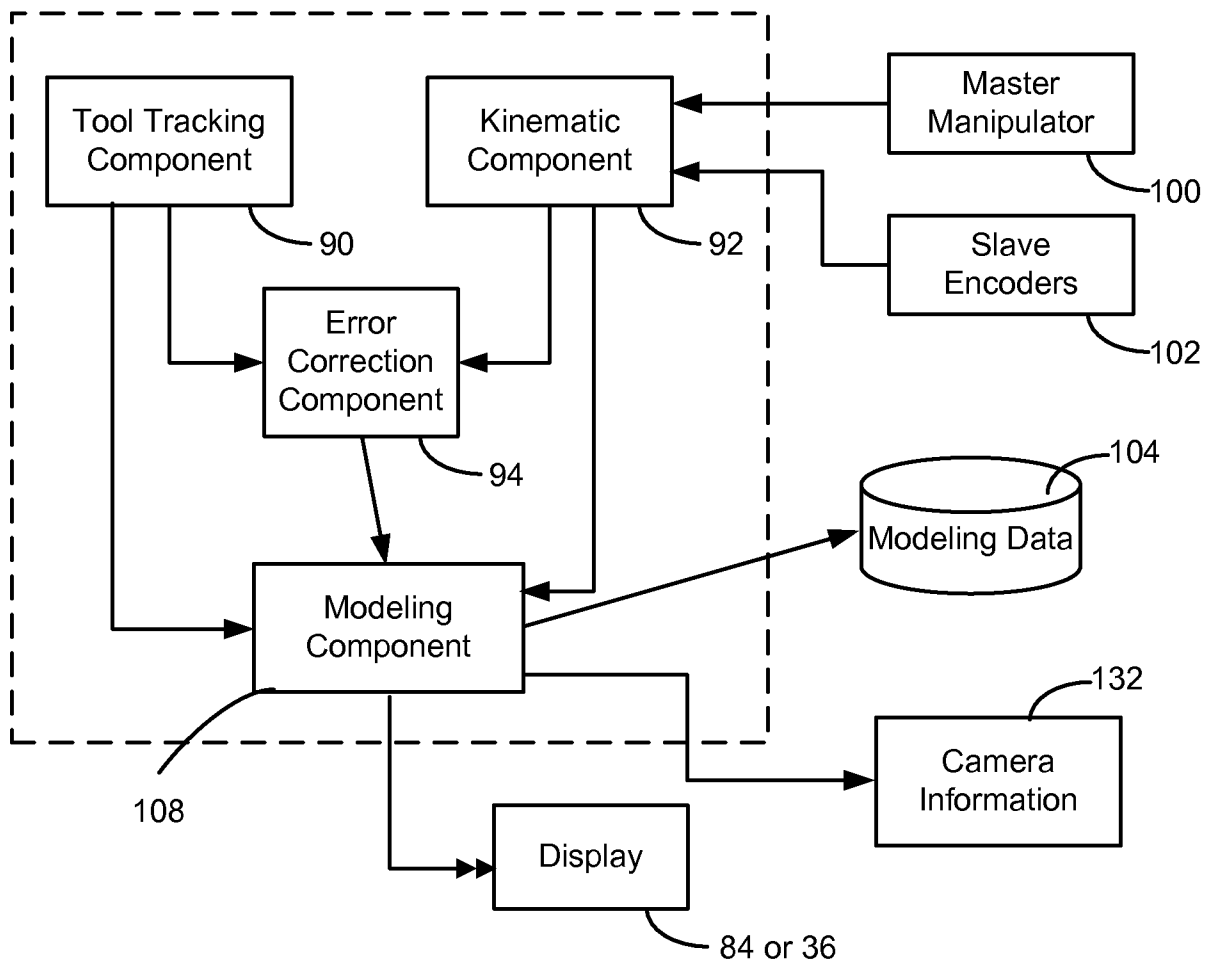

FIG. 4

5/14

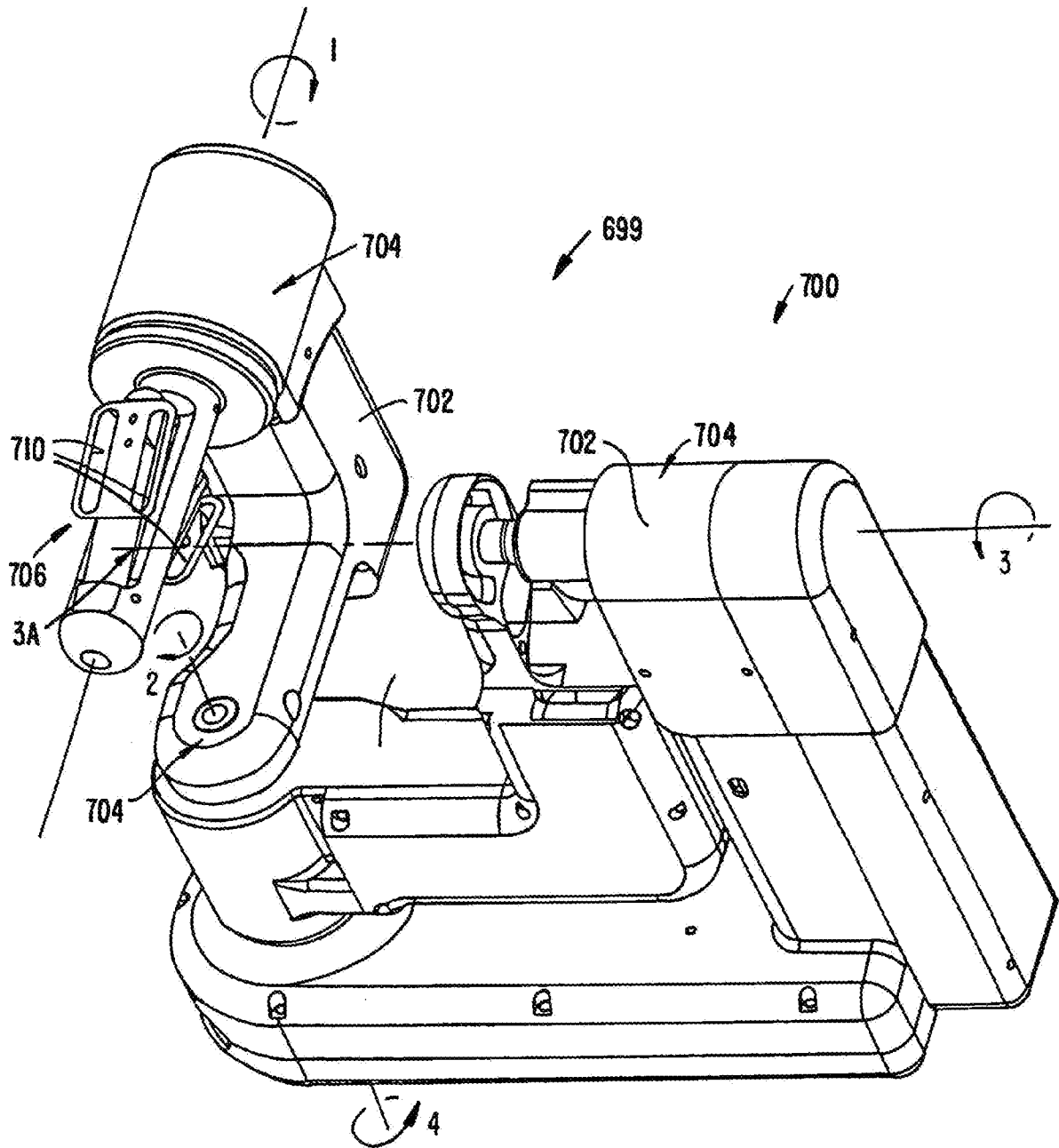

FIG. 5

6/14

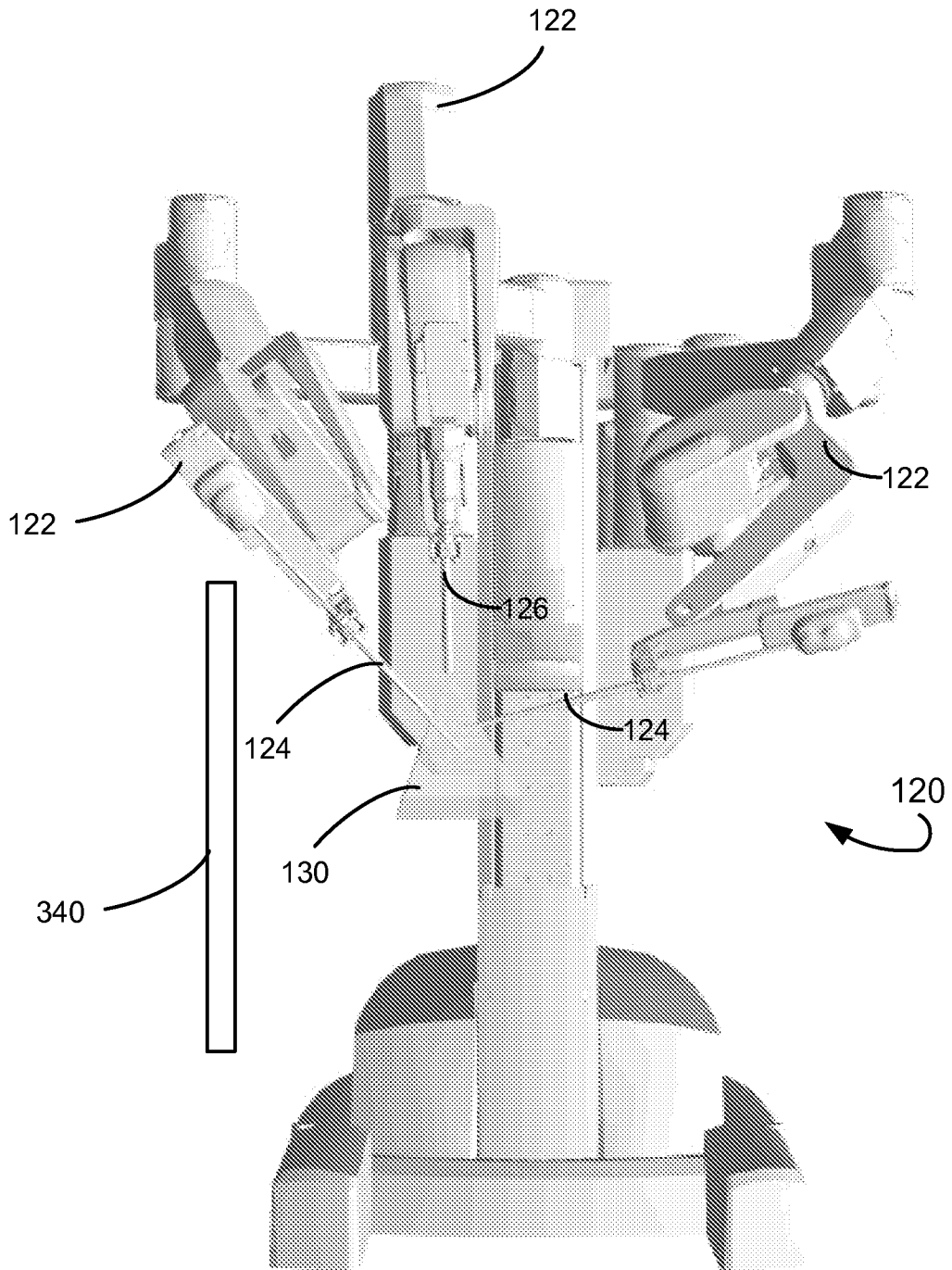

FIG. 6

7/14

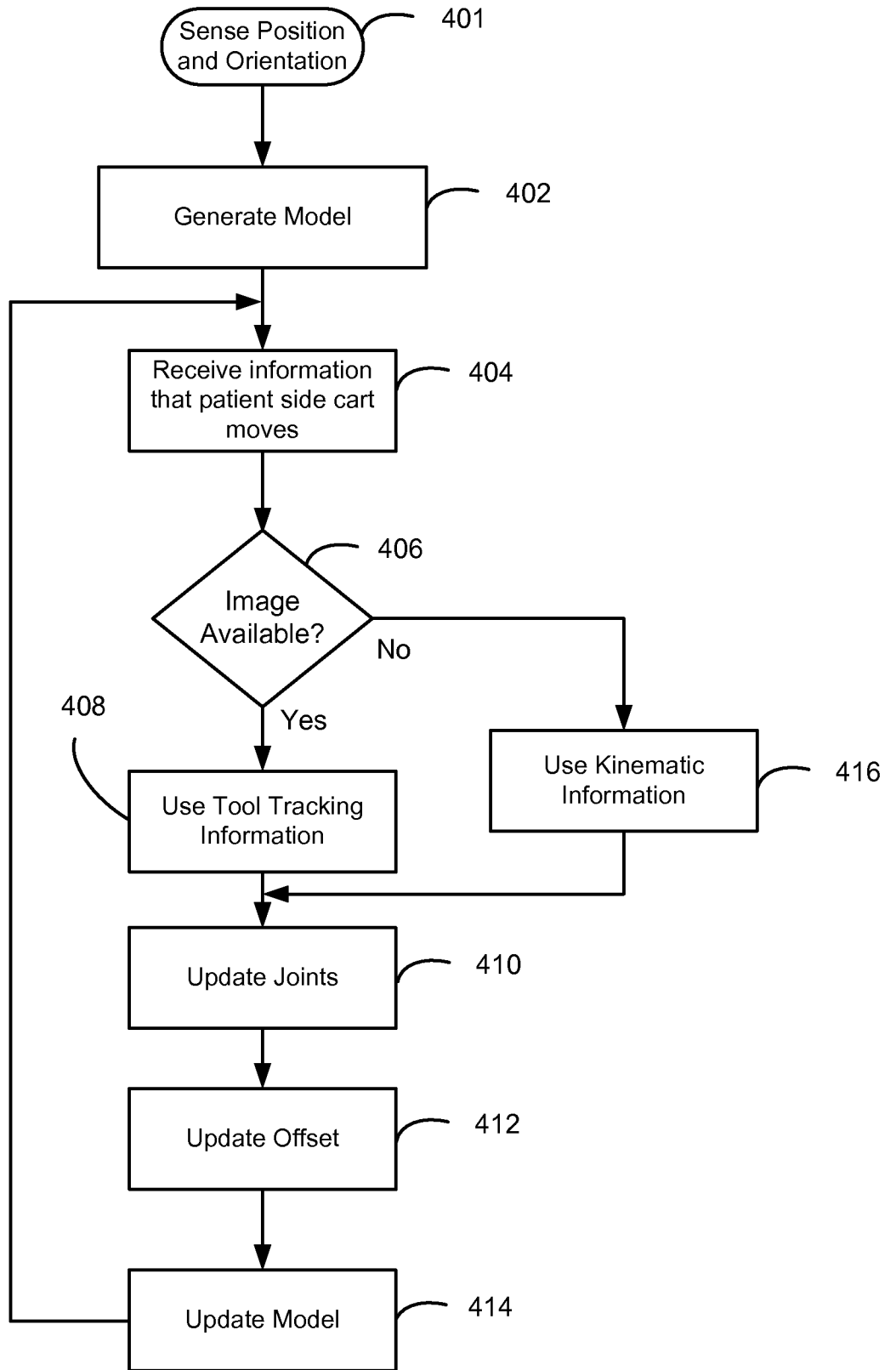

FIG. 7

8/14

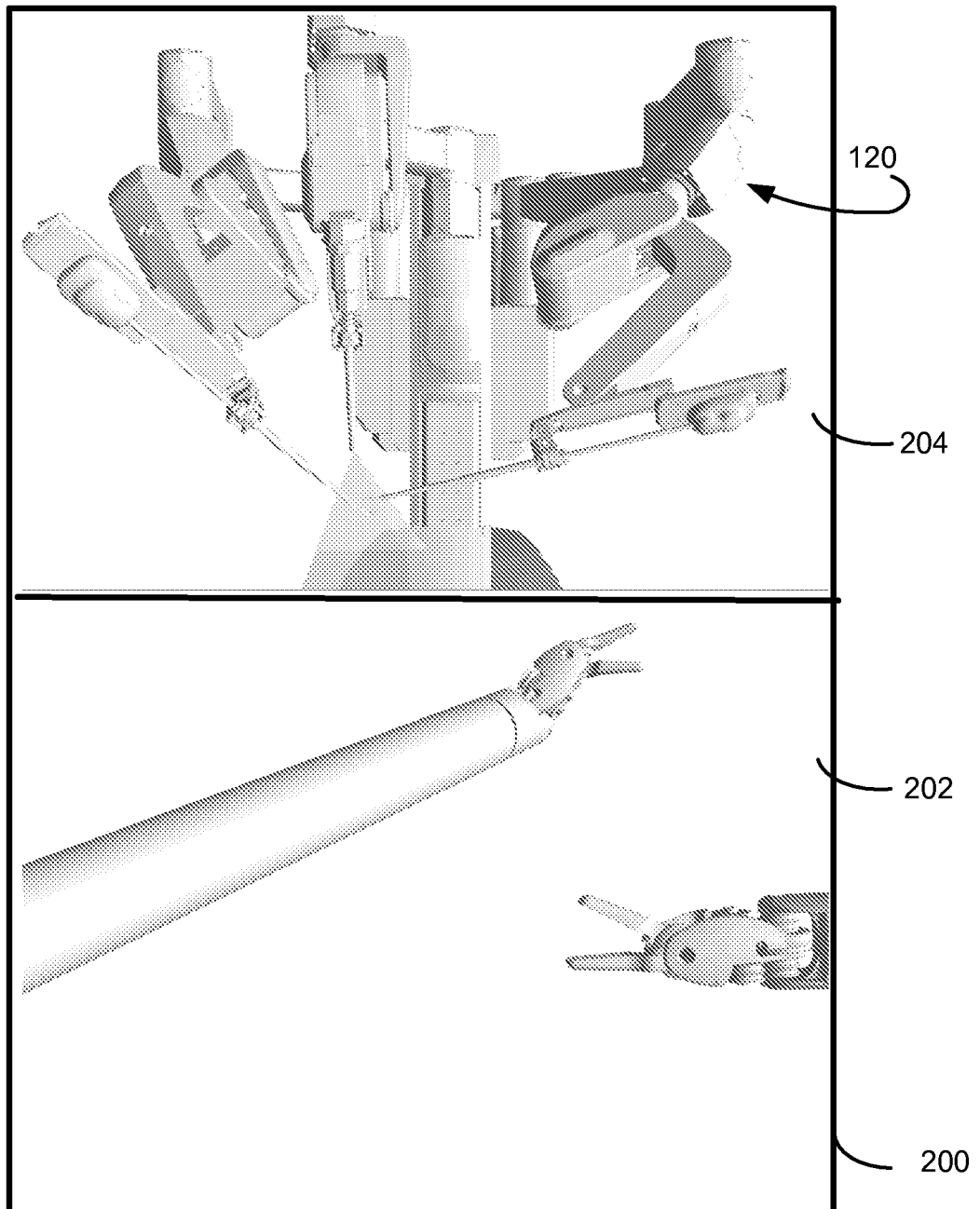

FIG. 8

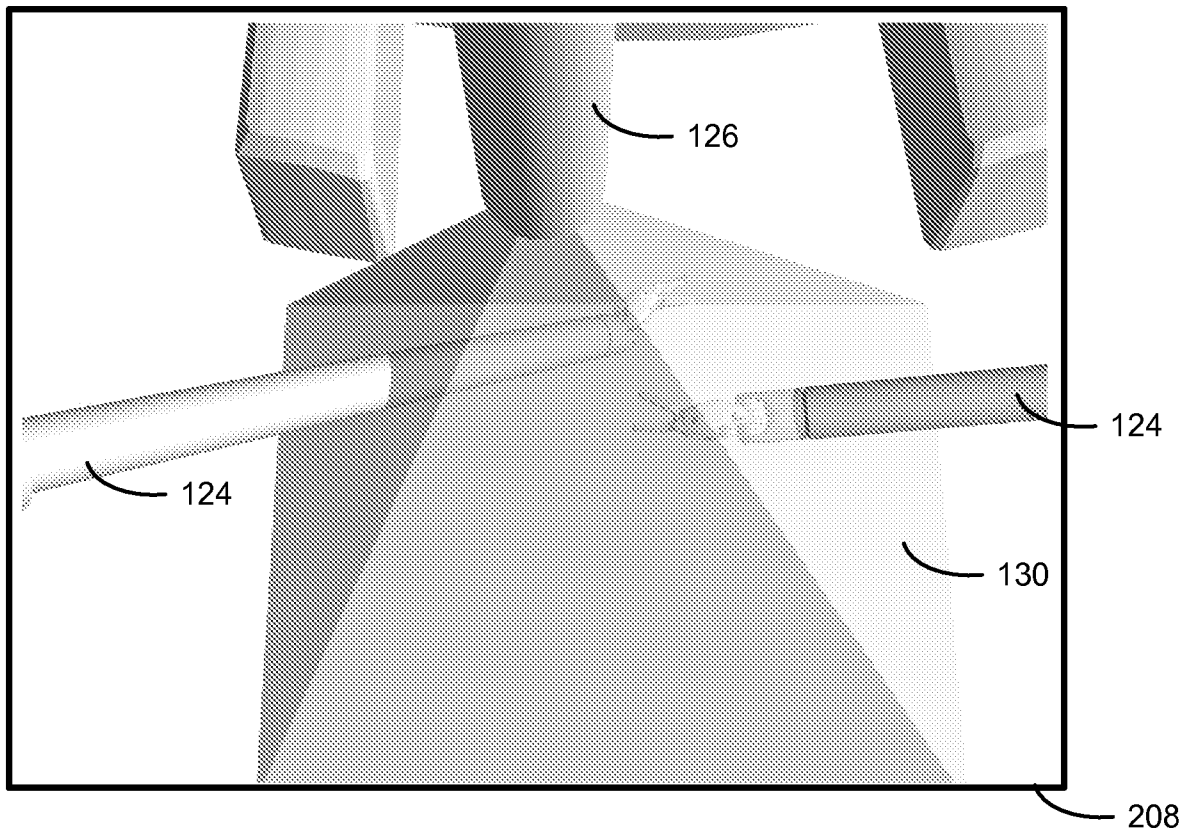

FIG. 9

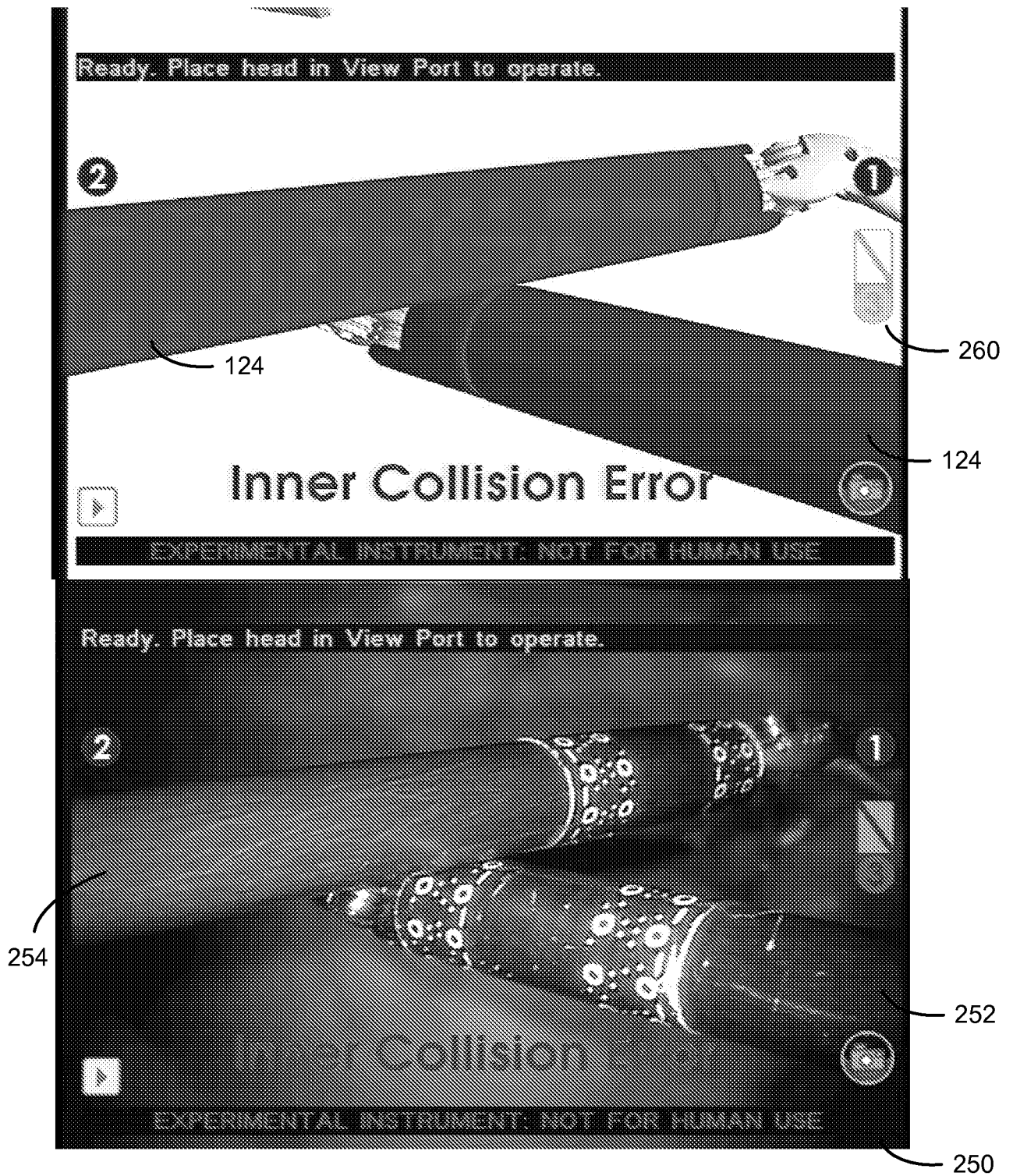

FIG. 10

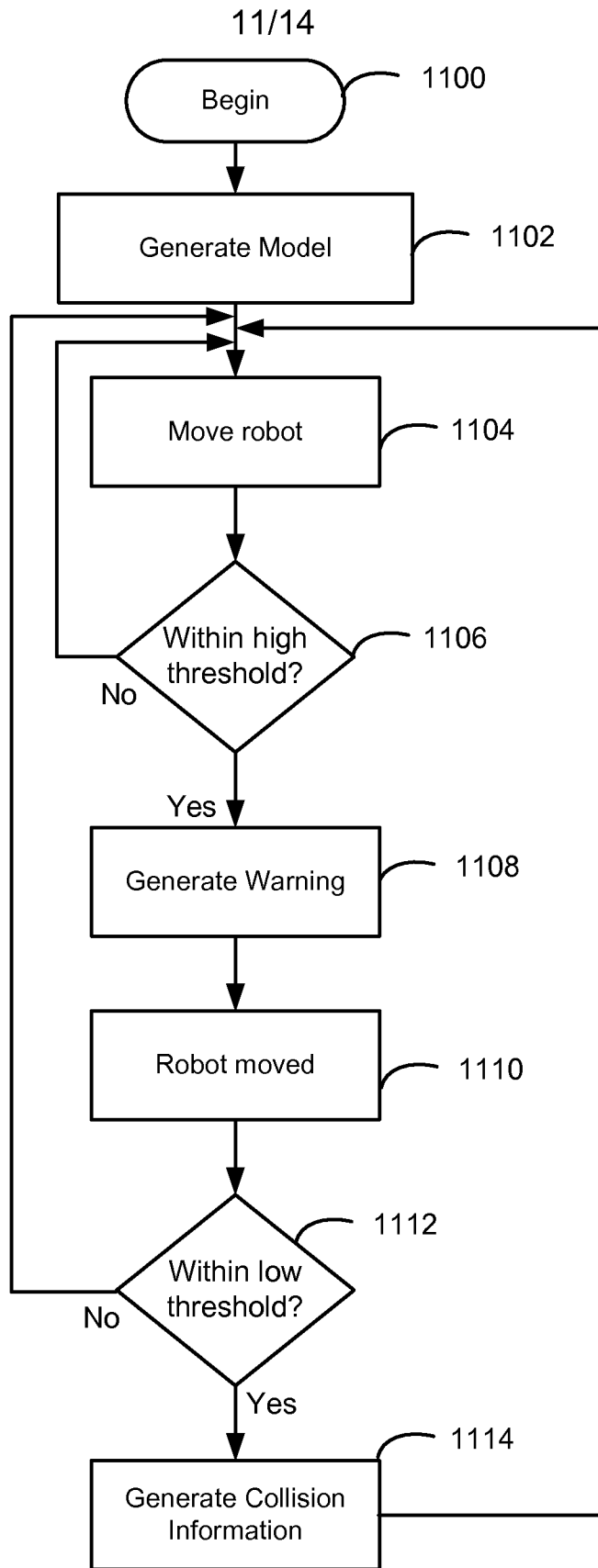

FIG. 11

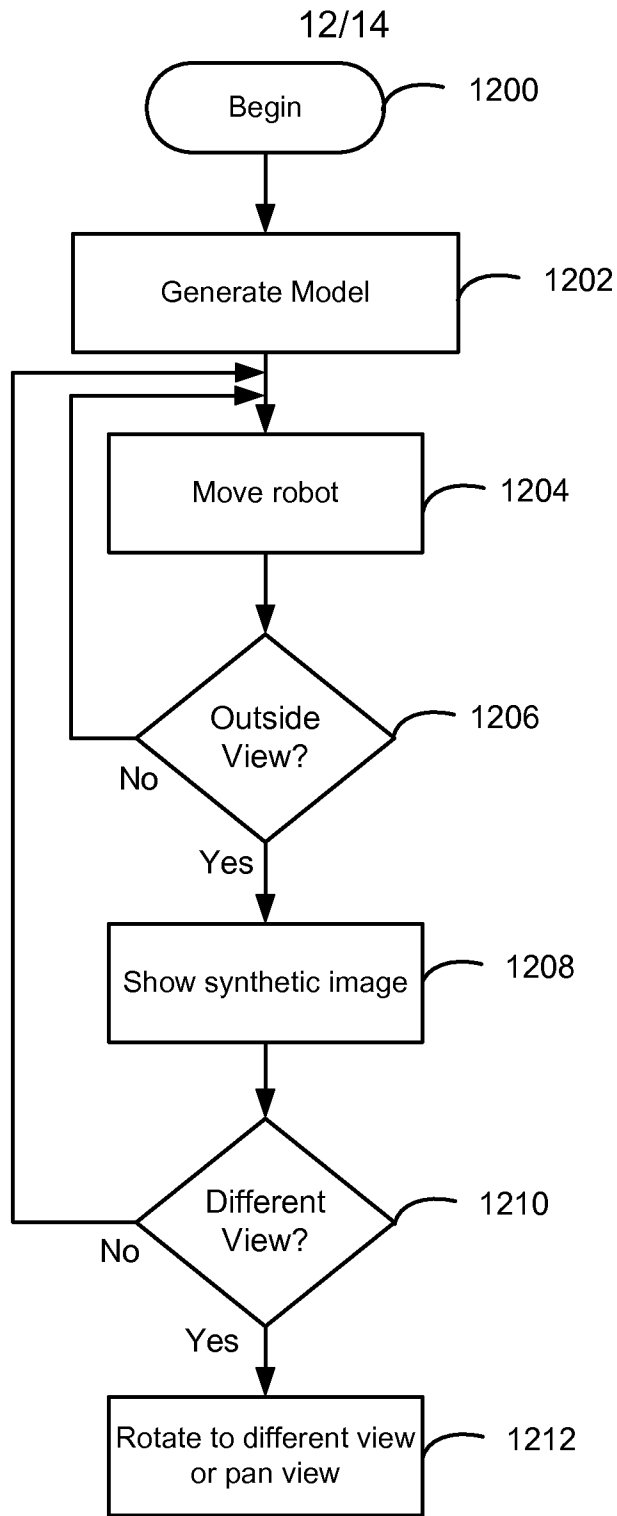

FIG. 12

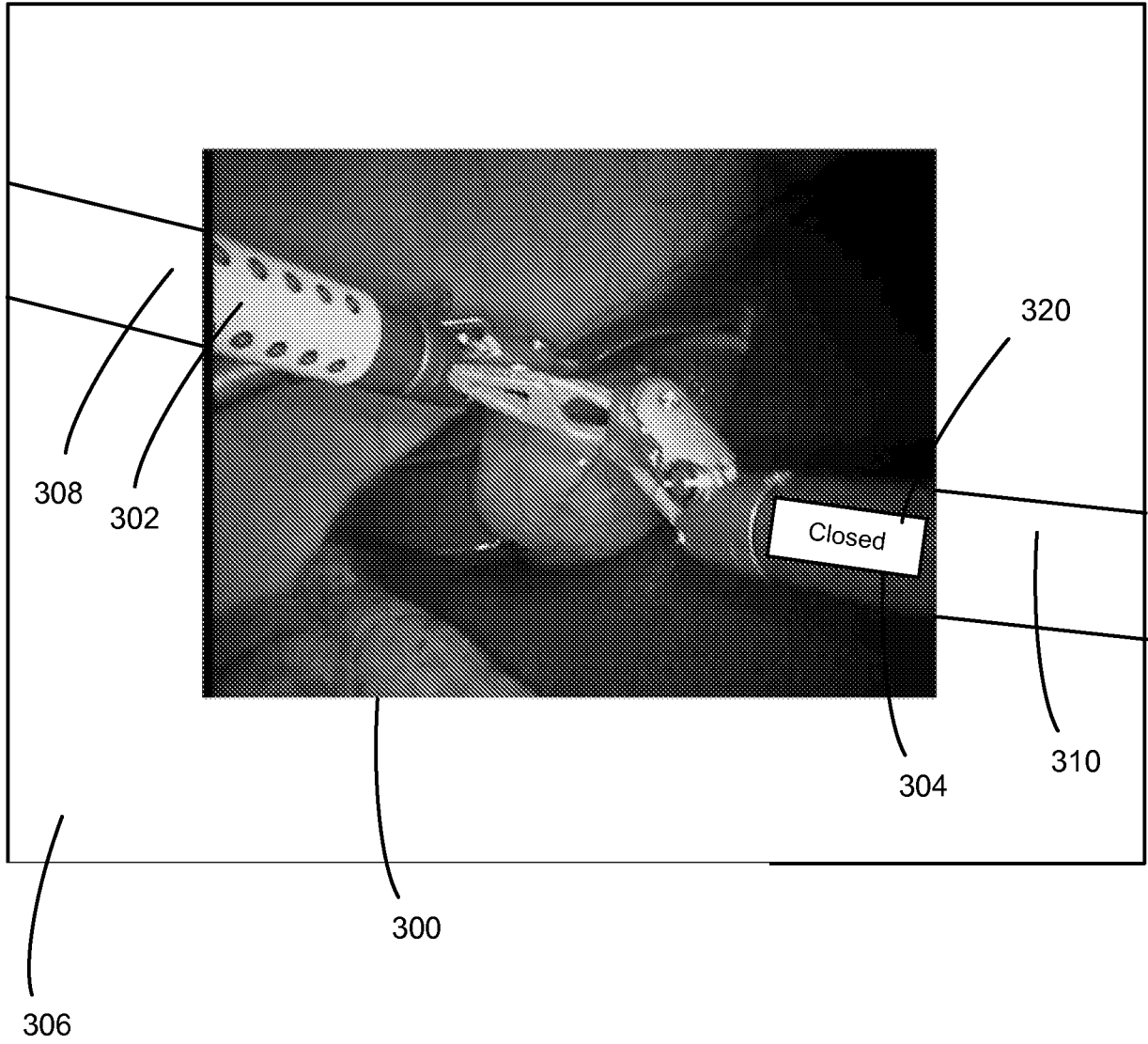

FIG. 13

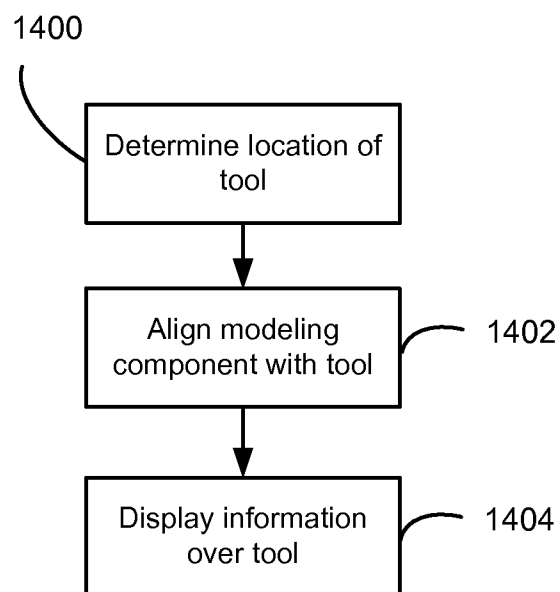

FIG. 14