



US 20010011673A1

(19) **United States**

(12) **Patent Application Publication**

Aota et al.

(10) **Pub. No.: US 2001/0011673 A1**

(43) **Pub. Date: Aug. 9, 2001**

(54) **METHOD OF FORMING STRUCTURAL BODY USING FRICTION STIR WELDING, AND STRUCTURAL BODY FORMED**

(30) **Foreign Application Priority Data**

Jul. 23, 1997 (JP) 9-196759

(76) **Inventors:** Kinya Aota, Hitachi-shi (JP);
Masakuni Ezumi, Kudamatsu-shi (JP);
Yasuo Ishimaru, Kudamatsu-shi (JP);
Hisanori Okamura, Naka-gun (JP);
Isao Funyuu, Takahagi-shi (JP);
Akihiro Satou, Kudamatsu-shi (JP)

Publication Classification

(51) **Int. Cl.⁷** **B23K 20/12; B23K 37/00;**

B23K 31/02

(52) **U.S. Cl.** **228/112.1; 228/2.1**

(57) **ABSTRACT**

Disclosed is a friction stir welding technique which avoids occurrence of a dent, in adjoining region, extending to a level beneath the joined surfaces. At end portions of the frame members to be joined, at the joining region, thickened parts which project toward the rotary body joining tool are provided. Two adjoining thickened parts, of adjacent members to be joined, can form a trapezoid shape. The rotary body joining tool has a small-diameter tip portion and a larger diameter portion. The rotary body joining tool is inserted in the thickened parts. In a state where the rotary body joining tool has been inserted small-diameter tip and first, to a level where the larger diameter portion of the rotary body joining tool overlaps the thickened part but does not extend below the upper surface of the non-thickened surfaces of the members joined, the rotary body is rotated and moved along the joining region. Even when a gap exists between two thickened parts, a desirable joining can be carried out. After the joining, the remaining parts of the thickened parts can be machined so as to form a smooth surface.

Correspondence Address:

**ANTONELLI TERRY STOUT AND KRAUS
SUITE 1800
1300 NORTH SEVENTEENTH STREET
ARLINGTON, VA 22209**

(21) **Appl. No.: 09/828,838**

(22) **Filed: Apr. 10, 2001**

Related U.S. Application Data

(62) Division of application No. 09/546,563, filed on Apr. 11, 2000, now Pat. No. 6,237,829, which is a division of application No. 09/025,070, filed on Feb. 17, 1998, now Pat. No. 6,050,474.

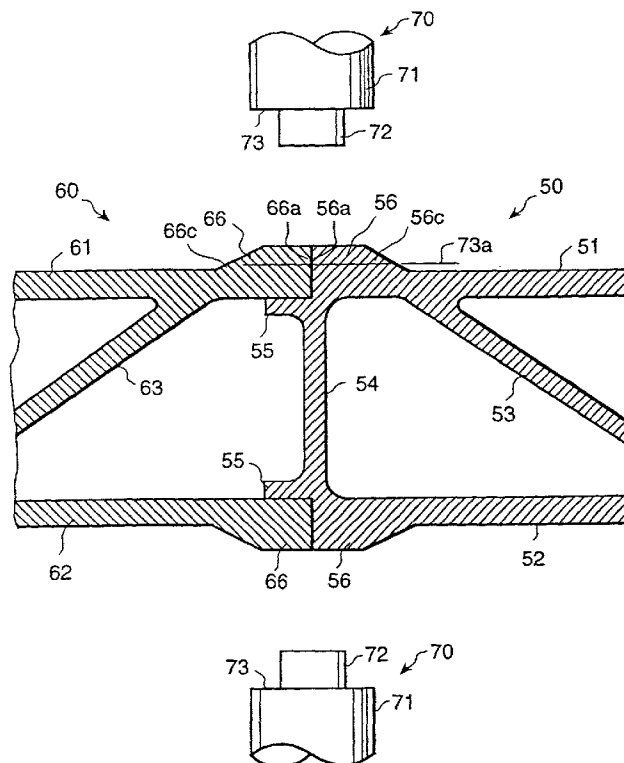
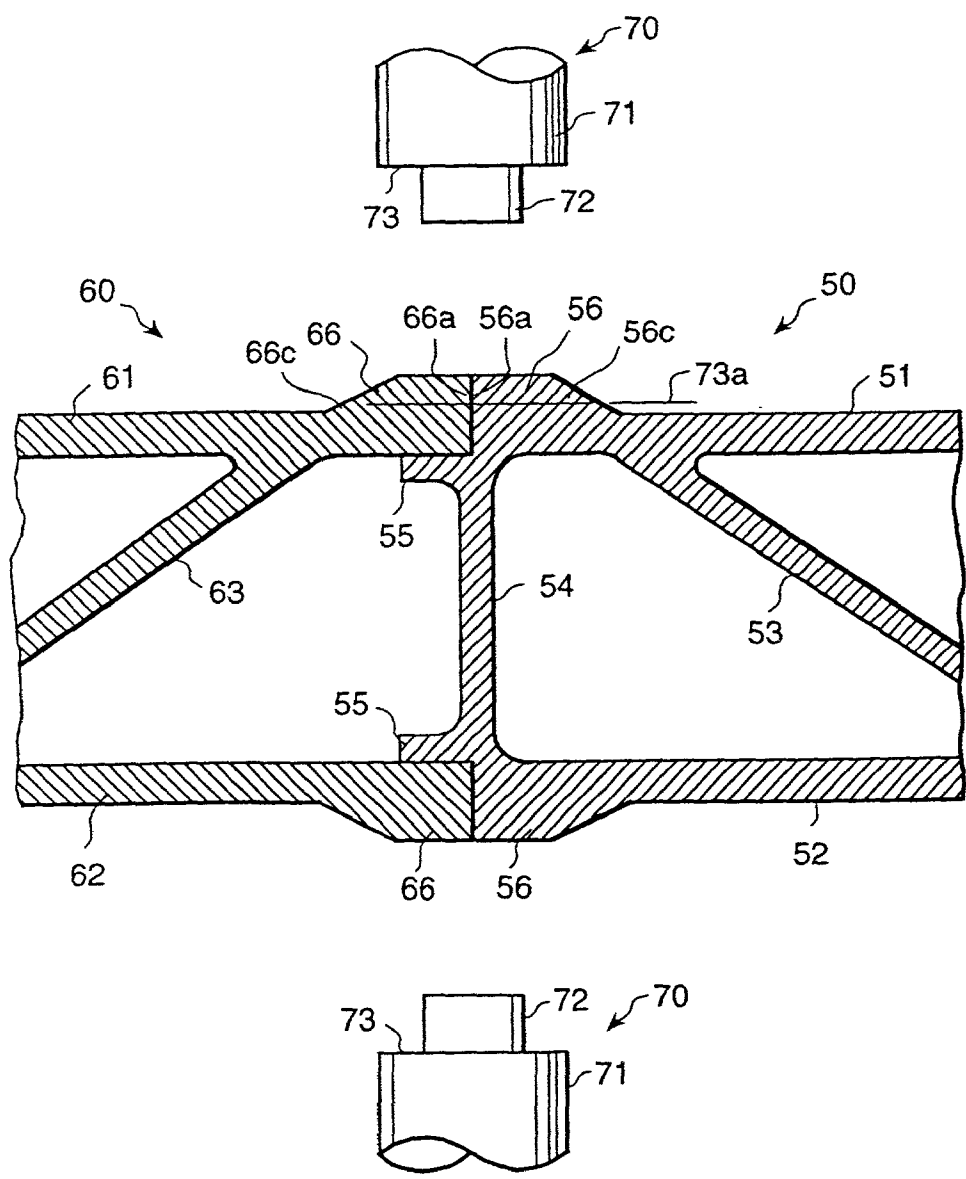

FIG. 1



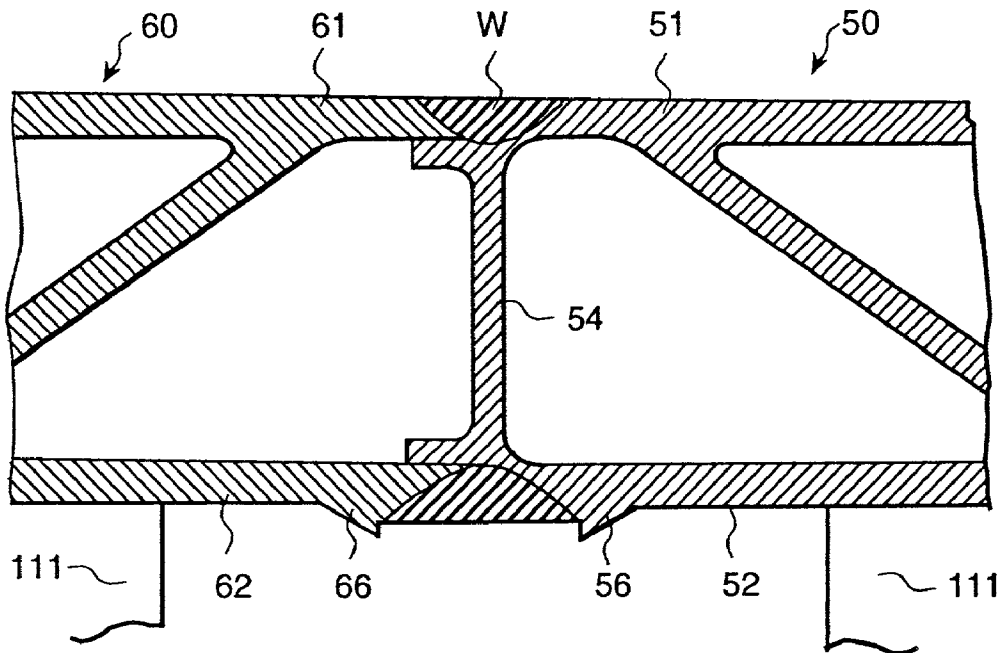

FIG. 4

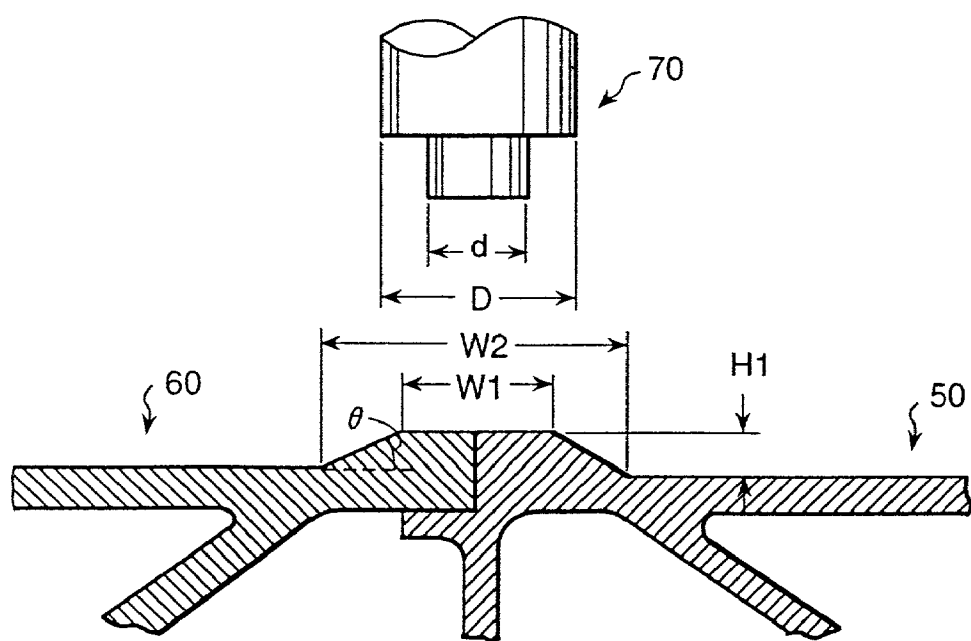

FIG. 5

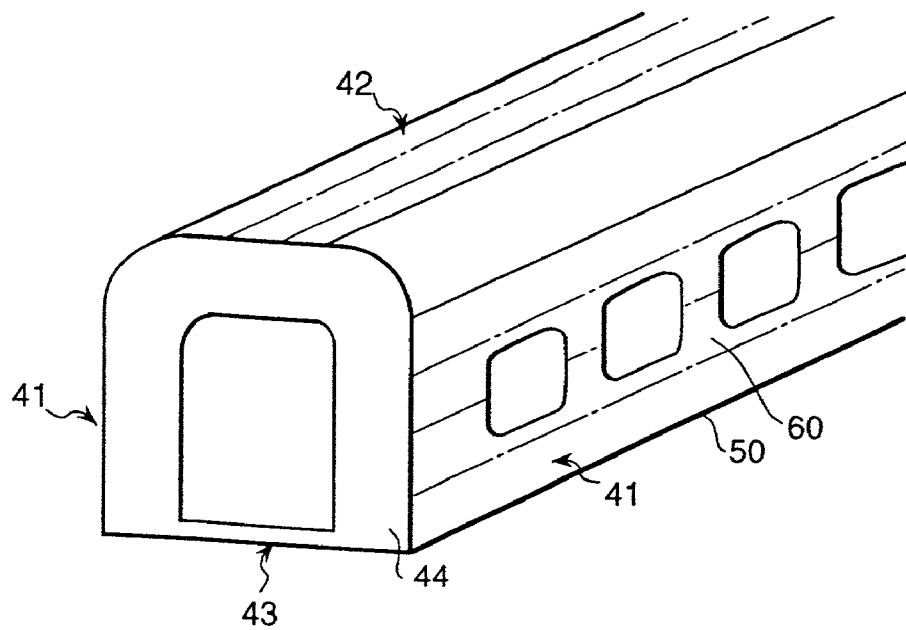

FIG. 6

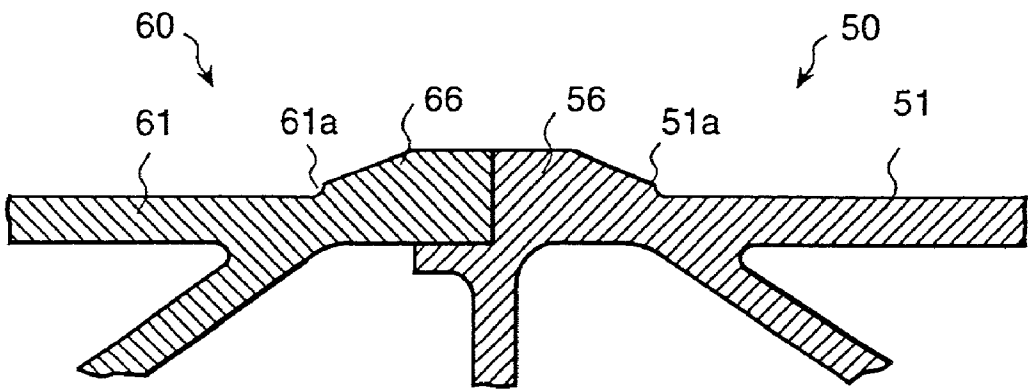

FIG. 7

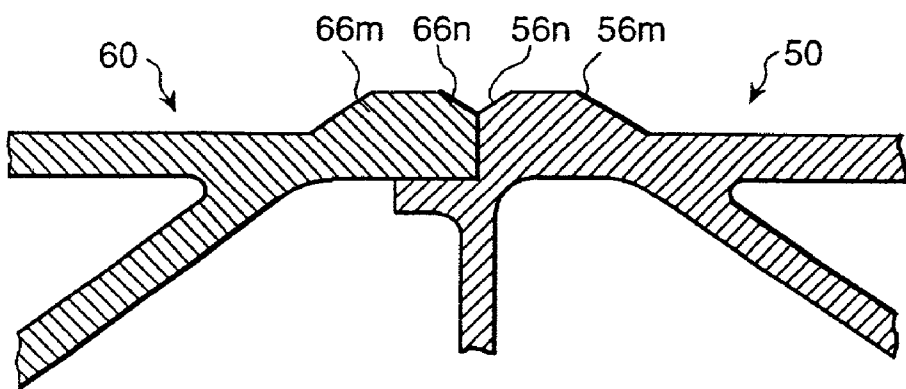

FIG. 8A

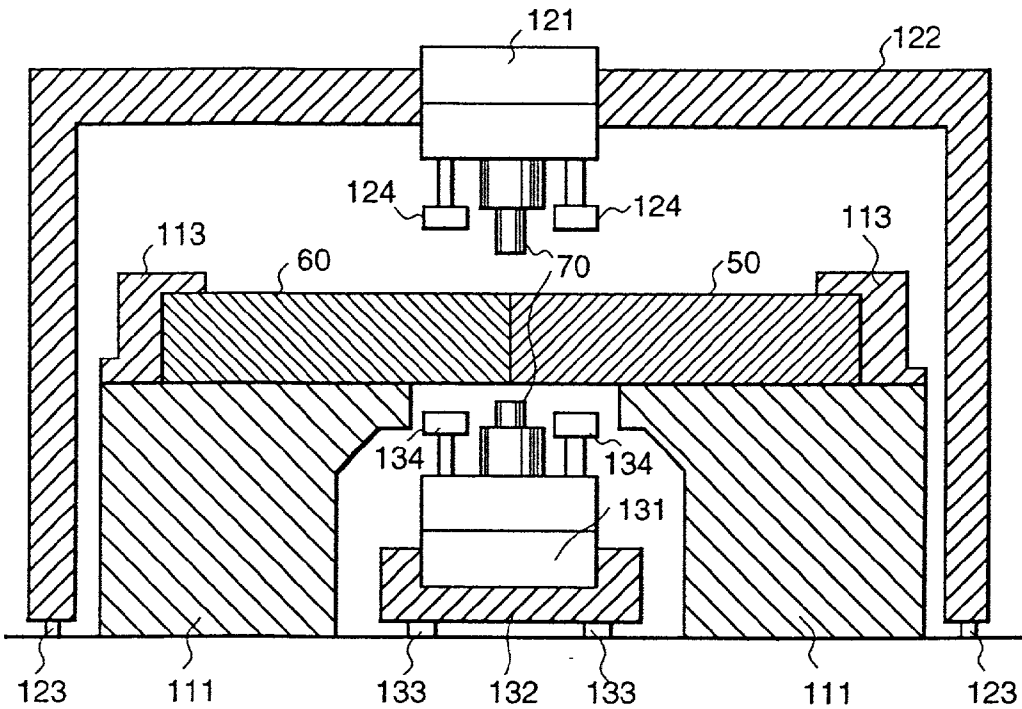

FIG. 8B

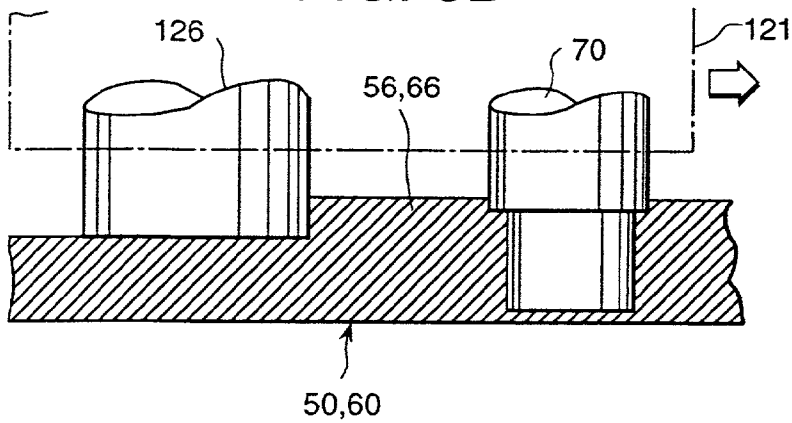

FIG. 8C

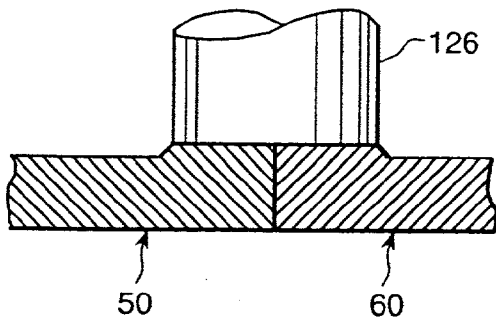

FIG. 8D

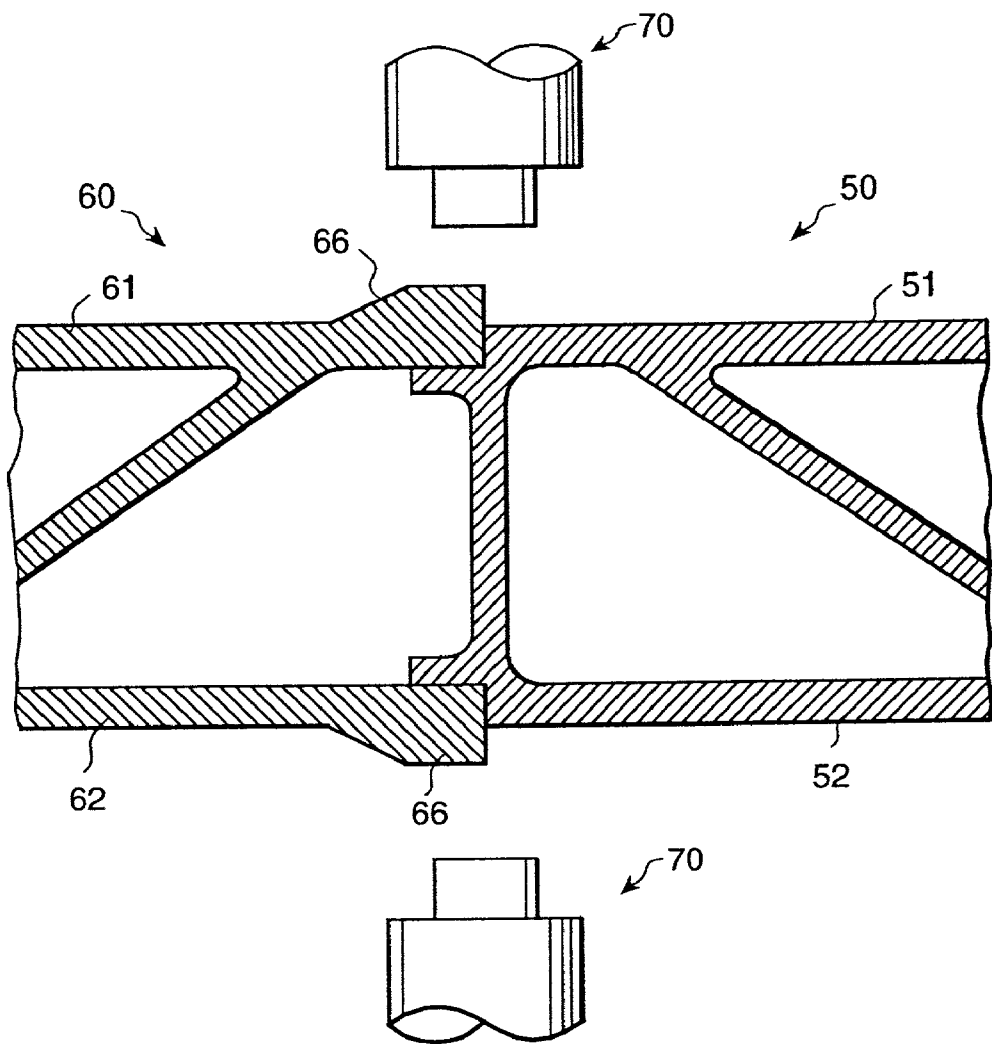

FIG. 9

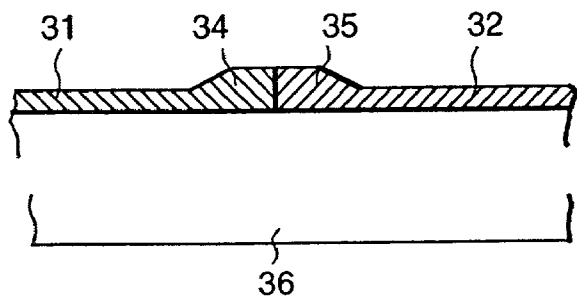

FIG. 10

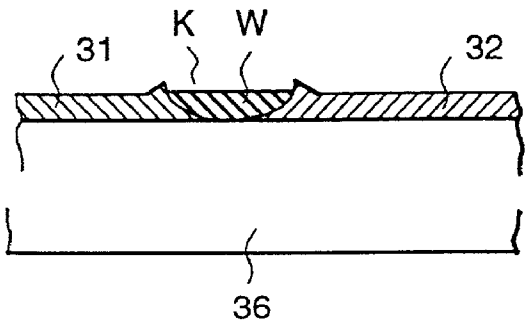

FIG. 11

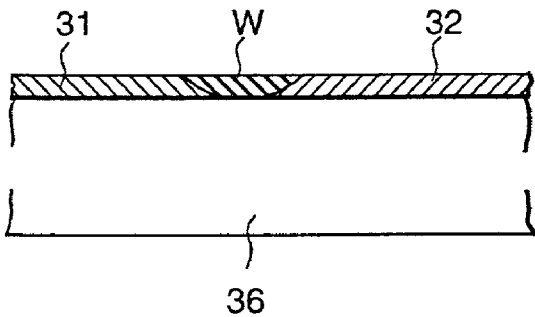

FIG. 12

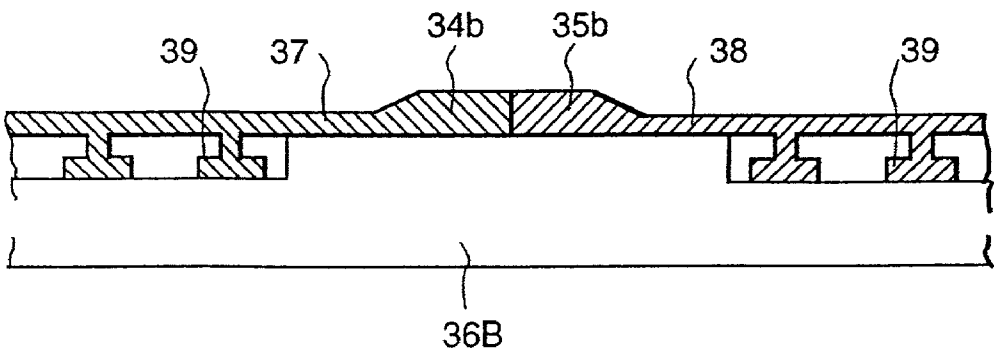

FIG. 13

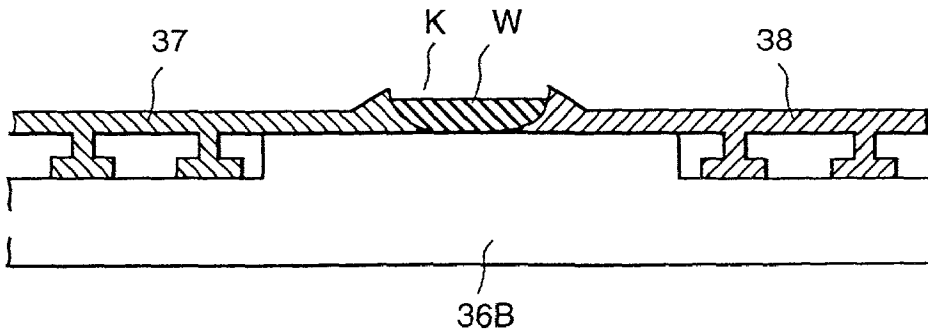

FIG. 14

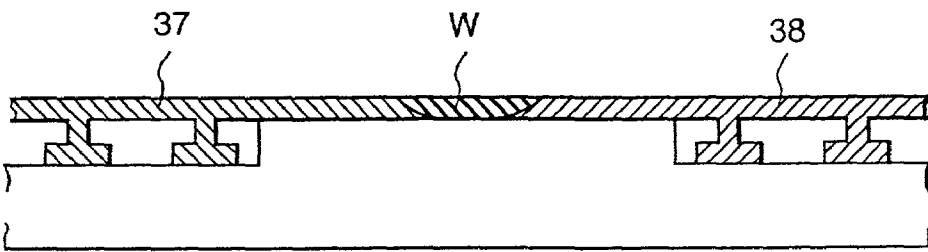

FIG. 15

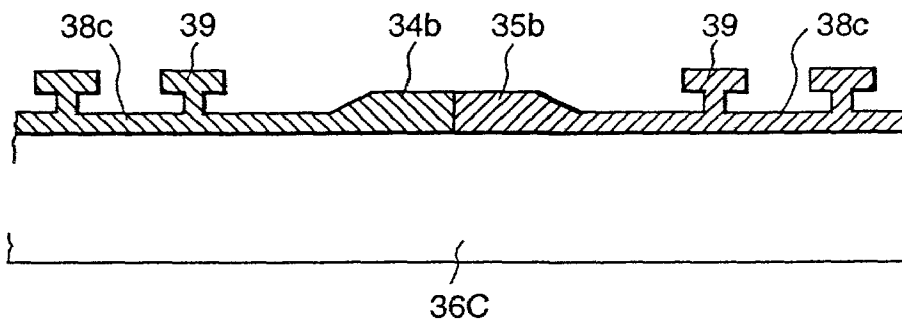

FIG. 16

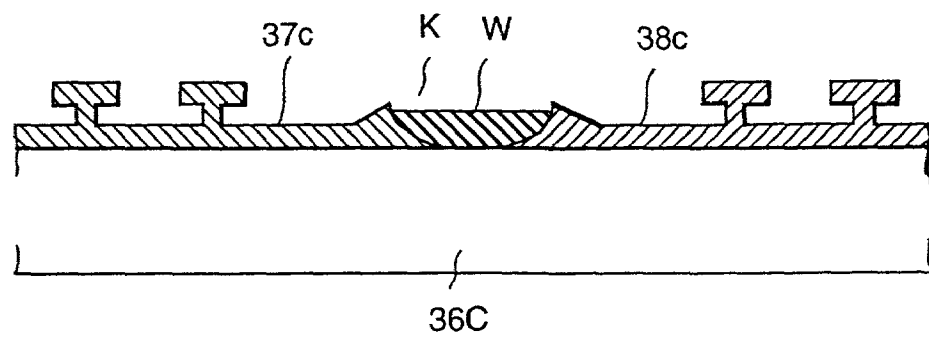

FIG. 17

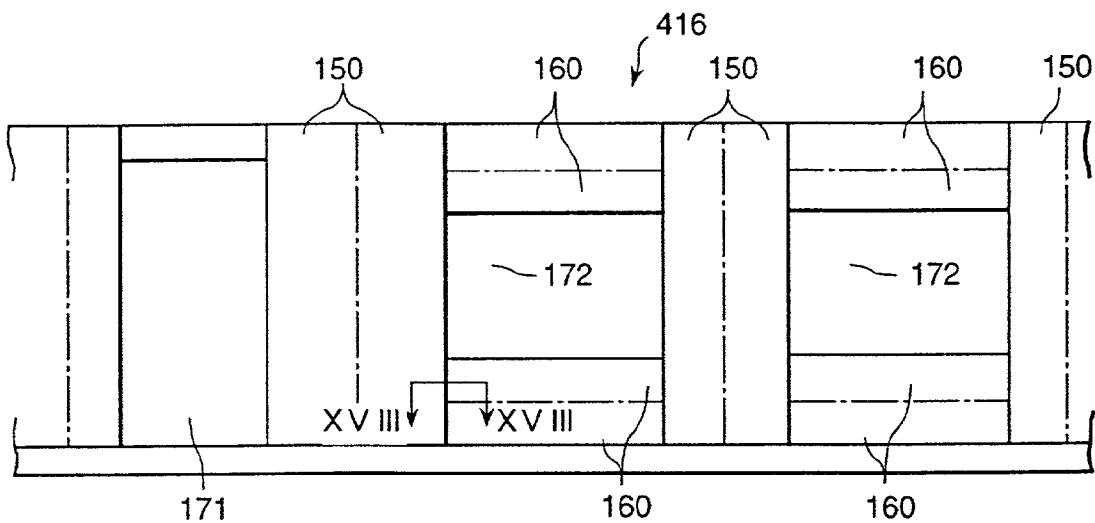

FIG. 18

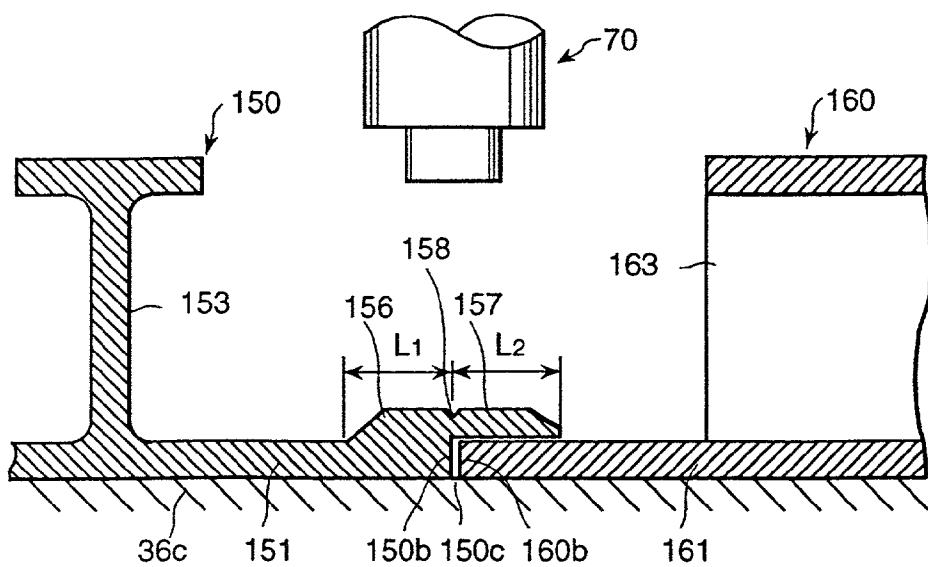

FIG. 19

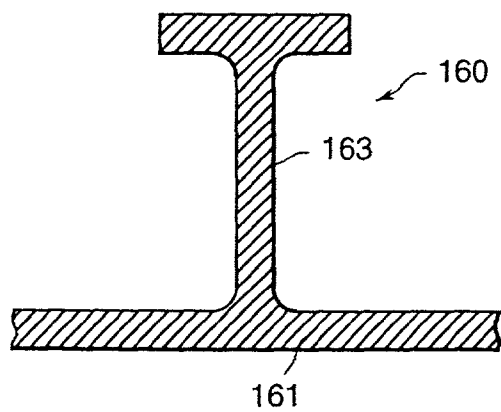
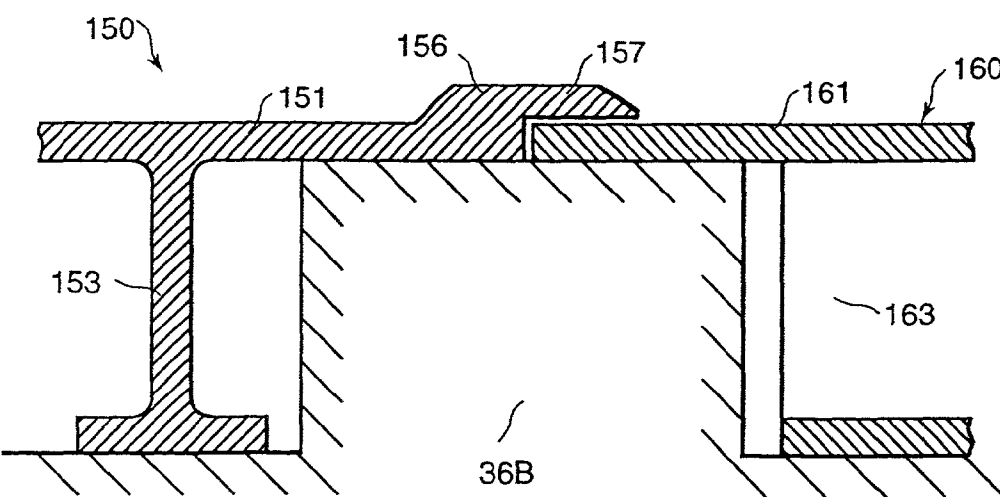

FIG. 20



METHOD OF FORMING STRUCTURAL BODY USING FRICTION STIR WELDING, AND STRUCTURAL BODY FORMED

[0001] This application is a Divisional application of application Ser. No. 09/025,070, filed Feb. 17, 1998, the contents of which are incorporated herein by reference in their entirety.

BACKGROUND OF THE INVENTION

[0002] The present invention relates to a friction stir welding method suitable for use in a joining of members of various materials, including, for example, an aluminum alloy member, etc.

[0003] A friction stir welding method is a method in which by rotating a round-shaped rod (a rotary body) inserted in a joining region between two members (e.g., but not limiting, two metal bodies, such as two Al bodies), and further by moving the rotary body along a joining line, the two bodies at the joining region are heated, and material thereof softened and plastically fluidized and thus the two bodies are solid-phase joined, e.g., are welded together at the joining region.

[0004] Conventionally, the rotary body comprises a small diameter portion which is inserted in the joining region and a large diameter portion which is positioned outside the joining region. The small diameter portion and the large diameter portion are positioned on the same axis. A side of the large diameter portion is rotated, whereby both the large and small diameter portions are rotated. A boundary portion between the small diameter portion and the large diameter portion can be inserted a little into the joining region. A joining according to the friction stir welding method can be applied to an abutting portion and an overlapping portion.

[0005] The above-stated prior technique is disclosed, for example, in Japanese patent announcement laid-open publication No. Hei 7-505090 (EP 0615480 B1); Dawes, "An Introduction to Friction Stir Welding and Its Development", in *Welding & Metal Fabrication* (January 1995), pages 13, 14 and 16; and by U.S. patent application Ser. No. 08/820,231, filed Mar. 18, 1997, the contents of which are incorporated herein by reference in their entirety.

[0006] This prior technique is also described in the article by T. Shinoda and Y. Kondoh, "324 Butt Welding of Plate Using Friction Stir Welding; Method Study of Friction Stir Welding", *Welding Associate Japan Lecture Meeting Outline*, No. 56 (April 1995), pages 208 and 209. This article discloses a rotary body (rotary tool) made of stainless steel, members to be welded (joined) made of pure aluminum (A1100), and the members to be welded having a plate thickness of 6 mm. The rotary body has a large diameter portion with a diameter of 20 mm, and a small diameter portion (cylindrical) with a diameter of 6 mm and a length (axially) of 5 mm. In operation, the rotary body rotates at 1000-2500 rpm, and moves along the two members to be welded at a speed of 1.0-8.0 mm/s.

[0007] In the article described in the foregoing paragraph, the members to be joined are made of aluminum. Alloys of aluminum are also suitable for welding by friction stir welding; other metals studied for welding by friction stir welding include copper, titanium and stainless steel. EP 0615480 B1, referred to previously herein, discloses friction

stir welding of plastic (e.g., thermoplastic) materials. All of these materials can be welded by the process of the present invention.

SUMMARY OF THE INVENTION

[0008] According to various experiments of the friction stir welding method, a part of an upper face of a joining region of two members is machined as chips, by a rotation of the large diameter portion of the rotary body, and a dent is caused in the upper face of the joining region. At both sides of the dent, a thickened part is caused according to plastic deformation of the members.

[0009] It is easy to delete the thickened part; however, correcting for the dent needs a putty working, etc., and as a result a high manufacturing cost is caused.

[0010] Further, in a case where before the joining working a gap exists between end faces of the abutting faces of the two members, a default such as a dent, etc., is generated at the joining region. As a result, a lowering in strength is caused, and particularly in a large-scale construction it invites a problem. The larger the members, the more a management in the above-stated gap becomes difficult (i.e., the more the gap occurs); accordingly, the dent becomes large, and, moreover, a default is generated easily.

[0011] In a case where the joining region is covered by another member, for example, the existence of the dent is not as much a problem, and there is no problem except for the strength problem (which, of course, can be a serious problem itself). However, in a side face, etc., of a car body of cars (e.g., railroad cars), it is necessary to remove the dent from a viewpoint of an outward appearance. Further, even in a case where the dent is not visible, the dent becomes a problem from an aspect of the performance (e.g., strength of the weld).

[0012] An object of the present invention is to prevent generation of a dent in a joining region when joining two members (e.g., but not limited to, two metal members, such as of aluminum alloy) by a friction stir welding method.

[0013] Another object of the present invention is to provide members, to be joined by friction stir welding, which avoid a dent in the joining region between the joined members.

[0014] Still another object of the present invention is to provide a friction stir welding method, and product manufactured thereby, whereby a dent can be avoided in the joining region between joined members, where the members joined are abutting each other before being joined or even where there is a small gap between the members before they are joined (but the members are adjacent each other).

[0015] The above-stated objects can be attained by a provision where at least one of the members to be joined has a thickened part, in cross section, at the joining region thereof with another member, the thickened part protruding toward the rotary body used to perform the friction stir welding. The rotary body has large and small diameter portions, e.g., made of a material or materials harder than the material of the members to be welded, the small diameter portion first being inserted in the joining region of the members to be joined, during the joining. The members to be joined are positioned adjacent each other, with the

thickened part of one member being positioned adjacent the other member to be joined thereto by welding. Where both members have thickened parts, the thickened parts can be positioned adjacent each other in the joining (joint-forming) region, or only one thickened part need be positioned in the joint-forming region. The rotary body is then caused to enter between the two members, in the joining region, with the small diameter portion of the rotary body being inserted into the joint-forming region of the two members and the large diameter portion of the rotary body extending into the thickened part (but not below the thickened part). The rotary body is then moved along the members to be welded, in the joining region, with the rotary body inserted as described in the previous sentence to perform the friction stir welding. Due to provision of the thickened part, at the joint-forming region, a dent (depressed region) at the weld region, in the joined members, can be avoided. By positioning the rotary body such that the large-diameter portion thereof is inserted into the thickened part (overlaps with the thickened part), an excellent weld is achieved, while avoiding a dent in the welded joint. Advantageously, the large-diameter portion of the rotary body does not extend below the protruding portion of the thickened part, while moving the rotary body to perform the friction stir welding.

[0016] The thickened part of the member can be an integral part of the member, and, e.g., extends to the edge (of the member) which is to be positioned adjacent another member to which the member is to be welded.

[0017] Preferably, the protruding portion has a side, furthest from the weld location, which, in cross section, is sloped (e.g., makes an acute angle of less than 90° with the plane of the surface of the member (other than the protruding portion); see θ in FIG. 4). Desirably, this side furthest from the weld location makes an angle of 15°-60°, preferably 30°, with the plane of the surface of the member.

BRIEF DESCRIPTION OF THE DRAWINGS

[0018] FIG. 1 is a longitudinal cross-sectional view showing a part of one embodiment according to the present invention.

[0019] FIG. 2 is a longitudinal cross-sectional view showing a state after a friction stir welding of the structure of FIG. 1;

[0020] FIG. 3 is a longitudinal cross-sectional view showing a state in which after a friction stir welding of the structure of FIG. 1 has been carried out, a finishing process is carried out on one side.

[0021] FIG. 4 is a view for explaining dimensions.

[0022] FIG. 5 is a perspective view showing a car body of a railway car.

[0023] FIG. 6 is a longitudinal cross-sectional view showing a part of another embodiment according to the present invention.

[0024] FIG. 7 is a lateral cross-sectional view showing a joining region of another embodiment according to the present invention.

[0025] FIG. 8A is a longitudinal cross-sectional view showing a joining apparatus of one embodiment according to the present invention.

[0026] FIG. 8B is a longitudinal cross-sectional view of a part of another embodiment according to the present invention.

[0027] FIG. 8C is a left-side view of FIG. 8B.

[0028] FIG. 8D is a longitudinal cross-sectional view of a part of a further embodiment according to the present invention.

[0029] FIG. 9 is a longitudinal cross-sectional view showing a joining region of a further embodiment according to the present invention.

[0030] FIG. 10 is a longitudinal cross-sectional view showing a welded structure after a friction stir welding of the structure of FIG. 9.

[0031] FIG. 11 is a longitudinal cross-sectional view showing the resulting structure after a thicker part of the structure in FIG. 10 is finished smoothly.

[0032] FIG. 12 is a longitudinal cross-sectional view of a joining region of another embodiment according to the present invention.

[0033] FIG. 13 is a longitudinal cross-sectional view showing the resulting structure after a friction stir welding of the structure shown in FIG. 12.

[0034] FIG. 14 is a longitudinal cross-sectional view showing the resulting structure after a thicker part of the structure shown in FIG. 13 is finished smoothly.

[0035] FIG. 15 is a longitudinal cross-sectional view of a joining region of another embodiment according to the present invention.

[0036] FIG. 16 is a longitudinal cross-sectional view showing the resulting structure after a friction stir welding of the structure shown in FIG. 15.

[0037] FIG. 17 is a front view of a side structure body of a railway vehicle.

[0038] FIG. 18 is a cross-sectional view taken along the line XVIII-XVIII of FIG. 17.

[0039] FIG. 19 is a right-side view of FIG. 18.

[0040] FIG. 20 is a longitudinal cross-sectional view of a part of a further embodiment according to the present invention.

DETAILED DESCRIPTION OF THE INVENTION

[0041] One embodiment of the present invention, which is an application of the present invention for a car body of railway cars, will be explained referring to FIGS. 1-5.

[0042] In FIG. 5, a car body of a railway car is comprised of a side constructive body 41, a roof constructive body 42, a floor constructive body 43, and a constructive body 44 of an end portion at a longitudinal direction. The side constructive body 41 is constituted by arranging plural hollow extruded frame members (50, 60) and by joining contacting portions thereof. The joining is carried out as shown in FIG. 1.

[0043] Each of the roof constructive body 42 and the floor constructive body 43 is constituted similarly. Connections between the side constructive body 42 and the roof con-

structive body **41** and the floor constructive body **43** are carried out using an MIG (metal electrode inert gas) welding, etc.

[0044] FIG. 1 shows a joint portion of a hollow frame member which constitutes the side constructive body **41**. The hollow frame members **50** and **60** are extruded frame members made from an aluminum alloy, for example. The hollow frame members **50** and **60** each comprise two plates **51**, **52** and **61**, **62**, and diagonal plates (ribs) **53** and **63** which connect the plates. The plural diagonal plates **53** and **63** are arranged with a truss shape. The inclination directions of the plates **53** and **63** are alternately.

[0045] An end portion of one hollow frame member **50** is entered into an end portion of another hollow frame member **60**. A vertical plate **54** for joining the plate **51** and the plate **52** is provided at a vicinity of the end portion of the hollow frame member **50**. A reference numeral **54** is an extruded member for supporting the end portion of the hollow frame member **50**.

[0046] On an extension line of a center of the thickness direction (in FIG. 1, a right and left direction) of the plate **54**, the end portions of the members to be joined have thickened parts (protruding portions) of the two hollow frame members **50** and **60**. Namely, an end portion (a center of a welding region W) of each of the hollow frame members **50** and **60**, at which the joining is performed, is thickened so as to form the protruding portions.

[0047] The plates **51**, **52** and **61**, **62** are positioned nearly to the welding region W (see FIG. 2, for example) and are extruded and formed thick to form the thickened parts at a side of a front face (an outside in the thickness direction of the hollow frame member, or a side facing the tool for carrying out the joining working (welding), namely, a side facing the rotary body **70** which is a tool for friction stir welding.

[0048] The thickened parts **56** and **66** are formed respectively at the end portions of the plates **51**, **52** and **61**, **62**. The front faces (the outer faces) of the thickened parts **56** and **66** are connected smoothly and inclined toward the front faces (the outer faces) of the plates (the non-thickened portions, which may be planar) **51**, **52** and **61**, **62**. When two thickened parts **56** and **66** are aligned, then they can form a trapezoid shape illustrated in FIG. 1, although the present invention is not limited to the aligned parts **56** and **66** forming a trapezoid shape.

[0049] The rotary bodies **70** and **70**, which are the joining tools for friction stir welding, are arranged respectively at an upper portion and at a lower portion of the joining regions of the hollow frame member. Each rotary body **70** has a small diameter round-shape rod **72** (a smaller diameter portion) at a tip end of a large diameter round-shape rod (a larger diameter portion) **71** which acts as a base portion. The large diameter portion **71** and the small diameter portion **72** are disposed on the same axis.

[0050] The lower side rotary body **70** is positioned downwardly substantially vertically below the upper side rotary body **70**. The rotary bodies **70** and **70** can be separated along the joining line; however, to prevent bending of the hollow frame members **50** and **60**, it is desirable to not separate the upper and lower rotary bodies a large distance in the

direction along the joining line. The material of the rotary body **70** is harder than the materials of the hollow frame members **50** and **60**.

[0051] By rotating the two rotary bodies **70** and **70**, the small diameter portion **72** is inserted into the joining region of the hollow frame members **50** and **60**. After that, the two rotary bodies **70** and **70** are moved in the horizontal direction along the longitudinal direction of the joining region of the hollow frame members **50** and **60**. The two rotary bodies **70** and **70** are moved at the same time.

[0052] During the friction stir welding, at a side of the upper side rotary body **70**, a boundary portion **73** (a substantially flat shape portion), between the large diameter portion **71** and the small diameter portion **72** of the rotary body **70**, is positioned spaced upward a little, at an upper portion **73a** (at a side of a face of an apex of the thickened parts **56** and **66** and in an inner portion of the thickened parts **56** and **66**), from an extension of an upper face of the general portion (the non-projecting portion) of the plates **51** and **61**. That is, while the large diameter portion **71** of the upper side rotary body **70** extends below the upper face of the thickened part (e.g., is inserted into the thickened part), it does not extend below the level of the non-projecting portion of the plates **51** and **61**.

[0053] At a side of the lower side rotary body **70**, the boundary portion **73** between the large diameter portion **71** and the small diameter portion **72** is positioned a little below an extension of a lower face of the general portion (the non-projecting portion) of the plates **52** and **62** (between the face side of the apex of the thickened parts **56** and **66** and in an inner portion of the thickened parts **56** and **66**).

[0054] Namely, the boundary portion **73** between the large diameter portion **71** and the small diameter portion **72** is positioned at an outer side of the extension line of the face of the outer side of the non-projecting portion of the plates **51** and **52**, and further is positioned in the inner portion of the thickened parts **56** and **66**. In FIG. 1, the line **73a** indicates a position of the boundary portion **73**. In other words, the large diameter portion is inserted to a position (with respect to the upper rotary body) below the apex of the thickened part but not below the extension line of the non-projecting portion of the plates **51** and **52**; the large diameter portion of the lower rotary body is correspondingly inserted.

[0055] In a case of performing the welding, the frame members **50** and **60** are mounted on a bed stand and are fixed thereto. No bed stand exists at a surrounding portion of the thickened part of the lower face. A rotating center of the rotary body **70** is a center of the joining region; namely, such center is a center of the thickness of the plate **54**.

[0056] In FIG. 4, a relationship about the dimensions of the respective portions will be explained. A width W1 of an apex of the two thickened portions **56** and **66** (two welding portions **56** and **66**), in a case where the two thickened portions **56** and **66** (two welding portions **56** and **66**) are abutted, is larger than a diameter d of the small diameter portion **72** but is smaller than a diameter D of the large diameter portion **71**.

[0057] A width W2 of the basis portion of the two thickened portions **56** and **66** (two welding portions **56** and **66**) is larger than the diameter D of the large diameter portion

71. A height **H1** of the two thickened portions **56** and **66** (two welding portions **56** and **66**) is longer than a length of the small diameter portion **72**.

[0058] When a lower end of the large diameter portion **71** is positioned at the position **73a** of the two thickened portions **56** and **66** (two welding portions **56** and **66**), a tip end of the small diameter portion **72** reaches the member **55** or is positioned in the vicinity of the member **55**.

[0059] **FIG. 2** shows a state in which the friction stir welding has been completed. **FIG. 2** shows the joining (welding) region **W** at an upper side of **FIG. 1**. The joining region at a lower side is symmetrical with the upper side joining region. At a side of an outer face of the joining region **W**, the dent **K** is caused, directed toward an inner side of the hollow frame member. At both sides of the dent **K** there are thick parts **56T** and **66T**.

[0060] The thick parts **56T** and **66T** are remainders of the thickened parts **56** and **66**. The thick parts **56T** and **66T** include matters which are plastically deformed. A bottom face of the dent **K** is positioned at the outer side portion **73a**, outward from an outer face of the plates **51** and **61**.

[0061] In a case where the upper side face of **FIG. 1** is the outer face side of the car body of a railway car, an excessive part of the upper face joining region (a part extending outward from the faces of the general portions (non-thickened portions) of the plates **51** and **61**)) is machined by, illustratively, a grinding machine, and it is performed to have the same plan face as the upper faces of the general portion of the plates **51** and **61**. Since the upper face side is machined, it is possible to carry out easily the cutting working.

[0062] At the lower face side, similarly to the above, the dent **K** and the thick parts **56T** and **66T** exist; however, when they exist at the inner face side of the car body, because they are covered by make-up plates it is unnecessary to machine them.

[0063] **FIG. 3** shows a state in which the frame members **50** and **60** mounted on a bed stand **111** are joined through the upper side and the lower side, and next under a state in which they are mounted on the bed stand **111**, the upper face side thick parts **56T** and **66T** have been machined.

[0064] According to the above structure, an occurrence of the dent **K** extending to a level below the level of the faces of the general portions (non-thickened portions) of the plates **51** and **61** can be prevented substantially. As a result, it is not necessary to carry out padding welding and mending using the putty member.

[0065] Further, in the above-stated embodiment, the end portions **56a** and **66a** of the thickened parts **56** and **66** contact each other; however, in a case where a gap exists between the thickened parts, the base metal of the thickened parts **56** and **66** which has been fluidized under the friction stir welding is pushed into the gap. As a result, in a case of an existence of the gap, a defect is not generated in the joining region.

[0066] Concretely, when the height of the thickened part (**H1** in **FIG. 4**) is 1 mm, two members having a gap of 1 mm therebetween can be joined without defect. Further, it is possible to position the dent **K** outside of an extension line of the outer face of the plates **51**, **52** and **61**, **62**. Namely, the

occurrence of the dent extending beyond the faces of the plates **51**, **52** and **61**, **62** can be prevented substantially and easily.

[0067] As seen in the foregoing, according to the present invention the two members to be joined can be in contact with each other, but need not be in contact; there can be a gap between the ends of the two members to be joined. Throughout the present disclosure, where it is described that the two members to be joined are adjacent (abutting) each other, the two members can be in contact or can have small gaps therebetween.

[0068] Illustratively, the width **W2** of the basis portions of the thickened parts **56** and **66** is larger than a diameter **D** of the large diameter portion **71**. The width **W1** of the apex of the thickened parts **56** and **66** is larger than a diameter **d** of the small diameter portion **72**. When the center of the rotary body **70** is shifted from the center of the thickened parts **56** and **66**, the above-stated dimensions are determined under a consideration of the gap of the two frame members.

[0069] Further, the thickened parts **56** and **66** of the joining region, when joined, can have a trapezoid shape; in comparison with a case where the thickened parts **56** and **66** are extruded with four-sided shapes, in the present invention no excessive part exists. As a result, the present invention can dispense with a small amount of the hollow frame member, and further it is possible to lessen the manufacturing cost.

[0070] Further, it is possible to lessen the machining amount by the grinding machine, since, e.g., only remaining portions of the thickened parts need be machined. Further, as shown in **FIG. 6**, after sides **51a** and **61a** of the thickened parts **56** and **66** are stood up a little from the outer faces of the non-thickened portions of the plates **51** and **61**, it is possible to provide the trapezoid shapes to the thickened portions **56** and **66**.

[0071] The plate **54** prevents the plates **51** and **61** from bending at the thickened parts **56** and **66**, toward the inner side, due to the compressive force caused by the rotary bodies **70** and **70**.

[0072] In **FIG. 1**, the right-end shape structure of the hollow frame member **50** may employ the left-end shape structure of the hollow frame member and also may employ the right-end shape structure of the hollow frame member **60**. The shape structure of the hollow frame member **60** can employ similar structure. In a word, it is preferable to joint the two hollow frame members.

[0073] The rotary body **70** is moved by detecting the abutting portion using an optical sensor. By detecting the slope faces **56c** and **66c** of the thickened parts **56** and **66**, the position in the width direction of the rotary body **70** is determined. As shown in **FIG. 7**, the slope faces **56n** and **66nm** for sensing can be provided at a part to which the thickened parts **56m** and **66m** are opposite. The slope face **56n** (**66n**) can be provided respectively to both of the thickened parts **56m** and **66m** or can be provided to one of the thickened parts **56m** and **66m**.

[0074] In each of the above-stated embodiments, the two end faces **56a** and **66a** of the two joining regions are parallel to the axis center of the rotary body **70**; however, the two end faces **56a** and **66a** can be inclined against the axis center of the rotary body **70**. For example, the end face **56a** of one

member **50** is inclined and against to this end face **56a** the end face **66a** of another member **60** can be overlapped at the upper side.

[0075] According to this structure, even when the gap between the two end faces is large, according to the rotation of the rotary body **70** it is possible to prevent the outflow of the fluidized metal from the extruded member **55**. This structure is suitable to the connection of mutual pipes.

[0076] A joining apparatus will be explained referring to FIG. 8A. The hollow frame members **50** and **60** are mounted on the bed stands **111**, **111** and fixed by a cramp **113**. The abutting portions of the two hollow frame members **50** and **60** are temporarily welded suitably.

[0077] An upper side rotary body **70** is hung down from a running body **121** which is run toward a width direction. The running body **121** is moved along an upper portion frame of a gate type running body **122**. The running body **122** is run along a rail **123** which is arranged to both sides, along a longitudinal direction, of the hollow frame members **50** and **60**.

[0078] A lower side rotary body **70** is provided on a running body **131** which is arranged between two seats **111** and **111**. The running body **131** is mounted on the running body **132** and is moved toward the width direction.

[0079] The running body **132** is run along the rail **133** and also along the longitudinal direction of the hollow frame members **50** and **60**. The lower side rotary body **70** is provided on a lower portion of the upper side rotary body **70**. The running bodies **121** and **131** also move the rotary bodies **70** and **70** in the vertical direction.

[0080] Plural rollers **124** and **134** for pressing the hollow frame members **50** and **60** are provided on the running bodies **121** and **131**. The rollers **124** and **134** are arranged at a front portion of the rotary bodies **70** and **70** and on both sides of the thickened parts **56** and **66**. The rollers **124** and **134** are provided with plural rows along the running direction as occasion demands. Rollers can be added in front of and to the rear of the rotary body **70**.

[0081] The running bodies **121** and **131** have a sensor (not shown in the figure) which can detect the position to be joined. The running bodies **121** and **131** are moved in the width direction by the sensor. In a case a laser is used as the sensor, the slope faces **56c**, **56c** and **66c**, **66c** are found and a center to be joined is detected.

[0082] After the joining of the upper face and the lower face of the hollow frame members **50** and **60** using the rotary bodies **70** and **70**, and under a state in which the hollow frame members **50** and **60** are mounted on the bed stands **111** and **111**, the hollow frame members **50** and **60** are finished smoothly by machining off the thick parts of the upper face.

[0083] When the machining grinding working is carried out by a manual working, it can be finished more smoothly. For this reason, it is possible to put on at the upper face the thick part for carrying out the machining working.

[0084] Further, first of all, since the thick part is machined leaving a little using the machine, and after that the remaining thick part is machined by manual working, it is possible to shorten the cutting working. In this case the rotary body **70** leaves a rear portion of running body **121** unoccupied,

and the cutting tool is provided on the running body **121**. And in a case where the rotary body **70** is rotated, the cutting tool carries out the cutting working.

[0085] For example, as shown in FIGS. 8B and 8C, to the rear of the rotary body **70** of the upper face side, an end milling machine **126** is provided on the upper face side running body **121**. The end milling machine **126** cuts off the thick parts **56T** and **66T**. A lower end of the end milling machine **126** is positioned at an upper portion a little from the upper faces of the upper face plates **51** and **61** of the hollow frame members **50** and **60**. A diameter of the end milling machine **126** is sufficiently larger than the widths of the thick parts **56T** and **66T** which are positioned at the above-stated position. The rollers **124** and **134** push down a vicinity of the end milling machine **126** from an upper portion and a lower portion and therefore a cutting amount by the end milling machine **126** is made uniformly.

[0086] In the above-stated embodiments, a pair of the hollow frame members have respectively the thickened parts at the end portions; however, as shown in FIG. 8D, it is possible to constitute a case where only one of the hollow frame members has a thickened part. A metal of the thickened part **66** is moved at a clearance between the hollow frame members **50** and **60** and an upper face of the plate of the hollow frame member **50**. Further, similarly to the above, in one hollow frame member **60** the thickened part is formed at the upper face plate **61**, and in another hollow frame member **50** the lower face **52** has the thickened part.

[0087] In the above-stated embodiments, the frame member (e.g., an extruded frame member) is exemplified as a hollow frame member; however, it is possible to apply the present invention to a non-hollow, e.g., extruded, frame member. Hereinafter, such embodiments will be explained.

[0088] FIG. 9 shows an example of a joint structure which has the thickened parts **34** and **35** at the end portions of the plate-shape extruded frame members **31** and **32**, and the frame members **31** and **32** are joined by abutting the thick parts **34** and **35** to each other and friction stir welding. During the welding, the extruded frame members **31** and **32** are arranged on backing tools (bed stands) **36**. To prevent the backing tools from joining with the joining region **W**, those backing tools **36** are made of materials harder than the materials of the extruded frame members **31** and **32**.

[0089] Along to the abutting face of this joint, since the rotary body **70** is rotated and moved, then the joining region **W** shown in FIG. 10 can be obtained. The conditions for the rotary body **70** against the thickened parts **34** and **35** are similar to those of the above-stated embodiments.

[0090] Next, as shown in FIG. 11, the dent **K** and the thick parts are removed smoothly using the grinding machine, etc. The roller **124**, etc., of the joining apparatus is similar to those of the above-stated embodiments.

[0091] Further, in a case where the extruded frame member, etc., has only one joining region, in the embodiment shown in FIG. 8A, in place of the lower side rotary body **70**, a roll for supporting the extruded frame member can be arranged. With this structure, it is unnecessary to support a whole face of the frame members **31** and **32**; as a result the bed stand structure can be simplified.

[0092] An embodiment shown from FIG. 12 to FIG. 14 shows a case where one face of each of the frame members

37 and **38** has plural ribs **39**; and at an opposed face to the face having the ribs **39** the extruded frame members **37** and **38**, having the thickened parts **34b** and **35b**, are joined by friction stir welding. The bed stand **36B** mounts the lower ends of the ribs **39** and the lower faces of the thickened parts **34** and **35**. The friction stir welding is performed similarly to the above-stated embodiments.

[0093] An embodiment shown from **FIG. 15** to **FIG. 16** shows a case where the extruded frame members **37c** and **38c**, having the thickened parts **34b** and **35b**, are provided at a side of the ribs **39**. With this structure, a side of a bed stand **36C** becomes flat.

[0094] As a result, in a case where at the opposite side of the ribs **39** a little unevenness is permitted, it is possible to delete the finishing process for making the joining smooth, so that the joined structure can be manufactured at a low cost. The joining region **W** is a good joining region and a predetermined thickness thereof can be obtained.

[0095] One embodiment shown from **FIG. 17** to **FIG. 19** will be explained. In **FIG. 17**, a side structure body **416** of a railway vehicle is comprised of plural extruded frame members **150** and **160**. Each of the extruded frame members **150** and **150** between an entrance and exit port **171** and a window **172**, and between the window **172** and the window **172**, extend in a longitudinal direction in **FIG. 17** (that is, have their length extending in this longitudinal direction). Each of the extruded frame members **160** and **160** at the lower portions of the window **172** and at the upper portions of the window **172** extend in a lateral direction in **FIG. 17** (that is, have their length extending in this lateral direction). Namely, the extruded frame members **150** and the extruded frame members **160** extend in directions (that is, have their lengths) orthogonal to each other.

[0096] The extruded frame members **150** and **150**, which extend in (have their lengths extending in) the same direction, are joined to each other, and the extruded frame members **160** and **160**, which extend in (have their lengths extending in) the same direction, are joined to each other, by providing the thickened parts, similarly to the above-stated embodiments.

[0097] An intersecting portion of the directions that the frame members **150** and **160** extend is shown in **FIG. 18**. **FIG. 18** shows a condition before the friction stir welding. The extruded frame members **150** and **160** have a rib **153** and a rib **163** at one side of the plates. The extruded frame members **150** and **160** are not the hollow frame members. The extruded frame members **150** and **160** mount the plate **151** and the plate **161** on a bed stand **36C**. The ribs **153** and **163** direct toward the upper portions. The sides of the ribs **153** and **163** are the inner side of the car, and the sides of the plates **151** and **161** are the outer side of the car.

[0098] The end portion of the extruded frame member **150** is extruded to a side of the rib **153** and constitutes a thickened part **156**. The thickened part **156** is extruded further toward the extruded frame member **160** to be welded and constitutes an extruded part **157**. The extruded part **157** is overlapped with an inner side of the plate **161** of the extruded frame member **160** (the side of the rib **163**). The rib **163** of the part of the extruded part **157** is cut off and removed. Illustratively, an extruded amount **L2** of the extruded part **157** is the same as a width **L1** of the thickened

part **156**. Namely, the extruded part **157** corresponds to the thickened part **156**. A tip portion of the extruded part **157** has an oblique side surface similarly to that of the thickened part **156**.

[0099] By inserting the rotary body **70** from an upper portion, when the friction stir welding is carried out, since the extruded part **157** exists overlying a clearance **150c** between the end portions **150b** and **160b** of the two extruded frame members **150** and **160**, the metal of the extruded part **157**, etc., is supplied to the clearance **150c**. Further, the metal is supplied also to the upper portion of the extruded frame member **160**. As a result, in a case of the comparison with structure which did not have the thickened part **156** and the extruded part **157**, and further in comparison with structure which did not have only the extruded part **157**, in this case a good welding can be obtained.

[0100] Since by cutting off the rib **163** of the extruded frame member **160** and the extruded frame member **160** is overlapped by the extruded part **157**, the plate **161** at the vicinity of the extruded part **157** can be pressed down, and a good welding can be obtained.

[0101] A triangular-shaped groove **158** is provided at an outer face of the thickened part **156** which is positioned between the end portion **150b** of the extruded frame member **150** and the end portion **160b** of the extruded frame member **160**. This groove **158** works a role of a positional mark for determining initially the position of the rotary body **70**. This groove **158** further works a role of a mark for the sensor.

[0102] **FIG. 20** shows a case where the thickened part **156** and the extruded part **157** are not provided at the side of the rib **153**. The ribs **153** and **163** are mounted on a bed stand **36B**. The thickened part **156**, the extruded part **157** and the plates **151** and **161** surrounding these parts are mounted on a bed stand which projects toward an upper portion from the stand **36B**. The rib **163** at the vicinity of the end portion of the extruded frame member **160** is cut off. The thickened part **156** and the extruded part **157** of the extruded frame member **150** are positioned at the side of the plate **151** (the outer face side of the car).

[0103] In a case of the welding of the extruded frame members in which the extruded direction is orthogonal, it is possible to use structure having only the thickened part **156** and not the extruded part **157**. Further, the provision of the extruded part toward the adjacent member can be adapted to the hollow extruded frame member, etc. Further, the provision of the extruded part can be adapted to joining two extruded frame members which are not orthogonal, namely, to the welding of two parallel members.

[0104] The above method can be adopted to mutual honeycomb panels. Each honeycomb panel comprises two face plates, a honeycomb core member arranged between the two face plates, and a flange member arranged at a surrounding portion of the core member, etc.

[0105] The object matter to be joined can be pipes, etc. In this case, the plate of the above-stated embodiments will be replaced with a cylinder suitably.

[0106] Through use of the present invention, dents extending below the surfaces of the joined members can be avoided. Therefore, finishing of the joined members, to

provide a smooth surface extending across the joint between the joined members, can be simplified.

[0107] Furthermore, even when there is a gap (or gaps) between the members to be joined by the friction stir welding and these gaps are large, dents extending below the surfaces of the joined members can be avoided, simplifying finishing work in providing a smooth surface extending across the joint.

[0108] The invention may be embodied in other specific forms without departing from the spirit or essential characteristic thereof. The present embodiments are therefore to be considered in all respects as illustrative and not restrictive, the scope of the invention being indicated by the appended claims rather than by the foregoing description, and all changes which come within the meaning and range of equivalency of the claims are therefore intended to be embraced therein.

What is claimed is:

1. A friction stir welding method, comprising:

abutting an end portion of a first extruded frame member and an end portion of a second extruded frame member, to provide an abutted portion, an extruded direction of said second extruded frame member being arranged orthogonally to an extruded direction of said first extruded frame member in said abutting;

at an end portion of a width direction of said first extruded frame member, when said first extruded frame member is viewed from said extruded direction, providing a protrusion portion which protrudes in a thickness direction of said first extruded frame member, wherein, in said abutting, said end portion of said second extruded frame member is abutted to said end portion of a width direction of said first extruded frame member; and

in a condition in which a rotary tool is inserted into said protrusion portion and said abutted portion from a side of said protrusion portion, rotating said rotary tool, and moving relatively said rotary tool along to said abutted portion, to perform said friction stir welding.

2. A friction stir welding method according to claim 1, wherein:

said rotary tool has a small diameter portion extending from a tip end of a large diameter portion;

said small diameter portion of said rotary tool is inserted from a side of said protrusion portion, and is inserted into said protrusion portion and said abutted portion; and

a boundary portion of the large diameter portion and the small diameter portion of the rotary tool is positioned, during the friction stir welding, between an extension line of one side face of the first extruded frame member and an apex of said protrusion portion.

3. A friction stir welding method according to claim 2, wherein an end portion of said large diameter portion is positioned in a width direction of said protrusion portion in said protrusion portion, by inserting said rotary tool, and thereafter carrying out the friction stir welding.

4. A friction stir welding method, comprising:

abutting an end portion of a first extruded frame member and an end portion of a second extruded frame member,

to provide an abutted portion, an extruded direction of said second extruded frame member being arranged orthogonally to an extruded direction of said first extruded frame member in said abutting;

at an end portion of a width direction of said first extruded frame member when said first extruded frame member is viewed from said extruded direction, providing a protrusion portion which protrudes in a thickness direction of said first extruded frame member, wherein, in said abutting, said end portion of said second extruded frame member is abutted to said end portion of a width direction of said first extruded frame member, and wherein, in said protrusion portion, a protrusion chip extends toward a side of said second extruded frame member from an apex of said protrusion portion and overlaps said end portion of said second extruded frame member; and

in a condition in which a rotary tool is inserted into said protrusion portion and said abutted portion from a side of said protrusion portion, rotating said rotary tool, and moving relatively said rotary tool along to said abutted portion, to perform said friction stir welding.

5. A friction stir welding method according to claim 4, wherein:

said rotary tool has a small diameter portion extending from a tip end of a large diameter portion;

said small diameter portion of said rotary tool is inserted from a side of said protrusion portion, and is inserted into said protrusion portion and said abutted portion; and

a boundary portion of the large diameter portion and the small diameter portion of the rotary tool is positioned, during the friction stir welding, between an extension line of one side face of said first extruded frame member and an apex of said protrusion portion.

6. A friction stir welding method according to claim 5, wherein a diameter of said large diameter portion of said rotary tool is smaller than a size by summing up a width of said protrusion portion and a width of said protrusion chip.

7. A friction stir welding method according to claim 4, wherein a triangular shaped groove is provided in the apex of said protrusion portion.

8. A friction stir welding method, comprising:

overlapping a second member to a first member;

marking a triangular shaped groove on an outer face of said second member; and

moving a rotary tool which is inserted from a side of said groove, so as to weld said first member and said second member by a friction stir welding.

9. A friction stir welding method, comprising:

providing a first extruded frame member having a rib on one side face and a second extruded frame member having a rib on one side face;

cutting off said rib on a side of an end portion, in an extruded direction, on said second extruded frame member;

abutting an end portion of said first extruded frame member and said end portion of said second extruded frame member, and providing respective ribs on a side of the same face;

arranging substantially orthogonally said extruded direction of said second extruded frame member to an extruded direction of said first extruded frame member;

at an end portion of a width direction of said first extruded frame member when said first extruded frame member is viewed from said extruded direction, providing a protrusion portion which protrudes in a thickness direction of said first extruded frame member, wherein, in said abutting, said end portion of said second extruded frame member is abutted to said end portion of a width direction of said first extruded frame member; and

in a condition in which a rotary tool is inserted into said protrusion portion and said abutted portion from a side of said protrusion portion, rotating said rotary tool, and moving relatively said rotary tool along to said abutted portion, to perform said friction stir welding.

10. A structural body, comprising two extruded frame members friction stir welded to each other, wherein:

one side face of each of the two extruded frame members is abutted to each other, forming an abutted portion, to form substantially a same face;

said abutted portion is welded from a side of said one side face by friction stir welding;

extruded directions of said two extruded frame members are arranged substantially orthogonally to each other;

a protrusion portion which protrudes from said one side face is provided at a welding portion according to the friction stir welding, to one side face of said two extruded frame members; and

said protrusion portion is provided in advance to said one side face of said two extruded frame members.

11. A structural body according to claim 10, wherein:

each of said two extruded frame members has a rib respectively;

said rib is provided on a side of said protrusion portion; and

in one of said two extruded frame members, said rib at the vicinity of said welding portion is removed by cutting off said rib.

12. A car body, comprising two extruded frame members friction stir welded to each other, wherein:

one side face of each of the two extruded frame members is abutted to each other, forming an abutted portion, to form substantially a same face;

said abutted portion is welded from a side of said one side face by friction stir welding;

extruded directions of said two extruded frame members are arranged substantially orthogonally to each other;

a protrusion portion which protrudes from said one side face is provided at said welding portion according to the friction stir welding, to one of said two extruded frame members;

said protrusion portion is provided in advance to one of said two extruded frame members;

a structural body formed by the two extruded frame members friction stir welded to each other is used as a side structure member for constituting the car body;

said protrusion portion is installed so as to be directed towards a side of an inner face of the car body; and

an extruded direction of said one of said extruded frame members is directed in a vertical direction.

* * * * *