

(19)



(11)

**EP 3 301 149 A1**

(12)

**EUROPEAN PATENT APPLICATION**

(43) Date of publication:

**04.04.2018 Bulletin 2018/14**

(51) Int Cl.:

**C11D 1/02** (2006.01)

**C11D 3/20** (2006.01)

**C11D 11/00** (2006.01)

**C11D 17/06** (2006.01)

**C11D 3/42** (2006.01)

(21) Application number: **16192065.7**

(22) Date of filing: **03.10.2016**

(84) Designated Contracting States:

**AL AT BE BG CH CY CZ DE DK EE ES FI FR GB  
GR HR HU IE IS IT LI LT LU LV MC MK MT NL NO  
PL PT RO RS SE SI SK SM TR**

Designated Extension States:

**BA ME**

Designated Validation States:

**MA MD**

• **Fuller, Linsey Sarah**  
**Newcastle upon Tyne**  
**NE12 9TS (GB)**

• **Gould, Paul Anthony**  
**Newcastle upon Tyne**  
**NE12 9TS (GB)**

• **Tantawy, Hossam Hassan**  
**Newcastle upon Tyne**  
**NE12 9TS (GB)**

• **Haddrell, Benjamin Mark**  
**Newcastle upon Tyne**  
**NE12 9TS (GB)**

(71) Applicant: **The Procter & Gamble Company**  
**Cincinnati, OH 45202 (US)**

(72) Inventors:

- **Chieffi, Andre**  
**Newcastle upon Tyne**  
**NE12 9TS (GB)**
- **Brooker, Alan Thomas**  
**Newcastle upon Tyne**  
**NE12 9TS (GB)**
- **Wilkinson, Craig Adam**  
**Newcastle upon Tyne**  
**NE12 9TS (GB)**

(74) Representative: **Howard, Phillip Jan et al**  
**Procter & Gamble**  
**Technical Centres Limited**  
**Whitley Road**  
**Longbenton**  
**Newcastle upon Tyne NE12 9TS (GB)**

(54) **LOW PH LAUNDRY DETERGENT COMPOSITION**

(57) The present invention relates to a solid free flowing particulate laundry detergent composition comprising:

- (a) anionic deterative surfactant;
  - (b) from 0wt% to 8wt% zeolite builder;
  - (c) from 0wt% to 4wt% phosphate builder;
  - (d) from 0wt% to 8wt% sodium carbonate;
  - (e) from 0wt% to 8wt% sodium silicate;
  - (f) from 4wt% to 20wt% organic acid,
  - (g) 4,4'-bis-(triazinylamino)-stilbene-2,2'-disulfonic acid brightener and/or 4,4'-distyryl biphenyl brightener,
- wherein the composition at 1wt% dilution in deionized water at 20°C, has an equilibrium pH in the range of from 6.5 to 9.0, wherein the composition comprises from 30wt% to 90wt% base detergent particle, wherein the base detergent particle comprising (by weight of the base detergent particle):
- (a) from 4wt% to 35wt% anionic deterative surfactant;
  - (b) optionally, from 1wt% to 8wt% zeolite builder;
  - (c) from 0wt% to 4wt% phosphate builder;
  - (d) from 0wt% to 8wt% sodium carbonate;
  - (e) from 0wt% to 8wt% sodium silicate;
  - (f) from 1wt% to 10wt% organic acid; and
  - (g) optionally, from 1wt% to 10wt% magnesium sulphate.

**EP 3 301 149 A1**

**Description**

FIELD OF THE INVENTION

5 **[0001]** The present invention relates to a solid free flowing particulate laundry detergent composition having a low pH profile. The compositions of the present invention provide good solubility profile, good cleaning profile, good stability profile and good fabric care profile.

BACKGROUND OF THE INVENTION

10 **[0002]** Laundry detergent powder manufacturers seek to provide solid free-flowing particulate laundry detergent compositions that have good solubility profile, good cleaning profile, good stability profile and good fabric care profile. Typically, a performance balance is required between the chosen formulation to ensure that these profile requirements are met.

15 **[0003]** The pH profile of a typical laundry detergent powder is quite high, around pH 10.5 and sometimes even higher. This pH profile ensures the good performance of historic cleaning mechanisms: such as grease saponification mechanism and/or fabric fibre swelling mechanisms. However, this high pH profile also means that the detergent formulators are having to address problems with improving the fabric care profile, and ensuring fabric appearance performance and/or fabric shape retention performance is still adequate.

20 **[0004]** The inventors have found that an alternative approach to this historic dichotomy of formulating high pH detergent powders to ensure good cleaning performance whilst needing to balance the formulation so as to also provide good fabric care performance, is to formulate the solid detergent powder at a lower pH and then to balance the formulation so as to also provide good cleaning performance.

25 **[0005]** This low pH laundry detergent powder formulation approach ensures good fabric appearance and good fabric care profiles, but careful attention is needed to ensure good cleaning performance, and especially to address any undesirable cleaning performance skews that result due to the low pH profile.

**[0006]** The inventors have found that the cleaning performance of low pH laundry detergent powders can be improved by careful formulation of specific technologies and particle architecture as defined by the present invention.

30 **[0007]** In particular, the inventors have found that a good cleaning performance is achieved by the combination of a low pH solid laundry detergent powder when formulated using a specific base detergent particle, a specific brightener together with the specific formulation features required by the present invention.

SUMMARY OF THE INVENTION

35 **[0008]** The present invention relates to a solid free flowing particulate laundry detergent composition comprising:

- (a) anionic deterative surfactant;
- (b) from 0wt% to 8wt% zeolite builder;
- (c) from 0wt% to 4wt% phosphate builder;
- (d) from 0wt% to 8wt% sodium carbonate;
- 40 (e) from 0wt% to 8wt% sodium silicate;
- (f) from 4wt% to 20wt% organic acid; and
- (g) 4,4'-bis-(triazinylamino)-stilbene-2,2'-disulfonic acid brightener and/or 4,4'-distyryl biphenyl brightener,

45 wherein the composition at 1wt% dilution in deionized water at 20°C, has an equilibrium pH in the range of from 6.5 to 9.0, preferably from 6.5 to 8.0,

wherein the composition comprises from 30wt% to 90wt% base detergent particle, wherein the base detergent particle comprising (by weight of the base detergent particle):

- (a) from 4wt% to 35wt% anionic deterative surfactant;
- 50 (b) optionally, from 1wt% to 8wt% zeolite builder;
- (c) from 0wt% to 4wt% phosphate builder;
- (d) from 0wt% to 8wt% sodium carbonate;
- (e) from 0wt% to 8wt% sodium silicate;
- (f) from 1wt% to 10wt% organic acid; and
- 55 (g) optionally, from 1wt% to 10wt% magnesium sulphate.

## DETAILED DESCRIPTION OF THE INVENTION

**[0009]** The solid free flowing particulate laundry detergent composition comprises:

- 5 (a) anionic deterative surfactant;  
 (b) from 0wt% to 8wt% zeolite builder;  
 (c) from 0wt% to 4wt% phosphate builder;  
 (d) from 0wt% to 8wt% sodium carbonate;  
 (e) from 0wt% to 8wt% sodium silicate;  
 10 (f) from 4wt% to 20wt% organic acid; and  
 (g) 4,4'-bis-(triazinylamino)-stilbene-2,2'-disulfonic acid brightener and/or 4,4'-distyryl biphenyl brightener,

wherein the composition at 1wt% dilution in deionized water at 20°C, has an equilibrium pH in the range of from 6.5 to 9.0, preferably from 6.5 to 8.0,

15 wherein the composition comprises from 30wt% to 90wt% base detergent particle, wherein the base detergent particle comprising (by weight of the base detergent particle):

- (a) from 4wt% to 35wt% anionic deterative surfactant;  
 (b) optionally, from 1wt% to 8wt% zeolite builder;  
 20 (c) from 0wt% to 4wt% phosphate builder;  
 (d) from 0wt% to 8wt% sodium carbonate;  
 (e) from 0wt% to 8wt% sodium silicate;  
 (f) from 1wt% to 10wt% organic acid; and  
 (g) optionally, from 1wt% to 10wt% magnesium sulphate.

25 **[0010]** Solid free-flowing particulate laundry detergent composition: Typically, the solid free-flowing particulate laundry detergent composition is a fully formulated laundry detergent composition, not a portion thereof such as a spray-dried, extruded or agglomerate particle that only forms part of the laundry detergent composition. Typically, the solid composition comprises a plurality of chemically different particles, such as spray-dried base detergent particles and/or agglomerated  
 30 base detergent particles and/or extruded base detergent particles, in combination with one or more, typically two or more, or five or more, or even ten or more particles selected from: surfactant particles, including surfactant agglomerates, surfactant extrudates, surfactant needles, surfactant noodles, surfactant flakes; phosphate particles; zeolite particles; polymer particles such as carboxylate polymer particles, cellulosic polymer particles, starch particles, polyester particles, polyamine particles, terephthalate polymer particles, polyethylene glycol particles; aesthetic particles such as coloured  
 35 noodles, needles, lamellae particles and ring particles; enzyme particles such as protease granulates, amylase granulates, lipase granulates, cellulase granulates, mannanase granulates, pectate lyase granulates, xyloglucanase granulates, bleaching enzyme granulates and co- granulates of any of these enzymes, preferably these enzyme granulates comprise sodium sulphate; bleach particles, such as percarbonate particles, especially coated percarbonate particles, such as percarbonate coated with carbonate salt, sulphate salt, silicate salt, borosilicate salt, or any combination thereof,  
 40 perborate particles, bleach activator particles such as tetra acetyl ethylene diamine particles and/or alkyl oxybenzene sulphonate particles, bleach catalyst particles such as transition metal catalyst particles, and/or isoquinolinium bleach catalyst particles, pre-formed peracid particles, especially coated pre-formed peracid particles; filler particles such as sulphate salt particles and chloride particles; clay particles such as montmorillonite particles and particles of clay and silicone; flocculant particles such as polyethylene oxide particles; wax particles such as wax agglomerates; silicone  
 45 particles, brightener particles; dye transfer inhibition particles; dye fixative particles; perfume particles such as perfume microcapsules and starch encapsulated perfume accord particles, or pro-perfume particles such as Schiff base reaction product particles; hueing dye particles; chelant particles such as chelant agglomerates; and any combination thereof.

**[0011]** Typically, the solid free flowing particulate laundry detergent composition comprises:

- 50 (a) anionic deterative surfactant;  
 (b) from 0wt% to 8wt% zeolite builder;  
 (c) from 0wt% to 4wt% phosphate builder;  
 (d) from 0wt% to 8wt% sodium carbonate;  
 (e) from 0wt% to 8wt% sodium silicate; and (f) from 4wt% to 20wt% organic acid.

55 **[0012]** Typically, the composition at 1wt% dilution in deionized water at 20°C, has an equilibrium pH in the range of from 6.5 to 9.0, preferably from 6.5 to 8.5, more preferably from 7.0 to 8.0.

**[0013]** Typically, the composition at 1wt% dilution in deionized water at 20°C, has a reserve alkalinity to pH 7.0 of less

## EP 3 301 149 A1

than 4.0gNaOH/100g, preferably less than 3.0gNaOH/100g, or even less than 2.0gNaOH/100g.

**[0014]** As used herein, the term "reserve alkalinity" is a measure of the buffering capacity of the detergent composition (g/NaOH/100g detergent composition) determined by titrating a 1% (w/v) solution of detergent composition with hydrochloric acid to pH 7.0 i.e. in order to calculate Reserve Alkalinity as defined herein:

$$\text{Reserve Alkalinity (to pH 7.0) as \% alkali in g NaOH/100 g product} = \frac{T \times M \times 40 \times \text{Vol}}{10 \times \text{Wt} \times \text{Aliquot}}$$

T = titre (ml) to pH 7.0

M = Molarity of HCl = 0.2

40 = Molecular weight of NaOH

Vol = Total volume (ie. 1000 ml)

W = Weight of product (10 g)

Aliquot = (100 ml)

**[0015]** Obtain a 10g sample accurately weighed to two decimal places, of fully formulated detergent composition. The sample should be obtained using a Pascall sampler in a dust cabinet. Add the 10g sample to a plastic beaker and add 200 ml of carbon dioxide-free de-ionised water. Agitate using a magnetic stirrer on a stirring plate at 150 rpm until fully dissolved and for at least 15 minutes. Transfer the contents of the beaker to a 1 litre volumetric flask and make up to 1 litre with deionised water. Mix well and take a 100 mls  $\pm$  1 ml aliquot using a 100 mls pipette immediately. Measure and record the pH and temperature of the sample using a pH meter capable of reading to  $\pm 0.01$ pH units, with stirring, ensuring temperature is 21°C  $\pm$  2°C. Titrate whilst stirring with 0.2M hydrochloric acid until pH measures exactly 7.0. Note the millilitres of hydrochloric acid used. Take the average titre of three identical repeats. Carry out the calculation described above to calculate the reserve alkalinity to pH 7.0.

**[0016]** Typically, the composition comprises from 30wt% to 90wt% base detergent particle, wherein the base detergent particle comprising (by weight of the base detergent particle): (a) from 4wt% to 35wt% anionic detergent surfactant; (b) optionally, from 1wt% to 8wt% zeolite builder; (c) from 0wt% to 4wt% phosphate builder; (d) from 0wt% to 8wt%, preferably from 0wt% to 4wt%, sodium carbonate; (e) from 0wt% to 8wt%, preferably from 0wt% to 4wt%, sodium silicate; (f) from 1wt% to 10wt% organic acid; and (g) optionally, from 1wt% to 10wt% magnesium sulphate. Typically, the base detergent particle is in the form of a spray-dried particle.

**[0017]** Typically, the organic acid comprises citric acid and the base detergent particle comprises from 1wt% to 10wt% citric acid.

**[0018]** The organic acid may be at least partially coated, or even completely coated, by a water-dispersible material. Water-dispersible material also typically includes water-soluble material. A suitable water-dispersible material is wax. A suitable water-soluble material is citrate.

**[0019]** Typically, the anionic detergent surfactant comprises alkyl benzene sulphonate and wherein the base detergent particle comprises from 4wt% to 35wt% alkyl benzene sulphonate.

**[0020]** Typically, the base detergent particle comprises from 0.5wt% to 5wt% carboxylate co-polymer, wherein the carboxylate co-polymer comprises: (i) from 50 to less than 98 wt% structural units derived from one or more monomers comprising carboxyl groups; (ii) from 1 to less than 49 wt% structural units derived from one or more monomers comprising sulfonate moieties; and (iii) from 1 to 49 wt% structural units derived from one or more types of monomers selected from ether bond-containing monomers represented by formulas (I) and (II):

formula (I):

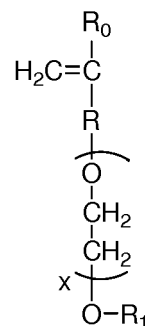

## EP 3 301 149 A1

wherein in formula (I),  $R_0$  represents a hydrogen atom or  $CH_3$  group, R represents a  $CH_2$  group,  $CH_2CH_2$  group or single bond, X represents a number 0-5 provided X represents a number 1-5 when R is a single bond, and  $R_1$  is a hydrogen atom or  $C_1$  to  $C_{20}$  organic group;

5  
 formula (II)



wherein in formula (II),  $R_0$  represents a hydrogen atom or  $CH_3$  group, R represents a  $CH_2$  group,  $CH_2CH_2$  group or single bond, X represents a number 0-5, and  $R_1$  is a hydrogen atom or  $C_1$  to  $C_{20}$  organic group.

[0021] Typically, the base detergent particle comprises from 30wt% to 70wt% sodium sulphate.

[0022] Typically, the composition comprises from 1wt% to 20wt% co-surfactant particle, wherein the co-surfactant particle comprises: (a) from 25wt% to 60wt% co-surfactant; (b) from 10wt% to 50wt% carbonate salt; and (c) from 1wt% to 30wt% silica. Typically, the co-surfactant particle is in the form of an agglomerate.

[0023] Typically, the co-surfactant comprises alkyl ethoxylated sulphate having an average degree of ethoxylation of from 0.5 to 2.5, and wherein the co-surfactant particle comprises from 25wt% to 60wt% alkyl ethoxylated sulphate having an average degree of ethoxylation of from 0.5 to 2.5.

[0024] The co-surfactant particle may comprise linear alkyl benzene sulphonate and alkyl ethoxylated sulphate having an average degree of ethoxylation of from 0.5 to 2.5.

[0025] The composition at 1wt% dilution in deionized water at 20°C, may have an equilibrium pH in the range of from 6.5 to 8.5.

[0026] The composition may have a reserve alkalinity to pH 7.5 of less than 3.0gNaOH/100g.

[0027] The composition may comprise from 0wt% to 6wt%, preferably from 0wt% to 4wt%, sodium bicarbonate.

[0028] The composition may comprise from 0wt% to 4wt% sodium carbonate.

[0029] The composition may comprise from 0wt% to 4wt% sodium silicate.

[0030] The composition may comprise from 0wt% to 4wt% phosphate builder.

[0031] The composition is preferably substantially free of phosphate builder.

[0032] The composition may be substantially free of sodium carbonate.

[0033] The composition may be substantially free of sodium bicarbonate.

[0034] The composition may be substantially free of sodium silicate.

[0035] By "substantially free" it is typically meant herein to mean: "comprises no deliberately added".

[0036] The composition may comprise the combination of lipase enzyme and soil release polymer.

[0037] Preferably, the composition comprises alkyl benzene sulphonate, wherein the alkyl benzene sulphonate comprises at least 25wt% of the 2-phenyl isomer. A suitable alkyl benzene sulphonate having this feature is obtained by DETAL synthesis.

[0038] The composition may comprises alkyl amine oxide.

[0039] The composition may comprises from 0.5wt% to 8wt% carboxylate co-polymer, wherein the carboxylate co-polymer comprises: (i) from 50 to less than 98 wt% structural units derived from one or more monomers comprising carboxyl groups;

(ii) from 1 to less than 49 wt% structural units derived from one or more monomers comprising sulfonate moieties;

and (iii) from 1 to 49 wt% structural units derived from one or more types of monomers selected from ether bond-containing monomers represented by formulas (I) and (II):

formula (I):

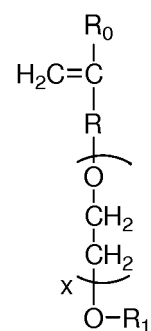

5

10

15 wherein in formula (I),  $R_0$  represents a hydrogen atom or  $CH_3$  group, R represents a  $CH_2$  group,  $CH_2CH_2$  group or single bond, X represents a number 0-5 provided X represents a number 1-5 when R is a single bond, and  $R_1$  is a hydrogen atom or  $C_1$  to  $C_{20}$  organic group;

formula (II)

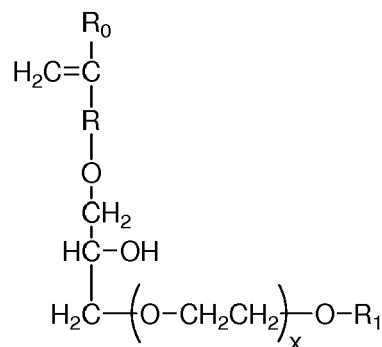

25

30

35 wherein in formula (II),  $R_0$  represents a hydrogen atom or  $CH_3$  group, R represents a  $CH_2$  group,  $CH_2CH_2$  group or single bond, X represents a number 0-5, and  $R_1$  is a hydrogen atom or  $C_1$  to  $C_{20}$  organic group.

**[0040]** The composition may comprise polyethylene glycol polymer, wherein the polyethylene glycol polymer comprises a polyethylene glycol backbone with grafted polyvinyl acetate side chains.

**[0041]** The composition may comprise a polyester soil release polymer having the structure:

40

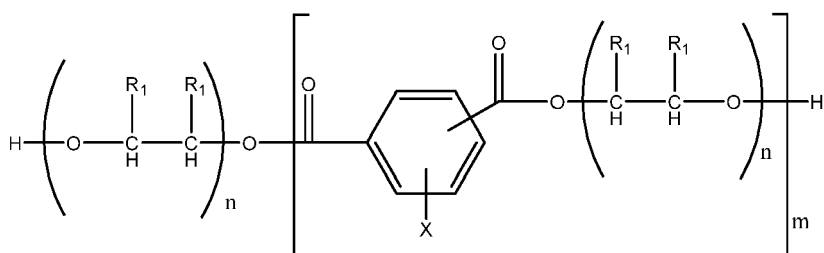

45

50

wherein n is from 1 to 10; m is from 1 to 15 ;

X is H or  $SO_3Me$ ;

wherein Me is H,  $Na^+$ ,  $Li^+$ ,  $K^+$ ,  $Mg^{2+}$ ,  $Ca^{2+}$ ,  $Al^{3+}$ , ammonium, mono-, di-, tri-, or tetraalkylammonium; wherein the alkyl groups are  $C_1$ - $C_{18}$  alkyl or  $C_2$ - $C_{10}$  hydroxyalkyl, or any mixture thereof;

55

$R_1$  are independently selected from H or  $C_1$ - $C_{18}$  n- or iso-alkyl.

**[0042]** The composition may comprise a polyester soil release polymer consisting of structure units (1) to (3):

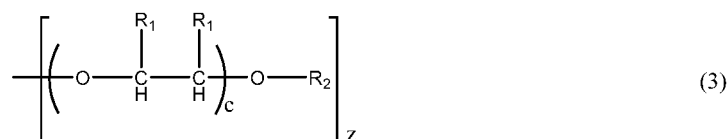
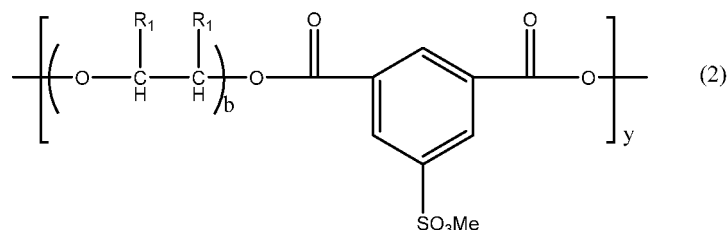
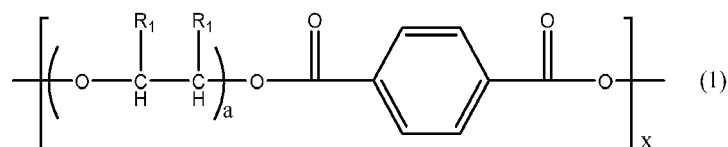

wherein:

a, b and c are from 1 to 10;

x, y is from 1 to 10;

z is from 0.1 to 10;

Me is H, Na<sup>+</sup>, Li<sup>+</sup>, K<sup>+</sup>, Mg<sup>2+</sup>, Ca<sup>2+</sup>, Al<sup>3+</sup>, ammonium, mono-, di-, tri-, or tetraalkylammonium wherein the alkyl groups are C<sub>1</sub>-C<sub>18</sub> alkyl or C<sub>2</sub>-C<sub>10</sub> hydroxyalkyl, or any mixture thereof;

R<sub>1</sub>, are independently selected from H or C<sub>1</sub>-C<sub>18</sub> n- or iso-alkyl;

R<sub>2</sub> is a linear or branched C<sub>1</sub>-C<sub>18</sub> alkyl, or a linear or branched C<sub>2</sub>-C<sub>30</sub> alkenyl, or a cycloalkyl group with 5 to 9 carbon atoms, or a C<sub>6</sub>-C<sub>30</sub> aryl group, or a C<sub>6</sub>-C<sub>30</sub> arylalkyl group.

**[0043]** The composition may comprise carboxymethyl cellulose having a degree of substitution greater than 0.65 and a degree of blockiness greater than 0.45.

**[0044]** The composition may comprise an alkoxyated polyalkyleneimine, wherein said alkoxyated polyalkyleneimine has a polyalkyleneimine core with one or more side chains bonded to at least one nitrogen atom in the polyalkyleneimine core, wherein said alkoxyated polyalkyleneimine has an empirical formula (I) of (PEI)<sub>a</sub>-(EO)<sub>b</sub>-R<sub>1</sub>, wherein a is the average number-average molecular weight (MW<sub>PEI</sub>) of the polyalkyleneimine core of the alkoxyated polyalkyleneimine and is in the range of from 100 to 100,000 Daltons, wherein b is the average degree of ethoxylation in said one or more side chains of the alkoxyated polyalkyleneimine and is in the range of from 5 to 40, and wherein R<sub>1</sub> is independently selected from the group consisting of hydrogen, C<sub>1</sub>-C<sub>4</sub> alkyls, and combinations thereof.

**[0045]** The composition may comprise an alkoxyated polyalkyleneimine, wherein said alkoxyated polyalkyleneimine has a polyalkyleneimine core with one or more side chains bonded to at least one nitrogen atom in the polyalkyleneimine core, wherein the alkoxyated polyalkyleneimine has an empirical formula (II) of (PEI)<sub>o</sub>-(EO)<sub>m</sub>(PO)<sub>n</sub>-R<sub>2</sub> or (PEI)<sub>o</sub>-(PO)<sub>n</sub>(EO)<sub>m</sub>-R<sub>2</sub>, wherein o is the average number-average molecular weight (MW<sub>PEI</sub>) of the polyalkyleneimine core of the alkoxyated polyalkyleneimine and is in the range of from 100 to 100,000 Daltons, wherein m is the average degree of ethoxylation in said one or more side chains of the alkoxyated polyalkyleneimine which ranges from 10 to 50, wherein n is the average degree of propoxylation in said one or more side chains of the alkoxyated polyalkyleneimine which ranges from 1 to 50, and wherein R<sub>2</sub> is independently selected from the group consisting of hydrogen, C<sub>1</sub>-C<sub>4</sub> alkyls, and combinations thereof.

**[0046]** The composition may comprise the combination of a non-ionic soil release polymer and an anionic soil release polymer.

**[0047]** Highly preferably, the composition is substantially free of pre-formed peracid.

**[0048]** The composition may comprise:

(a) from 1wt% to 20wt% sodium percarbonate;

(b) from 0.5wt% to 5wt% bleach activator; and

(c) from 0.5wt% to 5wt% chelant.

**[0049]** The bleach activator may comprise sodium tetraacetylenediamine, and wherein the composition may comprise from 0.5wt% to 5wt% sodium tetraacetylenediamine.

**[0050]** The chelant may comprise sodium salt of methylglycine diacetic acid (MGDA), and wherein the composition may comprise from 0.5wt% to 5wt% sodium salt of methylglycine diacetic acid (MGDA).

5 **[0051]** The chelant may comprise ethylenediamine disuccinic acid (EDDS), and wherein the composition may comprise from 0.5wt% to 5wt% ethylenediamine disuccinic acid (EDDS).

**[0052]** The chelant may comprise disodium 4,5-dihydroxy-1,3-benzenedisulfonate, and wherein the composition may comprise from 0.5wt% to 5wt% disodium 4,5-dihydroxy-1,3-benzenedisulfonate.

10 **[0053]** The composition may comprises 4,4'-bis-(triazinylamino)-stilbene-2,2'-disulfonic acid brightener and/or 4,4'-distyryl biphenyl brightener.

**[0054]** The composition may comprises an acyl hydrazone bleach catalyst, wherein the acyl hydrazone bleach catalyst has the formula I:

15

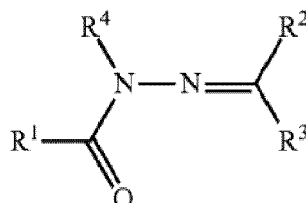

20

wherein, R<sup>1</sup> is selected from the groups comprising CF<sub>3</sub>, C<sub>1-28</sub> alkyl, C<sub>2-28</sub> alkenyl, C<sub>2-22</sub> alkynyl, C<sub>3-12</sub> cycloalkyl, C<sub>3-12</sub> cycloalkenyl, phenyl, naphthyl, C<sub>7-9</sub> aralkyl, C<sub>3-20</sub> heteroalkyl, C<sub>3-12</sub> cycloheteroalkyl or a mixture thereof;

25

R<sup>2</sup> and R<sup>3</sup> are independently selected from the group comprising hydrogen, substituted C<sub>1-28</sub> alkyl, C<sub>2-28</sub> alkenyl, C<sub>2-22</sub> alkynyl, C<sub>3-12</sub> cycloalkyl, C<sub>3-12</sub> cycloalkenyl, C<sub>7-9</sub> aralkyl, C<sub>3-28</sub> heteroalkyl, C<sub>3-12</sub> cycloheteroalkyl, C<sub>5-16</sub> heteroaralkyl, phenyl, naphthyl, heteroaryl or a mixture thereof;

or R<sup>2</sup> and R<sup>3</sup> are linked to form a substituted 5-, 6-, 7-, 8- or 9-membered ring that optionally comprises heteroatoms;

and R<sup>4</sup> is selected from the groups comprising hydrogen, C<sub>1-28</sub> alkyl, C<sub>2-28</sub> alkenyl, C<sub>2-22</sub> alkynyl, C<sub>3-12</sub> cycloalkyl, C<sub>3-12</sub> cycloalkenyl, C<sub>7-9</sub> aralkyl, C<sub>3-20</sub> heteroalkyl, C<sub>3-12</sub> cycloheteroalkyl, C<sub>5-16</sub> heteroaralkyl, substituted phenyl, naphthyl, heteroaryl or a mixture thereof.

30

**[0055]** The composition may comprise a hueing agent having the following structure:

35

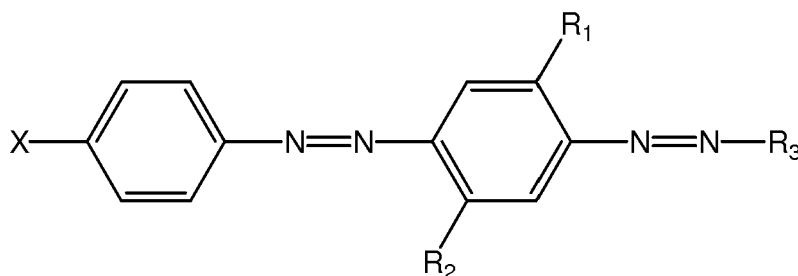

40

wherein:

45

R<sub>1</sub> and R<sub>2</sub> are independently selected from the group consisting of: H; alkyl; alkoxy; alkyleneoxy; alkyl capped alkyleneoxy; urea; and amido;

R<sub>3</sub> is a substituted aryl group;

50

X is a substituted group comprising sulfonamide moiety and optionally an alkyl and/or aryl moiety, and wherein the substituent group comprises at least one alkyleneoxy chain that comprises an average molar distribution of at least four alkyleneoxy moieties.

**[0056]** The composition may comprise a hueing agent having the following structure:

55

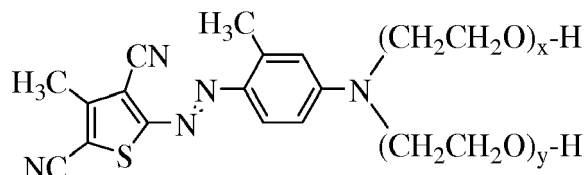

wherein the index values x and y are independently selected from 1 to 10.

**[0057]** The composition may comprise a hueing agent selected from Acid Violet 50, Direct Violet 9, 66 and 99, Solvent Violet 13 and any combination thereof.

**[0058]** The composition may comprise a protease having at least 90% identity to the amino acid sequence of *Bacillus amyloliquefaciens* as shown in SEQ ID NO:9

**[0059]** The composition may comprise a protease having at least 90% identity to the amino acid sequence of *Bacillus amyloliquefaciens BPN'* as shown in SEQ ID NO:10, and which comprises one or more mutations selected from group consisting of V4I, S9R, A15T, S24G, S33T, S53G, V68A, N76D, S78N, S101M/N, Y167F, and Y217Q.

**[0060]** The composition may comprise a protease having at least 90% identity to the amino acid sequence of *Bacillus thermoproteolyticus* as shown in SEQ ID NO: 11.

**[0061]** The composition may comprise a protease having at least 90% identity to the amino acid sequence of *Bacillus lentus* as shown in SEQ IS NO:12, and which comprises one or mutations selected from the group consisting of S3T, V4I, A194P, V199M, V205I, and L217D.

**[0062]** The composition may comprise a protease having at least 90% identity to the amino acid sequence of *Bacillus sp. TY145* as shown in SEQ ID NO:13.

**[0063]** The composition may comprises a protease having at least 90% identity to the amino acid sequence of *Bacillus sp. KSM-KP43* as shown in SEQ ID NO:14.

**[0064]** The composition may comprise a variant of the wild-type amylase from *Bacillus sp.* which has at least 90% identity for amino acid sequence SEQ ID NO:5, and which comprises one or more mutations at positions N195, G477, G304, W140, W189, D134, V206, Y243, E260, F262, W284, W347, W439, W469 and/or G476, and optionally which comprises the deletions of D183\* and/or G184\*.

**[0065]** The composition may comprise a variant of the wild-type amylase from *Bacillus sp.* which has at least 90% identity for amino acid sequence SEQ ID NO:6, and which comprises one or more mutations at positions 9, 26, 30, 33, 82, 37, 106, 118, 128, 133, 149, 150, 160, 178, 182, 186, 193, 195, 202, 214, 231, 256, 257, 258, 269, 270, 272, 283, 295, 296, 298, 299, 303, 304, 305, 311, 314, 315, 318, 319, 320, 323, 339, 345, 361, 378, 383, 419, 421, 437, 441, 444, 445, 446, 447, 450, 458, 461, 471, 482 and/or 484, preferably that also contain the deletions of D183\* and G184\*.

**[0066]** The composition may comprise a variant of the wild-type amylase from *Bacillus sp. KSM-K38* which has at least 90% identity for amino acid sequence SEQ ID NO:7.

**[0067]** The composition may comprise a variant of the wild-type amylase from *Cytophaga sp.* which has at least 60% identity for amino acid sequence SEQ ID NO:8.

**[0068]** The composition may comprise a variant of the wild-type lipase from *Thermomyces lanuginosus* which has at least 90% identity for amino acid sequence SEQ ID NO:1.

**[0069]** The composition may comprise a variant of the wild-type lipase from *Thermomyces lanuginosus* which has at least 90% identity for amino acid sequence SEQ ID NO:1, and which comprises T231R and/or N233R mutations.

**[0070]** The composition may comprise a variant of the wild-type lipase from *Thermomyces lanuginosus* which has at least 90% identity for amino acid sequence SEQ ID NO:1, and which comprises G91A, D96G, G225R, T231R and/or N233R mutations.

the composition may comprise a cellulase that is a wild-type or variant of a microbially-derived endoglucanase endogenous to *Bacillus sp.* exhibiting endo-beta-1,4-glucanase activity (E.C. 3.2.1.4) which has at least 90% identity to the amino acid sequence SEQ ID NO:2.

**[0071]** The composition may comprise cellulase that is a wild-type or variant of a microbially-derived endoglucanase endogenous to *Paenibacillus polymyxa* exhibiting endo-beta-1,4-glucanase activity (E.C. 3.2.1.4) which has at least 90% identity to amino acid sequence SEQ ID NO:3.

**[0072]** The composition may comprise a cellulase that is a hybrid fusion endoglucanase comprising a Glycosyl Hydrolase Family 45 catalytic domain that is a wild-type or variant of a microbially-derived endoglucanase endogenous to *Melanocarpus albomyces*, and a carbohydrate binding module that is a wild-type or variant of a carbohydrate binding module endogenous to *Trichoderma reesei*, and which has at least 90% identity to amino acid sequence SEQ ID NO:4.

**[0073]** The composition may comprise an enzyme selected from mannanase, pectate lyase, laccase, polyesterase, galactanase, acyltransferase, and any combination thereof.

**[0074]** The composition may comprise a perfume, wherein the perfume comprises from 60wt% to 85wt% ester perfume raw materials having the structure:

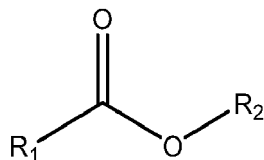

wherein R1 and R2 are independently selected from C1 to C30 linear or branched, cyclic or non-cyclic, aromatic or non-aromatic, saturated or un-saturated, substituted or unsubstituted alkyl.

**[0075]** The composition may comprise: (a) alkyl ethoxylated sulphate having an average degree of ethoxylation of from 0.5 to 2.0; (b) perfume, wherein the perfume comprises from 60wt% to 85wt% ester perfume raw materials having the structure:

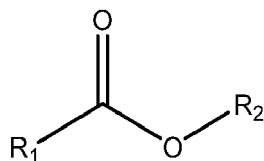

wherein R1 and R2 are independently selected from C1 to C30 linear or branched, cyclic or non-cyclic, aromatic or non-aromatic, saturated or un-saturated, substituted or unsubstituted alkyl.

**[0076]** The composition may comprise polyvinyl N oxide polymer.

**[0077]** The composition may comprise: silicate salt particles, especially sodium silicate particles; and/or carbonate salt particles, especially sodium bicarbonate particles. However it may be preferred for the composition to be free of silicate salt particles, especially free of sodium silicate particles. It may also be preferred for the composition to be free of carbonate salt particles, especially free of sodium carbonate particles.

**[0078]** Preferably, the composition comprises from 1wt% to 10wt% dry-added acid particles, preferably from 2wt% to 8wt% dry-added acid particles. A suitable dry-added acid is an organic acid, preferably a carboxylic acid, preferably citric acid.

**[0079]** Base detergent particle: The solid free-flowing particulate laundry detergent composition typically comprises a base detergent particle. The base detergent particle may be in the form of spray-dried particle, or an agglomerate, preferably the base particle is in the form of a spray-dried particle. Typically, the composition comprises from 30wt% to 90wt% base detergent particle, preferably from 40wt% to 80wt%, more preferably from 50wt% to 70wt% base detergent particle.

**[0080]** The base detergent particle typically comprises from 1wt% to 10wt% organic acid, preferably from 2wt% to 8wt%, or from 3wt% to 7wt% organic acid. A preferred organic acid is a carboxylic acid, preferably citric acid.

**[0081]** The base detergent particle typically comprises from 1wt% to 10wt% magnesium sulphate, preferably from 2wt% to 8wt%, or from 3wt% to 6wt% magnesium sulphate.

**[0082]** The base detergent particle typically comprises from 1wt% to 8wt%, preferably from 2wt% to 6wt% or from 2wt% to 4wt% zeolite. A preferred zeolite is zeolite A, especially zeolite 4A.

**[0083]** The base detergent particle typically comprises from 5wt% to 40wt%, preferably from 10wt% to 30wt% anionic detergent surfactant. A preferred anionic detergent surfactant is alkyl benzene sulphonate.

**[0084]** The base detergent particle typically comprises from 0.5wt% to 5wt% polymer, preferably from 1wt% to 3wt% polymer. A preferred polymer is a carboxylate polymer, more preferably a co-polymer that comprises: (i) from 50 to less than 98 wt% structural units derived from one or more monomers comprising carboxyl groups; (ii) from 1 to less than 49 wt% structural units derived from one or more monomers comprising sulfonate moieties; and (iii) from 1 to 49 wt% structural units derived from one or more types of monomers selected from ether bond-containing monomers represented by formulas (I) and (II):

formula (I):

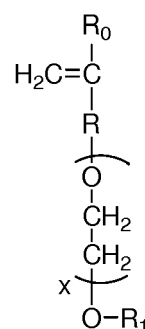

wherein in formula (I),  $R_0$  represents a hydrogen atom or  $CH_3$  group, R represents a  $CH_2$  group,  $CH_2CH_2$  group or single bond, X represents a number 0-5 provided X represents a number 1-5 when R is a single bond, and  $R_1$  is a hydrogen atom or  $C_1$  to  $C_{20}$  organic group;

formula (II)

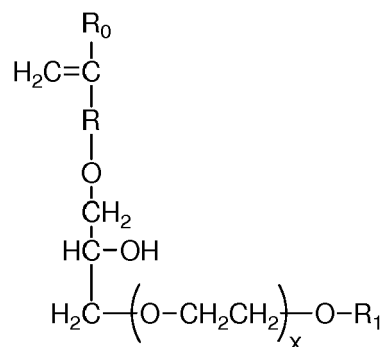

wherein in formula (II),  $R_0$  represents a hydrogen atom or  $CH_3$  group, R represents a  $CH_2$  group,  $CH_2CH_2$  group or single bond, X represents a number 0-5, and  $R_1$  is a hydrogen atom or  $C_1$  to  $C_{20}$  organic group.

**[0085]** It may be preferred that the polymer has a weight average molecular weight of at least 50kDa, or even at least 70kDa.

**[0086]** Typically, the base detergent particle comprises from 30wt% to 70wt%, or from 40wt% to 70wt% sodium sulphate.

**[0087]** Co-surfactant particle: Typically, the detergent composition comprises a co-surfactant particle. Typically, the composition comprises from 1wt% to 20wt%, or from 2wt% to 15wt%, or from 3wt% to 10wt% co-surfactant particle. Typically, the co-surfactant particle is in the form of an agglomerate, extrudate, needle, noodle, flake or any combination thereof. Preferably, the co-surfactant particle is in the form of an agglomerate.

**[0088]** The co-surfactant particle typically comprises from 25wt% to 60wt% co-surfactant, preferably from 30wt% to 50wt% co-surfactant. A preferred co-surfactant is alkyl alkoxy sulphate, preferably a  $C_{10}$ - $C_{20}$  alkyl ethoxylated sulphate having an average degree of ethoxylation of from 0.5 to 2.0.

**[0089]** Typically, the co-surfactant particle comprises from 10wt% to 50wt% carbonate salt. A preferred carbonate salt is sodium carbonate and/or sodium bicarbonate. However, it may be preferred for the co-surfactant particle to be free of carbonate salt, especially free of sodium carbonate.

**[0090]** Typically, the co-surfactant particle comprises from 1wt% to 30wt% silica, preferably from 5wt% to 20wt% silica.

**[0091]** Detergent Ingredients: Suitable laundry detergent compositions comprise a detergent ingredient selected from: detersive surfactant, such as anionic detersive surfactants, non-ionic detersive surfactants, cationic detersive surfactants, zwitterionic detersive surfactants and amphoteric detersive surfactants; polymers, such as carboxylate polymers, soil release polymer, anti-redeposition polymers, cellulosic polymers and care polymers; bleach, such as sources of hydrogen peroxide, bleach activators, bleach catalysts and pre-formed peracids; photobleach, such as such as zinc and/or aluminium sulphonated phthalocyanine; enzymes, such as proteases, amylases, cellulases, lipases; zeolite builder; phosphate builder; co-builders, such as citric acid and citrate; sulphate salt, such as sodium sulphate; chloride salt, such as

sodium chloride; brighteners; chelants; hueing agents; dye transfer inhibitors; dye fixative agents; perfume; silicone; fabric softening agents, such as clay; flocculants, such as polyethyleneoxide; suds suppressors; and any combination thereof.

**[0092]** The composition may comprise: silicate salt, especially sodium silicate; and/or carbonate salt, especially sodium bicarbonate and/or sodium carbonate. However it may be preferred for the composition to be free of silicate salt, especially free of sodium silicate. It may also be preferred for the composition to be free of carbonate salt, especially free of sodium carbonate and/or sodium bicarbonate.

**[0093]** The composition may have a pH profile such that upon dilution in de-ionized water at a concentration of 1g/L at a temperature of 20°C, the composition has a pH in the range of from 6.5 to 8.5, preferably from 7.0 to 8.0.

**[0094]** Suitable laundry detergent compositions may have a low buffering capacity. Such laundry detergent compositions typically have a reserve alkalinity to pH 7.5 of less than 5.0gNaOH/100g, preferably less than 3.0gNaOH/100g.

**[0095]** The composition is preferably substantially free of pre-formed peracid. The composition is preferably substantially free of phthalimido-peroxycaproic acid. Substantially free means no deliberately added.

**[0096]** Detergent Surfactant: Suitable detergent surfactants include anionic detergent surfactants, non-ionic detergent surfactant, cationic detergent surfactants, zwitterionic detergent surfactants and amphoteric detergent surfactants. Suitable detergent surfactants may be linear or branched, substituted or un-substituted, and may be derived from petrochemical material or biomaterial.

**[0097]** Anionic detergent surfactant: Suitable anionic detergent surfactants include sulphonate and sulphate detergent surfactants.

**[0098]** Suitable sulphonate detergent surfactants include methyl ester sulphonates, alpha olefin sulphonates, alkyl benzene sulphonates, especially alkyl benzene sulphonates, preferably C<sub>10-13</sub> alkyl benzene sulphonate. Suitable alkyl benzene sulphonate (LAS) is obtainable, preferably obtained, by sulphonating commercially available linear alkyl benzene (LAB); suitable LAB includes low 2-phenyl LAB, other suitable LAB include high 2-phenyl LAB, such as those supplied by Sasol under the tradename Hyblene®.

**[0099]** Suitable sulphate detergent surfactants include alkyl sulphate, preferably C<sub>8-18</sub> alkyl sulphate, or predominantly C<sub>12</sub> alkyl sulphate.

**[0100]** A preferred sulphate detergent surfactant is alkyl alkoxyated sulphate, preferably alkyl ethoxyated sulphate, preferably a C<sub>8-18</sub> alkyl alkoxyated sulphate, preferably a C<sub>8-18</sub> alkyl ethoxyated sulphate, preferably the alkyl alkoxyated sulphate has an average degree of alkoxylation of from 0.5 to 20, preferably from 0.5 to 10, preferably the alkyl alkoxyated sulphate is a C<sub>8-18</sub> alkyl ethoxyated sulphate having an average degree of ethoxylation of from 0.5 to 10, preferably from 0.5 to 5, more preferably from 0.5 to 3 and most preferably from 0.5 to 1.5.

**[0101]** The alkyl sulphate, alkyl alkoxyated sulphate and alkyl benzene sulphonates may be linear or branched, substituted or un-substituted, and may be derived from petrochemical material or biomaterial.

**[0102]** Other suitable anionic detergent surfactants include alkyl ether carboxylates.

**[0103]** Suitable anionic detergent surfactants may be in salt form, suitable counter-ions include sodium, calcium, magnesium, amino alcohols, and any combination thereof. A preferred counterion is sodium.

**[0104]** Non-ionic detergent surfactant: Suitable non-ionic detergent surfactants are selected from the group consisting of: C<sub>8</sub>-C<sub>18</sub> alkyl ethoxylates, such as, NEODOL® non-ionic surfactants from Shell; C<sub>6</sub>-C<sub>12</sub> alkyl phenol alkoxyates wherein preferably the alkoxyate units are ethyleneoxy units, propyleneoxy units or a mixture thereof; C<sub>12</sub>-C<sub>18</sub> alcohol and C<sub>6</sub>-C<sub>12</sub> alkyl phenol condensates with ethylene oxide/propylene oxide block polymers such as Pluronic® from BASF; alkyl polysaccharides, preferably alkyl polyglycosides; methyl ester ethoxylates; polyhydroxy fatty acid amides; ether capped poly(oxyalkylated) alcohol surfactants; and mixtures thereof.

**[0105]** Suitable non-ionic detergent surfactants are alkyl polyglucoside and/or an alkyl alkoxyated alcohol.

**[0106]** Suitable non-ionic detergent surfactants include alkyl alkoxyated alcohols, preferably C<sub>8-18</sub> alkyl alkoxyated alcohol, preferably a C<sub>8-18</sub> alkyl ethoxyated alcohol, preferably the alkyl alkoxyated alcohol has an average degree of alkoxylation of from 1 to 50, preferably from 1 to 30, or from 1 to 20, or from 1 to 10, preferably the alkyl alkoxyated alcohol is a C<sub>8-18</sub> alkyl ethoxyated alcohol having an average degree of ethoxylation of from 1 to 10, preferably from 1 to 7, more preferably from 1 to 5 and most preferably from 3 to 7. The alkyl alkoxyated alcohol can be linear or branched, and substituted or un-substituted.

**[0107]** Suitable nonionic detergent surfactants include secondary alcohol-based detergent surfactants.

**[0108]** Cationic detergent surfactant: Suitable cationic detergent surfactants include alkyl pyridinium compounds, alkyl quaternary ammonium compounds, alkyl quaternary phosphonium compounds, alkyl ternary sulphonium compounds, and mixtures thereof.

**[0109]** Preferred cationic detergent surfactants are quaternary ammonium compounds having the general formula:

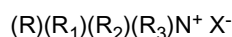

wherein, R is a linear or branched, substituted or unsubstituted C<sub>6-18</sub> alkyl or alkenyl moiety, R<sub>1</sub> and R<sub>2</sub> are independently

### EP 3 301 149 A1

selected from methyl or ethyl moieties,  $R_3$  is a hydroxyl, hydroxymethyl or a hydroxyethyl moiety, X is an anion which provides charge neutrality, preferred anions include: halides, preferably chloride; sulphate; and sulphonate.

**[0110]** Zwitterionic deterative surfactant: Suitable zwitterionic deterative surfactants include amine oxides and/or betaines.

5 **[0111]** Polymer: Suitable polymers include carboxylate polymers, soil release polymers, anti-redeposition polymers, cellulosic polymers, care polymers and any combination thereof.

**[0112]** Carboxylate polymer: The composition may comprise a carboxylate polymer, such as a maleate/acrylate random copolymer or polyacrylate homopolymer. Suitable carboxylate polymers include: polyacrylate homopolymers having a molecular weight of from 4,000 Da to 9,000 Da; maleate/acrylate random copolymers having a molecular weight of from 50,000 Da to 100,000 Da, or from 60,000 Da to 80,000 Da.

10 **[0113]** Another suitable carboxylate polymer is a co-polymer that comprises: (i) from 50 to less than 98 wt% structural units derived from one or more monomers comprising carboxyl groups; (ii) from 1 to less than 49 wt% structural units derived from one or more monomers comprising sulfonate moieties; and (iii) from 1 to 49 wt% structural units derived from one or more types of monomers selected from ether bond-containing monomers represented by formulas (I) and (II):

15

formula (I):

20

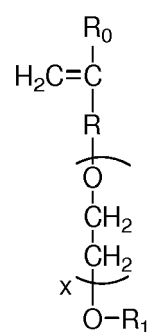

25

30 wherein in formula (I),  $R_0$  represents a hydrogen atom or  $CH_3$  group, R represents a  $CH_2$  group,  $CH_2CH_2$  group or single bond, X represents a number 0-5 provided X represents a number 1-5 when R is a single bond, and  $R_1$  is a hydrogen atom or  $C_1$  to  $C_{20}$  organic group;

35

formula (II)

40

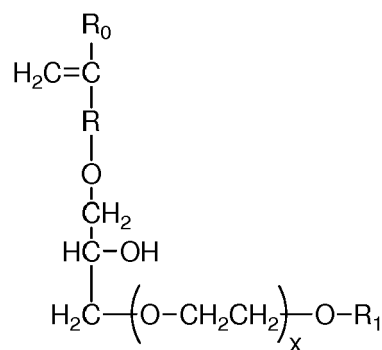

45

50 wherein in formula (II),  $R_0$  represents a hydrogen atom or  $CH_3$  group, R represents a  $CH_2$  group,  $CH_2CH_2$  group or single bond, X represents a number 0-5, and  $R_1$  is a hydrogen atom or  $C_1$  to  $C_{20}$  organic group.

**[0114]** It may be preferred that the polymer has a weight average molecular weight of at least 50kDa, or even at least 70kDa.

55 **[0115]** Soil release polymer: The composition may comprise a soil release polymer. A suitable soil release polymer has a structure as defined by one of the following structures (I), (II) or (III):

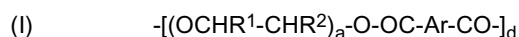

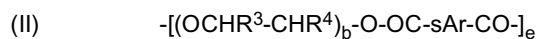

5 wherein:

a, b and c are from 1 to 200;

d, e and f are from 1 to 50;

Ar is a 1,4-substituted phenylene;

10 sAr is 1,3-substituted phenylene substituted in position 5 with SO<sub>3</sub>Me;

Me is Li, K, Mg/2, Ca/2, Al/3, ammonium, mono-, di-, tri-, or tetraalkylammonium wherein the alkyl groups are C<sub>1</sub>-C<sub>18</sub> alkyl or C<sub>2</sub>-C<sub>10</sub> hydroxyalkyl, or mixtures thereof;

R<sup>1</sup>, R<sup>2</sup>, R<sup>3</sup>, R<sup>4</sup>, R<sup>5</sup> and R<sup>6</sup> are independently selected from H or C<sub>1</sub>-C<sub>18</sub> n- or iso-alkyl; and

15 R<sup>7</sup> is a linear or branched C<sub>1</sub>-C<sub>18</sub> alkyl, or a linear or branched C<sub>2</sub>-C<sub>30</sub> alkenyl, or a cycloalkyl group with 5 to 9 carbon atoms, or a C<sub>8</sub>-C<sub>30</sub> aryl group, or a C<sub>6</sub>-C<sub>30</sub> arylalkyl group.

**[0116]** Suitable soil release polymers are sold by Clariant under the TexCare® series of polymers, e.g. TexCare® SRN240 and TexCare® SRA300. Other suitable soil release polymers are sold by Solvay under the Repel-o-Tex® series of polymers, e.g. Repel-o-Tex® SF2 and Repel-o-Tex® Crystal.

20 **[0117]** Anti-redeposition polymer: Suitable anti-redeposition polymers include polyethylene glycol polymers and/or polyethyleneimine polymers.

**[0118]** Suitable polyethylene glycol polymers include random graft co-polymers comprising: (i) hydrophilic backbone comprising polyethylene glycol; and (ii) hydrophobic side chain(s) selected from the group consisting of: C<sub>4</sub>-C<sub>25</sub> alkyl group, polypropylene, polybutylene, vinyl ester of a saturated C<sub>1</sub>-C<sub>6</sub> mono-carboxylic acid, C<sub>1</sub>-C<sub>6</sub> alkyl ester of acrylic or methacrylic acid, and mixtures thereof. Suitable polyethylene glycol polymers have a polyethylene glycol backbone with random grafted polyvinyl acetate side chains. The average molecular weight of the polyethylene glycol backbone can be in the range of from 2,000 Da to 20,000 Da, or from 4,000 Da to 8,000 Da. The molecular weight ratio of the polyethylene glycol backbone to the polyvinyl acetate side chains can be in the range of from 1:1 to 1:5, or from 1:1.2 to 1:2. The average number of graft sites per ethylene oxide units can be less than 1, or less than 0.8, the average number of graft sites per ethylene oxide units can be in the range of from 0.5 to 0.9, or the average number of graft sites per ethylene oxide units can be in the range of from 0.1 to 0.5, or from 0.2 to 0.4. A suitable polyethylene glycol polymer is Sokalan HP22. Suitable polyethylene glycol polymers are described in WO08/007320.

**[0119]** Cellulosic polymer: Suitable cellulosic polymers are selected from alkyl cellulose, alkyl alkoxyalkyl cellulose, carboxyalkyl cellulose, alkyl carboxyalkyl cellulose, sulphoalkyl cellulose, more preferably selected from carboxymethyl cellulose, methyl cellulose, methyl hydroxyethyl cellulose, methyl carboxymethyl cellulose, and mixtures thereof.

**[0120]** Suitable carboxymethyl celluloses have a degree of carboxymethyl substitution from 0.5 to 0.9 and a molecular weight from 100,000 Da to 300,000 Da.

**[0121]** Suitable carboxymethyl celluloses have a degree of substitution greater than 0.65 and a degree of blockiness greater than 0.45, e.g. as described in WO09/154933.

40 **[0122]** Care polymers: Suitable care polymers include cellulosic polymers that are cationically modified or hydrophobically modified. Such modified cellulosic polymers can provide anti-abrasion benefits and dye lock benefits to fabric during the laundering cycle. Suitable cellulosic polymers include cationically modified hydroxyethyl cellulose.

**[0123]** Other suitable care polymers include dye lock polymers, for example the condensation oligomer produced by the condensation of imidazole and epichlorhydrin, preferably in ratio of 1:4:1. A suitable commercially available dye lock polymer is Polyquart® FDI (Cognis).

**[0124]** Other suitable care polymers include amino-silicone, which can provide fabric feel benefits and fabric shape retention benefits.

**[0125]** Bleach: Suitable bleach includes sources of hydrogen peroxide, bleach activators, bleach catalysts, pre-formed peracids and any combination thereof. A particularly suitable bleach includes a combination of a source of hydrogen peroxide with a bleach activator and/or a bleach catalyst.

**[0126]** Source of hydrogen peroxide: Suitable sources of hydrogen peroxide include sodium perborate and/or sodium percarbonate.

**[0127]** Bleach activator: Suitable bleach activators include tetra acetyl ethylene diamine and/or alkyl oxybenzene sulphonate.

55 **[0128]** Bleach catalyst: The composition may comprise a bleach catalyst. Suitable bleach catalysts include oxaziridinium bleach catalysts, transition metal bleach catalysts, especially manganese and iron bleach catalysts. A suitable bleach catalyst has a structure corresponding to general formula below:

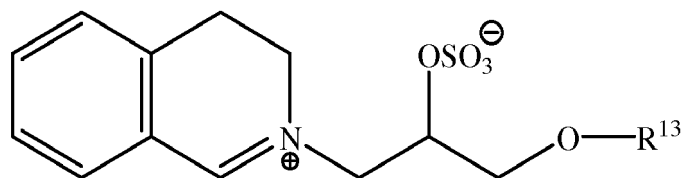

wherein R<sup>13</sup> is selected from the group consisting of 2-ethylhexyl, 2-propylheptyl, 2-butyloctyl, 2-pentylnonyl, 2-hexyldecyl, n-dodecyl, n-tetradecyl, n-hexadecyl, n-octadecyl, iso-nonyl, isodecyl, iso-tridecyl and iso-pentadecyl.

**[0129] Pre-formed peracid:** Suitable pre-form peracids include phthalimido-peroxycaproic acid. However, it is preferred that the composition is substantially free of pre-formed peracid. By: "substantially free" it is meant: "no deliberately added".

**[0130] Enzymes:** Suitable enzymes include lipases, proteases, cellulases, amylases and any combination thereof.

**[0131] Protease:** Suitable proteases include metalloproteases and/or serine proteases. Examples of suitable neutral or alkaline proteases include: subtilisins (EC 3.4.21.62); trypsin-type or chymotrypsin-type proteases; and metalloproteases. The suitable proteases include chemically or genetically modified mutants of the aforementioned suitable proteases.

**[0132]** Suitable commercially available protease enzymes include those sold under the trade names Alcalase®, Savinase®, Primase®, Durazym®, Polarzyme®, Kannase®, Liquanase®, Liquanase Ultra®, Savinase Ultra®, Ovozyme®, Neutrase®, Everlase® and Esperase® by Novozymes A/S (Denmark), those sold under the tradename Maxatase®, Maxaca®, Maxapem®, Preferenz P® series of proteases including Preferenz® P280, Preferenz® P281, Preferenz® P2018-C, Preferenz® P2081-WE, Preferenz® P2082-EE and Preferenz® P2083-A/J, Properase®, Purafect®, Purafect Prime®, Purafect Ox®, FN3®, FN4®, Excellase® and Purafect OXP® by DuPont, those sold under the tradename Opticlean® and Optimase® by Solvay Enzymes, those available from Henkel/ Kemira, namely BLAP (sequence shown in Figure 29 of US 5,352,604 with the following mutations S99D + S101 R + S103A + V104I + G159S, hereinafter referred to as BLAP), BLAP R (BLAP with S3T + V4I + V199M + V205I + L217D), BLAP X (BLAP with S3T + V4I + V205I) and BLAP F49 (BLAP with S3T + V4I + A194P + V199M + V205I + L217D) - all from Henkel/Kemira; and KAP (Bacillus alkalophilus subtilisin with mutations A230V + S256G + S259N) from Kao.

**[0133]** A suitable protease is described in WO11/140316 and WO11/072117.

**[0134] Amylase:** Suitable amylases are derived from AA560 alpha amylase endogenous to Bacillus sp. DSM 12649, preferably having the following mutations: R118K, D183\*, G184\*, N195F, R320K, and/or R458K. Suitable commercially available amylases include Stainzyme®, Stainzyme® Plus, Natalase, Termamyl®, Termamyl® Ultra, Liquezyme® SZ, Duramyl®, Everest® (all Novozymes) and Spezyme® AA, Preferenz S® series of amylases, Purastar® and Purastar® Ox Am, Optisize® HT Plus (all Du Pont).

A suitable amylase is described in WO06/002643.

**[0135] Cellulase:** Suitable cellulases include those of bacterial or fungal origin. Chemically modified or protein engineered mutants are also suitable. Suitable cellulases include cellulases from the genera *Bacillus*, *Pseudomonas*, *Humicola*, *Fusarium*, *Thielavia*, *Acremonium*, e.g., the fungal cellulases produced from *Humicola insolens*, *Myceliophthora thermophila* and *Fusarium oxysporum*.

**[0136]** Commercially available cellulases include Celluzyme®, Carezyme®, and Carezyme® Premium, Celluclean® and Whitezyme® (Novozymes A/S), Revitalenz® series of enzymes (Du Pont), and Biotouch® series of enzymes (AB Enzymes). Suitable commercially available cellulases include Carezyme® Premium, Celluclean® Classic. Suitable cellulases are described in WO07/144857 and WO10/056652.

**[0137] Lipase:** Suitable lipases include those of bacterial, fungal or synthetic origin, and variants thereof. Chemically modified or protein engineered mutants are also suitable. Examples of suitable lipases include lipases from *Humicola* (synonym *Thermomyces*), e.g., from *H. lanuginosa* (*T. lanuginosus*).

**[0138]** The lipase may be a "first cycle lipase", e.g. such as those described in WO06/090335 and WO13/116261. In one aspect, the lipase is a first-wash lipase, preferably a variant of the wild-type lipase from *Thermomyces lanuginosus* comprising T231R and/or N233R mutations. Preferred lipases include those sold under the tradenames Lipex®, Lipolex® and Lipoclean® by Novozymes, Bagsvaerd, Denmark.

**[0139]** Other suitable lipases include: Lip1 139, e.g. as described in WO2013/171241; and TfuLip2, e.g. as described in WO2011/084412 and WO2013/033318.

**[0140] Other enzymes:** Other suitable enzymes are bleaching enzymes, such as peroxidases/oxidases, which include those of plant, bacterial or fungal origin and variants thereof. Commercially available peroxidases include Guardzyme® (Novozymes A/S). Other suitable enzymes include choline oxidases and perhydrolases such as those used in Gentle Power Bleach™.

**[0141]** Other suitable enzymes include pectate lyases sold under the tradenames X-Pect®, Pectaway® (from Novozymes A/S, Bagsvaerd, Denmark) and PrimaGreen® (DuPont) and mannanases sold under the tradenames Mannaway® (Novozymes A/S, Bagsvaerd, Denmark), and Mannastar® (Du Pont).

**[0142]** Identity: When used herein identity or sequence identity refers to the relatedness between two amino acid sequences.

**[0143]** For purposes of the present invention, the degree of sequence identity between two amino acid sequences is determined using the Needleman-Wunsch algorithm (Needleman and Wunsch, 1970, J. Mol. Biol. 48: 443-453) as implemented in the Needle program of the EMBOSS package (EMBOSS: The European Molecular Biology Open Software Suite, Rice et al., 2000, Trends Genet. 16: 276-277), preferably version 3.0.0 or later. The optional parameters used are gap open penalty of 10, gap extension penalty of 0.5, and the EBLOSUM62 (EMBOSS version of BLOSUM62) substitution matrix. The output of Needle labeled "longest identity" (obtained using the -nbrief option) is used as the percent identity and is calculated as follows:

$$(Identical\ Residues\ \times\ 100)/(Length\ of\ Alignment\ -\ Total\ Number\ of\ Gaps\ in\ Alignment)$$

**[0144]** Zeolite builder: The composition may comprise zeolite builder. The composition may comprise from 0wt% to 5wt% zeolite builder, or 3wt% zeolite builder. The composition may even be substantially free of zeolite builder; substantially free means "no deliberately added". Typical zeolite builders include zeolite A, zeolite P and zeolite MAP.

**[0145]** Phosphate builder: The composition may comprise phosphate builder. The composition may comprise from 0wt% to 5wt% phosphate builder, or to 3wt%, phosphate builder. The composition may even be substantially free of phosphate builder; substantially free means "no deliberately added". A typical phosphate builder is sodium tri-phosphate.

**[0146]** Carbonate salt: The composition may comprise carbonate salt. The composition may comprise from 0wt% to 5wt% carbonate salt. The composition may even be substantially free of carbonate salt; substantially free means "no deliberately added". Suitable carbonate salts include sodium carbonate and sodium bicarbonate.

**[0147]** Silicate salt: The composition may comprise silicate salt. The composition may comprise from 0wt% to 5wt% silicate salt. The composition may even be substantially free of silicate salt; substantially free means "no deliberately added". A preferred silicate salt is sodium silicate, especially preferred are sodium silicates having a Na<sub>2</sub>O:SiO<sub>2</sub> ratio of from 1.0 to 2.8, preferably from 1.6 to 2.0.

**[0148]** Sulphate salt: A suitable sulphate salt is sodium sulphate.

**[0149]** Brightened: Suitable fluorescent brighteners include: di-styryl biphenyl compounds, e.g. Tinopal® CBS-X, diamino stilbene di-sulfonic acid compounds, e.g. Tinopal® DMS pure Xtra and Blankophor® HRH, and Pyrazoline compounds, e.g. Blankophor® SN, and coumarin compounds, e.g. Tinopal® SWN.

**[0150]** Preferred brighteners are: sodium 2 (4-styryl-3-sulfophenyl)-2H-naphthol[1,2-d]triazole, disodium 4,4'-bis[[4-anilino-6-(N methyl-N-2 hydroxyethyl)amino 1,3,5-triazin-2-yl)]amino}stilbene-2-2' disulfonate, disodium 4,4'-bis[[4-anilino-6-morpholino-1,3,5-triazin-2-yl)]amino} stilbene-2-2' disulfonate, and disodium 4,4'- bis(2-sulfostyryl)biphenyl. A suitable fluorescent brightener is C.I. Fluorescent Brightener 260, which may be used in its beta or alpha crystalline forms, or a mixture of these forms.

**[0151]** Chelant: The composition may also comprise a chelant selected from: diethylene triamine pentaacetate, diethylene triamine penta(methyl phosphonic acid), ethylene diamine-N'N'-disuccinic acid, ethylene diamine tetraacetate, ethylene diamine tetra(methylene phosphonic acid) and hydroxyethane di(methylene phosphonic acid). A preferred chelant is ethylene diamine-N'N'-disuccinic acid (EDDS) and/or hydroxyethane diphosphonic acid (HEDP). The composition preferably comprises ethylene diamine-N'N'- disuccinic acid or salt thereof. Preferably the ethylene diamine-N'N'-disuccinic acid is in S,S enantiomeric form. Preferably the composition comprises 4,5-dihydroxy-m-benzenedisulfonic acid disodium salt. Preferred chelants may also function as calcium carbonate crystal growth inhibitors such as: 1-hydroxyethanediphosphonic acid (HEDP) and salt thereof; N,N-dicarboxymethyl-2-aminopentane-1,5-dioic acid and salt thereof; 2-phosphonobutane-1,2,4-tricarboxylic acid and salt thereof; and combination thereof.

**[0152]** Hueing agent: Suitable hueing agents include small molecule dyes, typically falling into the Colour Index (C.I.) classifications of Acid, Direct, Basic, Reactive (including hydrolysed forms thereof) or Solvent or Disperse dyes, for example classified as Blue, Violet, Red, Green or Black, and provide the desired shade either alone or in combination. Preferred such hueing agents include Acid Violet 50, Direct Violet 9, 66 and 99, Solvent Violet 13 and any combination thereof.

**[0153]** Many hueing agents are known and described in the art which may be suitable for the present invention, such as hueing agents described in WO2014/089386.

**[0154]** Suitable hueing agents include phthalocyanine and azo dye conjugates, such as described in WO2009/069077.

**[0155]** Suitable hueing agents may be alkoxyated. Such alkoxyated compounds may be produced by organic synthesis that may produce a mixture of molecules having different degrees of alkoxylation. Such mixtures may be used directly to provide the hueing agent, or may undergo a purification step to increase the proportion of the target molecule. Suitable hueing agents include alkoxyated bis-azo dyes, such as described in WO2012/054835, and/or alkoxyated thiophene azo dyes, such as described in WO2008/087497 and WO2012/166768.

**[0156]** The hueing agent may be incorporated into the detergent composition as part of a reaction mixture which is

the result of the organic synthesis for a dye molecule, with optional purification step(s). Such reaction mixtures generally comprise the dye molecule itself and in addition may comprise un-reacted starting materials and/or by-products of the organic synthesis route. Suitable hueing agents can be incorporated into hueing dye particles, such as described in WO 2009/069077.

**[0157]** Dye transfer inhibitors: Suitable dye transfer inhibitors include polyamine N-oxide polymers, copolymers of N-vinylpyrrolidone and N-vinylimidazole, polyvinylpyrrolidone, polyvinylloxazolidone, polyvinylimidazole and mixtures thereof. Preferred are poly(vinyl pyrrolidone), poly(vinylpyridine betaine), poly(vinylpyridine N-oxide), poly(vinyl pyrrolidone-vinyl imidazole) and mixtures thereof. Suitable commercially available dye transfer inhibitors include PVP-K15 and K30 (Ashland), Sokalan® HP165, HP50, HP53, HP59, HP56K, HP56, HP66 (BASF), Chromabond® S-400, S403E and S-100 (Ashland).

**[0158]** Perfume: Suitable perfumes comprise perfume materials selected from the group: (a) perfume materials having a ClogP of less than 3.0 and a boiling point of less than 250°C (quadrant 1 perfume materials); (b) perfume materials having a ClogP of less than 3.0 and a boiling point of 250°C or greater (quadrant 2 perfume materials); (c) perfume materials having a ClogP of 3.0 or greater and a boiling point of less than 250°C (quadrant 3 perfume materials); (d) perfume materials having a ClogP of 3.0 or greater and a boiling point of 250°C or greater (quadrant 4 perfume materials); and (e) mixtures thereof.

**[0159]** It may be preferred for the perfume to be in the form of a perfume delivery technology. Such delivery technologies further stabilize and enhance the deposition and release of perfume materials from the laundered fabric. Such perfume delivery technologies can also be used to further increase the longevity of perfume release from the laundered fabric. Suitable perfume delivery technologies include: perfume microcapsules, pro-perfumes, polymer assisted deliveries, molecule assisted deliveries, fiber assisted deliveries, amine assisted deliveries, cyclodextrin, starch encapsulated accord, zeolite and other inorganic carriers, and any mixture thereof. A suitable perfume microcapsule is described in WO2009/101593.

**[0160]** Silicone: Suitable silicones include polydimethylsiloxane and amino-silicones. Suitable silicones are described in WO05075616.

**[0161]** Process for making the solid composition: Typically, the particles of the composition can be prepared by any suitable method. For example: spray-drying, agglomeration, extrusion and any combination thereof.

**[0162]** Typically, a suitable spray-drying process comprises the step of forming an aqueous slurry mixture, transferring it through at least one pump, preferably two pumps, to a pressure nozzle. Atomizing the aqueous slurry mixture into a spray-drying tower and drying the aqueous slurry mixture to form spray-dried particles. Preferably, the spray-drying tower is a counter-current spray-drying tower, although a co-current spray-drying tower may also be suitable.

**[0163]** Typically, the spray-dried powder is subjected to cooling, for example an air lift. Typically, the spray-drying powder is subjected to particle size classification, for example a sieve, to obtain the desired particle size distribution. Preferably, the spray-dried powder has a particle size distribution such that weight average particle size is in the range of from 300 micrometers to 500 micrometers, and less than 10wt% of the spray-dried particles have a particle size greater than 2360 micrometers.

**[0164]** It may be preferred to heat the aqueous slurry mixture to elevated temperatures prior to atomization into the spray-drying tower, such as described in WO2009/158162.

**[0165]** It may be preferred for anionic surfactant, such as linear alkyl benzene sulphonate, to be introduced into the spray-drying process after the step of forming the aqueous slurry mixture: for example, introducing an acid precursor to the aqueous slurry mixture after the pump, such as described in WO 09/158449.

**[0166]** It may be preferred for a gas, such as air, to be introduced into the spray-drying process after the step of forming the aqueous slurry, such as described in WO2013/181205.

**[0167]** It may be preferred for any inorganic ingredients, such as sodium sulphate and sodium carbonate, if present in the aqueous slurry mixture, to be micronized to a small particle size such as described in WO2012/134969.

**[0168]** Typically, a suitable agglomeration process comprises the step of contacting a detergent ingredient, such as a detergent surfactant, e.g. linear alkyl benzene sulphonate (LAS) and/or alkyl alkoxyated sulphate, with an inorganic material, such as sodium carbonate and/or silica, in a mixer. The agglomeration process may also be an in-situ neutralization agglomeration process wherein an acid precursor of a detergent surfactant, such as LAS, is contacted with an alkaline material, such as carbonate and/or sodium hydroxide, in a mixer, and wherein the acid precursor of a detergent surfactant is neutralized by the alkaline material to form a detergent surfactant during the agglomeration process.

**[0169]** Other suitable detergent ingredients that may be agglomerated include polymers, chelants, bleach activators, silicones and any combination thereof.

**[0170]** The agglomeration process may be a high, medium or low shear agglomeration process, wherein a high shear, medium shear or low shear mixer is used accordingly. The agglomeration process may be a multi-step agglomeration process wherein two or more mixers are used, such as a high shear mixer in combination with a medium or low shear mixer. The agglomeration process can be a continuous process or a batch process.

**[0171]** It may be preferred for the agglomerates to be subjected to a drying step, for example to a fluid bed drying

EP 3 301 149 A1

step. It may also be preferred for the agglomerates to be subjected to a cooling step, for example a fluid bed cooling step.

[0172] Typically, the agglomerates are subjected to particle size classification, for example a fluid bed elutriation and/or a sieve, to obtain the desired particle size distribution. Preferably, the agglomerates have a particle size distribution such that weight average particle size is in the range of from 300 micrometers to 800 micrometers, and less than 10wt% of the agglomerates have a particle size less than 150 micrometers and less than 10wt% of the agglomerates have a particle size greater than 1200 micrometers.

[0173] It may be preferred for fines and over-sized agglomerates to be recycled back into the agglomeration process. Typically, over-sized particles are subjected to a size reduction step, such as grinding, and recycled back into an appropriate place in the agglomeration process, such as the mixer. Typically, fines are recycled back into an appropriate place in the agglomeration process, such as the mixer.

[0174] It may be preferred for ingredients such as polymer and/or non-ionic deterative surfactant and/or perfume to be sprayed onto base detergent particles, such as spray-dried base detergent particles and/or agglomerated base detergent particles. Typically, this spray-on step is carried out in a tumbling drum mixer.

[0175] Method of laundering fabric: The method of laundering fabric comprises the step of contacting the solid composition to water to form a wash liquor, and laundering fabric in said wash liquor. Typically, the wash liquor has a temperature of above 0°C to 90°C, or to 60°C, or to 40°C, or to 30°C, or to 20°C. The fabric may be contacted to the water prior to, or after, or simultaneous with, contacting the solid composition with water. Typically, the wash liquor is formed by contacting the laundry detergent to water in such an amount so that the concentration of laundry detergent composition in the wash liquor is from 0.2g/l to 20g/l, or from 0.5g/l to 10g/l, or to 5.0g/l. The method of laundering fabric can be carried out in a front-loading automatic washing machine, top loading automatic washing machines, including high efficiency automatic washing machines, or suitable hand-wash vessels. Typically, the wash liquor comprises 90 litres or less, or 60 litres or less, or 15 litres or less, or 10 litres or less of water. Typically, 200g or less, or 150g or less, or 100g or less, or 50g or less of laundry detergent composition is contacted to water to form the wash liquor.

Solid free-flowing particulate laundry detergent composition illustrative examples:

[0176]

Ingredient	Amount (in wt%)
Anionic deterative surfactant (such as alkyl benzene sulphonate, alkyl ethoxylated sulphate and mixtures thereof)	from 8wt% to 15wt%
Non-ionic deterative surfactant (such as alkyl ethoxylated alcohol)	from 0.1wt% to 4wt%
Cationic deterative surfactant (such as quaternary ammonium compounds)	from 0wt% to 4wt%
Other deterative surfactant (such as zwitterionic deterative surfactants, amphoteric surfactants and mixtures thereof)	from 0wt% to 4wt%
Carboxylate polymer (such as co-polymers of maleic acid and acrylic acid and/or carboxylate polymers comprising ether moieties and sulfonate moieties)	from 0.1wt% to 4wt%
Polyethylene glycol polymer (such as a polyethylene glycol polymer comprising polyvinyl acetate side chains)	from 0wt% to 4wt%
Polyester soil release polymer (such as Repel-o-tex and/or Texcare polymers)	from 0wt% to 2wt%
Cellulosic polymer (such as carboxymethyl cellulose, methyl cellulose and combinations thereof)	from 0.5wt% to 2wt%
Other polymer (such as care polymers)	from 0wt% to 4wt%
Zeolite builder and phosphate builder (such as zeolite 4A and/or sodium tripolyphosphate)	from 0wt% to 4wt%
Other co-builder (such as sodium citrate and/or citric acid)	from 0wt% to 3wt%

EP 3 301 149 A1

(continued)

	<u>Ingredient</u>	<u>Amount (in wt%)</u>
5	<u>Citric Acid</u>	from 4wt% to 16wt%
	<u>Magnesium Sulphate</u>	from 1wt% to 4wt%
10	<u>Carbonate salt</u> (such as sodium carbonate and/or sodium bicarbonate)	from 0wt% to 4wt%
	<u>Silicate salt</u> (such as sodium silicate)	from 0wt% to 4wt%
15	<u>Filler</u> (such as sodium sulphate and/or bio-fillers)	from 10wt% to 70wt%
	<u>Source of hydrogen peroxide</u> (such as sodium percarbonate)	from 0wt% to 20wt%
20	<u>Bleach activator</u> (such as tetraacetylene diamine (TAED) and/or nonanoyloxybenzenesulphonate (NOBS))	from 0wt% to 8wt%
	<u>Bleach catalyst</u> (such as oxaziridium-based bleach catalyst and/or transition metal bleach catalyst)	from 0wt% to 0.1wt%
25	<u>Other bleach</u> (such as reducing bleach and/or pre-formed peracid)	from 0wt% to 10wt%
	<u>Photobleach</u> (such as zinc and/or aluminium sulphonated phthalocyanine)	from 0wt% to 0.1wt%
30	<u>Chelant</u> (such as ethylenediamine-N'N'-disuccinic acid (EDDS) and/or hydroxyethane diphosphonic acid (HEDP))	from 0.2wt% to 1wt%
	<u>Hueing agent</u> (such as direct violet 9, 66, 99, acid red 50, solvent violet 13 and any combination thereof)	from 0wt% to 1wt%
35	<u>Brightener</u> (C.I. fluorescent brightener 260 or C.I. fluorescent brightener 351)	from 0.1wt% to 0.4wt%
	<u>Protease</u> (such as Savinase, Savinase Ultra, Purafect, FN3, FN4 and any combination thereof)	from 0.1wt% to 0.4wt%
40	<u>Amylase</u> (such as Termamyl, Termamyl ultra, Natalase, Optisize, Stainzyme, Stainzyme Plus and any combination thereof)	from 0wt% to 0.2wt%
	<u>Cellulase</u> (such as Carezyme and/or Celluclean)	from 0wt% to 0.2wt%
45	<u>Lipase</u> (such as Lipex, Lipolex, Lipoclean and any combination thereof)	from 0wt% to 1wt%
	<u>Other enzyme</u> (such as xyloglucanase, cutinase, pectate lyase, mannanase, bleaching enzyme)	from 0wt% to 2wt%
50	<u>Fabric softener</u> (such as montmorillonite clay and/or polydimethylsiloxane (PDMS))	from 0wt% to 15wt%
	<u>Flocculant</u> (such as polyethylene oxide)	from 0wt% to 1wt%
55	<u>Suds suppressor</u> (such as silicone and/or fatty acid)	from 0wt% to 4wt%
	<u>Perfume</u> (such as perfume microcapsule, spray-on perfume, starch encapsulated perfume accords, perfume loaded zeolite, and any combination thereof)	from 0.1wt% to 1wt%

EP 3 301 149 A1

(continued)

Ingredient	Amount (in wt%)
Aesthetics (such as coloured soap rings and/or coloured speckles/noodles)	from 0wt% to 1wt%
Miscellaneous	balance to 100wt%

EXAMPLES

Example 1 - Low pH formulation with Tinopal DMS (embodiment of the present invention)

[0177] A low pH base powder was prepared by mixing the ingredients together. The composition of the base powder was:

Ingredient	Amount (wt% of base powder)
Alkyl benzene sulphonate anionic deterative surfactant	18.2
Sodium sulphate	74.0
Citric acid	6.5
Water & miscellaneous	to 100wt%

[0178] 143g Sodium sulphate, 18g sodium carbonate, 18g sodium silicate, and 1g of Tinopal DMS (4,4'-bis-(triazinylamino)-stilbene-2,2'-disulfonic acid brightener) were added to the 321g base powder to form 501g of solid free-flowing particulate laundry detergent composition (in accordance with the present invention) having the following formulation:

Ingredient	Amount (wt% of composition)
Alkyl benzene sulphonate anionic deterative surfactant	11.7
Sodium sulphate	75.9
Citric acid	4.2
Sodium carbonate	3.6
Sodium silicate	3.6
Tinopal DMS	0.2
Water & miscellaneous	to 100wt%

[0179] The composition had an equilibrium pH at 1wt% dilution in deionized water at 20°C of 7.0.

[0180] The composition had a reserve alkalinity to pH 7 at 1wt% dilution in deionized water at 20°C of 2.0.

Example 2 - Low pH formulation with Tinopal CBS (embodiment of the present invention)

[0181] A low pH base powder was prepared by mixing the ingredients together. The composition of the base powder was:

Ingredient	Amount (wt% of base powder)
Alkyl benzene sulphonate anionic deterative surfactant	18.2
Sodium sulphate	74.0
Citric acid	6.5
Water & miscellaneous	to 100wt%

## EP 3 301 149 A1

**[0182]** 143g Sodium sulphate, 18g sodium carbonate, 18g sodium silicate, and 1g of Tinopal CBS (4,4'-distyryl biphenyl brightener) were added to the 321g base powder to form 501g of solid free-flowing particulate laundry detergent composition (in accordance with the present invention) having the following formulation:

Ingredient	Amount (wt% of composition)
Alkyl benzene sulphonate anionic deterative surfactant	11.7
Sodium sulphate	75.9
Citric acid	4.2
Sodium carbonate	3.6
Sodium silicate	3.6
Tinopal CBS	0.2
Water & miscellaneous	to 100wt%

**[0183]** The composition had an equilibrium pH at 1wt% dilution in deionized water at 20°C of 7.0.

**[0184]** The composition had a reserve alkalinity to pH 7 at 1wt% dilution in deionized water at 20°C of 2.0.

### Example 3 - High pH formulation with Tinopal DMS (comparative example)

**[0185]** A high pH base powder was prepared by mixing the ingredients together. The composition of the base powder was:

Ingredient	Amount (wt% of base powder)
Alkyl benzene sulphonate anionic deterative surfactant	19.5
Sodium sulphate	79.1
Citric acid	0
Water & miscellaneous	to 100wt%

**[0186]** 50g Sodium sulphate, 100g sodium carbonate, 50g sodium silicate, 1g Tinopal DMS (4,4'-bis-(triazinylamino)-stilbene-2,2'-disulfonic acid brightener) were added to the 300g base powder to form 501g of solid free-flowing particulate laundry detergent composition (in accordance with the present invention) having the following formulation:

Ingredient	Amount (wt% of composition)
Alkyl benzene sulphonate anionic deterative surfactant	11.7
Sodium sulphate	57.4
Citric acid	0
Sodium carbonate	20
Sodium silicate	10
Tinopal DMS	0.2
Water & miscellaneous	to 100wt%

**[0187]** The composition had an equilibrium pH at 1wt% dilution in deionized water at 20°C of 10.5.

**[0188]** The composition had a reserve alkalinity to pH 7 at 1wt% dilution in deionized water at 20°C of 9.6.

### Example 4 - High pH formulation with Tinopal CBS (comparative example)

**[0189]** A high pH base powder was prepared by mixing the ingredients together. The composition of the base powder was:

EP 3 301 149 A1

Ingredient	Amount (wt% of base powder)
Alkyl benzene sulphonate anionic deterative surfactant	19.5
Sodium sulphate	79.1
Citric acid	0
Water & miscellaneous	to 100wt%

[0190] 50g Sodium sulphate, 100g sodium carbonate, 50g sodium silicate, 1g Tinopal CBS (4,4'-distyryl biphenyl brightener) were added to the 300g base powder to form 501g of solid free-flowing particulate laundry detergent composition (in accordance with the present invention) having the following formulation:

Ingredient	Amount (wt% of composition)
Alkyl benzene sulphonate anionic deterative surfactant	11.7
Sodium sulphate	57.4
Citric acid	0
Sodium carbonate	20
Sodium silicate	10
Tinopal CBS	0.2
Water & miscellaneous	to 100wt%

[0191] The composition had an equilibrium pH at 1wt% dilution in deionized water at 20°C of 10.5.

[0192] The composition had a reserve alkalinity to pH 7 at 1wt% dilution in deionized water at 20°C of 9.6.

[0193] Washing and whiteness measure method: The following method demonstrates the ability of Samples 1-6 to increase fabric whiteness during the wash process. The above samples were added separately into the pots of a tergotometer (quantity of sample = 1% of the bulk preparation as described in the Examples, sampled-down uniformly to give a representative sample). The volume of each pot was 1 L. The wash temperature was set to 30 °C. Throughout the procedure, 8.1 gpg water was used. The products were agitated for 2 minutes before addition of fabrics (5x5 cm swatches of unbrightened cotton (10 internal replicates) with additional unbrightened cotton ballast (35 g)). Once the fabrics were added, the wash solution was agitated for 30 minutes. The wash solutions were then drained and the fabrics were subject to a 5 minute rinse step before being drained and spun dry. The washed fabrics were then dried in a gas dryer before being analysed to measure the whiteness of the fabric.

[0194] Whiteness Analysis: The fabrics were analysed using commercially available ColorEye software for L, a, b values. CIE whiteness (WCIE) values were obtained from the L, a, b values using the Color Slide Rule by Axiphos. The higher the WCIE, the greater the whiteness.

Sample	WCIE
Sample 1: low pH with Tinopal DMS (in accordance with the present invention)	67.2
Sample 2: low pH with Tinopal CBS (in accordance with the present invention)	70.2
Sample 3: high pH with Tinopal DMS (comparative example)	62.9
Sample 4: high pH with Tinopal CBS (comparative example)	66.3

[0195] The dimensions and values disclosed herein are not to be understood as being strictly limited to the exact numerical values recited. Instead, unless otherwise specified, each such dimension is intended to mean both the recited value and a functionally equivalent range surrounding that value. For example, a dimension disclosed as "40 mm" is intended to mean "about 40 mm".

EP 3 301 149 A1

SEQUENCE LISTING

<110> The Procter and Gamble Company

5 <120> Laundry Detergent Composition

<130> CM04595F

<160> 14

10 <170> PatentIn version 3.5

<210> 1

<211> 269

<212> PRT

15 <213> Thermomyces lanuginosus

<400> 1

20 Glu Val Ser Gln Asp Leu Phe Asn Gln Phe Asn Leu Phe Ala Gln Tyr  
1 5 10 15

Ser Ala Ala Ala Tyr Cys Gly Lys Asn Asn Asp Ala Pro Ala Gly Thr  
20 25 30

25 Asn Ile Thr Cys Thr Gly Asn Ala Cys Pro Glu Val Glu Lys Ala Asp  
35 40 45

30 Ala Thr Phe Leu Tyr Ser Phe Glu Asp Ser Gly Val Gly Asp Val Thr  
50 55 60

35 Gly Phe Leu Ala Leu Asp Asn Thr Asn Lys Leu Ile Val Leu Ser Phe  
65 70 75 80

Arg Gly Ser Arg Ser Ile Glu Asn Trp Ile Gly Asn Leu Asn Phe Asp  
85 90 95

40 Leu Lys Glu Ile Asn Asp Ile Cys Ser Gly Cys Arg Gly His Asp Gly  
100 105 110

45 Phe Thr Ser Ser Trp Arg Ser Val Ala Asp Thr Leu Arg Gln Lys Val  
115 120 125

Glu Asp Ala Val Arg Glu His Pro Asp Tyr Arg Val Val Phe Thr Gly  
130 135 140

50 His Ser Leu Gly Gly Ala Leu Ala Thr Val Ala Gly Ala Asp Leu Arg  
145 150 155 160

55 Gly Asn Gly Tyr Asp Ile Asp Val Phe Ser Tyr Gly Ala Pro Arg Val  
165 170 175

EP 3 301 149 A1

Gly Asn Arg Ala Phe Ala Glu Phe Leu Thr Val Gln Thr Gly Gly Thr  
 180 185 190  
 5 Leu Tyr Arg Ile Thr His Thr Asn Asp Ile Val Pro Arg Leu Pro Pro  
 195 200 205  
 10 Arg Glu Phe Gly Tyr Ser His Ser Ser Pro Glu Tyr Trp Ile Lys Ser  
 210 215 220  
 15 Gly Thr Leu Val Pro Val Thr Arg Asn Asp Ile Val Lys Ile Glu Gly  
 225 230 235 240  
 20 Ile Asp Ala Thr Gly Gly Asn Asn Gln Pro Asn Ile Pro Asp Ile Pro  
 245 250 255  
 25 <210> 2  
 <211> 773  
 <212> PRT  
 <213> Bacillus sp.  
 <400> 2  
 30 Ala Glu Gly Asn Thr Arg Glu Asp Asn Phe Lys His Leu Leu Gly Asn  
 1 5 10 15  
 35 Asp Asn Val Lys Arg Pro Ser Glu Ala Gly Ala Leu Gln Leu Gln Glu  
 20 25 30  
 40 Val Asp Gly Gln Met Thr Leu Val Asp Gln His Gly Glu Lys Ile Gln  
 35 40 45  
 45 Leu Arg Gly Met Ser Thr His Gly Leu Gln Trp Phe Pro Glu Ile Leu  
 50 55 60  
 50 Asn Asp Asn Ala Tyr Lys Ala Leu Ala Asn Asp Trp Glu Ser Asn Met  
 65 70 75 80  
 55 Ile Arg Leu Ala Met Tyr Val Gly Glu Asn Gly Tyr Ala Ser Asn Pro  
 85 90 95  
 60 Glu Leu Ile Lys Ser Arg Val Ile Lys Gly Ile Asp Leu Ala Ile Glu  
 100 105 110  
 65 Asn Asp Met Tyr Val Ile Val Asp Trp His Val His Ala Pro Gly Asp  
 115 120 125

EP 3 301 149 A1

Pro Arg Asp Pro Val Tyr Ala Gly Ala Glu Asp Phe Phe Arg Asp Ile  
 130 135 140

5  
 Ala Ala Leu Tyr Pro Asn Asn Pro His Ile Ile Tyr Glu Leu Ala Asn  
 145 150 155 160

10  
 Glu Pro Ser Ser Asn Asn Asn Gly Gly Ala Gly Ile Pro Asn Asn Glu  
 165 170 175

15  
 Glu Gly Trp Asn Ala Val Lys Glu Tyr Ala Asp Pro Ile Val Glu Met  
 180 185 190

20  
 Leu Arg Asp Ser Gly Asn Ala Asp Asp Asn Ile Ile Ile Val Gly Ser  
 195 200 205

25  
 Pro Asn Trp Ser Gln Arg Pro Asp Leu Ala Ala Asp Asn Pro Ile Asn  
 210 215 220

30  
 Asp His His Thr Met Tyr Thr Val His Phe Tyr Thr Gly Ser His Ala  
 225 230 235 240

35  
 Ala Ser Thr Glu Ser Tyr Pro Pro Glu Thr Pro Asn Ser Glu Arg Gly  
 245 250 255

40  
 Asn Val Met Ser Asn Thr Arg Tyr Ala Leu Glu Asn Gly Val Ala Val  
 260 265 270

45  
 Phe Ala Thr Glu Trp Gly Thr Ser Gln Ala Asn Gly Asp Gly Gly Pro  
 275 280 285

50  
 Tyr Phe Asp Glu Ala Asp Val Trp Ile Glu Phe Leu Asn Glu Asn Asn  
 290 295 300

55  
 Ile Ser Trp Ala Asn Trp Ser Leu Thr Asn Lys Asn Glu Val Ser Gly  
 305 310 315 320

60  
 Ala Phe Thr Pro Phe Glu Leu Gly Lys Ser Asn Ala Thr Asn Leu Asp  
 325 330 335

65  
 Pro Gly Pro Asp His Val Trp Ala Pro Glu Glu Leu Ser Leu Ser Gly  
 340 345 350

70  
 Glu Tyr Val Arg Ala Arg Ile Lys Gly Val Asn Tyr Glu Pro Ile Asp  
 355 360 365

75  
 Arg Thr Lys Tyr Thr Lys Val Leu Trp Asp Phe Asn Asp Gly Thr Lys  
 370 375 380

EP 3 301 149 A1

Gln Gly Phe Gly Val Asn Ser Asp Ser Pro Asn Lys Glu Leu Ile Ala  
 385 390 395 400

5 Val Asp Asn Glu Asn Asn Thr Leu Lys Val Ser Gly Leu Asp Val Ser  
 405 410 415

10 Asn Asp Val Ser Asp Gly Asn Phe Trp Ala Asn Ala Arg Leu Ser Ala  
 420 425 430

15 Asp Gly Trp Gly Lys Ser Val Asp Ile Leu Gly Ala Glu Lys Leu Thr  
 435 440 445

Met Asp Val Ile Val Asp Glu Pro Thr Thr Val Ala Ile Ala Ala Ile  
 450 455 460

20 Pro Gln Ser Ser Lys Ser Gly Trp Ala Asn Pro Glu Arg Ala Val Arg  
 465 470 475 480

25 Val Asn Ala Glu Asp Phe Val Gln Gln Thr Asp Gly Lys Tyr Lys Ala  
 485 490 495

Gly Leu Thr Ile Thr Gly Glu Asp Ala Pro Asn Leu Lys Asn Ile Ala  
 500 505 510

30 Phe His Glu Glu Asp Asn Asn Met Asn Asn Ile Ile Leu Phe Val Gly  
 515 520 525

35 Thr Asp Ala Ala Asp Val Ile Tyr Leu Asp Asn Ile Lys Val Ile Gly  
 530 535 540

40 Thr Glu Val Glu Ile Pro Val Val His Asp Pro Lys Gly Glu Ala Val  
 545 550 555 560

Leu Pro Ser Val Phe Glu Asp Gly Thr Arg Gln Gly Trp Asp Trp Ala  
 565 570 575

45 Gly Glu Ser Gly Val Lys Thr Ala Leu Thr Ile Glu Glu Ala Asn Gly  
 580 585 590

50 Ser Asn Ala Leu Ser Trp Glu Phe Gly Tyr Pro Glu Val Lys Pro Ser  
 595 600 605

Asp Asn Trp Ala Thr Ala Pro Arg Leu Asp Phe Trp Lys Ser Asp Leu  
 610 615 620

55 Val Arg Gly Glu Asn Asp Tyr Val Ala Phe Asp Phe Tyr Leu Asp Pro  
 625 630 635 640

EP 3 301 149 A1

Val Arg Ala Thr Glu Gly Ala Met Asn Ile Asn Leu Val Phe Gln Pro  
645 650 655

5 Pro Thr Asn Gly Tyr Trp Val Gln Ala Pro Lys Thr Tyr Thr Ile Asn  
660 665 670

10 Phe Asp Glu Leu Glu Glu Ala Asn Gln Val Asn Gly Leu Tyr His Tyr  
675 680 685

15 Glu Val Lys Ile Asn Val Arg Asp Ile Thr Asn Ile Gln Asp Asp Thr  
690 695 700

20 Leu Leu Arg Asn Met Met Ile Ile Phe Ala Asp Val Glu Ser Asp Phe  
705 710 715 720

Ala Gly Arg Val Phe Val Asp Asn Val Arg Phe Glu Gly Ala Ala Thr  
725 730 735

25 Thr Glu Pro Val Glu Pro Glu Pro Val Asp Pro Gly Glu Glu Thr Pro  
740 745 750

30 Pro Val Asp Glu Lys Glu Ala Lys Lys Glu Gln Lys Glu Ala Glu Lys  
755 760 765

35 Glu Glu Lys Glu Glu  
770

<210> 3  
<211> 524  
<212> PRT  
<213> Paenibacillus polymyxa

40 <400> 3

Val Val His Gly Gln Thr Ala Lys Thr Ile Thr Ile Lys Val Asp Thr  
1 5 10 15

45 Phe Lys Asp Arg Lys Pro Ile Ser Pro Tyr Ile Tyr Gly Thr Asn Gln  
20 25 30

50 Asp Leu Ala Gly Asp Glu Asn Met Ala Ala Arg Arg Leu Gly Gly Asn  
35 40 45

Arg Met Thr Gly Tyr Asn Trp Glu Asn Asn Met Ser Asn Ala Gly Ser  
50 55 60

55 Asp Trp Gln Gln Ser Ser Asp Asn Tyr Leu Cys Ser Asn Gly Gly Leu  
65 70 75 80

EP 3 301 149 A1

Thr Gln Ala Glu Cys Glu Lys Pro Gly Ala Val Thr Thr Ser Phe His  
 85 90 95  
 5 Asp Gln Ser Leu Lys Leu Gly Thr Tyr Ser Leu Val Thr Leu Pro Met  
 100 105 110  
 10 Ala Gly Tyr Val Ala Lys Asp Gly Asn Gly Ser Val Gln Glu Ser Glu  
 115 120 125  
 15 Lys Ala Pro Ser Ala Arg Trp Asn Gln Val Val Asn Ala Lys Asn Ala  
 130 135 140  
 20 Pro Phe Gln Leu Gln Pro Asp Leu Asn Asp Asn Arg Val Tyr Val Asp  
 145 150 155 160  
 25 Glu Phe Val His Phe Leu Val Asn Lys Tyr Gly Thr Ala Ser Thr Lys  
 165 170 175  
 30 Ala Gly Val Lys Gly Tyr Ala Leu Asp Asn Glu Pro Ala Leu Trp Ser  
 180 185 190  
 35 His Thr His Pro Arg Ile His Gly Glu Lys Val Gly Ala Lys Glu Leu  
 195 200 205  
 40 Val Asp Arg Ser Val Ser Leu Ser Lys Ala Val Lys Ala Ile Asp Ala  
 210 215 220  
 45 Gly Ala Glu Val Phe Gly Pro Val Leu Tyr Gly Phe Gly Ala Tyr Lys  
 225 230 235 240  
 50 Asp Leu Gln Thr Ala Pro Asp Trp Asp Ser Val Lys Gly Asn Tyr Ser  
 245 250 255  
 55 Trp Phe Val Asp Tyr Tyr Leu Asp Gln Met Arg Leu Ser Ser Gln Val  
 260 265 270  
 60 Glu Gly Lys Arg Leu Leu Asp Val Phe Asp Val His Trp Tyr Pro Glu  
 275 280 285  
 65 Ala Met Gly Gly Gly Ile Arg Ile Thr Asn Glu Val Gly Asn Asp Glu  
 290 295 300  
 70 Thr Lys Lys Ala Arg Met Gln Ala Pro Arg Thr Leu Trp Asp Pro Thr  
 305 310 315 320  
 75 Tyr Lys Glu Asp Ser Trp Ile Ala Gln Trp Asn Ser Glu Phe Leu Pro



EP 3 301 149 A1

	1			5					10				15			
5	Gly	Trp	Arg	Gly 20	Lys	Gly	Pro	Val	Asn 25	Gln	Pro	Val	Tyr	Ser 30	Cys	Asp
10	Ala	Asn	Phe 35	Gln	Arg	Ile	His	Asp 40	Phe	Asp	Ala	Val	Ser 45	Gly	Cys	Glu
15	Gly	Gly 50	Pro	Ala	Phe	Ser	Cys 55	Ala	Asp	His	Ser	Pro 60	Trp	Ala	Ile	Asn
20	Asp 65	Asn	Leu	Ser	Tyr	Gly 70	Phe	Ala	Ala	Thr	Ala 75	Leu	Ser	Gly	Gln	Thr 80
25	Glu	Glu	Ser	Trp	Cys 85	Cys	Ala	Cys	Tyr	Ala 90	Leu	Thr	Phe	Thr	Ser 95	Gly
30	Pro	Val	Ala	Gly 100	Lys	Thr	Met	Val	Val 105	Gln	Ser	Thr	Ser	Thr 110	Gly	Gly
35	Asp	Leu	Gly 115	Ser	Asn	His	Phe	Asp 120	Leu	Asn	Ile	Pro	Gly 125	Gly	Gly	Val
40	Gly	Leu	Phe 130	Asp	Gly	Cys	Thr 135	Pro	Gln	Phe	Gly	Gly 140	Leu	Pro	Gly	Ala
45	Arg 145	Tyr	Gly	Gly	Ile	Ser 150	Ser	Arg	Gln	Glu	Cys 155	Asp	Ser	Phe	Pro	Glu 160
50	Pro	Leu	Lys	Pro	Gly 165	Cys	Gln	Trp	Arg	Phe 170	Asp	Trp	Phe	Gln	Asn 175	Ala
55	Asp	Asn	Pro	Ser 180	Phe	Thr	Phe	Glu	Arg 185	Val	Gln	Cys	Pro	Glu 190	Glu	Leu
60	Val	Ala	Arg 195	Thr	Gly	Cys	Arg	Arg 200	His	Asp	Asp	Gly	Gly 205	Phe	Pro	Ala
65	Val	Gln	Ile	Pro	Ser	Ser	Thr	Gly 215	Asn	Pro	Ser	Gly 220	Gly	Asn	Pro	Pro
70	Gly 225	Gly	Asn	Pro	Pro	Gly 230	Thr	Thr	Thr	Thr	Arg 235	Arg	Pro	Ala	Thr	Thr 240
75	Thr	Gly	Ser	Ser	Pro 245	Gly	Pro	Thr	Gln	Ser 250	His	Tyr	Gly	Gln	Cys 255	Gly

EP 3 301 149 A1

Gly Ile Gly Tyr Ser Gly Pro Thr Val Cys Ala Ser Gly Thr Thr Cys  
 260 265 270

5 Gln Val Leu Asn Pro Tyr Tyr Ser Gln Cys Leu  
 275 280

10 <210> 5  
 <211> 485  
 <212> PRT  
 <213> Bacillus sp.

<400> 5

15 His His Asn Gly Thr Asn Gly Thr Met Met Gln Tyr Phe Glu Trp His  
 1 5 10 15

20 Leu Pro Asn Asp Gly Asn His Trp Asn Arg Leu Arg Asp Asp Ala Ser  
 20 25 30

25 Asn Leu Arg Asn Arg Gly Ile Thr Ala Ile Trp Ile Pro Pro Ala Trp  
 35 40 45

30 Lys Gly Thr Ser Gln Asn Asp Val Gly Tyr Gly Ala Tyr Asp Leu Tyr  
 50 55 60

35 Asp Leu Gly Glu Phe Asn Gln Lys Gly Thr Val Arg Thr Lys Tyr Gly  
 65 70 75 80

40 Thr Arg Ser Gln Leu Glu Ser Ala Ile His Ala Leu Lys Asn Asn Gly  
 85 90 95

45 Val Gln Val Tyr Gly Asp Val Val Met Asn His Lys Gly Gly Ala Asp  
 100 105 110

50 Ala Thr Glu Asn Val Leu Ala Val Glu Val Asn Pro Asn Asn Arg Asn  
 115 120 125

55 Gln Glu Ile Ser Gly Asp Tyr Thr Ile Glu Ala Trp Thr Lys Phe Asp  
 130 135 140

60 Phe Pro Gly Arg Gly Asn Thr Tyr Ser Asp Phe Lys Trp Arg Trp Tyr  
 145 150 155 160

65 His Phe Asp Gly Val Asp Trp Asp Gln Ser Arg Gln Phe Gln Asn Arg  
 165 170 175

70 Ile Tyr Lys Phe Arg Gly Asp Gly Lys Ala Trp Asp Trp Glu Val Asp  
 180 185 190

EP 3 301 149 A1

Ser Glu Asn Gly Asn Tyr Asp Tyr Leu Met Tyr Ala Asp Val Asp Met  
 195 200 205

5
   
 Asp His Pro Glu Val Val Asn Glu Leu Arg Arg Trp Gly Glu Trp Tyr  
 210 215 220

10
   
 Thr Asn Thr Leu Asn Leu Asp Gly Phe Arg Ile Asp Ala Val Lys His  
 225 230 235 240

15
   
 Ile Lys Tyr Ser Phe Thr Arg Asp Trp Leu Thr His Val Arg Asn Ala  
 245 250 255

20
   
 Thr Gly Lys Glu Met Phe Ala Val Ala Glu Phe Trp Lys Asn Asp Leu  
 260 265 270

25
   
 Gly Ala Leu Glu Asn Tyr Leu Asn Lys Thr Asn Trp Asn His Ser Val  
 275 280 285

30
   
 Phe Asp Val Pro Leu His Tyr Asn Leu Tyr Asn Ala Ser Asn Ser Gly  
 290 295 300

35
   
 Gly Asn Tyr Asp Met Ala Lys Leu Leu Asn Gly Thr Val Val Gln Lys  
 305 310 315 320

40
   
 His Pro Met His Ala Val Thr Phe Val Asp Asn His Asp Ser Gln Pro  
 325 330 335

45
   
 Gly Glu Ser Leu Glu Ser Phe Val Gln Glu Trp Phe Lys Pro Leu Ala  
 340 345 350

50
   
 Tyr Ala Leu Ile Leu Thr Arg Glu Gln Gly Tyr Pro Ser Val Phe Tyr  
 355 360 365

55
   
 Gly Asp Tyr Tyr Gly Ile Pro Thr His Ser Val Pro Ala Met Lys Ala  
 370 375 380

60
   
 Lys Ile Asp Pro Ile Leu Glu Ala Arg Gln Asn Phe Ala Tyr Gly Thr  
 385 390 395 400

65
   
 Gln His Asp Tyr Phe Asp His His Asn Ile Ile Gly Trp Thr Arg Glu  
 405 410 415

70
   
 Gly Asn Thr Thr His Pro Asn Ser Gly Leu Ala Thr Ile Met Ser Asp  
 420 425 430

75
   
 Gly Pro Gly Gly Glu Lys Trp Met Tyr Val Gly Gln Asn Lys Ala Gly  
 435 440 445

EP 3 301 149 A1

Gln Val Trp His Asp Ile Thr Gly Asn Lys Pro Gly Thr Val Thr Ile  
 450 455 460

5 Asn Ala Asp Gly Trp Ala Asn Phe Ser Val Asn Gly Gly Ser Val Ser  
 465 470 475 480

Ile Trp Val Lys Arg  
 485

10

<210> 6  
 <211> 485  
 <212> PRT  
 <213> Bacillus sp.

15

<400> 6

His His Asn Gly Thr Asn Gly Thr Met Met Gln Tyr Phe Glu Trp Tyr  
 1 5 10 15

20

Leu Pro Asn Asp Gly Asn His Trp Asn Arg Leu Arg Ser Asp Ala Ser  
 20 25 30

25

Asn Leu Lys Asp Lys Gly Ile Ser Ala Val Trp Ile Pro Pro Ala Trp  
 35 40 45

30

Lys Gly Ala Ser Gln Asn Asp Val Gly Tyr Gly Ala Tyr Asp Leu Tyr  
 50 55 60

35

Asp Leu Gly Glu Phe Asn Gln Lys Gly Thr Ile Arg Thr Lys Tyr Gly  
 65 70 75 80

40

Thr Arg Asn Gln Leu Gln Ala Ala Val Asn Ala Leu Lys Ser Asn Gly  
 85 90 95

45

Ile Gln Val Tyr Gly Asp Val Val Met Asn His Lys Gly Gly Ala Asp  
 100 105 110

50

Ala Thr Glu Met Val Arg Ala Val Glu Val Asn Pro Asn Asn Arg Asn  
 115 120 125

Gln Glu Val Ser Gly Glu Tyr Thr Ile Glu Ala Trp Thr Lys Phe Asp  
 130 135 140

55

Phe Pro Gly Arg Gly Asn Thr His Ser Asn Phe Lys Trp Arg Trp Tyr  
 145 150 155 160

His Phe Asp Gly Val Asp Trp Asp Gln Ser Arg Lys Leu Asn Asn Arg  
 165 170 175

EP 3 301 149 A1

Ile Tyr Lys Phe Arg Gly Asp Gly Lys Gly Trp Asp Trp Glu Val Asp  
180 185 190

5 Thr Glu Asn Gly Asn Tyr Asp Tyr Leu Met Tyr Ala Asp Ile Asp Met  
195 200 205

10 Asp His Pro Glu Val Val Asn Glu Leu Arg Asn Trp Gly Val Trp Tyr  
210 215 220

15 Thr Asn Thr Leu Gly Leu Asp Gly Phe Arg Ile Asp Ala Val Lys His  
225 230 235 240

Ile Lys Tyr Ser Phe Thr Arg Asp Trp Ile Asn His Val Arg Ser Ala  
245 250 255

20 Thr Gly Lys Asn Met Phe Ala Val Ala Glu Phe Trp Lys Asn Asp Leu  
260 265 270

25 Gly Ala Ile Glu Asn Tyr Leu Asn Lys Thr Asn Trp Asn His Ser Val  
275 280 285

Phe Asp Val Pro Leu His Tyr Asn Leu Tyr Asn Ala Ser Lys Ser Gly  
290 295 300

30 Gly Asn Tyr Asp Met Arg Gln Ile Phe Asn Gly Thr Val Val Gln Arg  
305 310 315 320

35 His Pro Met His Ala Val Thr Phe Val Asp Asn His Asp Ser Gln Pro  
325 330 335

Glu Glu Ala Leu Glu Ser Phe Val Glu Glu Trp Phe Lys Pro Leu Ala  
340 345 350

40 Tyr Ala Leu Thr Leu Thr Arg Glu Gln Gly Tyr Pro Ser Val Phe Tyr  
355 360 365

45 Gly Asp Tyr Tyr Gly Ile Pro Thr His Gly Val Pro Ala Met Lys Ser  
370 375 380

50 Lys Ile Asp Pro Ile Leu Glu Ala Arg Gln Lys Tyr Ala Tyr Gly Arg  
385 390 395 400

Gln Asn Asp Tyr Leu Asp His His Asn Ile Ile Gly Trp Thr Arg Glu  
405 410 415

55 Gly Asn Thr Ala His Pro Asn Ser Gly Leu Ala Thr Ile Met Ser Asp  
420 425 430

EP 3 301 149 A1

Gly Ala Gly Gly Asn Lys Trp Met Phe Val Gly Arg Asn Lys Ala Gly  
 435 440 445  
 5 Gln Val Trp Thr Asp Ile Thr Gly Asn Arg Ala Gly Thr Val Thr Ile  
 450 455 460  
 10 Asn Ala Asp Gly Trp Gly Asn Phe Ser Val Asn Gly Gly Ser Val Ser  
 465 470 475 480  
 15 Ile Trp Val Asn Lys  
 485  
 <210> 7  
 <211> 480  
 <212> PRT  
 <213> Bacillus sp. KSM-K38  
 20 <400> 7  
 25 Asp Gly Leu Asn Gly Thr Met Met Gln Tyr Tyr Glu Trp His Leu Glu  
 1 5 10 15  
 30 Asn Asp Gly Gln His Trp Asn Arg Leu His Asp Asp Ala Ala Ala Leu  
 20 25 30  
 35 Ser Asp Ala Gly Ile Thr Ala Ile Trp Ile Pro Pro Ala Tyr Lys Gly  
 35 40 45  
 40 Asn Ser Gln Ala Asp Val Gly Tyr Gly Ala Tyr Asp Leu Tyr Asp Leu  
 50 55 60  
 45 Gly Glu Phe Asn Gln Lys Gly Thr Val Arg Thr Lys Tyr Gly Thr Lys  
 65 70 75 80  
 50 Ala Gln Leu Glu Arg Ala Ile Gly Ser Leu Lys Ser Asn Asp Ile Asn  
 85 90 95  
 55 Val Tyr Gly Asp Val Val Met Asn His Lys Met Gly Ala Asp Phe Thr  
 100 105 110  
 60 Glu Ala Val Gln Ala Val Gln Val Asn Pro Thr Asn Arg Trp Gln Asp  
 115 120 125  
 65 Ile Ser Gly Ala Tyr Thr Ile Asp Ala Trp Thr Gly Phe Asp Phe Ser  
 130 135 140  
 70 Gly Arg Asn Asn Ala Tyr Ser Asp Phe Lys Trp Arg Trp Phe His Phe  
 145 150 155 160

EP 3 301 149 A1

Asn Gly Val Asp Trp Asp Gln Arg Tyr Gln Glu Asn His Ile Phe Arg  
165 170 175

5 Phe Ala Asn Thr Asn Trp Asn Trp Arg Val Asp Glu Glu Asn Gly Asn  
180 185 190

10 Tyr Asp Tyr Leu Leu Gly Ser Asn Ile Asp Phe Ser His Pro Glu Val  
195 200 205

Gln Asp Glu Leu Lys Asp Trp Gly Ser Trp Phe Thr Asp Glu Leu Asp  
210 215 220

15 Leu Asp Gly Tyr Arg Leu Asp Ala Ile Lys His Ile Pro Phe Trp Tyr  
225 230 235 240

20 Thr Ser Asp Trp Val Arg His Gln Arg Asn Glu Ala Asp Gln Asp Leu  
245 250 255

Phe Val Val Gly Glu Tyr Trp Lys Asp Asp Val Gly Ala Leu Glu Phe  
260 265 270

25 Tyr Leu Asp Glu Met Asn Trp Glu Met Ser Leu Phe Asp Val Pro Leu  
275 280 285

30 Asn Tyr Asn Phe Tyr Arg Ala Ser Gln Gln Gly Gly Ser Tyr Asp Met  
290 295 300

35 Arg Asn Ile Leu Arg Gly Ser Leu Val Glu Ala His Pro Met His Ala  
305 310 315 320

40 Val Thr Phe Val Asp Asn His Asp Thr Gln Pro Gly Glu Ser Leu Glu  
325 330 335

Ser Trp Val Ala Asp Trp Phe Lys Pro Leu Ala Tyr Ala Thr Ile Leu  
340 345 350

45 Thr Arg Glu Gly Gly Tyr Pro Asn Val Phe Tyr Gly Asp Tyr Tyr Gly  
355 360 365

50 Ile Pro Asn Asp Asn Ile Ser Ala Lys Lys Asp Met Ile Asp Glu Leu  
370 375 380

Leu Asp Ala Arg Gln Asn Tyr Ala Tyr Gly Thr Gln His Asp Tyr Phe  
385 390 395 400

55 Asp His Trp Asp Val Val Gly Trp Thr Arg Glu Gly Ser Ser Ser Arg



EP 3 301 149 A1

	145				150					155				160		
5	Asp	Gly	Thr	Asp	Trp 165	Asp	Gln	Ser	Arg	Ser 170	Leu	Ser	Arg	Ile	Phe 175	Lys
10	Phe	Thr	Gly	Lys 180	Ala	Trp	Asp	Trp	Pro 185	Val	Ser	Ser	Glu	Asn 190	Gly	Asn
15	Tyr	Asp	Tyr	Leu	Met	Tyr	Ala	Asp 200	Tyr	Asp	Tyr	Asp	His 205	Pro	Asp	Val
20	Val	Asn 210	Glu	Met	Lys	Lys	Trp 215	Gly	Val	Trp	Tyr	Ala 220	Asn	Glu	Val	Gly
25	Leu	Asp	Gly	Tyr	Arg	Leu	Asp 230	Ala	Val	Lys	His 235	Ile	Lys	Phe	Ser	Phe 240
30	Leu	Lys	Asp	Trp	Val 245	Asp	Asn	Ala	Arg	Ala 250	Ala	Thr	Gly	Lys	Glu 255	Met
35	Phe	Thr	Val	Gly 260	Glu	Tyr	Trp	Gln	Asn 265	Asp	Leu	Gly	Ala	Leu 270	Asn	Asn
40	Tyr	Leu	Ala 275	Lys	Val	Asn	Tyr	Asn 280	Gln	Ser	Leu	Phe	Asp 285	Ala	Pro	Leu
45	His	Tyr 290	Asn	Phe	Tyr	Ala	Ala 295	Ser	Thr	Gly	Gly	Gly 300	Tyr	Tyr	Asp	Met
50	Arg	Asn 305	Ile	Leu	Asn	Asn 310	Thr	Leu	Val	Ala	Ser 315	Asn	Pro	Thr	Lys	Ala 320
55	Val	Thr	Leu	Val	Glu 325	Asn	His	Asp	Thr	Gln 330	Pro	Gly	Gln	Ser	Leu 335	Glu
60	Ser	Thr	Val	Gln 340	Pro	Trp	Phe	Lys	Pro 345	Leu	Ala	Tyr	Ala	Phe 350	Ile	Leu
65	Thr	Arg	Ser 355	Gly	Gly	Tyr	Pro	Ser 360	Val	Phe	Tyr	Gly	Asp 365	Met	Tyr	Gly
70	Thr	Lys 370	Gly	Thr	Thr	Thr	Arg 375	Glu	Ile	Pro	Ala	Leu 380	Lys	Ser	Lys	Ile
75	Glu	Pro 385	Leu	Leu	Lys	Ala 390	Arg	Lys	Asp	Tyr	Ala 395	Tyr	Gly	Thr	Gln	Arg 400

EP 3 301 149 A1

Asp Tyr Ile Asp Asn Pro Asp Val Ile Gly Trp Thr Arg Glu Gly Asp  
 405 410 415  
 5 Ser Thr Lys Ala Lys Ser Gly Leu Ala Thr Val Ile Thr Asp Gly Pro  
 420 425 430  
 10 Gly Gly Ser Lys Arg Met Tyr Val Gly Thr Ser Asn Ala Gly Glu Ile  
 435 440 445  
 15 Trp Tyr Asp Leu Thr Gly Asn Asn Ser Thr Lys Ile Thr Ile Gly Ser  
 450 455 460  
 20 Asp Gly Tyr Ala Thr Phe Pro Val Asn Lys Gly Ser Val Ser Val Trp  
 465 470 475 480  
 25 Val Gln Gln  
 <210> 9  
 <211> 300  
 <212> PRT  
 <213> Bacillus amyloliquefaciens  
 <400> 9  
 30 Ala Ala Thr Thr Gly Thr Gly Thr Thr Leu Lys Gly Lys Thr Val Ser  
 1 5 10 15  
 35 Leu Asn Ile Ser Ser Glu Ser Gly Lys Tyr Val Leu Arg Asp Leu Ser  
 20 25 30  
 40 Lys Pro Thr Gly Thr Gln Ile Ile Thr Tyr Asp Leu Gln Asn Arg Glu  
 35 40 45  
 45 Tyr Asn Leu Pro Gly Thr Leu Val Ser Ser Thr Thr Asn Gln Phe Thr  
 50 55 60  
 50 Thr Ser Ser Gln Arg Ala Ala Val Asp Ala His Tyr Asn Leu Gly Lys  
 65 70 75 80  
 55 Val Tyr Asp Tyr Phe Tyr Gln Lys Phe Asn Arg Asn Ser Tyr Asp Asn  
 85 90 95  
 60 Lys Gly Gly Lys Ile Val Ser Ser Val His Tyr Gly Ser Arg Tyr Asn  
 100 105 110  
 65 Asn Ala Ala Trp Ile Gly Asp Gln Met Ile Tyr Gly Asp Gly Asp Gly  
 115 120 125

EP 3 301 149 A1

Ser Phe Phe Ser Pro Leu Ser Gly Ser Met Asp Val Thr Ala His Glu  
130 135 140

5 Met Thr His Gly Val Thr Gln Glu Thr Ala Asn Leu Asn Tyr Glu Asn  
145 150 155 160

10 Gln Pro Gly Ala Leu Asn Glu Ser Phe Ser Asp Val Phe Gly Tyr Phe  
165 170 175

15 Asn Asp Thr Glu Asp Trp Asp Ile Gly Glu Asp Ile Thr Val Ser Gln  
180 185 190

Pro Ala Leu Arg Ser Leu Ser Asn Pro Thr Lys Tyr Gly Gln Pro Asp  
195 200 205

20 Asn Phe Lys Asn Tyr Lys Asn Leu Pro Asn Thr Asp Ala Gly Asp Tyr  
210 215 220

25 Gly Gly Val His Thr Asn Ser Gly Ile Pro Asn Lys Ala Ala Tyr Asn  
225 230 235 240

Thr Ile Thr Lys Ile Gly Val Asn Lys Ala Glu Gln Ile Tyr Tyr Arg  
245 250 255

30 Ala Leu Thr Val Tyr Leu Thr Pro Ser Ser Thr Phe Lys Asp Ala Lys  
260 265 270

35 Ala Ala Leu Ile Gln Ser Ala Arg Asp Leu Tyr Gly Ser Gln Asp Ala  
275 280 285

40 Ala Ser Val Glu Ala Ala Trp Asn Ala Val Gly Leu  
290 295 300

<210> 10  
<211> 275  
<212> PRT  
45 <213> Bacillus amyloliquefaciens

<400> 10

50 Ala Gln Ser Val Pro Tyr Gly Val Ser Gln Ile Lys Ala Pro Ala Leu  
1 5 10 15

His Ser Gln Gly Tyr Thr Gly Ser Asn Val Lys Val Ala Val Ile Asp  
20 25 30

55 Ser Gly Ile Asp Ser Ser His Pro Asp Leu Lys Val Ala Gly Gly Ala  
35 40 45

EP 3 301 149 A1

Ser Met Val Pro Ser Glu Thr Asn Pro Phe Gln Asp Asn Asn Ser His  
 50 55 60  
 5 Gly Thr His Val Ala Gly Thr Val Ala Ala Leu Asn Asn Ser Ile Gly  
 65 70 75 80  
 Val Leu Gly Val Ala Pro Ser Ala Ser Leu Tyr Ala Val Lys Val Leu  
 10 85 90 95  
 Gly Ala Asp Gly Ser Gly Gln Tyr Ser Trp Ile Ile Asn Gly Ile Glu  
 100 105 110  
 15 Trp Ala Ile Ala Asn Asn Met Asp Val Ile Asn Met Ser Leu Gly Gly  
 115 120 125  
 Pro Ser Gly Ser Ala Ala Leu Lys Ala Ala Val Asp Lys Ala Val Ala  
 130 135 140  
 Ser Gly Val Val Val Val Ala Ala Ala Gly Asn Glu Gly Thr Ser Gly  
 145 150 155 160  
 25 Ser Ser Ser Thr Val Gly Tyr Pro Gly Lys Tyr Pro Ser Val Ile Ala  
 165 170 175  
 Val Gly Ala Val Asp Ser Ser Asn Gln Arg Ala Ser Phe Ser Ser Val  
 180 185 190  
 Gly Pro Glu Leu Asp Val Met Ala Pro Gly Val Ser Ile Gln Ser Thr  
 195 200 205  
 35 Leu Pro Gly Asn Lys Tyr Gly Ala Tyr Asn Gly Thr Ser Met Ala Ser  
 210 215 220  
 40 Pro His Val Ala Gly Ala Ala Ala Leu Ile Leu Ser Lys His Pro Asn  
 225 230 235 240  
 Trp Thr Asn Thr Gln Val Arg Ser Ser Leu Glu Asn Thr Thr Thr Lys  
 245 250 255  
 Leu Gly Asp Ser Phe Tyr Tyr Gly Lys Gly Leu Ile Asn Val Gln Ala  
 260 265 270  
 50 Ala Ala Gln  
 275  
 55 <210> 11  
 <211> 316  
 <212> PRT

EP 3 301 149 A1

<213> Bacillus thermoproteolyticus

<400> 11

5 Ile Thr Gly Thr Ser Thr Val Gly Val Gly Arg Gly Val Leu Gly Asp  
1 5 10 15

10 Gln Lys Asn Ile Asn Thr Thr Tyr Ser Thr Tyr Tyr Tyr Leu Gln Asp  
20 25 30

15 Asn Thr Arg Gly Asn Gly Ile Phe Thr Tyr Asp Ala Lys Tyr Arg Thr  
35 40 45

20 Thr Leu Pro Gly Ser Leu Trp Ala Asp Ala Asp Asn Gln Phe Phe Ala  
50 55 60

25 Ser Tyr Asp Ala Pro Ala Val Asp Ala His Tyr Tyr Ala Gly Val Thr  
65 70 75 80

30 Tyr Asp Tyr Tyr Lys Asn Val His Asn Arg Leu Ser Tyr Asp Gly Asn  
85 90 95

35 Asn Ala Ala Ile Arg Ser Ser Val His Tyr Ser Gln Gly Tyr Asn Asn  
100 105 110

40 Ala Phe Trp Asn Gly Ser Gln Met Val Tyr Gly Asp Gly Asp Gly Gln  
115 120 125

45 Thr Phe Ile Pro Leu Ser Gly Gly Ile Asp Val Val Ala His Glu Leu  
130 135 140

50 Thr His Ala Val Thr Asp Tyr Thr Ala Gly Leu Ile Tyr Gln Asn Glu  
145 150 155 160

55 Ser Gly Ala Ile Asn Glu Ala Ile Ser Asp Ile Phe Gly Thr Leu Val  
165 170 175

60 Glu Phe Tyr Ala Asn Lys Asn Pro Asp Trp Glu Ile Gly Glu Asp Val  
180 185 190

65 Tyr Thr Pro Gly Ile Ser Gly Asp Ser Leu Arg Ser Met Ser Asp Pro  
195 200 205

70 Ala Lys Tyr Gly Asp Pro Asp His Tyr Ser Lys Arg Tyr Thr Gly Thr  
210 215 220

75 Gln Asp Asn Gly Gly Val His Ile Asn Ser Gly Ile Ile Asn Lys Ala  
225 230 235 240

EP 3 301 149 A1

Ala Tyr Leu Ile Ser Gln Gly Gly Thr His Tyr Gly Val Ser Val Val  
245 250 255

5 Gly Ile Gly Arg Asp Lys Leu Gly Lys Ile Phe Tyr Arg Ala Leu Thr  
260 265 270

10 Gln Tyr Leu Thr Pro Thr Ser Asn Phe Ser Gln Leu Arg Ala Ala Ala  
275 280 285

15 Val Gln Ser Ala Thr Asp Leu Tyr Gly Ser Thr Ser Gln Glu Val Ala  
290 295 300

20 Ser Val Lys Gln Ala Phe Asp Ala Val Gly Val Lys  
305 310 315

<210> 12  
<211> 269  
<212> PRT  
<213> Bacillus lentus

25 <400> 12

Ala Gln Ser Val Pro Trp Gly Ile Ser Arg Val Gln Ala Pro Ala Ala  
1 5 10 15

30 His Asn Arg Gly Leu Thr Gly Ser Gly Val Lys Val Ala Val Leu Asp  
20 25 30

35 Thr Gly Ile Ser Thr His Pro Asp Leu Asn Ile Arg Gly Gly Ala Ser  
35 40 45

Phe Val Pro Gly Glu Pro Ser Thr Gln Asp Gly Asn Gly His Gly Thr  
50 55 60

40 His Val Ala Gly Thr Ile Ala Ala Leu Asn Asn Ser Ile Gly Val Leu  
65 70 75 80

45 Gly Val Ala Pro Ser Ala Glu Leu Tyr Ala Val Lys Val Leu Gly Ala  
85 90 95

50 Ser Gly Ser Gly Ser Val Ser Ser Ile Ala Gln Gly Leu Glu Trp Ala  
100 105 110

Gly Asn Asn Gly Met His Val Ala Asn Leu Ser Leu Gly Ser Pro Ser  
115 120 125

55 Pro Ser Ala Thr Leu Glu Gln Ala Val Asn Ser Ala Thr Ser Arg Gly  
130 135 140

EP 3 301 149 A1

Val Leu Val Val Ala Ala Ser Gly Asn Ser Gly Ala Gly Ser Ile Ser  
 145 150 155 160

5 Tyr Pro Ala Arg Tyr Ala Asn Ala Met Ala Val Gly Ala Thr Asp Gln  
 165 170 175

10 Asn Asn Asn Arg Ala Ser Phe Ser Gln Tyr Gly Ala Gly Leu Asp Ile  
 180 185 190

15 Val Ala Pro Gly Val Asn Val Gln Ser Thr Tyr Pro Gly Ser Thr Tyr  
 195 200 205

20 Ala Ser Leu Asn Gly Thr Ser Met Ala Thr Pro His Val Ala Gly Ala  
 210 215 220

25 Arg Asn His Leu Lys Asn Thr Ala Thr Ser Leu Gly Ser Thr Asn Leu  
 245 250 255

30 Tyr Gly Ser Gly Leu Val Asn Ala Glu Ala Ala Thr Arg  
 260 265

<210> 13  
 <211> 311  
 <212> PRT  
 <213> Bacillus sp. TY145

35 <400> 13

40 Ala Val Pro Ser Thr Gln Thr Pro Trp Gly Ile Lys Ser Ile Tyr Asn  
 1 5 10 15

45 Asp Gln Ser Ile Thr Lys Thr Thr Gly Gly Ser Gly Ile Lys Val Ala  
 20 25 30

50 Val Leu Asp Thr Gly Val Tyr Thr Ser His Leu Asp Leu Ala Gly Ser  
 35 40 45

55 Ala Glu Gln Cys Lys Asp Phe Thr Gln Ser Asn Pro Leu Val Asp Gly  
 50 55 60

Ser Cys Thr Asp Arg Gln Gly His Gly Thr His Val Ala Gly Thr Val  
 65 70 75 80

Leu Ala His Gly Gly Ser Asn Gly Gln Gly Val Tyr Gly Val Ala Pro  
 85 90 95

EP 3 301 149 A1

Gln Ala Lys Leu Trp Ala Tyr Lys Val Leu Gly Asp Asn Gly Ser Gly  
100 105 110

5 Tyr Ser Asp Asp Ile Ala Ala Ala Ile Arg His Val Ala Asp Glu Ala  
115 120 125

10 Ser Arg Thr Gly Ser Lys Val Val Ile Asn Met Ser Leu Gly Ser Ser  
130 135 140

15 Ala Lys Asp Ser Leu Ile Ala Ser Ala Val Asp Tyr Ala Tyr Gly Lys  
145 150 155 160

20 Gly Val Leu Ile Val Ala Ala Ala Gly Asn Ser Gly Ser Gly Ser Asn  
165 170 175

25 Thr Ile Gly Phe Pro Gly Gly Leu Val Asn Ala Val Ala Val Ala Ala  
180 185 190

30 Leu Glu Asn Val Gln Gln Asn Gly Thr Tyr Arg Val Ala Asp Phe Ser  
195 200 205

35 Ser Arg Gly Asn Pro Ala Thr Ala Gly Asp Tyr Ile Ile Gln Glu Arg  
210 215 220

40 Asp Ile Glu Val Ser Ala Pro Gly Ala Ser Val Glu Ser Thr Trp Tyr  
225 230 235 240

45 Thr Gly Gly Tyr Asn Thr Ile Ser Gly Thr Ser Met Ala Thr Pro His  
245 250 255

50 Val Ala Gly Leu Ala Ala Lys Ile Trp Ser Ala Asn Thr Ser Leu Ser  
260 265 270

55 His Ser Gln Leu Arg Thr Glu Leu Gln Asn Arg Ala Lys Val Tyr Asp  
275 280 285

Ile Lys Gly Gly Ile Gly Ala Gly Thr Gly Asp Asp Tyr Ala Ser Gly  
290 295 300

Phe Gly Tyr Pro Arg Val Lys  
305 310

<210> 14  
<211> 434  
<212> PRT  
55 <213> Bacillus sp. KSM-KP43  
<400> 14

EP 3 301 149 A1

1 Asn Asp Val Ala Arg Gly Ile Val Lys Ala Asp Val Ala Gln Ser Ser  
 5 Tyr Gly Leu Tyr Gly Gln Gly Gln Ile Val Ala Val Ala Asp Thr Gly  
 10 Leu Asp Thr Gly Arg Asn Asp Ser Ser Met His Glu Ala Phe Arg Gly  
 15 Lys Ile Thr Ala Leu Tyr Ala Leu Gly Arg Thr Asn Asn Ala Asn Asp  
 20 Thr Asn Gly His Gly Thr His Val Ala Gly Ser Val Leu Gly Asn Gly  
 25 Ser Thr Asn Lys Gly Met Ala Pro Gln Ala Asn Leu Val Phe Gln Ser  
 30 Ile Met Asp Ser Gly Gly Gly Leu Gly Gly Leu Pro Ser Asn Leu Gln  
 35 Thr Leu Phe Ser Gln Ala Tyr Ser Ala Gly Ala Arg Ile His Thr Asn  
 40 Ser Trp Gly Ala Ala Val Asn Gly Ala Tyr Thr Thr Asp Ser Arg Asn  
 45 Val Asp Asp Tyr Val Arg Lys Asn Asp Met Thr Ile Leu Phe Ala Ala  
 50 Gly Asn Glu Gly Pro Asn Gly Gly Thr Ile Ser Ala Pro Gly Thr Ala  
 55 Lys Asn Ala Ile Thr Val Gly Ala Thr Glu Asn Leu Arg Pro Ser Phe  
 60 Gly Ser Tyr Ala Asp Asn Ile Asn His Val Ala Gln Phe Ser Ser Arg  
 65 Gly Pro Thr Lys Asp Gly Arg Ile Lys Pro Asp Val Met Ala Pro Gly  
 70 Thr Phe Ile Leu Ser Ala Arg Ser Ser Leu Ala Pro Asp Ser Ser Phe  
 75 Trp Ala Asn His Asp Ser Lys Tyr Ala Tyr Met Gly Gly Thr Ser Met  
 80

EP 3 301 149 A1

Ala Thr Pro Ile Val Ala Gly Asn Val Ala Gln Leu Arg Glu His Phe  
 260 265 270

5 Val Lys Asn Arg Gly Ile Thr Pro Lys Pro Ser Leu Leu Lys Ala Ala  
 275 280 285

10 Leu Ile Ala Gly Ala Ala Asp Ile Gly Leu Gly Tyr Pro Asn Gly Asn  
 290 295 300

Gln Gly Trp Gly Arg Val Thr Leu Asp Lys Ser Leu Asn Val Ala Tyr  
 305 310 315 320

15 Val Asn Glu Ser Ser Ser Leu Ser Thr Ser Gln Lys Ala Thr Tyr Ser  
 325 330 335

20 Phe Thr Ala Thr Ala Gly Lys Pro Leu Lys Ile Ser Leu Val Trp Ser  
 340 345 350

25 Asp Ala Pro Ala Ser Thr Thr Ala Ser Val Thr Leu Val Asn Asp Leu  
 355 360 365

30 Asp Leu Val Ile Thr Ala Pro Asn Gly Thr Gln Tyr Val Gly Asn Asp  
 370 375 380

Phe Thr Ser Pro Tyr Asn Asp Asn Trp Asp Gly Arg Asn Asn Val Glu  
 385 390 395 400

35 Asn Val Phe Ile Asn Ala Pro Gln Ser Gly Thr Tyr Thr Ile Glu Val  
 405 410 415

40 Gln Ala Tyr Asn Val Pro Val Gly Pro Gln Thr Phe Ser Leu Ala Ile  
 420 425 430

Val Asn

45 **Claims**

1. A solid free flowing particulate laundry detergent composition comprising:

- 50 (a) anionic deterative surfactant;  
 (b) from 0wt% to 8wt% zeolite builder;  
 (c) from 0wt% to 4wt% phosphate builder;  
 (d) from 0wt% to 8wt% sodium carbonate;  
 (e) from 0wt% to 8wt% sodium silicate;  
 55 (f) from 4wt% to 20wt% organic acid,  
 (g) 4,4'-bis-(triazinylamino)-stilbene-2,2'-disulfonic acid brightener and/or 4,4'-distyryl biphenyl brightener,

wherein the composition at 1wt% dilution in deionized water at 20°C, has an equilibrium pH in the range of from 6.5

to 9.0,

wherein the composition comprises from 30wt% to 90wt% base detergent particle, wherein the base detergent particle comprising (by weight of the base detergent particle):

- 5 (a) from 4wt% to 35wt% anionic deterative surfactant;  
 (b) optionally, from 1wt% to 8wt% zeolite builder;  
 (c) from 0wt% to 4wt% phosphate builder;  
 (d) from 0wt% to 8wt% sodium carbonate;  
 (e) from 0wt% to 8wt% sodium silicate;  
 10 (f) from 1wt% to 10wt% organic acid; and  
 (g) optionally, from 1wt% to 10wt% magnesium sulphate.

2. A composition according to claim 1, wherein the composition at 1wt% dilution in deionized water at 20°C, has a reserve alkalinity to pH 7 of less than 4.0gNaOH/100g.

3. A composition according to any preceding claim, wherein the organic acid comprises citric acid, and wherein the base detergent particle comprises from 1wt% to 10wt% citric acid, and wherein optionally the organic acid is at least partially coated with a water-dispersible material.

4. A composition according to any preceding claim, wherein:

(a) the anionic deterative surfactant comprises alkyl benzene sulphonate and wherein the base detergent particle comprises from 4wt% to 35wt% alkyl benzene sulphonate; and/or

(b) the base detergent particle comprises from 0.5wt% to 5wt% carboxylate co-polymer, wherein the carboxylate co-polymer comprises:

(i) from 50 to less than 98 wt% structural units derived from one or more monomers comprising carboxyl groups;

(ii) from 1 to less than 49 wt% structural units derived from one or more monomers comprising sulfonate moieties; and

(iii) from 1 to 49 wt% structural units derived from one or more types of monomers selected from ether bond-containing monomers represented by formulas (I) and (II):

formula (I):

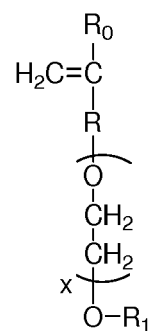

wherein in formula (I),  $R_0$  represents a hydrogen atom or  $CH_3$  group, R represents a  $CH_2$  group,  $CH_2CH_2$  group or single bond, X represents a number 0-5 provided X represents a number 1-5 when R is a single bond, and  $R_1$  is a hydrogen atom or  $C_1$  to  $C_{20}$  organic group;

formula (II)

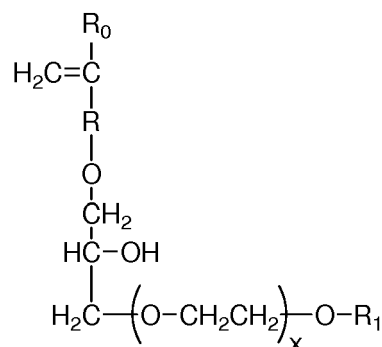

wherein in formula (II),  $R_0$  represents a hydrogen atom or  $CH_3$  group,  $R$  represents a  $CH_2$  group,  $CH_2CH_2$  group or single bond,  $X$  represents a number 0-5, and  $R_1$  is a hydrogen atom or  $C_1$  to  $C_{20}$  organic group; and/or (c) wherein the base detergent particle comprises from 30wt% to 70wt% sodium sulphate.

5. A composition according to any preceding claim, wherein the composition comprises from 1wt% to 20wt% co-surfactant particle, wherein the co-surfactant particle comprises:

- (a) from 25wt% to 60wt% co-surfactant;
- (b) from 10wt% to 50wt% carbonate salt; and
- (c) from 1wt% to 30wt% silica,

and wherein optionally:

- (a) the co-surfactant particle is in the form of an agglomerate; and/or
- (b) the co-surfactant comprises alkyl ethoxylated sulphate having an average degree of ethoxylation of from 0.5 to 2.5, and wherein the co-surfactant particle comprises from 25wt% to 60wt% alkyl ethoxylated sulphate having an average degree of ethoxylation of from 0.5 to 2.5; and/or
- (c) the co-surfactant particle comprises linear alkyl benzene sulphonate and alkyl ethoxylated sulphate having an average degree of ethoxylation of from 0.5 to 2.5.

6. A composition according to any preceding claim wherein the composition at 1wt% dilution in deionized water at 20°C, has an equilibrium pH in the range of from 6.5 to 8.5, and wherein optionally the composition has a reserve alkalinity to pH 7.0 of less than 3.0gNaOH/100g.

7. A composition according to any preceding claim, wherein the composition comprises:

- (a) from 0wt% to 6wt% sodium bicarbonate;
- (b) from 0wt% to 4wt% sodium carbonate;
- (c) from 0wt% to 4wt% sodium silicate; and
- (d) from 0wt% to 4wt% phosphate builder,

and optionally wherein the composition is substantially free of phosphate builder, and optionally wherein the composition is substantially free of sodium carbonate, and optionally wherein the composition is substantially free of sodium bicarbonate, and optionally wherein the composition is substantially free of sodium silicate.

8. A composition according to any preceding claim, wherein the composition comprises the combination of a lipase enzyme and soil release polymer.

9. A composition according to any preceding claim wherein the composition comprises:

- (a) alkyl benzene sulphonate, wherein the alkyl benzene sulphonate comprises at least 25wt% of the combined

total of 2-phenyl isomer and 3-phenyl isomer; and/or  
 (b) alkyl amine oxide.

10. A composition according to any preceding claim, wherein the composition comprises:

(a) from 0.5wt% to 8wt% carboxylate co-polymer, wherein the carboxylate co-polymer comprises:

- (i) from 50 to less than 98 wt% structural units derived from one or more monomers comprising carboxyl groups;
- (ii) from 1 to less than 49 wt% structural units derived from one or more monomers comprising sulfonate moieties; and
- (iii) from 1 to 49 wt% structural units derived from one or more types of monomers selected from ether bond-containing monomers represented by formulas (I) and (II):

formula (I):

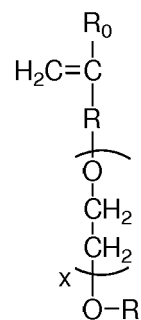

wherein in formula (I),  $R_0$  represents a hydrogen atom or  $CH_3$  group,  $R$  represents a  $CH_2$  group,  $CH_2CH_2$  group or single bond,  $X$  represents a number 0-5 provided  $X$  represents a number 1-5 when  $R$  is a single bond, and  $R_1$  is a hydrogen atom or  $C_1$  to  $C_{20}$  organic group;

formula (II)

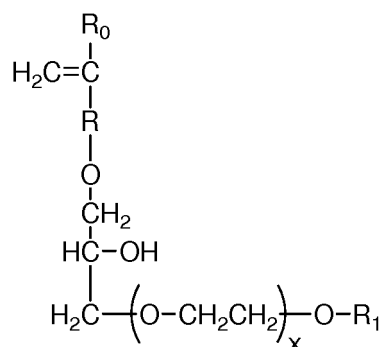

wherein in formula (II),  $R_0$  represents a hydrogen atom or  $CH_3$  group,  $R$  represents a  $CH_2$  group,  $CH_2CH_2$  group or single bond,  $X$  represents a number 0-5, and  $R_1$  is a hydrogen atom or  $C_1$  to  $C_{20}$  organic group; and/or  
 (b) polyethylene glycol polymer, wherein the polyethylene glycol polymer comprises a polyethylene glycol backbone with grafted polyvinyl acetate side chains; and/or  
 (c) polyester soil release polymer having the structure:

5

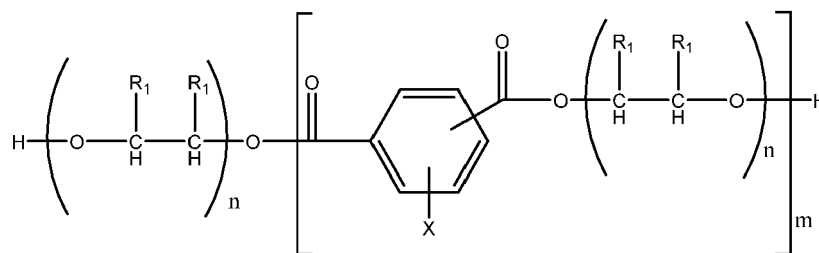

10

wherein n is from 1 to 10; m is from 1 to 15 ;

X is H or SO<sub>3</sub>Me;

wherein Me is H, Na<sup>+</sup>, Li<sup>+</sup>, K<sup>+</sup>, Mg<sup>2+</sup>, Ca<sup>2+</sup>, Al<sup>3+</sup>, ammonium, mono-, di-, tri-, or tetraalkylammonium; wherein the alkyl groups are C<sub>1</sub>-C<sub>18</sub> alkyl or C<sub>2</sub>-C<sub>10</sub> hydroxyalkyl, or any mixture thereof;

15

R<sub>1</sub> are independently selected from H or C<sub>1</sub>-C<sub>18</sub> n- or iso-alkyl; and/or

(d) polyester soil release polymer consisting of structure units (1) to (3):

20

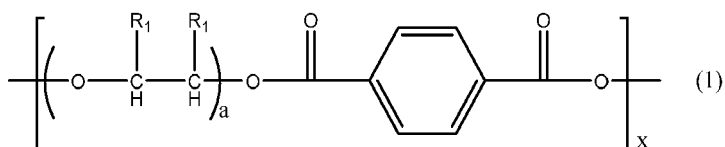

25

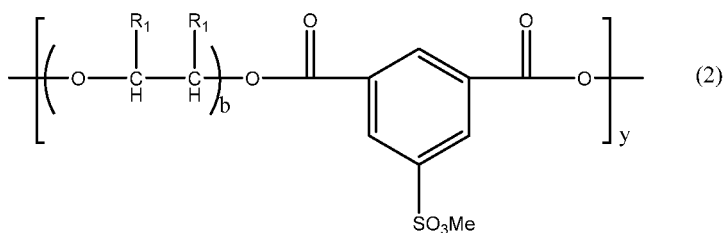

30

35

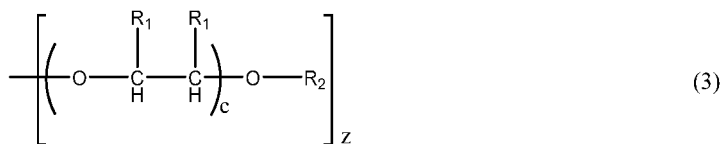

40

wherein:

a, b and c are from 1 to 10;

x, y is from 1 to 10;

z is from 0.1 to 10;

45

Me is H, Na<sup>+</sup>, Li<sup>+</sup>, K<sup>+</sup>, Mg<sup>2+</sup>, Ca<sup>2+</sup>, Al<sup>3+</sup>, ammonium, mono-, di-, tri-, or tetraalkylammonium wherein the alkyl groups are C<sub>1</sub>-C<sub>18</sub> alkyl or C<sub>2</sub>-C<sub>10</sub> hydroxyalkyl, or any mixture thereof;

R<sub>1</sub>, are independently selected from H or C<sub>1</sub>-C<sub>18</sub> n- or iso-alkyl;

R<sub>2</sub> is a linear or branched C<sub>1</sub>-C<sub>18</sub> alkyl, or a linear or branched C<sub>2</sub>-C<sub>30</sub> alkenyl, or a cycloalkyl group with 5 to 9 carbon atoms, or a C<sub>6</sub>-C<sub>30</sub> aryl group, or a C<sub>6</sub>-C<sub>30</sub> arylalkyl group; and/or

50

(e) carboxymethyl cellulose having a degree of substitution greater than 0.65 and a degree of blockiness greater than 0.45; and/or

(f) alkoxyated polyalkyleneimine, wherein said alkoxyated polyalkyleneimine has a polyalkyleneimine core with one or more side chains bonded to at least one nitrogen atom in the polyalkyleneimine core, wherein said alkoxyated polyalkyleneimine has an empirical formula (I) of (PEI)<sub>a</sub>-(EO)<sub>b</sub>-R<sub>1</sub>, wherein a is the average number-average molecular weight (MW<sub>PEI</sub>) of the polyalkyleneimine core of the alkoxyated polyalkyleneimine and is in the range of from 100 to 100,000 Daltons, wherein b is the average degree of ethoxylation in said one or more side chains of the alkoxyated polyalkyleneimine and is in the range of from 5 to 40, and wherein R<sub>1</sub> is inde-

55

pendently selected from the group consisting of hydrogen, C<sub>1</sub>-C<sub>4</sub> alkyls, and combinations thereof; and/or  
 (g) alkoxyated polyalkyleneimine, wherein said alkoxyated polyalkyleneimine has a polyalkyleneimine core  
 with one or more side chains bonded to at least one nitrogen atom in the polyalkyleneimine core, wherein the  
 alkoxyated polyalkyleneimine has an empirical formula (II) of (PEI)<sub>o</sub>-(EO)<sub>m</sub>(PO)<sub>n</sub>-R<sub>2</sub> or (PEI)<sub>o</sub>-(PO)<sub>n</sub>(EO)<sub>m</sub>-R<sub>2</sub>,  
 wherein o is the average number-average molecular weight (MW<sub>PEI</sub>) of the polyalkyleneimine core of the alkoxy-  
 5 alkoxyated polyalkyleneimine and is in the range of from 100 to 100,000 Daltons, wherein m is the average degree  
 of ethoxylation in said one or more side chains of the alkoxyated polyalkyleneimine which ranges from 10 to  
 50, wherein n is the average degree of propoxylation in said one or more side chains of the alkoxyated poly-  
 10 alkoxyated polyalkyleneimine which ranges from 1 to 50, and wherein R<sub>2</sub> is independently selected from the group consisting  
 of hydrogen, C<sub>1</sub>-C<sub>4</sub> alkyls, and combinations thereof; and/or  
 (h) the combination of a non-ionic soil release polymer and an anionic soil release polymer.

11. A composition according to any preceding claim, wherein the composition is substantially free of pre-formed peracid.

12. A composition according to any preceding claim, wherein the composition comprises:

- (a) from 1wt% to 20wt% sodium percarbonate;
- (b) from 0.5wt% to 5wt% bleach activator; and
- (c) from 0.5wt% to 5wt% chelant.

13. A composition according to any preceding claim, wherein the composition comprises from 0.5wt% to 5wt% sodium tetraacetylenediamine.

14. A composition according to any preceding claim, wherein the composition comprises from 0.5wt% to 5wt% tri sodium salt of methylglycine diacetic acid (MGDA).

15. A composition according to any preceding claim, wherein the composition comprises from 0.5wt% to 5wt% ethylenediamine disuccinic acid (EDDS).

16. A composition according to any preceding claim, wherein the composition comprises from 0.5wt% to 4wt% disodium 4,5-dihydroxy-1,3-benzenedisulfonate.

17. A composition according to any preceding claim, wherein the composition comprises acyl hydrazone bleach catalyst, wherein the acyl hydrazone bleach catalyst has the formula I:

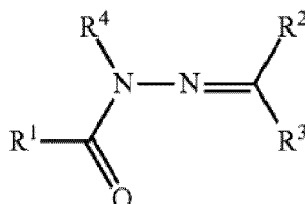

wherein, R<sup>1</sup> is selected from the groups comprising CF<sub>3</sub>, C<sub>1-28</sub> alkyl, C<sub>2-28</sub> alkenyl, C<sub>2-22</sub> alkynyl, C<sub>3-12</sub> cycloalkyl, C<sub>3-12</sub> cycloalkenyl, phenyl, naphthyl, C<sub>7-9</sub> aralkyl, C<sub>3-20</sub> heteroalkyl, C<sub>3-12</sub> cycloheteroalkyl or a mixture thereof;  
 R<sup>2</sup> and R<sup>3</sup> are independently selected from the group comprising hydrogen, substituted C<sub>1-28</sub> alkyl, C<sub>2-28</sub> alkenyl, C<sub>2-22</sub> alkynyl, C<sub>3-12</sub> cycloalkyl, C<sub>3-12</sub> cycloalkenyl, C<sub>7-9</sub> aralkyl, C<sub>3-28</sub> heteroalkyl, C<sub>3-12</sub> cycloheteroalkyl, C<sub>5-16</sub> heteroaralkyl, phenyl, naphthyl, heteroaryl or a mixture thereof;  
 or R<sup>2</sup> and R<sup>3</sup> are linked to form a substituted 5-, 6-, 7-, 8- or 9-membered ring that optionally comprises heteroatoms;  
 and R<sup>4</sup> is selected from the groups comprising hydrogen, C<sub>1-28</sub> alkyl, C<sub>2-28</sub> alkenyl, C<sub>2-22</sub> alkynyl, C<sub>3-12</sub> cycloalkyl, C<sub>3-12</sub> cycloalkenyl, C<sub>7-9</sub> aralkyl, C<sub>3-20</sub> heteroalkyl, C<sub>3-12</sub> cycloheteroalkyl, C<sub>5-16</sub> heteroaralkyl, substituted phenyl, naphthyl, heteroaryl or a mixture thereof.

18. A composition according to any preceding claim, wherein the composition comprises:

- (a) hueing agent having the following structure:

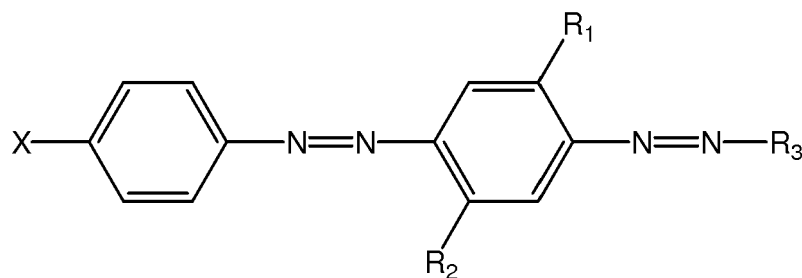

wherein:

R1 and R2 are independently selected from the group consisting of: H; alkyl; alkoxy; alkyleneoxy; alkyl capped alkyleneoxy; urea; and amido;

R3 is a substituted aryl group;

X is a substituted group comprising sulfonamide moiety and optionally an alkyl and/or aryl moiety, and wherein the substituent group comprises at least one alkyleneoxy chain that comprises an average molar distribution of at least four alkyleneoxy moieties; and/or

(b) hueing agent having the following structure:

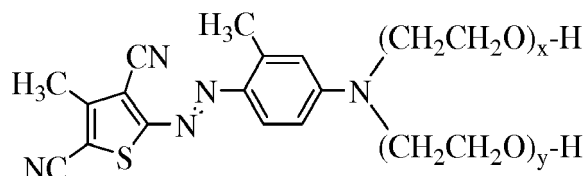

wherein the index values x and y are independently selected from 1 to 10; and/or

(c) hueing agent selected from Acid Violet 50, Direct Violet 9, 66 and 99, Solvent Violet 13 and any combination thereof.

19. A composition according to any preceding claim, wherein the composition comprises an enzyme selected from:

(a) protease having at least 90% identity to the amino acid sequence of *Bacillus amyloliquefaciens* as shown in SEQ ID NO:9;

(b) protease having at least 90% identity to the amino acid sequence of *Bacillus amyloliquefaciens BPN'* as shown in SEQ ID NO:10, and which comprises one or more mutations selected from group consisting of V4I, S9R, A15T, S24G, S33T, S53G, V68A, N76D, S78N, S101M/N, Y167F, and Y217Q;

(c) protease having at least 90% identity to the amino acid sequence of *Bacillus thermoproteolyticus* as shown in SEQ ID NO:11;

(d) protease having at least 90% identity to the amino acid sequence of *Bacillus lentus* as shown in SEQ IS NO:12, and which comprises one or mutations selected from the group consisting of S3T, V4I, A194P, V199M, V205I, and L217D;

(e) protease having at least 90% identity to the amino acid sequence of *Bacillus sp. TY145* as shown in SEQ ID NO:13;

(f) protease having at least 90% identity to the amino acid sequence of *Bacillus sp. KSM-KP43* as shown in SEQ ID NO:14;

(g) variant of the wild-type amylase from *Bacillus sp.* which has at least 90% identity for amino acid sequence SEQ ID NO:5, and which comprises one or more mutations at positions N195, G477, G304, W140, W189, D134, V206, Y243, E260, F262, W284, W347, W439, W469 and/or G476, and optionally which comprises the deletions of D183\* and/or G184\*;

(h) variant of the wild-type amylase from *Bacillus sp.* which has at least 90% identity for amino acid sequence SEQ ID NO:6, and which comprises one or more mutations at positions 9, 26, 30, 33, 82, 37, 106, 118, 128, 133, 149, 150, 160, 178, 182, 186, 193, 195, 202, 214, 231, 256, 257, 258, 269, 270, 272, 283, 295, 296, 298, 299, 303, 304, 305, 311, 314, 315, 318, 319, 320, 323, 339, 345, 361, 378, 383, 419, 421, 437, 441, 444, 445, 446, 447, 450, 458, 461, 471, 482 and/or 484, preferably that also contain the deletions of D183\* and G184\*;

(i) variant of the wild-type amylase from *Bacillus sp. KSM-K38* which has at least 90% identity for amino acid

sequence SEQ ID NO:7;

(j) variant of the wild-type amylase from *Cytophaga* sp. which has at least 60% identity for amino acid sequence SEQ ID NO:8;

5 (k) a variant of the wild-type lipase from *Thermomyces lanuginosus* which has at least 90% identity for amino acid sequence SEQ ID NO:1;

(l) variant of the wild-type lipase from *Thermomyces lanuginosus* which has at least 90% identity for amino acid sequence SEQ ID NO:1, and which comprises T231R and/or N233R mutations;

10 (m) variant of the wild-type lipase from *Thermomyces lanuginosus* which has at least 90% identity for amino acid sequence SEQ ID NO:1, and which comprises G91A, D96G, G225R, T231R and/or N233R mutations;

(n) cellulase that is a wild-type or variant of a microbially-derived endoglucanase endogenous to *Bacillus* sp. exhibiting endo-beta-1,4-glucanase activity (E.C. 3.2.1.4) which has at least 90% identity to the amino acid sequence SEQ ID NO:2;

15 (o) cellulase that is a wild-type or variant of a microbially-derived endoglucanase endogenous to *Paenibacillus polymyxa* exhibiting endo-beta-1,4-glucanase activity (E.C. 3.2.1.4) which has at least 90% identity to amino acid sequence SEQ ID NO:3;

(p) cellulase that is a hybrid fusion endoglucanase comprising a Glycosyl Hydrolase Family 45 catalytic domain that is a wild-type or variant of a microbially-derived endoglucanase endogenous to *Melanocarpus albomyces*, and a carbohydrate binding module that is a wild-type or variant of a carbohydrate binding module endogenous to *Trichoderma reesei*, and which has at least 90% identity to amino acid sequence SEQ ID NO:4;

20 (q) an enzyme selected from mannanase, pectate lyase, laccase, polyesterase, galactanase, acyltransferase, and any combination thereof; and

(r) any combination thereof.

25 **20.** A composition according to any preceding claim, wherein the composition comprises a perfume, wherein the perfume comprises from 60wt% to 85wt% ester perfume raw materials having the structure:



35 wherein R1 and R2 are independently selected from C1 to C30 linear or branched, cyclic or non-cyclic, aromatic or non-aromatic, saturated or un-saturated, substituted or unsubstituted alkyl, and optionally wherein the composition comprises alkyl ethoxylated sulphate having an average degree of ethoxylation of from 0.5 to 2.0.

**21.** A composition according to any preceding claim, wherein the composition comprises polyvinyl N oxide polymer.

40

45

50

55



EUROPEAN SEARCH REPORT

Application Number  
EP 16 19 2065

5

10

15

20

25

30

35

40

45

50

55

DOCUMENTS CONSIDERED TO BE RELEVANT			
Category	Citation of document with indication, where appropriate, of relevant passages	Relevant to claim	CLASSIFICATION OF THE APPLICATION (IPC)
X	WO 03/038028 A2 (HENKEL KGAA) 8 May 2003 (2003-05-08)	1-4,6,7, 9-15, 19-21 16,17	INV. C11D1/02 C11D3/20 C11D11/00 C11D17/06 C11D3/42
A	* page 7, paragraph 1 - pages 10-11; claims 1,3-10,12-20; example 1; table 1 * * page 1, paragraph 4 - page 2, paragraph 3 * * pages 8-9 - page 12, paragraph 1 * * page 8, paragraph 2 - page 9, paragraph 2 * * page 9, paragraph 3 * * page 11, paragraph 3 * * page 12, paragraph 2 - page 13, paragraph 1 * * page 14, paragraph 3 * * page 32, paragraph 4 - page 33, paragraph 1 * * page 33, paragraph 3 * * page 22, paragraph 2 - page 23, paragraph 1 * * page 32, paragraph 2 * * page 23, paragraph 4 - page 30, paragraph 3 * * page 16, paragraph 1-2 - page 18, paragraph 2 * * page 19, paragraph 3 * * page 23, paragraph 2 * * page 21, paragraph 5 * * page 27, paragraph 5 - page 28, paragraph 3 *		
			TECHNICAL FIELDS SEARCHED (IPC)
			C11D
The present search report has been drawn up for all claims			
Place of search The Hague		Date of completion of the search 16 March 2017	Examiner Kanbier, Titia
CATEGORY OF CITED DOCUMENTS X : particularly relevant if taken alone Y : particularly relevant if combined with another document of the same category A : technological background O : non-written disclosure P : intermediate document		T : theory or principle underlying the invention E : earlier patent document, but published on, or after the filing date D : document cited in the application L : document cited for other reasons ..... & : member of the same patent family, corresponding document	

3 EPO FORM 1503 03.02 (P04C01)



EUROPEAN SEARCH REPORT

Application Number  
EP 16 19 2065

5

10

15

20

25

30

35

40

45

50

55

DOCUMENTS CONSIDERED TO BE RELEVANT			
Category	Citation of document with indication, where appropriate, of relevant passages	Relevant to claim	CLASSIFICATION OF THE APPLICATION (IPC)
X	WO 95/12658 A1 (PROCTER & GAMBLE) 11 May 1995 (1995-05-11) * pages 5-6 - page 20, paragraph 1; example 1 * * page 30, lines 12-16,3-5, paragraphs 3,4 - page 31, paragraph 2; claims 1,6-9 * * page 3, paragraph 5 * * page 11, lines 1-4, paragraph 4 - page 17, lines 1-3, paragraph 6 *	1-16,19	TECHNICAL FIELDS SEARCHED (IPC)
X	WO 91/17232 A1 (PROCTER & GAMBLE) 14 November 1991 (1991-11-14)  * page 1, lines 7-16 * * page 3, lines 28-32 * * page 4, lines 13-15 - page 6, lines 4-5 * * page 7, lines 15-16 * * page 11, lines 16-17,29-30 * * page 12, line 15 - page 13, line 25 * * page 14, lines 9-14,19-22 * * page 15, line 8 - page 16, line 16; claims 1,2 * * page 17, lines 25-28; claims 7-10; examples I,II,III *	1-4, 6-12,19, 20	
X	WO 2013/036662 A1 (SUN PRODUCTS CORP) 14 March 2013 (2013-03-14) * pages 28-30; claims 1,2,6-8; examples 4,6 * * page 2, lines 28-29 * * page 7, lines 4-9 *	1-3,5,18	
----- -/--			
The present search report has been drawn up for all claims			
Place of search <b>The Hague</b>		Date of completion of the search <b>16 March 2017</b>	Examiner <b>Kanbier, Titia</b>
CATEGORY OF CITED DOCUMENTS X : particularly relevant if taken alone Y : particularly relevant if combined with another document of the same category A : technological background O : non-written disclosure P : intermediate document		T : theory or principle underlying the invention E : earlier patent document, but published on, or after the filing date D : document cited in the application L : document cited for other reasons ..... & : member of the same patent family, corresponding document	

3 EPO FORM 1503 03.02 (P04C01)



EUROPEAN SEARCH REPORT

Application Number  
EP 16 19 2065

5

10

15

20

25

30

35

40

45

50

55

DOCUMENTS CONSIDERED TO BE RELEVANT			
Category	Citation of document with indication, where appropriate, of relevant passages	Relevant to claim	CLASSIFICATION OF THE APPLICATION (IPC)
A	WO 2015/169851 A1 (BASF SE; HENKEL AG & CO KGAA) 12 November 2015 (2015-11-12) * page 1, lines 21-43; claims 1,12,13 * * page 5, line 31 - page 6, line 17 * * page 8, line 23 - page 9, line 22 * * page 10, lines 5-23 * * page 10, line 40 - page 11, line 9 * * page 11, lines 27-39; example C; table 1 *	1,12,13,17	TECHNICAL FIELDS SEARCHED (IPC)
X	----- WO 2013/184981 A2 (PROCTER & GAMBLE) 12 December 2013 (2013-12-12)  * paragraphs [0034] - [0040], [0079]; claims 1,6,18-23 * * paragraphs [0063] - [0066], [0075] - [0077], [0079], [0080], [0082] - [0085] * * pages 31-33, paragraphs 89-92,95,97-99; example 2 * * paragraphs [0101] - [0103], [0110] - [0114], [0116] * * paragraphs [0111], [0112], [0114], [0116], [0117] * * paragraphs [0121] - [0125] * * paragraphs [0126] - [155;159;161] *	1-5,7-14,16-21	
X	----- WO 2005/095572 A1 (UNILEVER NV) 13 October 2005 (2005-10-13) * page 29, lines 16-23,33 - page 30, line 1 * * page 28, line 22 - page 29, line 5 * * page 2, lines 28-29; claims 1,2,6-8; examples 4,6 *	1,5	
-----			
-/--			
The present search report has been drawn up for all claims			
Place of search <b>The Hague</b>		Date of completion of the search <b>16 March 2017</b>	Examiner <b>Kanbier, Titia</b>
CATEGORY OF CITED DOCUMENTS X : particularly relevant if taken alone Y : particularly relevant if combined with another document of the same category A : technological background O : non-written disclosure P : intermediate document		T : theory or principle underlying the invention E : earlier patent document, but published on, or after the filing date D : document cited in the application L : document cited for other reasons ----- & : member of the same patent family, corresponding document	

EPO FORM 1503 03.02 (P04C01)



EUROPEAN SEARCH REPORT

Application Number  
EP 16 19 2065

5

10

15

20

25

30

35

40

45

50

55

DOCUMENTS CONSIDERED TO BE RELEVANT			
Category	Citation of document with indication, where appropriate, of relevant passages	Relevant to claim	CLASSIFICATION OF THE APPLICATION (IPC)
X	US 2011/082066 A1 (WRUBBEL N ET AL) 7 April 2011 (2011-04-07)	1,4,5,9, 10,12, 13,18-21	
A	* paragraphs [0003], [0008] - [10;26], [0099], [0100]; table 2 * * paragraphs [0041], [0095] - [0097], [0104] * * paragraphs [0130] - [0132], [0142], [0151], [0172] * * paragraphs [0133], [0134] - [0138], [0142], [0143], [0146] - [0150], [0153], [0156] - [0159], [0169], [0170] *	14-17	
A	----- WO 2013/043855 A2 (PROCTER & GAMBLE) 28 March 2013 (2013-03-28) * page 26, paragraph 2 - page 27, paragraph 2; claims 1,3,5,6,8,12; examples 1,2 * * page 31, paragraph 1 * * page 32, lines 1-3, paragraph 2 * -----	13-16	TECHNICAL FIELDS SEARCHED (IPC)
The present search report has been drawn up for all claims			
Place of search <b>The Hague</b>		Date of completion of the search <b>16 March 2017</b>	Examiner <b>Kanbier, Titia</b>
CATEGORY OF CITED DOCUMENTS X : particularly relevant if taken alone Y : particularly relevant if combined with another document of the same category A : technological background O : non-written disclosure P : intermediate document		T : theory or principle underlying the invention E : earlier patent document, but published on, or after the filing date D : document cited in the application L : document cited for other reasons ..... & : member of the same patent family, corresponding document	

3 EPO FORM 1503 03.02 (P04C01)

ANNEX TO THE EUROPEAN SEARCH REPORT  
ON EUROPEAN PATENT APPLICATION NO.

EP 16 19 2065

5 This annex lists the patent family members relating to the patent documents cited in the above-mentioned European search report.  
The members are as contained in the European Patent Office EDP file on  
The European Patent Office is in no way liable for these particulars which are merely given for the purpose of information.

16-03-2017

Patent document cited in search report	Publication date	Patent family member(s)	Publication date	
WO 03038028	A2	08-05-2003	AT 368726 T	15-08-2007
			DE 10153551 A1	22-05-2003
			EP 1440141 A2	28-07-2004
			ES 2289163 T3	01-02-2008
			WO 03038028 A2	08-05-2003
WO 9512658	A1	11-05-1995	AU 8125494 A	23-05-1995
			EP 0651053 A1	03-05-1995
			WO 9512658 A1	11-05-1995
WO 9117232	A1	14-11-1991	AR 244332 A1	29-10-1993
			AT 141639 T	15-09-1996
			AU 7856791 A	27-11-1991
			CA 2081324 A1	09-11-1991
			CN 1057292 A	25-12-1991
			DE 69121460 D1	26-09-1996
			EP 0456315 A2	13-11-1991
			ES 2090229 T3	16-10-1996
			JP H05507744 A	04-11-1993
			MX 172329 B	13-12-1993
			TW 200525 B	21-02-1993
			WO 9117232 A1	14-11-1991
WO 2013036662	A1	14-03-2013	CA 2847546 A1	14-03-2013
			CN 103946360 A	23-07-2014
			EP 2751248 A1	09-07-2014
			JP 2014529693 A	13-11-2014
			KR 20140068141 A	05-06-2014
			US 2013095717 A1	18-04-2013
			US 2016160156 A1	09-06-2016
			US 2016160157 A1	09-06-2016
WO 2013036662 A1	14-03-2013			
WO 2015169851	A1	12-11-2015	EP 3140382 A1	15-03-2017
			KR 20170003922 A	10-01-2017
			WO 2015169851 A1	12-11-2015
WO 2013184981	A2	12-12-2013	CN 104471050 A	25-03-2015
			CN 104769094 A	08-07-2015
			EP 2859082 A2	15-04-2015
			EP 2859083 A2	15-04-2015
			JP 2015518920 A	06-07-2015
			JP 2015524015 A	20-08-2015
			RU 2014144338 A	27-05-2016
			RU 2014151212 A	10-08-2016
			US 2013345108 A1	26-12-2013

EPO FORM P0459

For more details about this annex : see Official Journal of the European Patent Office, No. 12/82

55

ANNEX TO THE EUROPEAN SEARCH REPORT  
ON EUROPEAN PATENT APPLICATION NO.

EP 16 19 2065

5 This annex lists the patent family members relating to the patent documents cited in the above-mentioned European search report.  
The members are as contained in the European Patent Office EDP file on  
The European Patent Office is in no way liable for these particulars which are merely given for the purpose of information.

16-03-2017

Patent document cited in search report	Publication date	Patent family member(s)	Publication date
		US 2015126428 A1	07-05-2015
		WO 2013184981 A2	12-12-2013
		WO 2013184987 A2	12-12-2013
-----			
WO 2005095572 A1	13-10-2005	AR 047984 A1	15-03-2006
		AT 393207 T	15-05-2008
		BR PI0507264 A	26-06-2007
		CN 101076583 A	21-11-2007
		DE 602005006244 T2	25-06-2009
		EP 1720968 A1	15-11-2006
		ES 2306092 T3	01-11-2008
		US 2005197275 A1	08-09-2005
		WO 2005095572 A1	13-10-2005
-----			
US 2011082066 A1	07-04-2011	EP 2291505 A1	09-03-2011
		ES 2398026 T3	13-03-2013
		US 2011082066 A1	07-04-2011
		WO 2010000636 A1	07-01-2010
-----			
WO 2013043855 A2	28-03-2013	AR 088757 A1	02-07-2014
		US 2013072416 A1	21-03-2013
		WO 2013043855 A2	28-03-2013
-----			

EPO FORM P0459

For more details about this annex : see Official Journal of the European Patent Office, No. 12/82

**REFERENCES CITED IN THE DESCRIPTION**

*This list of references cited by the applicant is for the reader's convenience only. It does not form part of the European patent document. Even though great care has been taken in compiling the references, errors or omissions cannot be excluded and the EPO disclaims all liability in this regard.*

**Patent documents cited in the description**

- WO 08007320 A [0118]
- WO 09154933 A [0121]
- US 5352604 A [0132]
- WO 11140316 A [0133]
- WO 11072117 A [0133]
- WO 06002643 A [0134]
- WO 07144857 A [0136]
- WO 10056652 A [0136]
- WO 06090335 A [0138]
- WO 13116261 A [0138]
- WO 2013171241 A [0139]
- WO 2011084412 A [0139]
- WO 2013033318 A [0139]
- WO 2014089386 A [0153]
- WO 2009069077 A [0154] [0156]
- WO 2012054835 A [0155]
- WO 2008087497 A [0155]
- WO 2012166768 A [0155]
- WO 2009101593 A [0159]
- WO 05075616 A [0160]
- WO 2009158162 A [0164]
- WO 09158449 A [0165]
- WO 2013181205 A [0166]
- WO 2012134969 A [0167]

**Non-patent literature cited in the description**

- **NEEDLEMAN ; WUNSCH.** *J. Mol. Biol.*, 1970, vol. 48, 443-453 [0143]
- **RICE et al.** The European Molecular Biology Open Software Suite. *Trends Genet.*, 2000, vol. 16, 276-277 [0143]