



INTERNATIONAL APPLICATION PUBLISHED UNDER THE PATENT COOPERATION TREATY (PCT)

(51) International Patent Classification ⁶ : A61B 17/58	A1	(11) International Publication Number: WO 99/20192 (43) International Publication Date: 29 April 1999 (29.04.99)
(21) International Application Number: PCT/US98/22463 (22) International Filing Date: 22 October 1998 (22.10.98) (30) Priority Data: 08/956,015 22 October 1997 (22.10.97) US 09/049,781 27 March 1998 (27.03.98) US (71)(72) Applicant and Inventor: KATZ, Lawrence [US/US]; 10 Iron Latch West, Upper Saddle River, NJ 07458 (US). (74) Agents: MIRO, Douglas, A. et al.; Ostrolenk, Faber, Gerb & Soffen, LLP, 1180 Avenue of the Americas, New York, NY 10036 (US).	(81) Designated States: AL, AM, AT, AU, AZ, BA, BB, BG, BR, BY, CA, CH, CN, CU, CZ, DE, DK, EE, ES, FI, GB, GE, GH, GM, HU, ID, IL, IS, JP, KE, KG, KP, KR, KZ, LC, LK, LR, LS, LT, LU, LV, MD, MG, MK, MN, MW, MX, NO, NZ, PL, PT, RO, RU, SD, SE, SG, SI, SK, SL, TJ, TM, TR, TT, UA, UG, UZ, VN, YU, ZW, ARIPO patent (GH, GM, KE, LS, MW, SD, SZ, UG, ZW), Eurasian patent (AM, AZ, BY, KG, KZ, MD, RU, TJ, TM), European patent (AT, BE, CH, CY, DE, DK, ES, FI, FR, GB, GR, IE, IT, LU, MC, NL, PT, SE), OAPI patent (BF, BJ, CF, CG, CI, CM, GA, GN, GW, ML, MR, NE, SN, TD, TG). Published <i>With international search report.</i>	

(54) Title: METHOD AND APPARATUS FOR LOCATING RESECTION AT THE DISTAL CONDYLAR FEMUR, TIBIA, AND PATELLA

(57) Abstract

A femoral resection apparatus (30) and method are provided for resecting at least one of the posterior, anterior, and distal surfaces of the condyles of a femur to provide a surface for receiving a femoral prosthesis (5). The apparatus (30) includes a measuring system to determine a location of the posterior, anterior, and distal resections to be made. The apparatus (30) additionally includes a graduated scale (80) to measure a distance between the anterior and posterior surfaces of the femoral condyles, including markings (82) representing different prosthesis sizes, markings in between the size markings to account for the difference between the measured distance, and the nearest prosthesis size. The femoral resection apparatus (30) and method may be used with a tibial resection apparatus (400), and method for resecting a tibial plateau to provide a surface for receiving a tibial prosthesis. The tibial apparatus includes a scale to indicate a proper resection location. Additionally, a patellar reamer apparatus (516), and method may be used to fit a patella with a patellar insert (504).

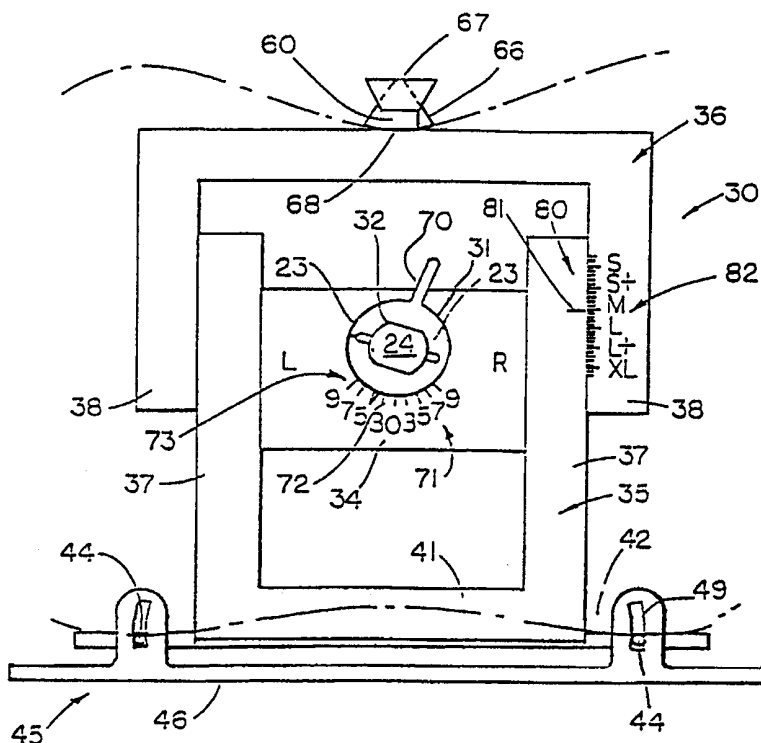

FOR THE PURPOSES OF INFORMATION ONLY

Codes used to identify States party to the PCT on the front pages of pamphlets publishing international applications under the PCT.

AL	Albania	ES	Spain	LS	Lesotho	SI	Slovenia
AM	Armenia	FI	Finland	LT	Lithuania	SK	Slovakia
AT	Austria	FR	France	LU	Luxembourg	SN	Senegal
AU	Australia	GA	Gabon	LV	Latvia	SZ	Swaziland
AZ	Azerbaijan	GB	United Kingdom	MC	Monaco	TD	Chad
BA	Bosnia and Herzegovina	GE	Georgia	MD	Republic of Moldova	TG	Togo
BB	Barbados	GH	Ghana	MG	Madagascar	TJ	Tajikistan
BE	Belgium	GN	Guinea	MK	The former Yugoslav Republic of Macedonia	TM	Turkmenistan
BF	Burkina Faso	GR	Greece			TR	Turkey
BG	Bulgaria	HU	Hungary	ML	Mali	TT	Trinidad and Tobago
BJ	Benin	IE	Ireland	MN	Mongolia	UA	Ukraine
BR	Brazil	IL	Israel	MR	Mauritania	UG	Uganda
BY	Belarus	IS	Iceland	MW	Malawi	US	United States of America
CA	Canada	IT	Italy	MX	Mexico	UZ	Uzbekistan
CF	Central African Republic	JP	Japan	NE	Niger	VN	Viet Nam
CG	Congo	KE	Kenya	NL	Netherlands	YU	Yugoslavia
CH	Switzerland	KG	Kyrgyzstan	NO	Norway	ZW	Zimbabwe
CI	Côte d'Ivoire	KP	Democratic People's Republic of Korea	NZ	New Zealand		
CM	Cameroon			PL	Poland		
CN	China	KR	Republic of Korea	PT	Portugal		
CU	Cuba	KZ	Kazakstan	RO	Romania		
CZ	Czech Republic	LC	Saint Lucia	RU	Russian Federation		
DE	Germany	LI	Liechtenstein	SD	Sudan		
DK	Denmark	LK	Sri Lanka	SE	Sweden		
EE	Estonia	LR	Liberia	SG	Singapore		

METHOD AND APPARATUS FOR LOCATING RESECTION AT THE DISTAL CONDYLAR FEMUR, TIBIA, AND PATELLA

5 CROSS-REFERENCE TO RELATED APPLICATIONS

This application is a continuation-in-part application to United States Patent Application Serial No. 09/049,781, filed March 27, 1998 entitled METHOD AND APPARATUS FOR LOCATING BONE CUTS AT THE DISTAL FEMORAL CONDYLES TO RECEIVE A FEMORAL PROTHESIS AND TO COORDINATE TIBIAL AND PATELLAR RESECTION AND REPLACEMENT WITH FEMORAL RESECTION AND REPLACEMENT, now pending, which is a continuation-in-part application to United States Patent Application Serial No. 08/956,015, filed October 22, 1997 entitled METHOD AND APPARATUS FOR LOCATING BONE CUTS AT THE DISTAL CONDYLAR FEMUR REGION TO RECEIVE A FEMORAL PROTHESIS AND PROPERLY ARTICULATED WITH PATELLAR AND TIBIAL PROTHESIS, now pending, which is a continuation-in-part application to United States Patent Application Serial No. 08/455,985, filed May 31, 1995, entitled METHOD AND APPARATUS FOR LOCATING BONE CUTS AT THE DISTAL CONDYLAR FEMUR REGION TO RECEIVE A FEMORAL PROSTHESIS, now U.S. Patent No. 5,776,137, issued July 7, 1998, the disclosures of which are incorporated by reference herein.

- 2 -

FIELD OF THE INVENTION

The invention relates to methods and apparatus for locating bone cuts on the medial and lateral femoral condyles to form seating surfaces for a femoral knee prosthesis, and to coordinate tibial and patellar resection and replacement with femoral resection and replacement.

The invention further relates to a tool for locating said cuts.

BACKGROUND OF THE INVENTION

Over the years, the concepts of designs for the total knee arthroplasty have evolved to the point where with few exceptions, most are quite comparable in the design of femoral, tibial and patellar prostheses.

Major discrepancies and problems encountered are caused by physician error and failure to understand the principles of more complex alignment or ligament problems to be corrected at surgery. With the more complex alignment or "routine" degenerative knee, the major differences are the ease and consistency of instrumentation for alignment and proper bone cuts allowing proper ligament balance. This allows satisfactory motion and stability post operatively.

- 3 -

The distal femoral cuts must be placed to provide the knee prosthesis with a proper flexion and extension gap, proper varus-valgus alignment, proper patellofemoral relationship and proper rotation. It is customary to use
5 an intramedullary rod placed in a retrograde fashion between the medial and lateral femoral condyles just anterior to the intercondylar notch to establish a single point of reference for subsequent bone cuts. A major problem is in the instrumentation to indicate the location
10 of the femoral cuts which relies upon the "experience" or "eyeballing" of the surgeon. Over the years, two basic instrument system designs have become popular.

In one design (anterior referencing), the total knee alignment system takes its point of reference from a
15 centrally placed rod and careful attention is given to the patellofemoral joint by using an anteriorly placed feeler gage. The distal femoral cut is consistent with the thickness of the prosthesis.

This instrument system operates on the principle
20 of anatomic anterior and distal femoral cuts to allow proper ligament balancing and stability in extension as well as consistent patellofemoral placement on the anterior surface. The femur is not notched, and the anterior surface of the femoral prosthesis not elevated above the
25 anterior surface of the femur. Notching the femur may

- 4 -

cause a decrease in strength of the distal femur. Elevation of the anterior surface of the prosthesis will cause extremely high patellofemoral pressures in a joint that seems to be prone to a high rate of post-operative failure.

By establishing the anterior femoral cut as the benchmark or datum starting point, however, the anterior referencing instruments result in the installation of a knee prosthesis which sacrifices consistent stability in flexion due to the formation of a posterior femoral condylar cut that may leave the posterior space either too wide or too narrow. This can cause instability in flexion, or restrict flexion and cause increased wear.

The second type of instrument design (posterior referencing) is based on the concept that the flexion and extension stability are more important and the patellofemoral joint is of secondary importance. This system also uses an intramedullary rod for referencing. Although I consider all three joints as "important", when a compromise must be made, the posterior referencing systems compromise the patellofemoral joint while the anterior reference systems sacrifice stability in flexion (the posterior tibial femoral joint). Both systems allegedly equally address the distal tibial-femoral space.

- 5 -

Neither consistently addresses the distal rotation of the femoral component.

Neither system tries to preserve the joint line at or near an "anatomic" level. By elevating the jointline, the patella is distalized. The femur is also shortened. Since the arthritic knee often has a loss of cartilage, there may be a patella infera of 2 - 3 mm initially. Elevating the distal femoral resection beyond this will:

- 1) Further alter the patellofemoral relationship.
- 2) Change the isometric and rotational balance of the MCL and the LCL.
- 3) Shorten the femur in flexion and may cause increased roll back, anterior lift off, and increased posteromedial wear.
- 4) Elevate the level of tibial resection necessitating a major amount of posterior femoral resection to achieve a satisfactory flexion space.

When performing a unicompartmental knee replacement, it is imperative to maintain the jointline. As a consequence, it is desirable to maintain a full range of motion.

- 6 -

SUMMARY OF THE INVENTION

An object of the invention is to provide methods and apparatus for locating bone cuts on the medial and lateral femoral condyles to form seating surfaces for a femoral knee prosthesis, and to coordinate tibial and patellar resection and replacement with femoral resection and replacement which reliably and anatomically provide:

1. Consistent distal tibio-femoral stability.
2. Consistent distal femoral rotation.
3. Consistent placement of the anterior cut flush with the anterior surface of the femoral cortex, i.e., without notching or elevation.
4. Consistent placement of the posterior femoral cut such that the distal and posterior cuts are equal (when indicated) allowing for satisfactory extension and flexion stability and motion.

The method and apparatus of the invention contemplate placement of the anatomic joint line which, in extreme cases, varies up to the difference between the anterior-posterior A-P internal measurements of the size prostheses. Based on my knowledge of total knee replacement, personal experience with numerous routine total knee replacements, numerous more complicated cases consisting of knees with flexion deformities and revision surgery, a maximum of a few mm proximal or distal

- 7 -

displacement of the joint line is considerably less harmful than:

1. A lax flexion gap;
2. Sloping the proximal tibial cut to
5 accommodate for an inconsistent posterior femoral condylar cut;
3. Significantly notching the femur anteriorly;
4. Raising the anterior flanges of the
prosthesis and thus the patellofemoral joint;
- 10 5. Not allowing full extension;
6. Raising the joint line;
7. Tightness in flexion;
8. Malrotation; and
9. Patient pain.

15 With an understanding of the measurements involved in total knee replacement, a new instrument system and methodology has been developed to allow flexion 120 - 130 degrees; to perform less soft tissue releasing; and decrease surgical time. Starting with a "normal" knee, the
20 goal should be to maintain the anatomic landmarks as close to normal as possible. Then, if deformities are present, the procedure can be modified to accommodate the situation.

In accordance with the invention, a method is provided for forming planar cuts on the medial and lateral

- 8 -

condyles of the femur to form seating surfaces to receive a femoral knee prosthesis, comprising:

5 determining a prospective planar cut at the posterior of the condyles of the femur at which the distance between the anterior surface of the femoral cortex and the prospective planar cuts is substantially equal to the interior dimension of a knee prosthesis to be fitted on said femur at the anterior surface and the cut planar surface,

10 determining the thickness of the posterior lateral or medial condyle which will be resected by said prospective planar cut,

cutting the distal ends of the condyles along a plane at which the maximum thickness of resection of the more prominent condyle at said distal end is substantially equal to the thickness determined to be resected at the posterior medial or lateral condyle by said prospective planar cut, and

20 cutting the condyles along a plane substantially flush with the anterior surface of the femoral cortex, and along said prospective planar cut.

The method further contemplates loosely placing a longitudinal intramedullary rod in the femur such that an end of the rod projects from the femur, mounting a tool on the projecting end of the rod, establishing, by said tool,

25

- 9 -

an angular position of said prospective planar cut along a plane rotated at an angle of between 0 and 15° with respect to a tangential plane at the posterior of the lateral and medial condyles about an axis located in said tangential plane.

5 In further accordance with the method, the tool is rotated with said rod through said angle and a datum or benchmark is established by the rotated rod or by pins installed in the condyles on the basis of the rotated position of the tool. A cutting guide can be mounted on
10 said tool, to enable the distal end of the condyles to be cut along said plane. Thereafter, the tool is removed and a second A-P cutting guide is mounted on the selected benchmark, i.e., the rod or the pins and the posterior and
15 anterior cuts are made. The axis about which the plane of the prospective cut is rotated is located in said tangential plane at the posterior surfaces of the medial and lateral condyles and can be located at either of the condyles or at any location therebetween. It is a feature
20 of the invention that the tool may remain on the rod both for the measurements and for the cutting of the distal end of the femur.

The invention also contemplates that the cutting guide supports a means which enables the cutting guide to

- 10 -

be secured to the condyles during the cutting of the distal ends of the condyles.

The invention further contemplates an apparatus for forming planar resections on the medial and lateral
5 condyles of a femur to form seating surfaces to receive a femoral prosthesis and to properly articulate with a tibial and patellar prosthesis comprising:

a caliper feeler and measurement plate to measure for the size of the femoral prosthesis to be received, said
10 caliper feeler and measurement plate adapted to determine a first distance between an anterior surface of the femoral cortex and a plane tangent to a posterior surface of the medial and lateral condyles of a femur, the caliper feeler referencing the anterior surface of the femoral cortex and
15 the measurement plate referencing the plane tangent to the posterior surface of the medial and lateral condyles;

a graduated scale to compare the first distance to at least two standard femoral prosthesis sizes and to determine the smaller of the at least two standard femoral
20 prosthesis sizes;

a graduated scale to measure a second distance between the first distance and the size of the smaller standard femoral prosthesis size, so that a thickness or thicknesses can be measured to be resected at the posterior
25 surface of the medial and lateral condyles of the femur by

- 11 -

adding the average thickness of the posterior condyles of the smaller standard femoral prosthesis and the second distance;

5 a tool to resect the medial and lateral condyles along a plane at the anterior surfaces thereof flush with the anterior surface of the femoral cortex; and

10 a tool to resect distal ends of the medial and lateral condyles at a resected thickness equal to the average thickness of the distal condyles of the smaller standard femoral prosthesis plus the second distance.

The apparatus further contemplates a tool to resect the measured thickness at the posterior surface of the medial and lateral condyles of the femur.

15 The invention also contemplates a method for forming planar resections on the medial and lateral condyles of a femur to form seating surfaces to receive a femoral prosthesis and to properly articulate with a tibial and patellar prosthesis comprises:

20 measuring for the size of the femoral prosthesis to be received by determining a first distance between an anterior surface of the femoral cortex and a plane tangent to a posterior surface of the medial and lateral condyles of a femur;

25 using a graduated scale to compare the first distance to at least two standard femoral prosthesis sizes;

- 12 -

measuring a second distance between the first distance and the size of the smaller standard femoral prosthesis size; and

5 measuring a thickness or thicknesses to be resected at the posterior surface of the medial and lateral condyles of the femur, the thickness being equal to the average thickness of the posterior condyles of the smaller standard femoral prosthesis plus the second distance.

10 The method further contemplates the steps of resecting the medial and lateral condyles along a plane at the anterior surfaces thereof substantially flush with the anterior surface of the femoral cortex; and

15 measuring a thickness or thicknesses to be resected at the distal ends of the medial and lateral condyles, the thickness being equal to the average thickness of the distal surface of the smaller standard femoral prosthesis plus the second distance, and resecting the distal ends of the medial and lateral condyles at the measured thickness.

20 Other features and advantages of the present invention will become apparent from the following description of the invention which refers to the accompanying drawings.

- 13 -

BRIEF DESCRIPTION OF THE DRAWINGS

Fig. 1 is a diagrammatic, lateral view of the femur and tibia at a knee joint showing prospective cuts to be made on the femur for installation of a femoral prosthesis.

Fig. 2 is a diagrammatic illustration of the knee joint of Fig. 1 seen anteriorly of the joint.

Fig. 3 is an end view from the distal end of the femur of the knee joint.

Fig. 4 is a sectional view of a femoral knee prosthesis adapted for placement on the femur after the planar cuts have been made on the femur.

Fig. 5 is a side view similar to Fig. 1 in which the tibia has been turned 90° to expose the distal end of the femur, an intramedullary rod has been inserted into the femur and a tool placed on the rod, the tool being partly broken away and shown in section.

Fig. 6 is an end view of the tool taken in the direction of arrow 6-6 in Fig. 5.

Fig. 7 is a sectional view taken on line 7-7 in Fig. 6.

Fig. 8 is a broken, perspective view of a lower caliper feeler of the tool.

- 14 -

Fig. 9 is similar to Fig. 6 and illustrates a first stage in which the rod is angularly rotated by a specific amount.

Fig. 10 is similar to Fig. 9 in a subsequent stage.

Fig. 11 is an exploded view showing a cutting guide to be installed on the tool.

Fig. 12 is a top, plan view showing the cutting guide installed on the tool.

Fig. 13 illustrates the distal end of the femur after the distal end has been cut and an AP cutting guide has been placed on the rod.

Fig. 14 is an end view similar to Fig. 6 of a second embodiment of the tool.

Fig. 15 shows the tool of Fig. 14 in a rotated state.

Fig. 16 is an end view similar to Fig. 6 of a third embodiment of the tool.

Fig. 17 shows the tool of Fig. 16 in a rotated state.

Fig. 18 is an end view similar to Fig. 6 of a fourth embodiment of the tool.

Fig. 19 shows the tool of Fig. 18 in a rotated state.

- 15 -

Fig. 20 is similar to Fig. 13 but shows a modification adapted to the embodiment of Figs. 16 and 17.

Fig. 21 is an end view similar to Fig. 6 of a fifth embodiment of the tool including an A-P measuring guide.
5

Fig. 22 is a side view similar to Fig. 5 of the tool of Fig. 21 mounted on the distal femur.

Fig. 23 is a top view of the tool of Fig. 21 mounted on the distal femur.

10 Fig. 24 is an exploded view of a distal cutting block to be installed on the tool of Fig. 21.

Fig. 25 is a side view of the tool of Fig. 21 mounted on the femur installed with the distal cutting block.

15 Fig. 26 is a top view of the tool of Fig. 25 mounted on the femur.

Fig. 27 is an enlarged fragmentary view of the sliding scale of the distal cutting block.

20 Fig. 28 is a side view of the femur with the distal cutting block mounted thereon.

Fig. 29 is a top view of the A-P cutting block mounted on the distal femur.

25 Fig. 30 is a view similar to Fig. 13 illustrating the distal end of the femur after the distal end has been cut and the A-P cutting block has been mounted thereon.

- 16 -

Fig. 31 is a top view of the A-P cutting block mounted on the distal end of the femur after the distal end has been cut and the A-P cutting block has been mounted thereon.

5 Fig. 32 is a side view of the distal end of a femur after it has been cut and a preferred prosthesis is ready to be mounted thereon.

Fig. 33 is a front view of the preferred prosthesis to be used with the tool of Fig. 21.

10 Fig. 34 is an alternative embodiment of the tool of Fig. 22, including posterior clips.

Fig. 34a is a rear perspective view of a posterior clip of Fig. 34.

15 Fig. 34b is a front perspective view of a posterior clip of Fig. 34.

Fig. 35 is a top view of the tool of Fig. 34.

Fig. 36 is a front view of the tool of Fig. 34.

Fig. 37 is rear view of the tool of Fig. 34.

20 Fig. 38 is a top view of the tool of Fig. 34 mounted on the femur installed with a distal femoral cutting block and a distal femoral resection caliper.

Fig. 39 is a top view of the femur with the distal femoral cutting block mounted thereon.

- 17 -

Figs. 40 and 41 are perspective views of distal femoral resection calipers for use in right and left femurs.

Fig. 42 is a front view of a tibial resection guide of the present invention mounted on a tibia.

Fig. 43 is a side view of the tibial resection guide of Fig. 42.

Fig. 44 is a top view of the tibial resection guide of Fig. 42.

Fig. 45 is a side view of a tibial external resection guide of the present invention mounted on a tibia.

Fig. 46 is a top view of a spacer of the present invention.

Fig. 46a is an end view of the top extension portion of the spacer of Fig. 46.

Fig. 46b is an end view of the bottom flexion top extension portion of the spacer of Fig. 46.

Fig. 47 is a side view of the spacer of Fig. 46.

Fig. 48 is a front view of the knee space including a spacer in flexion.

Fig. 49 is a front view of the knee space including a spacer in extension.

- 18 -

Fig. 50 is a side view of a tibial reresection guide in accordance with the present invention mounted on a tibia.

Fig. 51 is a front view of the tibial reresection guide of Fig. 50.

Fig. 52 is a top view of a tibial reresection guide of Fig. 50.

Fig. 53 is a partial side view of a patellar clamp including a hinge feature in accordance with the present invention.

Fig. 53a is a partial top view of the hinge feature of the patellar clamp of Fig. 53.

Fig. 54 is an end view of the patellar clamp of Fig. 53 showing a scale to measure the patella thickness.

Fig. 55 is a side view of a patellar clamp in accordance with the present invention without the hinge feature shown reaming a patella.

Fig. 56 is a top view of the patellar clamp of Fig. 55 reaming a patella.

Fig. 57 is a side partially broken away view of a patella having a patella insert fitted therein.

Fig. 58 is a side view of an improved nail in accordance with the present invention.

Fig. 59 is a side view of the tool of Fig. 34 mounted on a femur installed with a distal femoral cutting

- 19 -

block and a distal femoral resection caliper of the present invention, showing the nail of Fig. 58 being removed from the femur in accordance with an improved slap hammer of the present invention.

5 DETAILED DESCRIPTION OF THE INVENTION

When performing a unicompartmental knee replacement, it is imperative to maintain the jointline at or near anatomic level. As a consequence, this maintains a full range of motion. The instrument system of the present invention has been developed which combines the advantages of anterior and posterior referencing systems to maximize motion in a reproducible fashion and can easily be incorporated into an operative protocol. With the instrument system of the present invention, orthopedic surgeons can reconstruct a knee and retain "anatomic" landmarks. This makes it possible to deal with many of the deformities confronting the orthopedic surgeon in an arthritic knee.

There are three ways that joint surgeons can insert a total knee replacement:

1) Resect the distal femur to accommodate the thickness of the femoral prosthesis. Resect the proximal tibia to accommodate the thickness of the tibial prosthesis. This recreates any lost motion and requires

- 20 -

major soft tissue releasing. The flexion and extension resection spaces are not coordinated.

2) Rebuild the "normal" knee by compensating for loss articular cartilage and bone in the measurements
5 for bony resection; then soft tissue releases can be performed to accommodate the proper dimensions. This places even greater demands on contracted soft tissues. Although this may be most anatomically correct, it requires such major tissue releases as to make it impractical.

10 3) Accept bony and articular cartilage loss. Resect the amount of bone in flexion and extension to accommodate full extension and as much flexion as deemed necessary. This method relies on a coordinated resection of the flexion-extension spacing. It relies on accurate
15 measurements to allow for the resection of bone and minor soft tissue release. Within certain parameters, this method is preferable and can only be possible with better instrumentation, such as the instrumentation of the present invention.

20 Referring now to Fig. 1, the drawing diagrammatically illustrates the femur 1 and tibia 2 of a knee joint 3. The invention is concerned with the placement of planar resections or cuts at the distal condylar region 4 of the femur 1 to receive a femoral knee
25 prosthesis 5 (Fig. 4). Typically, a total knee replacement

- 21 -

also requires placing a planar cut at the proximal tibia of the tibia 2 to receive a tibial prosthesis, not shown. The tibial prosthesis typically consists of a tibial baseplate, not shown, that is fitted on the proximal tibia after the tibial cut is made, and an articular insert, not shown, secured to the baseplate to articulate with the femoral prosthesis 5.

The cut made on the tibia 2 and installation of the tibial knee prosthesis should be as close to the anatomic level as possible and should be substantially parallel to the floor in the mediolateral plane. This maintains the joint line at or close to anatomic level. Moreover, the angle of the proximal tibial resection should correspond to the angle of the distal femoral resections 12. For example, the proximal tibial is in mild varus and is resected such that the resection in the mediolateral plane is parallel to the floor and oriented posteriorly about 3°. Accordingly, the cuts made on the femoral prosthesis, discussed below, must also take into account this 3° mediolateral orientation in order to align the femoral prosthesis with the tibial prosthesis as will be explained later.

Assuming normal anatomy, it is also important that the resected space medially in extension between the tibia 2 and the femur 1 of the knee equals the combined

- 22 -

thickness of the medial tibial prosthesis and the distal
medial femoral prosthesis; that the resected space
laterally in extension between the tibia 2 and the femur 1
of the knee equals the combined thickness of the lateral
5 tibial prosthesis and the distal lateral femoral
prosthesis; that the resected space medially in flexion
between the tibia 2 and the femur 1 of the knee equals the
combined thickness of the medial tibial prosthesis and the
posterior medial femoral prosthesis; that the resected
10 space laterally in flexion between the tibia 2 and the
femur 1 of the knee equals the combined thickness of the
lateral tibial prosthesis and the posterior lateral femoral
prosthesis; and that the resected space between the tibia
2 and the femur 1 of the knee in flexion must be equal to
15 or greater than the resected space between the tibia 2 and
the femur 1 of the knee laterally in extension, assuming
normal ligament balance.

The condylar region 4 of the femur 1 is formed
with a medial condyle 6 and a lateral condyle 7 separated
20 by an intercondylar notch 8. The femur 1 includes a shaft
9 forming the femoral cortex, the condylar region 4 being
at the distal end of the shaft 9.

In order to install the femoral knee prosthesis
5 on the distal condylar region 4 of the femur 1, three
25 planar cuts are made in the condylar region 4 to form

- 23 -

seating surfaces for the prosthesis 5. These cuts consist of an anterior cut 10, a posterior cut 11 and a distal end cut 12. The placement of these cuts 10, 11, 12 is crucial to the installation of the prosthesis 5 and its effect on the overall function of the prosthetic knee joint.

The invention is based on complying with the following conditions.

1. Forming the planar cut 10 at the anterior surface of the femoral condylar region flush with the anterior surface 13 of the femoral cortex so as to form a continuous surface therewith free of formation of either a notch or elevation at the juncture of cut 10 and surface 13.

2. Forming the planar cut 11 at the posterior surface of the femoral condylar region at a distance D from planar cut 10 equal to the interior dimension S between the anterior and posterior mounting surfaces 14, 15 of the prosthesis 5. The dimension S is the so-called A-P distance of the prosthesis and this distance varies for different size prostheses. For example, prostheses are categorized as small, small(+), medium, large, large(+) and extra large and the A-P distance increases in proportion to the size increase.

With reference to Fig. 3, therein is seen a plane T tangential to the medial and lateral condyles at the

- 24 -

posterior surface 16 of the condylar region. The planar cut 11 is made at an angle A, with respect to plane T to angularly align the femoral prosthesis with the tibial prosthesis. Normally, the angle would be 3° to match the angle of the tibial prosthesis, however, due to anatomical conditions of the patient such as wear of the medial or lateral condyles posteriorly the angle A can vary substantially, generally between 0 and 15° . The planar cut 11 will result in resection of bone of a thickness t_1 at the medial condyle 6 and a thickness t_2 at the lateral condyle. The thickness t_2 is usually less than t_1 and controls the location of planar cut 11 so that a minimum thickness of bone is resected at the posterior surfaces of the condyles. In this regard, the thickness t_2 is established as the difference between distance D' between the anterior surface 13 of the femoral cortex and a plane P tangent to the posterior surface of the lateral condyle 7 and parallel to planar cut 11 and distance D between the anterior surface of the femoral cortex 13 and planar cut 11.

The thickness t_2 and the location of the prospective planar cut 11 therefore can be established based on measurement of the distance D and the A/P dimension of the selected size of the prosthesis. The size of the prosthesis is determined on the basis of the

- 25 -

measurement of the distance D' and in general, the prosthesis size will be selected so that the thickness t_3 falls within a relatively narrow range, generally at least 6 mm and between 6 and 11 mm. The resected thickness of bone t_1 and t_3 at the medial and lateral condyles are generally unequal.

The distal end cut 12 is made so that the maximum thickness t_2 of bone resected at the distal end is substantially equal to t_1 , i.e., the maximum thickness t_2 of bone resected at the more prominent condyle at the distal end (the medial condyle 6 in Fig. 2) is equal to the minimum thickness t_3 of bone resected at the posterior surface.

Referring now to Fig. 5, in order to establish the precise positions of the three planar cuts 10, 11, 12 to be made on the femur 1, a referencing or datum system is utilized which in the description herein is in the form of an intramedullary rod 20 installed in a bore 21 formed in the femur 1. The use of the intramedullary rod 20 as a benchmark or datum is known in the art and is illustrated herein by way of example. Other referencing or datum systems can be employed as well, for example, utilizing two pins placed in the condyles at set distance below the anterior femoral cut to position an AP cutting guide thereon. This will be described later.

- 26 -

The bore 21, which is approximately 8 mm in diameter, is formed longitudinally in the shaft 9 and in the condylar region 4 of the femur 1 at a location which is slightly anterior and medial of the intercondylar notch 8.

5 The rod 20 has a cylindrical portion 22 which snugly fits in the bore 21 but is able to be rotated in the bore 21. The rod 20 may include radial flutes 23 extending outwardly a distance slightly greater than the diameter of the bore 21. The flutes 23 are initially outside the bore 21 and

10 are intended to be driven into the bore 21 to fixedly secure the rod 20 in the bore 21. For this purpose, the flutes 23 are tapered to facilitate driving them into the bore 21 and grip the bore tightly in the distal femur 1 when driven therein. The outer ends of the flutes 23 can

15 be saw-tooth or jagged as shown in Fig. 7 to provide a resilient gripping action.

The rod 20 includes an adjunct end or stub 24 which is non-circular in cross-section. The stub 24 may extend at an angle with respect to the longitudinal axis of

20 the rest of the shaft so as to be substantially perpendicular to the joint and the prospective distal end cut 12 and parallel to the weight bearing axis of the leg. Shafts having stubs with different angles varying about 5-7° may be provided and selection is made on the sex,

- 27 -

anatomical condition, and other conditions of the patient.
This is conventional in prior usage.

The angular position of the non-circular stub 24
in bore 21 when the flutes 23 are driven into the bore 21
5 is a measure of the angle A at which the posterior and
anterior cuts 11, 10 are made and, consequently, of the
angular position of the knee prosthesis 5 on the femur 1
relative to the weight bearing axis of the leg.

The anatomical conditions governing the angular
10 position of the rod 20 in the bore 21 is based on anatomy
to maintain a straight line between the hip joint or the
center of the femoral head in neutral rotation, the center
of the knee joint and the midmedial third of the tibial
plafond.

15 If the rod 20 initially assumes an angular
position parallel to plane T, the rod is rotated by angle
A to reach its datum position from which the cuts 10, 11,
12 will eventually be made. Nominally, the rotation is at
an angle 3° to match the angle of the tibia prosthesis.
20 However, due to wear of the condyles, and anatomical
conditions of the patient the rotation of the rod must be
varied from 3° to match the tibia prosthesis. The surgeon
is readily able to estimate this angle based on the anatomy
and on X-rays of the patient. Heretofore, however, the
25 surgeon had to estimate the angle at which to set the rod

- 28 -

20 when the rod is driven into the bore 21. An imprecise estimate of the rotational orientation of the stub 24 can lead to angulation and placement errors of the prosthesis. Stated succinctly, the estimate of the surgeon of the angulation of cut 11 based on patient anatomy is accurate, but the "eyeballing" of the rotational position of the stub is often inaccurate.

The invention provides a tool or instrument 30 which is fitted on the stub 24 of rod 20 and accurately establishes rotation of the rod 20 when it is driven into the bore 21 and which measures the distance D' which in turn will determine the location of the planar cuts 10, 11, 12.

The tool 30 includes a sleeve 31 having a circular-like bore 32 of the same shape as the stub 24 in order to be fitted on the stub 24 for common rotation therewith. The bore 32 should include longitudinal slots or striations, e.g., star-shaped. The sleeve 31 has grooves 33 aligned with flutes 23 to permit passage of the flutes 23 through the sleeve 31 when the rod 20 is driven into the bore 21 in the shaft 9 of the femur 1. The sleeve 31 is rotatably supported in a slider 34 which is slidably supported by a lower half 35 of a caliper means whose upper half 36 is slidably engaged with lower half 35. The upper and lower halves 36, 35 are formed as open U-shaped members

- 29 -

forming adjacent legs 37, 38 which are slidably engaged by tongue and groove engagement means 39. The slider 34 is slidably engaged in the legs 37 of the lower half 35 of the caliper means by a tongue and groove engagement means 40.

5 A cross leg 41 at the closed end of the lower half 35 of the caliper means engages a bar 42 for slidable movement in a direction substantially perpendicular to the direction of slidable movement of slider 34. The bar 42 is formed with opposed flats 43 on which the cross leg 41 can
10 slide without undergoing rotation. The bar 42 is provided with forwardly facing pins 44 at end regions thereof.

 A posterior caliper 45 is mounted on the pins 44. The posterior caliper 45 includes a caliper plate 46 with spaced caliper feelers 47 (Fig. 8) for respectively
15 contacting the posterior surfaces of the medial and lateral condyles. A pair of upright legs 48 are provided on plate 46 and the legs 48 are provided with respective slots 49 to receive respective pins 44 of bar 42. The slots 49 are part-circular in extent and have a common center such that
20 either pin 44 can ride its respective slot 49 and change the angle of bar 42 relative to the caliper plate 46. The ends of the pins 44 are threaded and nuts 50 are engaged on the threaded ends to lock the position of the pins 44 in the slots 49.

- 30 -

At the top of upper half 36 of the caliper means is an integral upstanding projection 60 which is integral with a guide bar 61. The guide bar 61 extends substantially perpendicular to the plane of the caliper halves 36, 37. The guide bar 61 has a bore 62 at one end thereof in which is slidably fitted an end of a rod 63 of an anterior caliper feeler 64 for extension and retraction adjustment movement of the anterior caliper feeler 64. A nut 65 secures the position of the rod 63. At the end of the rod 63 of the anterior caliper feeler 64 is a sector plate 66 which is pivotally supported at 67 by the rod 63. The sector plate 66 has a part-circular surface 68 adapted to contact the anterior surface 13 of the femoral cortex. The surface 68 has its center at the pivotable support point 67.

In operation, the femur 1 is rotated 90° from the position shown in Fig. 2 to the position in Fig. 3 or 5 so that the distal end of the femur 1 is exposed. The bore 21 is formed in the femur 1 and the rod 20 is inserted into the bore 21. The tool 30 is then installed in the rod 20 by fitting the bore 32 in sleeve 31 on the stub 24 of the rod 20 projecting from the distal end of the femur 1. The posterior caliper feelers 47 are respectively brought into contact with the posterior surfaces of the respective

- 31 -

medial and lateral condyles. This effectively establishes the position of plane T as described in Fig. 3.

A radially projecting tab 70 on the sleeve 31 is manually engaged to rotate the sleeve 31 through angle A representing the angle determined by the surgeon as explained previously. A scale 71 is provided to indicate the angle through which the sleeve 31, and thereby the rod 20, has been turned. The scale 71 comprises an index marker 72 on the sleeve and an angle scale 73 on the slider 34. The scale 73 is marked for left and right femurs. For left femurs (described and illustrated in the drawing) the sleeve and rod are rotated to the right (clockwise) whereas when the tool is mounted on a rod in the right femur, the sleeve and rod are rotated to the left (counter clockwise). When the scale 71 indicates the desired angle of rotation, the sleeve 31 is rotatably locked in the slider 34 by suitable means (not shown) and the rod 20 is driven into the bore 21 of the femur 1 to be angularly secured thereon in the desired rotational position relative to the plane T tangential to the posterior surfaces of the medial and lateral condyles. This is the position shown in Fig. 9.

In order to set the caliper means in position to measure the distance D' , the nuts 50 on pins 44 are loosened and the upper and lower caliper halves 36 and 37 are rotated as a unit around pin 44 at the lateral femoral

- 32 -

condyle until the index marker 72 returns to its zero setting on the scale 73 as shown in Fig. 10. The nuts 50 are then tightened and the caliper halves are now in a position to measure distances perpendicular to the plane P
5 tangent to the posterior surface of the lateral condyle. The capability of slidable movement of the slider 34 on the lower caliper half 35 and of the caliper half 35 relative to bar 42 and posterior caliper feeler 45 permits the rotation of the caliper halves about pin 44 at the lateral
10 condyle while the sleeve 31 and the slider 34 are engaged with the stub 24 of rod 20.

The anterior feeler 64 is then positioned so that sector plate 66 contacts the anterior surface 13 of the femoral cortex. A distance scale 80 is provided between
15 the upper and lower caliper halves 36, 35 and comprises a marker 81 on leg 37 and a scale 82 on leg 38. The scale 82 indicates the prosthesis size and hence is a measure of the distance D. The calibration is such that when the marker 81 is in correspondence with a mark on scale 82 for a
20 particular prosthesis, when this prosthesis is utilized, the difference between D and D' (the thickness t_r resected at the posterior condyle) will be substantially equal to the thickness of the prosthesis to be inserted. If the scale falls between prosthesis markings on scale 82,
25 generally the smaller prosthesis is selected and the

- 33 -

resected thickness of the lateral condyle will be slightly increased accordingly. The scale markings can also be calibrated with reference to the resected thickness t_1 at the medial condyle to reflect the normally greater
5 thickness resected thereat.

With the tool still mounted on the rod 20, Fig. 11, the anterior feeler 64 is removed and a guide 90 is slidably fitted on guide bar 61. At the top of the guide bar 61 another scale 91 is provided. The scale 91 is
10 marked in millimeters and represents the distance from a plane perpendicular to the rod and tangent to the high point of the distal end surface of the more prominent of the medial or lateral condyles. In other words, when the tool 30 remains on the rod 20 and is brought into abutment
15 with the condyles, this is the zero position of the scale 91. The guide 90 has four upstanding pegs 92 which fit into four holes 93 of a distal end cutting guide 94.

The cutting guide 94 is provided with slots 95 extending in a plane substantially perpendicular to the axis of stub 24. The slots 95 extend from the medial and
20 lateral side surfaces of the cutting guide 94 towards the center thereof. The slots 95 are adapted to guide a narrow cutting blade (not shown) for respectively cutting the medial and lateral condyles 6, 7 along planar cut 12. The
25 slots 95 are separated by a solid, intermediate section 96.

- 34 -

The position of the slots 95 relative to the scale indicate the thickness t_2 to be resected by the planar cut 12 at the distal end of the femur 1. The invention contemplates that the thickness t_2 may be equal
5 to the thickness t_3 determined by the measurement of distance D' . Therefore, the guide 90 is moved until the slots 95 are aligned with the distance on scale 91 equal to the determined thickness t_3 . The guide 90 is then locked on guide bar 61 by suitable means (not shown).

10 Depending feet 97 are slidably mounted on cutting guide 94 in respective pairs on opposite sides of each slot 95. After the cutting guide 94 has been moved to its cutting position as indicated on scale 91, the depending feet 97 are slidably moved to abut against respective
15 portions of the condyles. The feet 97 are provided with nail holes 98 and nails (not shown) are driven into the holes 98 to secure the cutting guide 94 to the femur 1. A conventional cutting blade is then inserted in guide slots 95 to cut the distal ends of the condyles 6, 7 along the
20 planar cut 12. The feet 97 nailed to the condyles prevent skewing or sliding of the cutting guide during the cutting operation.

The tool 30 is then removed from the rod 20 and a conventional AP cutting guide 100 (Fig. 13) is fitted on
25 the end of the rod 20 and abutted against the planar

- 35 -

surface 12 now cut at the distal end of the femur 1. The cutting guide 100 is provided with guide slots 101 and 102 which can be precisely placed for guiding a cutting blade to produce the anterior and posterior cuts 10, 11
5 respectively. The cut 10 will be flush with anterior surface 13 of the femoral cortex and the cut 11 will be at distance D therefrom. The AP cutting guide 100 also includes angular slots 103, 104 to form chamfer cuts 105, 106 on the femur 1 which match corresponding angular
10 surfaces 107, 108 on the knee prosthesis 5.

Figs. 14 and 15 illustrate a second embodiment of a tool 30A which is a simpler version of the first embodiment of Figs. 5-10 and wherein the same reference characters are used to designate like elements.

15 Essentially, the embodiment of the tool 30A of Figs. 14 and 15 differs from that of Figs. 5-10 in eliminating the rotatable sleeve 31 and directly engaging the stub 24 of rod 20 in bore 32 now provided directly in the slider 34. The slider 34 thus serves as the engaging
20 means for the stub 24. The legs 48 on the caliper plate 46 are provided with spaced holes 149 instead of the continuous slot 49 of the embodiment of Figs. 5-10 and angular markings 173 are provided adjacent to the holes 149 to indicate the magnitude of angle A between the caliper
25 plate 46 and bar 42, serving as a measurement plate, when

- 36 -

the pin 44 is in the respective hole 149. In the illustrated embodiment in Figs. 14 and 15, the holes 149 are placed to provide angulations of 0, 3, 5, 7 and 9° left and right between bar 42 and caliper plate 46.

5 In operation, the stub 24 is engaged in the bore 32 in slider 34 and pins 44 are placed in the 0° holes in respective legs 48. The caliper feelers 47 are placed into tangential contact with the posterior surfaces of the medial and lateral condyles 6, 7 respectively. The pin 44
10 in the leg 48 corresponding to the medial condyle is then removed from the 0° hole and placed in the hole 149 corresponding to the desired angulation of the rod 20. This is shown in Fig. 15 where pin 44 is set in the hole 149 to angulate the bar 42, 7° relative to the caliper
15 plate 46 and thereby relative to the plane T tangent to the medial and lateral condyles. By virtue of the slidable support of slider 34 in legs 37 and the slidable support of cross leg 41 on bar 42, the tool 30A is capable of remaining in position on stub 24 and rotating around pin 44
20 at the posterior surface of the lateral condyle 7.

The measurement by the caliper means to determine the size of the prosthesis and the resected thickness t_r at the lateral condyle is carried out in the same way as in the first embodiment and the planar cuts are then made on
25 the condyles as previously described.

- 37 -

As was described for the first embodiment of tool 30, it is also possible to effect measurement with the tool 30A to determine thickness t_1 at the medial condyles and to utilize this thickness to establish the thickness t_1 distal cut 12.

Both the first and second embodiments have been described with regard to the intramedullary rod 20 with radial flutes 23 to embed the rod securely in the bore 21 in the femur 1 to establish the datum or benchmark position for attaching the cutting guide 94 to effect the distal end cut 12 and thereafter the AP cutting guide 100 to effect the anterior and posterior planar cuts 10, 11. However, other suitable means can be employed to secure the angular position of the rod instead of the flutes 23. Moreover, since the rod 20 is ultimately removed from the femur 1 after the planar cuts 10, 11, 12 have been made, the absence of the flutes 23 makes removal simpler.

Figs. 16 and 17 illustrate a third modified embodiment of the tool 30B which secures the angular datum position by use of a rod without flutes 23. The same reference characters as in the first two embodiments designate like elements.

In the third embodiment, the rod 20 is smooth and devoid of flutes 23. The rod 20 is rotated to its adjusted angular position, as in the first and second embodiments,

- 38 -

and in order to secure an angularly adjusted datum position, lateral plates 110, 111 are secured to the legs 38 of the upper caliper half 36. Each plate 110, 111 contains two vertical rows 112 of overlapped holes 113.

5 The rows 112 are designated for right and left femurs and the holes 113 are respectively graduated in size order from the scale 82. When the caliper means of the tool 30B has been rotated to the desired degree of angulation, pins 115 or similar fasteners are placed in the appropriate holes

10 113 in the lateral plates 110, 111 and secured in the distal ends of the medial and lateral condyles so that the pins 115 project from the distal ends of the condyles. The pins 115 establish an angular datum position representing the rotation of the tool. The steps of measurement of

15 prosthesis size, and of effecting the planar cut with the guide 94 are carried out as in the previously described embodiments. However, after the distal end cut 12 is made, the tool 30B is removed leaving the pins 115 in place in the condyles, the rod 20 is removed from the femur 1, and

20 a guide 100', Fig. 20, is mounted on the pins 115 which serve to accurately position the guide 100' so that the slots 101-104 will be precisely located for exact placement of the cuts 10, 11, 105 and 106. The guide 100' has holes 116 to receive the pins 115 which are precisely located

25 with regard to the slots 101-104 to insure accurate

- 39 -

location of the cuts when the guide 100' is mounted on the pins 115. After the cuts have been made, the pins 115 are removed from the condyles. As evident from the above, the embodiment contemplates the use of the pins 115 as the means to provide the datum position for the cutting guide 100' in lieu of the rod 20. The use of the plates 110, 111 and of the pins 115 is applicable to the other embodiments as well.

Figs. 18 and 19 illustrate a fourth modified embodiment of the tool 30C which is a simplified version of the second embodiment of Fig. 14 and uses the same reference characters to designate like elements.

The tool 30C utilizes slider 34 which engages the rod end 24 and is slidably engaged in the legs 37 of the lower caliper half 35. The legs 37 of the lower caliper half 35 are slidably engaged with the legs 38 of the upper caliper half 36.

At its lower end, the lower caliper half 35 includes a cross bar 141 from which a leg 142 depends. The leg 142 supports a pivot 143 which slidably rides in a slot 144 in a bracket 145 integral with posterior caliper plate 146. The posterior caliper plate 146 is similar to caliper plate 46 of the second embodiment and includes posterior caliper feelers for contacting the medial and lateral condyles 6 and 7. The slot 144 extends substantially

- 40 -

parallel to the caliper plate 146 in the plane of tangential contact of the posterior feelers with the posterior surfaces of the medial and lateral condyles. An angle scale 147 is provided between the leg 142 and the
5 bracket 145.

In the initial position of the tool, the slider 34 is fitted on the end 24 of the rod and the posterior feelers are brought into tangential contact with the medial and lateral condyles. The caliper means 35, 36 are
10 rotated, while the rod 24 is held fixed, until the angle scale 147 reads zero. The pivot 143 is disposed in the slot 144 substantially in the plane T tangent to the posterior surfaces of the medial and lateral condyles. The tool 30C is then rotated to cause the end 24 to rotate
15 through an angle A corresponding to the determined angle of rotation. The angle A is read on the angle scale 147. The pin 143 undergoes slidable movement in slot 144 while the slider 34 undergoes slidable movement in lower caliper half 35 to accommodate the rotation of the tool. The pin 144
20 remains in the tangential plane T. The scale 80 is a measure of the distance from the anterior feeler in contact with the anterior femoral cortex and the pin 143 along a perpendicular line from the anterior femoral cortex to a plane P passing through the pin 144 and inclined relative
25 to posterior caliper plate 146 by the angle of rotation A

- 41 -

of the tool. Any difference between the distance from pivot point 67 to the surface 68 of the sector plate 66 and the corresponding distance measured along the perpendicular to the incline plane P is negligible and even for an angle A of 12° the difference will be less than one-third mm.

As an alternative to the slot 144, the bracket 145 can be provided with a series of holes representing different angles of the caliper means 35, 36 relative to the plate 146, corresponding to different angles A, as in Fig. 14. The holes are provided along the axis of slot 144 in order to be in tangential plane T of the posterior feelers on the posterior surfaces of the condyles. When the pin 143 is secured in a respective hole the caliper means is secured at the angle designated by the associated hole. In the use of this alternative, with the tool not yet fitted on the end 24, the angle of the caliper means is set by inserting the pin 143 into the selected hole and the posterior feelers on plate 146 are brought into tangential contact with the condyles 6, 7. The tool is then fitted on the end 24 which now assumes the angle of the caliper means relative to the plate 146. The rod 20 is then driven into the femur 1 as before, or alternatively, as in the embodiment of Figs., 16 and 17, pins 115 are installed in the condyles through holes in plates 110, 111 installed on

- 42 -

the upper caliper half of the tool. The subsequent operations are the same as previously described.

Figs. 21-33 illustrate a fifth modified embodiment of a tool 30D which is a simplified version of the first four embodiments of Figs. 1-20 and wherein like reference characters are used to designate like elements. Preferably, the tool 30D is used in connection with a GENESIS II Total Knee System supplied by Smith & Nephew Richards, Inc. of Memphis, TN. It should be realized, however, that the tool 30D can be adapted to be used with knee systems of other manufacturers.

Referring now to Fig. 33, there is shown a GENESIS II femoral prosthesis 198. The thickness of the distal femoral condyles of the prosthesis is about 9.5 mm (about 9-9.5 mm), i.e., the thickness of the distal medial femoral condyle 204 and the distal lateral femoral condyle 206 are about the same.

The prosthesis 198 has a 3° external rotation or varus angulation built therein. This is accomplished by altering the thickness of the femoral condyles posteriorly. For example, the thickness of the posterior lateral femoral condyle 200 of the prosthesis is about 3 mm thicker (about 2.5-3 mm) than the posterior medial femoral condyle 202, assuming that the most prominent portions of the medial and lateral condyles are two inches apart. The difference of

- 43 -

thickness of the posterior condyles of the prosthesis will vary directly with the distance between the condyles. The GENESIS II tibial prosthesis assembly, not shown, has a tibial baseplate (metal) thickness of about 2 mm and a
5 minimal tibial prosthetic (plastic) thickness of about 7.5 mm.

When using the tool 30D and the GENESIS II prosthesis 198, the joint line will be realigned parallel to the floor. This changes a normally 3° varus angle to
10 0°. A 3° angle amounts to approximately 1.5 mm per linear inch. Assuming the tibio femoral weight-bearing area is 2 inches apart on average, then 3 mm more laterally than medially must be resected from the tibia to achieve the resection parallel to the floor. To achieve a rectangular
15 extension space and a trapeziodal flexion space, it follows that 3 mm more from the distal medial femoral condyle than the distal lateral femoral condyle must also be resected. The posterior condyles, however, are neutrally resected.

Referring now to Figs. 21-33, once the bore 21 is
20 formed longitudinally in the shaft 9 and in the condylar region 4 of the femur 1, the tool 30D is fitted over the rod 20 until it contacts the distal femur, i.e., the distal end of the femur 1. Before the tool 30D is fitted over the rod 20, the tool 30D is first fitted with a collet 206
25 which is similar to the stub 24. Like stub 24, collets

- 44 -

having different angles varying about 5-7° may be provided and selection is made based on the anatomical condition and other conditions of the patient. The collet 206 is similar to the valgus angle bushing available from Smith & Nephew
5 Richards, Inc.

The tool 30D is somewhat similar in structure to, but an improved version of, the valgus alignment guide and/or valgus alignment assembly available from Smith & Nephew Richards, Inc. The tool 30D includes a distal
10 femoral sizer made up of a lower half 208 and an upper half 210 slidable in the lower half 208. When the distal femoral sizer is fitted with collet 206, collet 206 fixes the angle of the distal femoral sizer and may be referred to as a valgus alignment guide.

15 The lower half 208 includes a pair of posterior caliper feelers 47 for respectively contacting the posterior surfaces of the medial and lateral condyles. The caliper feelers 47 can be elongated to accommodate smaller and larger femurs, corresponding to prosthesis sizes 1-5
20 and 4-8 respectively.

The tool 30D includes a graduated scale 212. The graduated scale 212 includes markings 213 on the upper half 210 and a marker 214 on the lower half. The markings 213 on the graduated scale 212 indicate prosthetic sizes and
25 hence is a measure of the distance D or S. For example,

- 45 -

the markings 213 in Fig. 21 indicate prosthetic sizes 3-8. The upper half 210 can be adapted to indicate other prosthetic sizes as well.

The lower half 208 includes scale 215 to indicate
5 differences in size between respective prosthetic sizes, i.e., the number of millimeters over or under the prosthetic size. In a preferred embodiment, the scale 215 is calibrated in one millimeter increments. The calibration is such that when the marker 214 directly
10 corresponds with a mark 213 on the scale 212 for a particular prosthesis, e.g., size 4, when this size 4 prosthesis is utilized, the difference between D and D' (the thickness t , resected at the posterior condyles and the distal femoral condyles) will be substantially equal to
15 the thickness S (Figs. 4 and 34) of the size 4 prosthesis to be inserted.

If the marker 214 falls between prosthesis markings 213 on scale 215, generally the smaller prosthesis size is selected and the resected thicknesses of the
20 posterior condyles and the distal femur will be slightly increased accordingly. For example if the marker 214 falls one increment, i.e., one millimeter, beyond prosthesis size 4, then the resected thickness at the posterior condyles will be the average thickness of the posterior condyles of
25 the size 4 prosthesis (e.g., 19.5 mm) plus 1 mm. Similarly,

- 46 -

the resected thickness of the distal femoral condyles may be electively increased 1 mm, i.e., 9.5 mm plus 1 mm.

It should be realized that if a surgeon were to choose the larger prosthesis, then the marker 214 and the
5 scale 215 would indicate how much less thickness from the prosthetic size would be resected at the posterior and distal femoral condyles. In this case, appropriate compensation must be made on the distal femoral resection and possibly the proximal tibial resection, depending on
10 the deformity of the knee, to achieve satisfactory motion and ligament balance.

The tool 30D includes an anterior-posterior (A-P) measuring guide or anterior caliper feeler 64 which along with the posterior caliper feelers 47 measure distance D'.
15 The A-P measuring guide 64 includes a tab 216 which allows the A-P measuring guide to be releasably attached to the tool 30D.

The A-P measuring guide 64 is somewhat similar in structure to, but an improved version of, a femoral sizing
20 guide available from Smith & Nephew Richards, Inc. The A-P measuring guide 64 includes a rod 63 and a sector plate 66 adapted to contact the anterior surface 13 of the femoral cortex. Unlike the tool 30 of the first preferred embodiment of Figs. 1-3, the sector plate 66 need not be
25 pivotally attached to the rod 63.

- 47 -

The tool 30D is also adapted to be used in connection with a distal femoral resection caliper 88, a distal femoral cutting block 89 (Figs. 24-28) and an A-P cutting block 100 (Figs. 29-31). The distal femoral cutting block 89 is used to resect the distal ends of the femur 1. The A-P cutting block 100 is used to resect the posterior medial and lateral condyles, to make the final anterior resection and to make the posterior and anterior chamfer resections as described above. The distal femoral cutting block 89 and the A-P cutting block 100 are somewhat similar in structure to, but an improved version of, the distal femoral resection stylus and cutting block, and the femoral A-P cutting block, respectively, available from Smith & Nephew Richards, Inc. Like the A-P measuring guide 64, the distal femoral cutting block 89 (and resection caliper 88 when joined, as explained below) are releasably attached to tool 30D by tab 218.

Referring now to Figs. 21-33, in use, once the tool 30D with the properly angled collet 206 is fitted over the rod 20, which is inserted in the bone 21 of the femur 1, the tool 30D is made to contact the distal femur 1. As best seen in Figs. 23 and 26, the side of tool 30D that contacts the distal femur 1 should include a 3 mm lateral offset 220 to contact the lateral surface of the distal femoral condyle. This ensures that the distal resection is

- 48 -

substantially parallel to the proximal tibial resection in the medial lateral plane, and that the resultant distance between the tibial and femoral resections will be substantially equal to the thickness of the combined tibial and femoral prosthesis in flexion and extension.

In an alternative embodiment, if collet 206 is angled 8-10° instead of 5-7°, the 3 mm lateral offset 220 is not necessary. The 8-10° angulation is preferable because it reflects the true angulation of the distal femur.

Next, external rotation must be oriented from the posterior condyles (or any other consistent anatomic landmark). This requires adjustable posterior feelers or "feet" 47 to contact the posterior condyles at 3° of external rotation, or to be able to compensate for deformities and achieve posterior proper rotation.

To achieve the 3° external rotation, the tool 30D is then rotated so that the posterior caliper feelers 47 contact both corresponding posterior surfaces of the medial and lateral condyles (Figs. 22 and 23) assuming equal or no bone substance loss. This sets the rotation or angle of the preliminary anterior resection 10 and the posterior resection 11 which is made by the A-P cutting block 100 (Figs. 29-31), and equal amounts of substance will be resected from the medial and lateral posterior condyles.

- 49 -

The rotation or angle of the posterior resection 11 is also set because an anterior portion 248 of the A-P cutting block 100 rests on the preliminary anterior resection 10 and thus orients the posterior resection 11 from the rotation or angle as the anterior resection 10. Referring now to Fig. 23, nails 222 should then be inserted in nail holes 224 to secure the lower half 208 to the distal femur.

If the posterior surfaces have unequal bone loss, the corresponding caliper feeler 47 should be made to contact the posterior surface with the least amount of bone loss. The tool 30D should then be rotated on the rod 20 so that the other caliper feeler 47 corresponding to the posterior condyle with the greater amount of bone loss is a distance away from that posterior condyle about equal to the amount of bone loss. This sets the rotation, or angle, of the preliminary anterior resection 10 and the posterior resection 11 which is made by the A-P cutting block 100 (Figs. 29-31). Unequal amounts of substance may now be resected from the medial and lateral posterior condyles.

Referring now to Figs. 34-38, in an alternative embodiment, clips 300 sized to make up for bone loss to the posterior condyles can be added to the posterior feelers 47. With clips 300, tool 30D does not need to be rotated as explained above to achieve the 3° external rotation. Preferably, clips 300 are made in 2, 4, 6, 10, and 12 mm

- 50 -

sizes, although clip 300 can be made of any other appropriate size. The user of the tool 30D can estimate the amount of bone loss to the nearest clip size. In Figs. 34-38, clip 300 is attached to the posterior feeler 47
5 corresponding to the medial posterior condyle because the medial posterior condyle suffered bone loss.

If both the medial and lateral condyles suffer bone loss, then the user of tool 30D uses the appropriately sized clip 300 based upon relative bone loss between the
10 medial and lateral condyles. For example, if the medial posterior condyle suffers 6 mm bone loss and the lateral posterior condyle suffers 2 mm bone loss, then a 4mm clip 300 will be attached to posterior feeler 47 corresponding to the medial posterior condyle.

15 The clips 300 can be attached to the posterior feelers 47 by any of the known methods. Preferably, posterior feelers 47 include a slot 302 and edges 304 which receive a tab 306 and grooves 308, respectively, formed in clip 300. Clips 300 may even include a spring activated
20 post 310 or the like to secure clip 300 to posterior feelers 47 once slot 302 and edges 304 of the posterior feelers 47 receive tab 306 and grooves 308 of clip 300. Posterior feelers 47 may also include posts 310 to even more securely attach clips 300 to posterior feeler 47.

- 51 -

In the first preferred embodiment of the invention, the scale 71 should be set to rotate the sleeve 31 and thereby the rod 20 through angle A at 1° for every millimeter of bone loss. For example if the surgeon
5 determines that there is 2 mm bone loss at one of the posterior condyles, the index marker should be set to correspond to a 2° angle on the angle scale 73. The sleeve 31 is then rotatably locked in the slider 34 and the rod 20 is driven in the bone 21 of the femur 1 to be angularly
10 secured thereon in the desired rotational position relative to the plane T targeted to the portion surface of the medial and lateral condyles. See Fig. 9.

In order to set the caliper means in position to measure the distance D', the nuts 50 on pins 44 are
15 loosened and the upper and lower caliper halves 36 and 37 are rotated as a unit around pin 44 at the lateral femoral condyle until the index marker 72 returns to its zero setting on the scale 73 as shown in Fig. 10. The nuts 50 are then tightened and the caliper halves are now in a
20 position to measure distances perpendicular to the plane P tangent to the posterior surface of the lateral condyle.

In the fourth preferred embodiment of the invention, the tool 30C is rotated to cause the end 24 to rotate through angle A corresponding to the 2° angle of
25 rotation. The angle A is read in the angle scale 147.

- 52 -

It should be realized that as explained above, if a prosthesis other than a GENESIS II prosthesis is used, i.e., a symmetrical prosthesis, the posterior condyles will be resected asymmetrically to reflect the 3° external rotation that was otherwise built into the GENESIS II prosthesis. This angulation may be greater than or less than 3° to compensate for any bone loss posteriorly.

Referring back now to tool 30D, in order to set the caliper means in position to measure the distance D', the upper half 210 of the tool 30D fitted with the anterior caliper feeler 64 is then lowered until the sector plate 66 of the anterior caliper feeler 64 contacts the lateral portion of the anterior cortex, i.e., the sector plate 66 should contact the lateral side of the anterior cortex (Figs. 22 and 23). The marker 214 then indicates a prostheses size S or distance D. If the marker 214 falls between two prosthetic sizes, normally the smaller prosthetic size is chosen. The upper half 210 is then fixed to the distal femur by inserting a nail 226 in the nail hole 228 that corresponds to the smaller chosen prosthetic size.

A measurement is now made to determine the appropriate size A-P cutting block 100 to later be used to resect the posterior medial and lateral condyles. The approximate size cutting block 100 corresponds to the

- 53 -

chosen prosthetic size. If the marker 214 fell between two prosthetic sizes and the smaller size is chosen, i.e., anterior referencing, a measurement must be made to determine how many millimeters extra would be resected posteriorly (i.e., the thickness of the prosthesis posteriorly plus the number of mm over resection). This measurement is then taken from the scale 215 and is equal to the number of millimeters the marker 214 is away from the smaller prosthetic size. This measurement is then added to the average thickness of the posterior condyles of the prosthesis to determine the posterior resections. Each type of prosthesis has its own average thickness. For example, if the marker 214 indicates 1 mm greater than prosthetic 198 size 3, 1 mm extra will be resected posteriorly. The total posterior resection would then be the average thickness of the posterior condyles of the prosthesis 198 (e.g., 8.5 mm) plus 1 mm for a total thickness of 9.5 mm.

With the tool 30D still mounted on the rod 20, the anterior caliper feeler 64 is removed from the upper half 210 by depressing the tab 216. A saw blade, not shown, is then inserted into guides or slot 230 to make a preliminary cut of the anterior condyles to meet the surface of the anterior cortex in proper rotational alignment in the mediolateral plane.

- 54 -

The distal femoral cutting block 89 secured to distal femoral resection caliper 88 is then attached to the upper half 210 of tool 30D. Distal femoral resection caliper 88 is releasably attached to distal femoral cutting block 89 through a channel 234 fixed therein. Distal femoral resection caliper 88 is secured to distal femoral cutting block 89 by a cam mechanism 236 and to the upper half 210 by tab 218.

The distal femoral resection caliper 88 includes a sliding scale 238 that is calibrated at one millimeter increments from the average size or thickness of the distal femoral condyles of the prosthesis. The average size or thickness of the distal femoral condyles of a prosthesis ranges from about 6 mm to 12 mm depending on the particular prosthesis chosen. A typical thickness of the distal femoral condyles of prosthesis 198 is about 9.5 mm.

The distal femoral cutting block 89 should be inserted on the upper half 210 until it abuts the resected surface of the anterior cortex (Figs. 25,26). The cutting block 89 should then be set at "size" plus (or minus) the previously taken measurement of how many extra (or fewer) millimeters would be resected posteriorly, i.e., 1 mm, at the surgeon's discretion. As explained above, "size" equals the average of the expected resection of the medial and lateral distal femoral condyles. This equals 9.5 mm

- 55 -

assuming normal anatomy. This will resect 11 mm from the distal medial femoral condyle and 8 mm from the distal lateral femoral condyle assuming a two inch distance between the two, i.e., the two most prominent portions of the distal femoral condyles.

The distal femoral cutting block 89 is then locked into place on sliding scale 238 by the cam mechanism 236. The distal femoral cutting block 89 is then secured to the anterior cortex by nails 240 through nail holes 242.

The rod 20 is then removed from the tool 30D. The cam mechanism 236 is disengaged and the distal femoral resection caliper 88 and the tool 30D should be removed from the distal femoral cutting block 89. Only the distal femoral cutting block 89 should remain on the femur 1 (Fig. 28).

The distal femur should then be resected along the mediolateral plane 244 of the distal end 246 of the distal femoral cutting block 89. The preliminary anterior and final distal cuts 10 and 12, respectively, have now been made.

The plane 244 or cut 12 should be substantially parallel in the mediolateral plane to the proximal tibial resection, i.e., parallel to the floor, assuming normal ligament balance. If the ligaments are not normally balanced, then the ligaments should be released by any of

- 56 -

the known methods until the planes are parallel in the mediolateral direction.

Referring now to Figs. 38-41 in an alternative embodiment, if collet 206 is angled 8-10° and the 3 mm lateral offset 220 is not used as explained above, distal femoral resection caliper 88 must compensate for the 3° increase in the angle of collet 206. Preferably, distal femoral resection caliper 88 compensates for the increase in the angle of collet 206 by itself being angled 3° as shown in Figs. 38, 40, 41. For the left femur as shown in Fig. 38, distal femoral resection caliper 88 is angled 3° laterally as shown in Fig. 40 (i.e., follows the direction of the intramedullary rod). For the right femur, not shown, distal femur resection caliper 88 is angled 3° laterally as shown in Fig. 41 (and would also follow the direction of the intramedullary rod). The angulation of the distal femoral resection caliper 88 insures that the angle of the distal femoral resection corresponds to the medio-lateral plane of the tibial resection in a normal knee. Thus if one of the distal condyles suffers bone loss, the distal resection will remain at the proper level. In Fig. 38, there is shown a collet 206 angled 9°. Using distal femoral resection caliper 88 angled at 3° insures that the distal femoral resection is made 3° less, or 6°.

- 57 -

Referring now to Figs. 29-32, the distal femoral cutting block 89 should be removed from the distal femur, and the appropriately sized A-P cutting block 100 should be inserted thereon. The A-P cutting block 100 is used to
5 make the final anterior resection 10 and to resect the posterior surfaces of the medial and lateral condyles 11. If the flexion space is of concern, the preliminary anterior resection, distal femoral resection, and posterior condylar resection should be performed. Preferably, the
10 flexion and extension spacing or "balance" with the appropriately-sized spacers are tested before continuing. See Figs. 48-49.

The A-P cutting block 100 is placed onto the distal femur secured by angled nails through the sides of
15 the cutting block 100, not shown. The A-P cutting block 100 includes an anterior portion 248 that sits flush with the anterior cortex of the femur 1. If desired, the A-P cutting block 100 can also be secured to the distal femur by nails (not shown) in nail holes 250. The A-P cutting
20 block 100 should now sit flush with the cut anterior surface 10 and the distal surface 12.

The A-P cutting block 100 includes slots 102 and 101 which are precisely placed for guiding a resector or cutting blade to produce the final posterior and anterior
25 cuts 11, 10 respectively. Because of the asymmetric

- 58 -

buildup of metal on the posterior condyles of the GENESIS II femoral prosthesis 198, e.g., about 2.5 - 3 mm thicker on the posterior lateral condyle, the posterior femoral resection 11 must be altered to accommodate this
5 difference. The resultant posterior femoral condylar joint line should be parallel to the resultant tibial joint line, i.e., parallel to the floor.

The posterior femoral resection 11 should be approximately 3° of varus (e.g., if using the Genisis II
10 knee) in the mediolateral plane referenced from the horizontal assuming no wear or equal wear posteriorly. The A-P cutting block 100 assures this due to its alignment with the preliminary anterior femoral condyle resection 10. The A-P cutting block 100 is so aligned because the
15 anterior portion 248 rests on the preliminary anterior cut 10 which has already been resected at the desired rotation or angle. The posterior condylar resection will be equal posterior medially and posterior laterally assuming no wear or equal wear of the posterior condyles. Moreover, the
20 posterior cut 11 will be made in a constant relationship, e.g., diverge 3°, from the proximal tibial resection. In other words there will be an opening wedge laterally.

As explained above, if there is unequal wear, then tool 30D would have been rotated appropriately to
25 account for the asymmetric loss of substance. The

- 59 -

posterior resections will not be equal posterior medially and laterally under this circumstance.

The A-P cutting block 100 also includes angular slots 103 and 104 to form chamfer cuts 105, 106 which also
5 match corresponding angular surfaces 107, 108 on the prosthesis 198. Preferably, the femur 1 should be resected in the following order: the posterior resection 11, the posterior chamfer 106, the final anterior resection 10 and the anterior chamfer 105. The A-P cutting block 100 is
10 then removed and the prosthesis 198 is installed on the distal femur by any of the known methods.

As shown above, since the prosthetic femoral condylar dimensions were 9.5 mm distally and posteriorly, a "standard" resection would be set to resect 11 mm from
15 the distal medial and posteromedial condyles, and 8 mm from the distal lateral and posterolateral condyles. This would then produce a 9.5 mm resection at the midline. When combined with the tibial resection, explained below, this would give a 19 mm rectangular space to receive the
20 prosthetic components.

Preferably, the instrument system of the present invention is for femoral resection and replacement, tibial resection and replacement and patellar resection and replacement, i.e., a total knee replacement system.
25 Preferably, in the total knee replacement system of the

- 60 -

present invention, the tibia is resected before the femur and the tibia then reresected, if necessary, to properly articulate the tibial and femoral prosthesis. It should be realized, however, by those skilled in the art that the
5 tibia and femur can be resected and replaced in any order.

Referring now to Figs. 42-44, there is shown a tibial resection guide 400 of the present invention mounted on tibia 2. Tibial resection guide 400 is similar to, but an improved version of, the tibial alignment assembly
10 marketed by Smith & Nephew Richards, Inc., in Memphis, Tennessee under the PROFIX® total knee system and adapted to GENESIS II prosthetic dimensions and specifications.

Tibial resection guide 400 includes a bore 402 for receiving a reamer rod 404 therethrough. Bore 402 is
15 drilled in tibial resection guide 400 at a 3° posterior tilt, i.e. tilted down from the anterior to posterior, or down from the horizontal, 3°. Tibial resection guide 400 is mounted on tibia 2 by any of the known methods.

Initially, the knee should be exposed in the
20 standard fashion evertng the patella. The anterior cruciate ligament and the PCL should be released, and the medial osteophytes removed, if necessary. Preferably, using a standard femoral drill, e.g., 3/8", the proximal tibial medullary canal 406 is opened at, or just posterior
25 to, the tibial attachment of the anterior cruciate

- 61 -

ligament. The reamer rod 404 is then placed in the drilled tibial shaft just anterior to and between the tibial spines by any of the known methods.

Tibial resection guide 400 is mounted on rod 404
5 in the manner shown in Figs. 42-44. Tibial resection guide 400 includes a pair of styluses 408 rotatable in tibial resection guide 400. Preferably, the styluses are spaced about 2 inches apart. Styluses 408 are independently rotatable so they can contact the highest, or the most
10 intact side, of the tibial plateau. Styluses 408 include angled or curved foot extensions 410. Preferably foot extensions 410 are angled so they extend approximately 3-4 mm further posteriorly than reamer rod 404.

Once a stylus 408 is made to contact the most
15 intact or highest point on the tibial plateau, that particular stylus 408 remains stationary while tibial resection guide 400 is moved up or down rod 404 until it coincides with an "M" marking 412 if the most intact side is the medial side, or with "L" marking 414 if the most
20 intact side is the lateral side. It is not necessary to use both styluses. Tibial resection guide 400 is then secured in that position by for example tightening a sliding screw. The markings 412, 414 set the proper tibial resection. Preferably, for a tibial prosthesis 9.5 mm
25 thick, the proper resection corresponding to the "L"

- 62 -

marking 414 is 11 mm and 8 mm for the "M" marking 412, thus representing a 3 mm difference between the markings, assuming the styluses are two inches apart. One millimeter or more markings can be utilized therebetween. For
5 prostheses with differing thicknesses, the resection lengths for the markings 412, 414 are adjusted taking into account that the tibial plateau varies approximately 1.5 mm per inch. Thus, the thickness of the prosthesis, e.g., 9.5 mm, should represent an average thickness between the
10 medial lateral resection, namely 8 mm and 11 mm, respectively.

Tibial resection guide 400 is now in the proper position to remove the desired amount of bone described above, i.e., resect at 8 mm medially or 11 mm laterally.
15 At this time it is preferable to protect the posterior cruciate ligament (PCL) if still intact.

To resect the bone, a resector is inserted through slot 416 by any of the known methods. Because of the 3° proximal medio-lateral varus tilt of the tibia, the
20 bone is resected on a 3° valgus medio-lateral tilt relative to the tibial plateau. Regardless of the tilt, using either an intramedullary or extramedullary rod, the resultant resection of the tibial plateau in the medio-lateral plane must be parallel to the floor.

- 63 -

Referring now to Fig. 43, because bore 402 is drilled in tibial resection guide 400 at a 3° posterior tilt, i.e. tilted down from the anterior side to the posterior side 3°, tibia 2 is resected 3° down from the horizontal, i.e., tilted higher anteriorly than posteriorly.

Preferably, slot 416 of tibial resection guide 400 extends through most of its width, and does not include a stop in the center like tibial resection apparatus of the prior art. Without such a center stop, better access is afforded to the tibia.

In a preferred embodiment, tibial resection guide 400 includes stops 418 at the ends thereof. Stops 418 protect the patellar tendon and the medial and lateral ligaments.

Referring now to Fig. 45 there is shown an alternative embodiment to the present invention. Fig. 45 shows a tibial external alignment guide 420. Preferably, rod 404 should be angled 3° to account for the 3° posterior tilt bored into tibial resection guide 400 as explained above. Tibial external alignment guide 420 is otherwise constructed, and resects tibia 2, in the same way as tibial resection guide 400.

Now that tibia 2 and preferably femur 1 have been resected, tibial secondary finishing apparatus is employed

- 64 -

to achieve a properly articulated knee in flexion and extension. For example, tibial resection guide 422, Fig. 50 described below, can be used to downsize, i.e., reresect, tibia 2, versus downsizing femur 1, i.e., resect
5 more bone off of, to gain increased flexion if the knee is tight following the femoral and tibial resections.

Referring now to Figs. 46-47, there is shown spacer apparatus which is used to check the space between the tibial and femoral surfaces in flexion and extension
10 after the appropriate femoral and tibial resections. The spacer apparatus is typically necessary only in cases where the spacing is put in question, e.g., where the knee has a complex deformity or a severe loss of motion. The goal is to cut off the least amount of bone and have proper
15 ligament balance medially and laterally in flexion and extension. The ligament balance should be solid in extension and slightly loose in flexion. The spacing apparatus is advantageous because it determines how much additional bone to resect before the bone is actually
20 resected.

Referring now to Fig. 46, spacer apparatus includes paddle 424 having an extension spacer 426 and a flexion spacer 428 located at opposite ends thereof. As shown in Fig. 46A, flexion spacer 428 tapers from 10.5 to

- 65 -

7 mm in thickness. As shown in Fig. 46B, extension spacer 426 is uniformly 7 mm thick.

Paddle 424 can be used in connection with snap-on spacers, not shown, which are available from any of the know suppliers and can be secured to paddle 424 by any of the known methods. The snap-on spacers are used to increase the thickness of extension and flexion spacers 426, 428. Preferably, the snap-on spacers should come in sizes of 2-16 mm or 2-27 mm, and be available in 2 mm increments, e.g., 2, 4, 6 mm etc.

Heretofore, paddles of the prior art had extension spacers 19 mm thick and flexion spacers that tapered from 19 - 20 mm in thickness. These paddles are disadvantageous because (1) they can not be used in spaces less than 19 mm thick; and (2) they do not accommodate ligamentous laxity (trapezoidal space).

Paddle 424 and snap-on spacers are used in accordance with known methods to ensure a properly articulated knee in flexion and extension and proper ligament balance.

Referring now to Fig. 50, there is shown a tibial reresection guide 430 that is used to take additional bone off of tibia 2 if, for example, this is found to be necessary as a result of using the spacer apparatus described above. Tibial reresection guide 430 is similar

- 66 -

to, but an improved version of, the tibial secondary prep guide marketed by Smith & Nephew Richards, Inc., in Memphis, Tennessee under the PROFIX® total knee system.

Like tibial resection guide 400, tibial
5 reresection guide 430 includes a bore 432 drilled in the reresection guide at a 3° posterior tilt, i.e. tilted down from the anterior to posterior, or down from the horizontal, 3°. Tibia 2 is reresected an appropriate amount using any of the known methods.

10 Referring now to Figs. 53-57, there is shown an apparatus in accordance with the present invention for patellar replacement. The apparatus of the present invention allows for medialization of the patellar prosthesis and offers the following advantages:

- 15 - containment with circumferential bone
- load sharing with the "intact" patella
- maintenance of the patellar ridge
- "replaced" surface conforming to trochlear notch
- 20 - minimal sacrifice of the patellar bone.

Referring now to Fig. 53, a patellar clamp 500 is shown therein. The knee must first be fully extended and the patella completely exposed on the tendinous surface. The patella is then inverted and the patellar clamp 500
25 placed on the lateral aspect of the patella. Patellar

- 67 -

clamp 500 is similar to, but an improved version of, the patellar clamp marketed by Smith & Nephew Richards, Inc., in Memphis, Tennessee under the PROFIX® total knee system.

Patellar clamp 500 is first used to measure the thickness of patella 502 so the surgeon knows how much of patella 502 will be left while accommodating the patellar insert 504, Fig. 57. It is undesirable to leave too little bone. It is desirable to have patellar insert 504 well contained and stable in the patellar bone supporting it circumferentially.

To measure the thickness of patella 502, the patella is placed between an appropriately sized collet 506 and a base plate 511. Collet 506 has four prongs 508 equally spaced around and over the peak 509 of the patella 502. Prongs 508 are separated by arcuate sections 512. Collet 506 is then centered over the patellar ridge and patellar clamp 500 is tightened by a thumb screw 513 or by any of the known methods.

Preferably, collet 506 is pivotably hinged to the arm 507 of patellar clamp 500, Figs. 53, 53a. This hinged arrangement allows all of the prongs 508 to contact the patellar peak 509 if it is disposed at an angle.

The thickness of patella 502 for purposes of the present invention is a distance d between where prongs 508 intersect the patella, and base plate 511. As a result,

- 68 -

patella 502 is reamed or drilled from where prongs 508 intersect patella 502.

Patellar clamp 500 includes a scale 514, Fig. 54, located at an end thereof which measures distance d. The scale determines if patella 502 is thick enough for reaming. In Fig. 54, for example, distance d is determined to be 20 mm.

Next, patellar reamer 516 corresponding in size to collet 506, is placed in patellar collet 506 to drill or ream away the required amount of patella 502 from where prongs 508 intersect patella 502 to accommodate patellar insert 504 by any of the known methods. In a preferred embodiment, patellar reamer 516 includes a depth scale 518, Fig. 55, located therein to indicate how much patellar reamer 516 reams or drills into patella 502. Preferably, markings 518 correspond to the thickness of patellar insert 504, e.g., 8 mm or 12 mm.

By way of example, in Figs. 55-56, (hinged embodiment not shown) scale 514 measured a patellar thickness of 20 mm. As a result, if a surgeon decides to use an 8 mm patellar insert 504, and accordingly ream patella 502 8 mm's, he then knows there will be 12 mm of bone left anteriorly, which is a sufficient amount left for reaming and to accommodate patellar insert 504. As there is a significant amount of intratendinous patella distally,

- 69 -

at least a 4-5 mm margin superiorly (if possible) should be left.

The surgeon would then ream patella 502 8 mm from where prongs 508 intersect patella 502 or until depth scale 518 indicates 8 mm. Preferably, it is recommended to rongeur the excess substance superiorly and inferiorly to level off the patellar ridge. The surgeon would then insert patellar insert 504 by any of the known methods, Fig. 57.

Referring now to Figs. 58-59, there is shown an improved nail and slap hammer apparatus of the present invention. Fig. 58 shows an improved nail 600 of the type to secure apparatus, e.g., distal femoral cutting block 89, Fig. 59, to femur 1, or tibia 2.

Nail 600 includes two flat sides 602 adjacent two round sides 604. This allows nail 600 to be drilled rather than hammered into the bone. Preferably, nail 600 is lengthened 1/2 - 3/4" from prior art nails, and includes a stop 606 to prevent nail 600 from being drilled too far into the apparatus. This leaves sufficient room between the head 608 of the nail and slap hammer 609 to remove nail 600 as shown in Fig. 59. Nail 600 further includes a hexagonal head 608 so the nail can be used in connection with a quick-release chuck.

- 70 -

Referring now to Fig. 59, slap hammer 609 includes a flat shaft 610 which creates a path of travel for a head 611 to travel up and down. Preferably, shaft 610 should be flat, and a channel in head 611, not shown, similarly shaped, to prevent head 611 from spinning on shaft 610. Preferably, slap hammer 609 should include a claw like end 612 to more easily secure nail 600 and remove it from the bone.

As mentioned above, an objective of the apparatus of the present invention is to maintain the prosthetic joint line as near anatomic as possible. For example, assuming the above prosthetic dimensions for the GENESIS II femoral prosthesis 198, 8 mm must be resected from the medial tibial condyle or 11 mm from the lateral tibial condyle. This will give a 9.5 mm resection at the midpoint at 0°. With the tibial insert of 9.5 mm replaced, the joint level will be elevated 1.5 mm medially and lowered 1.5 mm laterally, but the patellofemoral joint level will be near anatomic. It follows then that 11 mm from the medial femoral condyle and 8 mm from the lateral femoral condyle (both distally and posteriorly) must be resected to achieve the desired 19 mm bony resection to accommodate the 19 mm dimensions of the prosthetic implants.

The surgeon must decide whether to resect the thickness of the combined tibial-femoral prosthesis (i.e.,

- 71 -

19 mm) from either the medial or lateral side of the femur
1. The most intact side, least affected or the convex side
should be chosen.

When calculating the amount to be resected for
5 the convex side, the surgeon should include an estimate of
the "millimeters" of convex ligament laxity. Otherwise, a
too thick tibial prosthesis may be necessary.

Normally the distal femoral resection guide i.e.,
the lower half 208 of tool 30D (Fig. 21) will contact the
10 medial femoral condyle and be approximately 3 mm off the
lateral femoral condyle. In this situation, 11 mm would be
resected from the medial femoral condyle. If the knee is
in varus and the distal femoral resection guide contacts
the lateral femoral condyle, only 8 mm of bone from the
15 lateral femoral condyle must be excised. Therefore, the
medial side must be under-resected by 3 mm. Any
measurements between these extremes can be easily
calculated.

Resecting more than 8 mm medially or 11 mm
20 laterally from the tibial plateau (proximal tibia) may
detach or significantly weaken the posterior cruciate
ligament ("PCL") insertion more than is compatible with
useful function. A tibial plateau that compensates for a
lost PCL may be necessary. Also, lowering the tibial

- 72 -

resection may place the tibial prosthesis on to a less supportive cancellous surface.

It is important to achieve proper ligament balancing and not equal flexion-extension spacing. The
5 "normal" knee is stable in full extension and has some laxity in flexion. A surgeon should allow an extra 2-3 mm of laxity in flexion to accommodate the normal laxity. If the knee has full unhindered motion, resection in flexion and extension are equal. If flexion is limited, however,
10 an extra few mm in flexion must be resected. (See "Loss of Flexion" situation described below).

A 1 mm resection is approximately equal to 5° increased motion in both flexion and extension. Although this varies slightly from smaller patients to larger
15 patients, the results are relatively consistent. This also implies that if the femur 1 is under-resected distally by 1 mm or over-resected posteriorly by 1 mm, 5° extra flexion should be achieved.

When checking range of motion before closing, at
20 least 10° of laxity is required in flexion and extension. When arthroscoping a knee, initially the joint is quite snug. After "wrestling" with the knee for 5-10 minutes, the joint seems to "loosen up". This can be attributed to "stretching" the ligamentous structures around the knee.
25 There is no normally organized elastin or reticulin in the

- 73 -

soft tissues surrounding the knee, but these structures are capable of approximately lengthening by approximately 10% before failure (i.e., loss of elastic deformation and recovery). Generally, this is approximately 2 mm, which
5 translates to approximately 10° of motion lost after closure.

Any varus or valgus malalignment must be compensated by removal of osteophytes and by appropriate medial or lateral ligament and soft tissue release, (i.e.,
10 concave balancing). Flexion and extension deformities are managed with a combination of bony resection, soft tissue release, and possibly posterior cruciate release.

The placement of the tibial plateau is also important. Aside from establishing proper rotation,
15 posterior placement of the tibial plateau may be useful to:

- 1) compensate for shortening of the femur by allowing the tibia to move posteriorly under the femur;
- 2) decrease posterior impingement and roll-back;
20
- 3) decrease posteromedial tibial wear;
- 4) decrease posterior soft tissue impingement;
- 5) allow for maintenance of the posterior cruciate ligament if

- 74 -

the femur is shortened only a few millimeters; and

- 6) decrease patellofemoral pressure by anteriorly placing the tibial tubercle relative to the femur.

5

If the femur 1 is shortened more than approximately 4 mm from "anatomic," a surgeon should consider releasing the posterior cruciate ligament to allow the tibial prosthesis to fall back under the femoral prosthesis in flexion. In addition, releasing the posterior cruciate ligament allows increased laxity in flexion. Generally, up to about 3-7 mm of extra space can be achieved in flexion and 0-2 mm in extension.

10

If the posterior cruciate ligament is left intact, flexion often causes posterior impingement (i.e. the "kinetic conflict"). The PCL must be released if:

15

- 1) There is significant deformity (varus, valgus, flexion, extension).
- 2) It has become significantly contracted.
- 3) There has been a patellectomy.
- 4) The jointline is elevated and/or the femur shortened greater than or equal to 4 mm.
- 5) The patient has an inflammatory arthritis.
- 6) Flexion under anesthesia is less than 115°.

20

- 75 -

If the knee is unstable in flexion, consider under-resection of the proximal tibia. A thicker plastic insert can also be inserted to make up for the laxity.

5 If the collateral ligaments are compromised, a more constrained knee may be indicated. Care must be taken not to create a patella infera. If this is of concern, then one must pre-operatively determine the proper combination of under-resection of the femur and/or under-resection of the tibia.

10 If the knee is stable in flexion or lacks full flexion, the distal femur should be under-resected 1 mm for every 5° of desired motion. If the knee is still too tight, more can be resected after trialing. If the flexion space is too loose after resection, then a slightly thicker plastic insert can be inserted with a corresponding loss of flexion.

15 Preferably, the instrumentation system of the present invention should correspond to the protocol described below.

20 The following standard protocol can be followed if a simple procedure is desired.

Standard Protocol

- Resect proximal tibia. Measure from most intact or convex side (least affected)

- 76 -

- Evaluate and "replace" for asymmetric loss of bone from the posterior condyles
- Measure AP size
- Resect distal femur
- 5 - Downsize femur and resect condyles and chamfers
- Maintain PCL
- Resect posterior osteophytes

10 If the knee lacks 0°-15° extension and 115° - full flexion, then:

1. Resect proximal tibia at standard
2. Measure AP and downsize to next smaller size
3. Resect distal femur \leq 3 mm extra as needed
- 15 4. Leave PCL and resect posterior osteophytes
5. Downsize to next smaller femur
6. If tight in flexion, release PCL and ream for PCL substitution

20 A more advanced protocol for more specific knee conditions is described below.

- 77 -

Advanced Protocol

"Solving" the flexion space

In order to get "full" (i.e., 130°) flexion, the surgeon must balance the size of the prosthesis, bony resection, soft tissue releasing, proper rotation and proper relationship to the extension space.

If the parameter of PCL release is assumed to be 4 mm, wherein 1 mm bone resection results in 5° gain of motion, then an adequate flexion space with an "anatomic" 2-3 mm laxity is easily produced.

The following situations maintain the jointline between 3 mm distally and or 4 mm proximally starting with flexion from 90° - 130° and extension from 55° - 0°. The above measurements and parameters will allow for a resultant range of motion of 0° - 130° in most patients.

Initial observations re: Measurement variations

As the radius of curvature of the prosthetic condyles increase, the amount of motion gained from:

- a. 1 mm bony resection
- b. PCL release
- c. Posterior capsular release

decreases as the radius of curvature of the prosthetic condyles increase, i.e., increased size of the distal femur.

- 78 -

PCL resection

This procedure generally produces about 3-7 mm of flexion space laxity, which seems to be in inverse relationship to the AP size of the distal femur (i.e., size 8 = 3 mm laxity, size 4-5 = 4 mm laxity, size 2-3 = 5-6 mm. In the present example, the "gained" space is determined to be 4 mm.

1 mm resection = 5° gained motion.

It has been found that 1 mm resection allows 3°-6° of increased motion which also appears to be in inverse relationship to the AP size of the distal femur. This is similar to the motion gained with PCL release.

Therefore, for simplicity, 4 mm of gained space for PCL resection and 5°/1 mm bone resection has been allowed in the present example. If the motion range is still tight at the end of the procedure, it would be a simple matter to resect an extra 1-2 mm from proximal tibia.

Varus or Valgus Deformity

Before measuring flexion or extension loss, release the contracted medial or lateral ligaments.

- 79 -

0°-15° lack of extension and 95°-105° flexion

1. Resect proximal tibia at standard
2. Measure, AP, femoral size
3. Under-resect distal femur 3 mm
- 5 4. Downsize to next smaller femur - Resect
only posterior condyles now.
5. Release the PCL
6. Release posterior capsule as needed
7. Re-resect tibia \leq 3 mm as needed if tight
- 10 in flexion
8. Check flexion and extension spaces. Make
sure the flexion space is ample and that
extension is stable at 0°-10°
hyperextension.
- 15 9. Resect distal femur as needed
10. Resect posterior and anterior condyle
11. Ream for PCL substitution and resect
chamfer

15°-25° lack of extension and full flexion

- 20 1. Resect tibia as needed
2. Measure AP femoral size
3. Resect distal femur per standard
4. Upsize to next larger femur
5. Release PCL

- 80 -

6. Release posterior capsule and osteophytes
7. Measure extension space and re-resect distal femur as necessary
8. Resect anterior and posterior condyles
- 5 9. Ream for PCL substitution and resect chamfers

15°-25° lack of extension and 115°-120° flexion

1. Resect tibia as indicated
2. Measure AP femoral size
- 10 3. Resect distal femur per standard
4. Downsize to next smaller femur
5. Release PCL
6. Resect anterior and posterior condyles
7. Release posterior capsule and osteophytes
- 15 8. Measure extension space with blocks
9. Re-resect distal femur as necessary
10. Ream for PCL substitution and resect chamfers

15°-25° lack of extension and 95°-115° flexion

- 20 1. Resect tibia as indicated
2. Measure AP femoral size
3. Under-resect distal femur 3 mm
4. Downsize to next smaller femur

- 81 -

5. Release PCL
6. Resect posterior condyles
7. Release posterior capsule and osteophytes
8. Measure extension space with blocks
- 5 9. Re-resect proximal tibia as needed
10. Re-resect proximal distal femur as needed
11. Ream for PCL substitution and resect chamfers

25°-40° lack of extension > 120° flexion

- 10 1. Resect tibia as indicated
2. Measure distal femoral AP size
3. Resect distal femur as standard
4. Upsize to next larger femur
5. Resect posterior condyles
- 15 6. Release posterior capsule PCL and osteophytes
7. Measure extension space with blocks
8. If full extension not achieved, over-resect distal femur ≤ 3 mm and/or proximal tibia as needed
- 20 9. Complete resection of anterior condyles
10. Ream for PCL substitution and resect chamfers

- 82 -

25°-40° lack of extension and 105°-115° flexion

1. Standard resection of tibia
2. Standard resection of distal femur
3. Measure AP size of femur
- 5 4. Downsize to next smaller femur
5. Resect posterior condyles
6. Release posterior capsule PCL
7. Measure extension with spacer block
8. Re-resect distal femur ≤ 3 mm if full
10 extension not achieved and/or proximal
tibia as needed
9. Re-resect posterior and anterior condyles,
if needed
10. Ream for PCL substitution and resect
15 chamfers

25°-40° lack of extension and 90°-105° flexion

1. Resect tibia < 3 mm as needed (choose
amount as needed to accommodate flexion or
extension)
- 20 2. Measure AP size of femur
3. Resect distal femur as standard
4. Downsize to next smaller femur and resect
posterior condyles
5. Release PCL

- 83 -

6. Release posterior capsule
7. Check flexion - extension space with blocks
8. Re-resect distal femur < 3 mm if full extension not achieved
- 5 9. Complete resection of anterior and posterior condyles
10. Ream for PCL substitution and resect chamfers

40°-55° lack of extension and full flexion

- 10 1. Resect tibia as needed
2. Measure AP size of femur
3. Resect distal femur as standard
4. Upsize to next larger femur
5. Resect posterior condyles
- 15 6. Release posterior capsule PCL and osteophytes
7. Measure extension with spacer block
8. Resect ≤ 4 mm if from distal femur if needed
9. a. If full extension, resect anterior condyles and proceed
- 20 b. If still not extending, and soft tissue has been released, re-resect proximal tibia $3\leq$ mm. Then complete

- 84 -

resection of anterior and posterior
condyles

10. Ream for PCL substitution and resect
chamfers

5 40°-55° lack of extension and 115°-120° flexion

1. Resect tibia as indicated
2. Measure distal femoral AP size
3. Over-resect distal femur 4 mm
4. Downsize to next smaller femur
- 10 5. Resect posterior condyles
6. Release posterior capsule PCL and
osteophytes
7. Measure extension with spacer block
8. If still not extending and soft tissue has
15 been released, re-resect Proximal tibia ≤ 3
mm
9. Ream for PCL substitution and resect
chamfers and anterior condyles

40°-55° lack of extension and 105°-115° flexion

- 20
1. Resect proximal tibia
 2. Measure AP size of femur
 3. Resect distal femur at standard
 4. Downsize to next smaller femur

- 85 -

5. Resect posterior condyles
6. Resect PCL and release posterior capsule
7. Measure extension and flexion space with spacer block
- 5 8. a. Re-resect proximal tibia ≤ 3 mm if tight in both flexion and extension. Then re-resect distal femur ≤ 4 mm if still not extended.
b. If flexion ok and lack full extension,
10 re-resect distal femur ≤ 4 mm
9. Complete resection of anterior and posterior condyles
10. Ream for PCL substitution and complete chamfers
- 15 **40°-55° of extension and 90°-105° flexion**
 1. Resect proximal tibia plus ≤ 3 mm extra resection as needed
 2. Measure AP size of femur
 3. Resect distal femur at standard minus over-resection of tibia.
20
 4. Downsize to next smaller femur
 5. Resect posterior condyles
 6. Resect PCL

- 86 -

7. Release posterior capsule and resect osteophytes
8. Measure flexion-extension space with spacer block
- 5 9. Re-resect distal femur as necessary
10. Complete resection of anterior and posterior condyles
11. Ream for PCL substitution and complete chamfers

10 Hyperextension deformity

1. If the knee is unstable in flexion, consider under-resecting the proximal tibia. A thicker plastic insert can also be inserted to make up for the laxity.
15 If the collateral ligaments are compromised, a more constrained knee may be indicated.
Care must be taken not to create a patella infera. If this is of concern, then one
20 must pre-operatively determine the proper combination of under-resection of the femur and/or under-resection of the tibia.
2. If the knee is stable in flexion or lacks full flexion, under-resect the distal femur

- 87 -

5 1 mm per 5°. If too tight, more can be resected after trialing. If too loose, then a slightly thicker plastic insert can be inserted with a corresponding loss of flexion.

3. If there is an initial hyperextension deformity, leave the knee in neutral at the end and not in 10° hyperextension.

Varus or Valgus laxity

10 Pre-operative assessment of medial or lateral laxity is important. If on standing films one can ascertain excess laxity on the convex side of the knee, then appropriate compensation must be made.

- 15 1. If there is full flexion, then under-resect the distal femur 2-3 mm
2. If there is a lack of full flexion, under-resect the distal femur 2-3 mm and consider releasing the PCL

20 If there is significant instability, consider a more constrained knee.

It should be realized that to achieve better results with total knee replacement, orthopedic surgeons must:

- 1) have accurate measurements;

- 88 -

- 2) have coordinated measurements;
- 3) maintain an "anatomic" joint line;
- 4) have access to dimensions of components;
and
- 5) have the ability to compensate for
deformities with a minimum of soft tissue
release and bony resection.

Although the invention has been described with
reference to specific embodiments thereof, it will become
apparent to those skilled in the art that numerous
modifications and variations can be made within the scope
and spirit of the invention as defined in the attached
claims.

- 89 -

What I claim is:

CLAIMS

1. An apparatus to reset one or more surfaces of a femur to provide seating surfaces to receive a femoral prosthesis, said apparatus comprising:

5 a sizer for indicating a positioning of planar resections to be made at at least one of the posterior, anterior and distal surfaces of the medial and lateral condyles of the femur, the sizer including

10 a first portion and a second portion disposed slidably adjacent to one another,
an anterior caliper feeler attached to said first portion to contact the anterior surface of the femoral cortex,

15 a measurement plate attached to said second portion adapted to be placed in a plane tangential to a posterior surface of said medial and lateral condyles taking into account any bone loss, and

20 a graduated scale to indicate a distance between the anterior caliper feeler and the measurement plate, the scale including markings representing sizes of prostheses and markings in between the size markings identifying and accounting for a difference between the caliper feeler to measurement plate distance and a prosthetic size.

2. The apparatus of claim 1, wherein the apparatus is adapted to fit over a rod which is adapted to be placed in the femur.

- 90 -

3. The apparatus of claim 2, wherein the apparatus is adapted to contact at least one of the distal surfaces of the medial and lateral condyles.

4. The apparatus of claim 3, wherein the sizer includes a collet angled about 8-10° with respect to a plane which is tangent to the distal surface of the medial and lateral condyles, for receiving the rod.

5 5. The apparatus of claim 3, wherein the sizer further comprises a lateral offset of about 3 mm thick to contact the distal surface of the lateral condyle to ensure that a prospective distal resection is substantially parallel to a corresponding proximal tibial resection.

6. The apparatus of claim 5, wherein the sizer includes a collet angled about 5-7° with respect to a plane which is tangent to the distal surfaces of the medial and lateral condyles, for receiving the rod.

7. The apparatus of claim 1, wherein the measurement plate includes two feeler members adapted to contact corresponding posterior surfaces of the medial and lateral condyles.

5 8. The apparatus of claim 1, wherein the sizer is adapted to rotate on the rod about 3° clockwise or counterclockwise to allow the two feeler members to contact the corresponding posterior surfaces of the medial and lateral condyles.

9. The apparatus of claim 1, wherein the sizer is adapted to rotate on the rod so that one of the feeler

- 91 -

members contacts the posterior surface of one of the medial and lateral condyles which has a least amount of bone loss.

10. The apparatus of claim 9, wherein the feeler member not contacting the posterior surface of one of the condyles is adapted to be a distance away from the posterior surface of the medial and lateral condyles having
5 a greater amount of bone loss that is about equal to a difference in the amount of bone loss between the medial and lateral condyles.

11. The apparatus of claim 9, further comprising at least one clip for attachment to at least one of the feeler members to account for bone loss to the corresponding posterior surface of the medial and lateral
5 condyles.

12. The apparatus of claim 11, wherein the size of the clip is approximately equal to an amount of bone loss of a posterior surface of the medial or lateral condyles.

13. The apparatus of claim 11, wherein the size of the clip is approximately equal to a relative bone loss between the posterior surfaces of the medial and lateral condyles.

14. The apparatus of claim 11, wherein the clip is between about 2-12 mm thick.

15. The apparatus of claim 11, wherein the at least one clip is provided in a size selected from a series of incremental sizes.

- 92 -

16. The apparatus of claim 1, wherein the apparatus is designed to be used in connection with a femoral prosthesis having a 3° varus angulation built therein at the posterior surface of the condyles.

17. The apparatus of claim 1, wherein the first portion of the sizer includes a quick release mechanism to remove the anterior caliper feeler from the first portion.

18. The apparatus of claim 1, further comprising a distal femoral resection caliper and an adjustable distal femoral cutting block which are both mountable on the sizer to measure and guide a planar resection of the distal surface of the medial and lateral condyles, respectively.

19. The apparatus of claim 18, wherein the distal femoral resection caliper is positioned such that the distal planar resection is substantially parallel to a corresponding proximal tibial resection.

20. The apparatus of claim 18, wherein the distal femoral resection caliper includes a graduated sliding scale for positioning the distal femoral cutting block on a preliminary resection of the femoral anterior cortex.

21. The apparatus of claim 20, wherein the graduated scale is calibrated at increments from an average size or thickness of the distal femoral condyles of a prosthesis.

- 93 -

22. The apparatus of claim 18, wherein the distal femoral resection caliper is angled laterally about 3° with respect to a plane perpendicular to the sizer.

23. The apparatus of claim 18, wherein the distal femoral cutting block includes width-adjustable members to abut against the medial and lateral condyles at a location of the distal planar resection.

24. The apparatus of claim 1, further comprising an anterior-posterior cutting block, wherein the sizer further includes means for referencing placement of the anterior-posterior cutting guide in accordance with a
5 selected prosthetic size.

25. The apparatus of claim 24, wherein the anterior-posterior cutting guide provides means for guiding a final anterior planar resection, a posterior planar resection, and chamfer cuts.

26. The apparatus of claim 1, further in combination with a spacer apparatus to check a resected space between a tibial surface and a femoral surface in flexion and extension, the spacer apparatus comprising:

5 a body member,
a flexion spacer at one end of the body member, said flexion spacer tapering in width in a lateral to medial direction; and

10 an extension spacer at an opposite end of the body member from the flexion spacer, said extension spacer being uniform in width in the lateral to medial direction.

- 94 -

27. The spacer apparatus of claim 26, wherein at least one of the flexion and extension spacers are removably connectable to additional spacers to increase or decrease the width of at least one of the flexion and extension spacers.

28. The apparatus of claim 1, further in combination with a slap hammer comprising:

a head portion including a channel therethrough, a shaft defining a path along which the head portion travels, wherein the cross-sectional shape of the channel and the cross-sectional shape of the shaft are congruently shaped to prevent the head portion from spinning on the shaft, and

a claw-like distal end for engaging a stop portion of a nail to remove the nail from the bone.

29. The apparatus of claim 28, wherein the shaft includes at least one flat side.

30. An apparatus for resecting the tibial plateau of a tibia, the apparatus comprising:

an alignment rod to be mounted to the tibia;

a tibial resection guide slidably mounted on the rod, the guide including a slot for receiving a saw blade to resect the tibia;

at least one stylus rotatable in the resection guide, for allowing the tibial resection guide to be slidable thereon, and for contacting a highest or most intact side of the medial or lateral side of the tibial plateau, the at least one stylus including a scale to indicate a proper tibial resection, the scale including markings to determine the highest or most intact side of

- 95 -

the tibial plateau, wherein when the at least one stylus contacts the highest or most intact side of the tibial plateau, the tibial resection guide is slidable on the rod and stylus and made to coincide with the marking
5 corresponding to the highest or most intact side.

31. The apparatus of claim 30, including two stylus spaced about two inches apart, one of the stylus adapted to correspond to the medial side of the tibial plateau, and the other stylus corresponding to the lateral side of the tibial plateau, each of the stylus including
5 the scale to indicate the proper tibial resection.

32. The apparatus of claim 31, wherein each stylus includes a foot extension angled to extend about 3-4 mm further posteriorly than the rod.

33. The apparatus of claim 30, wherein the tibial resection guide includes a bore for receiving the rod, the bore extending through the tibial resection guide so that the tibial resection guide is tilted down from the
5 anterior side to the posterior side of the tibia at an angle of about 3°.

34. The apparatus of claim 30, wherein the tibial resection guide includes stops located at opposite ends of the slot to protect the patellar tendon and the medial and lateral ligaments.

35. The apparatus of claim 30, wherein the slot is arranged such that the tibia is resected on a 3° valgus medio-lateral tilt relative to the tibial plateau.

- 96 -

36. The apparatus of claim 30, wherein the slot is arranged such that the resultant resection of the tibial plateau in the medio-lateral plane is substantially parallel to the floor.

37. The apparatus of claim 30, wherein the proper tibial resection corresponds to a thickness of a tibial prosthesis.

38. The apparatus of claim 33, further in combination with a tibial resection guide, the resection guide including a second bore for receiving the rod, the bore extending through the resection guide so that the
5 resection guide is tilted down from the anterior to the posterior side of the tibia at an angle of 3°.

39. An apparatus for the placement of a patellar insert, comprising:

a patellar clamp having a base plate and a collet for securing a patella to be fitted with a patellar insert
5 therebetween, the collet including a plurality of prongs located on a bottom side thereof and arranged to be generally equally spaced around the peak of the patella; and

a scale to indicate a distance between a location
10 at which the prongs intersect the patella and the baseplate.

40. The apparatus of claim 39, further comprising a patellar reamer for drilling or reaming away a sufficient amount of patella to accommodate the patellar insert, the reamer including a depth scale to indicate a
5 level drilled into the patella by the reamer.

- 97 -

41. The apparatus of claim 40, wherein the depth scale includes markings corresponding to a thickness of the patellar insert.

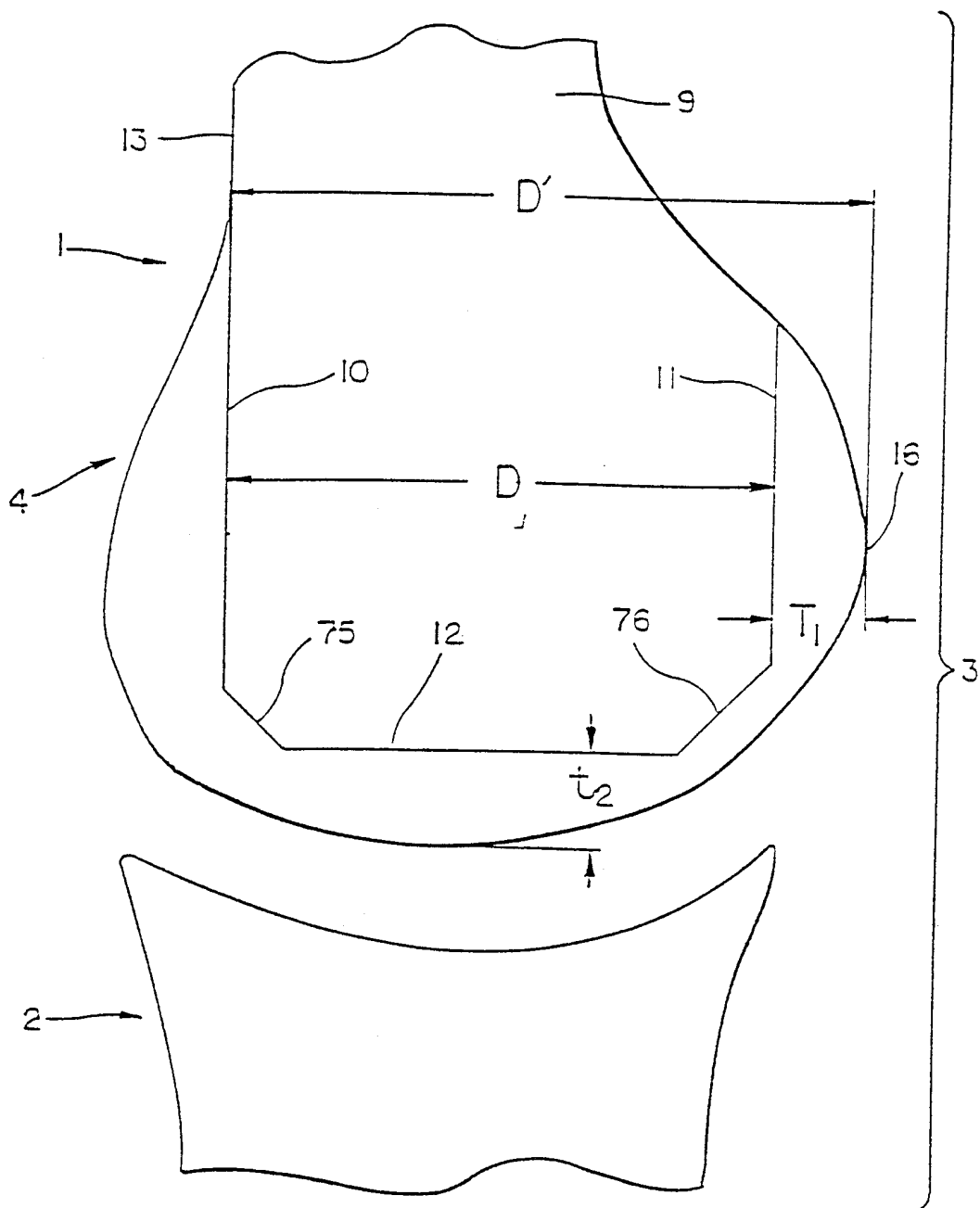

FIG. 1

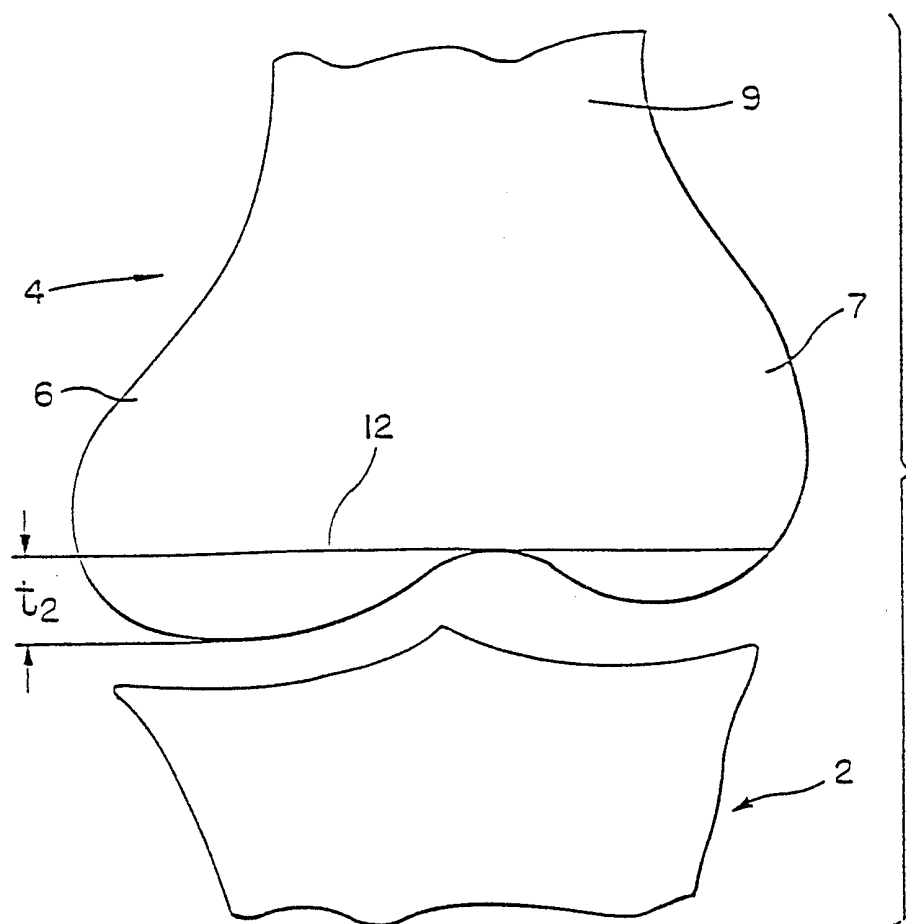

FIG. 2

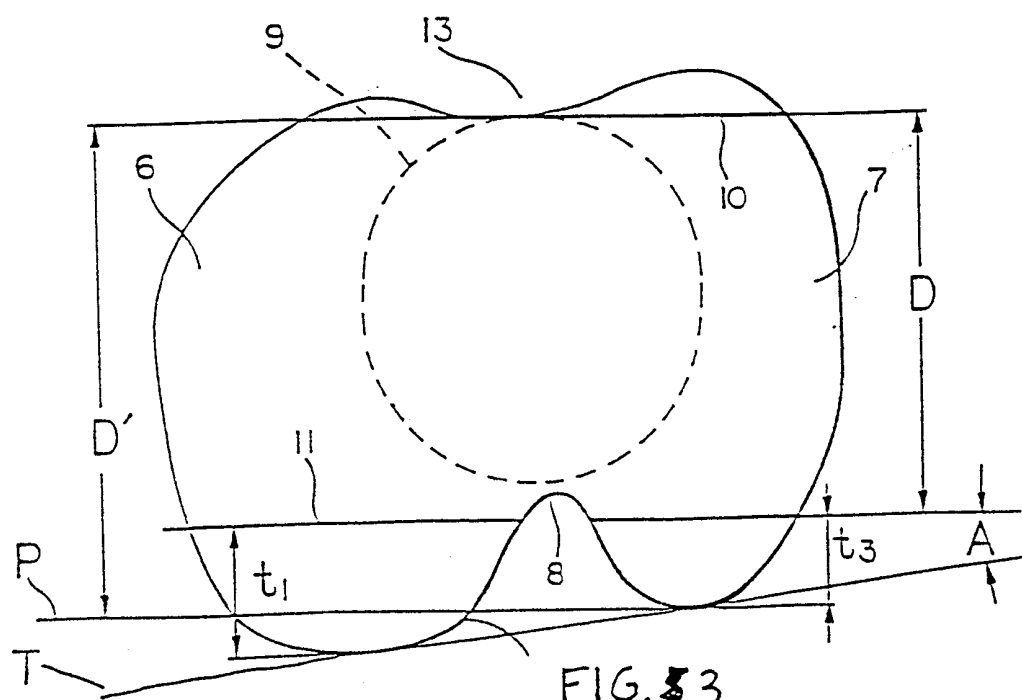

FIG. 3

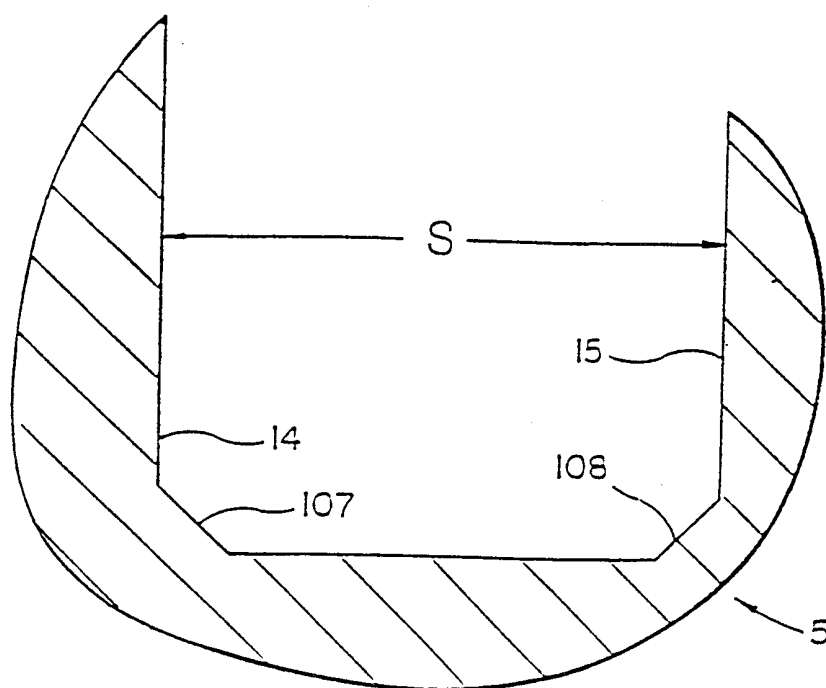
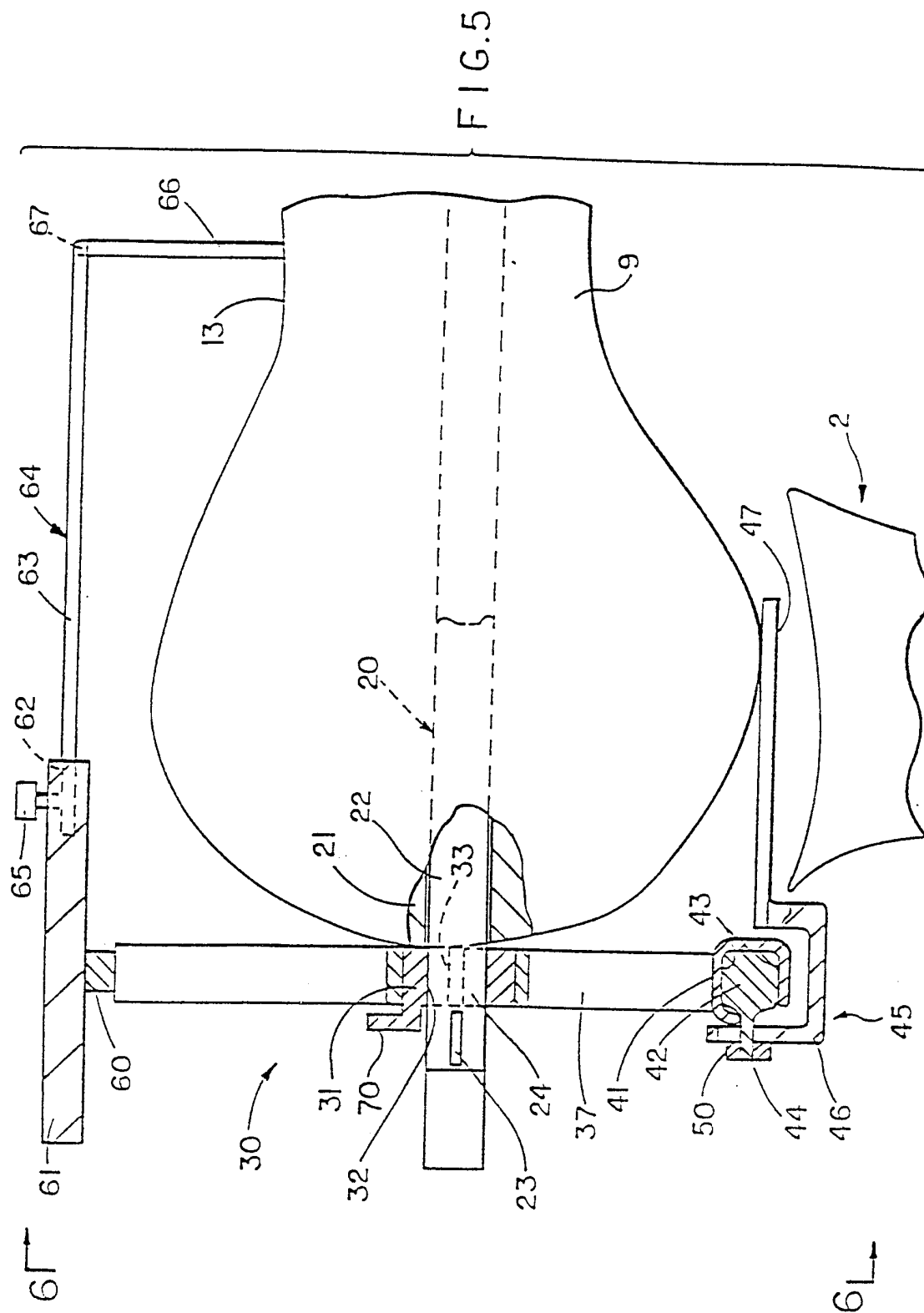
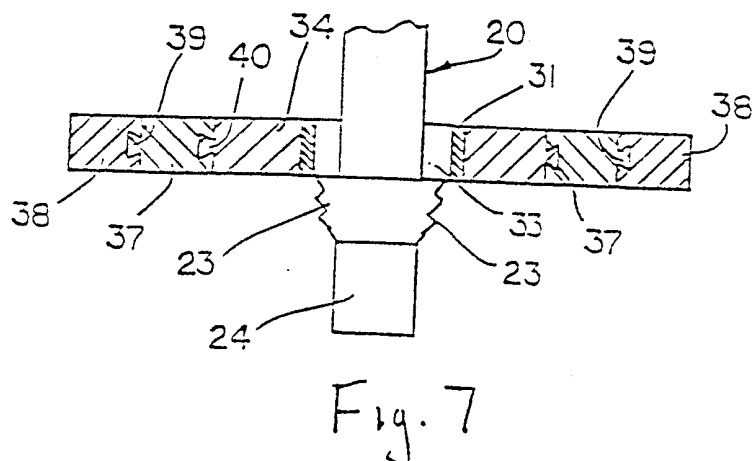
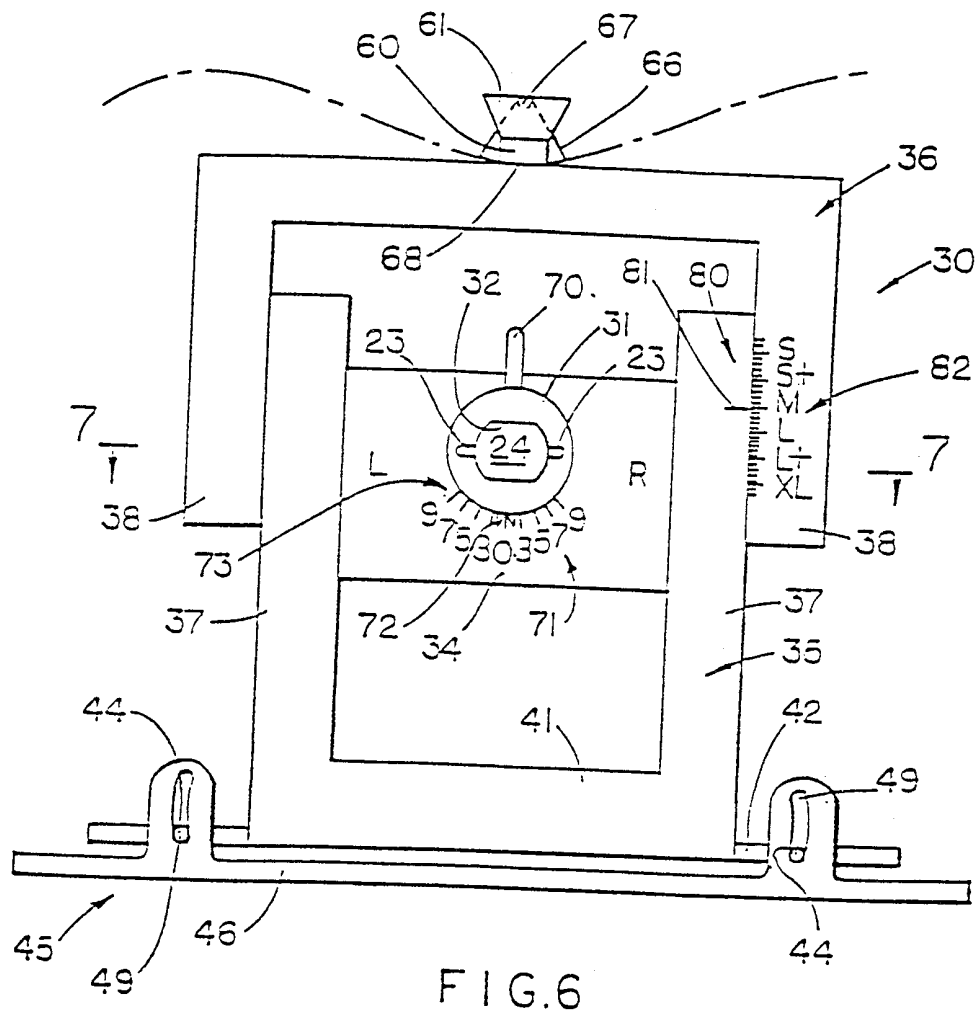

FIG. 4





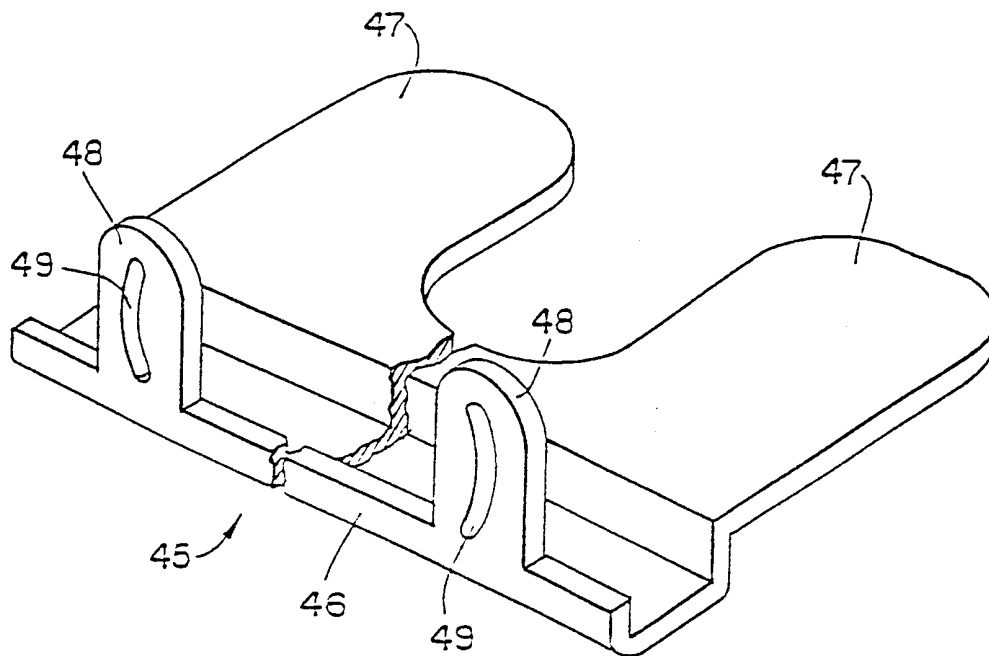
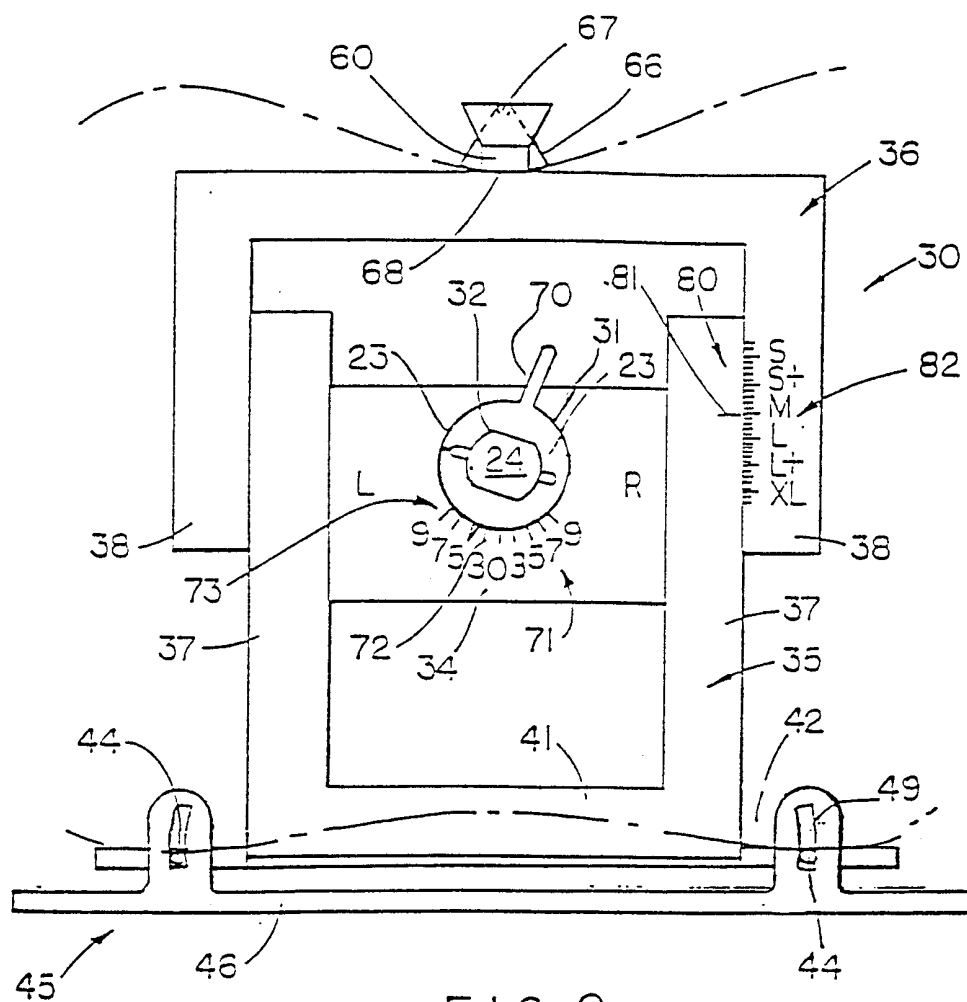

FIG. 8



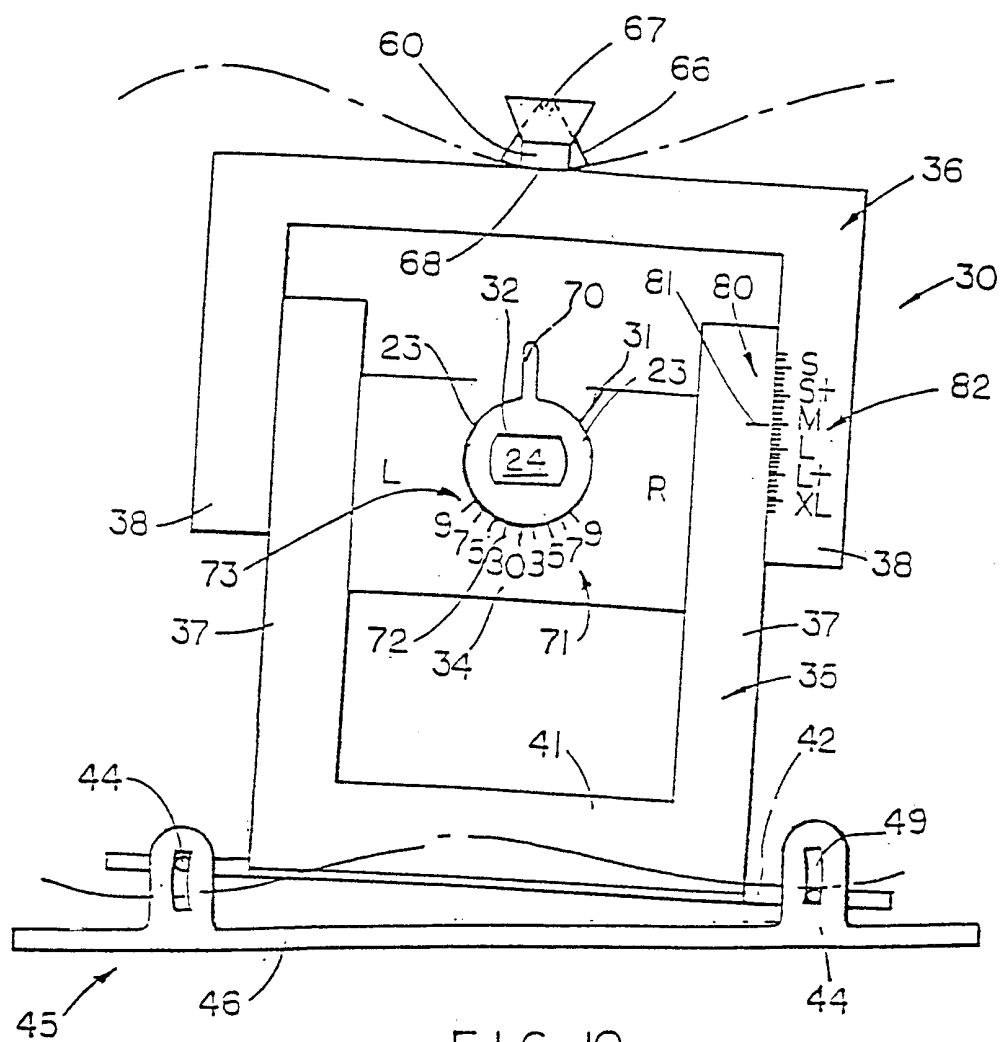
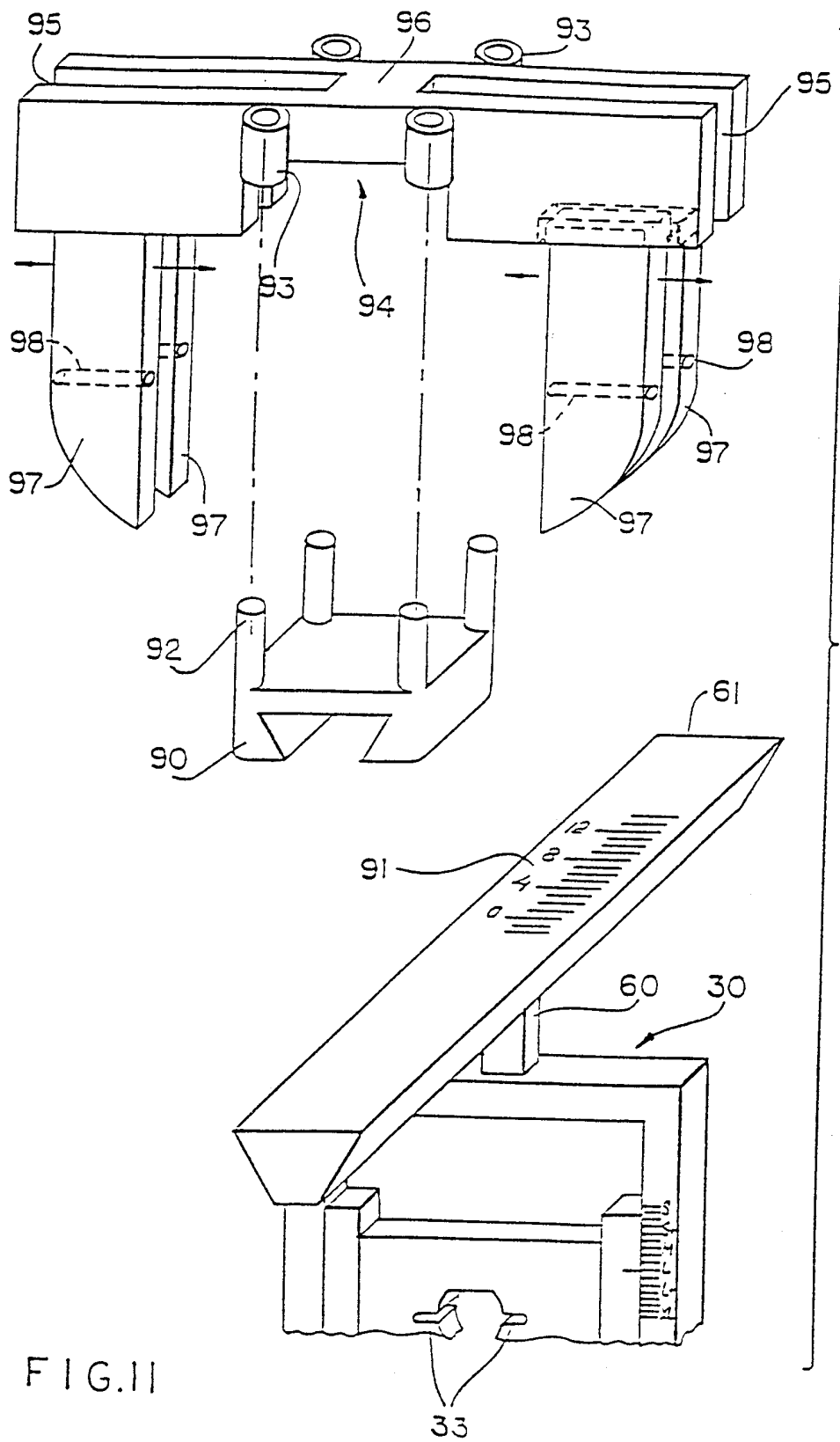

FIG. 10



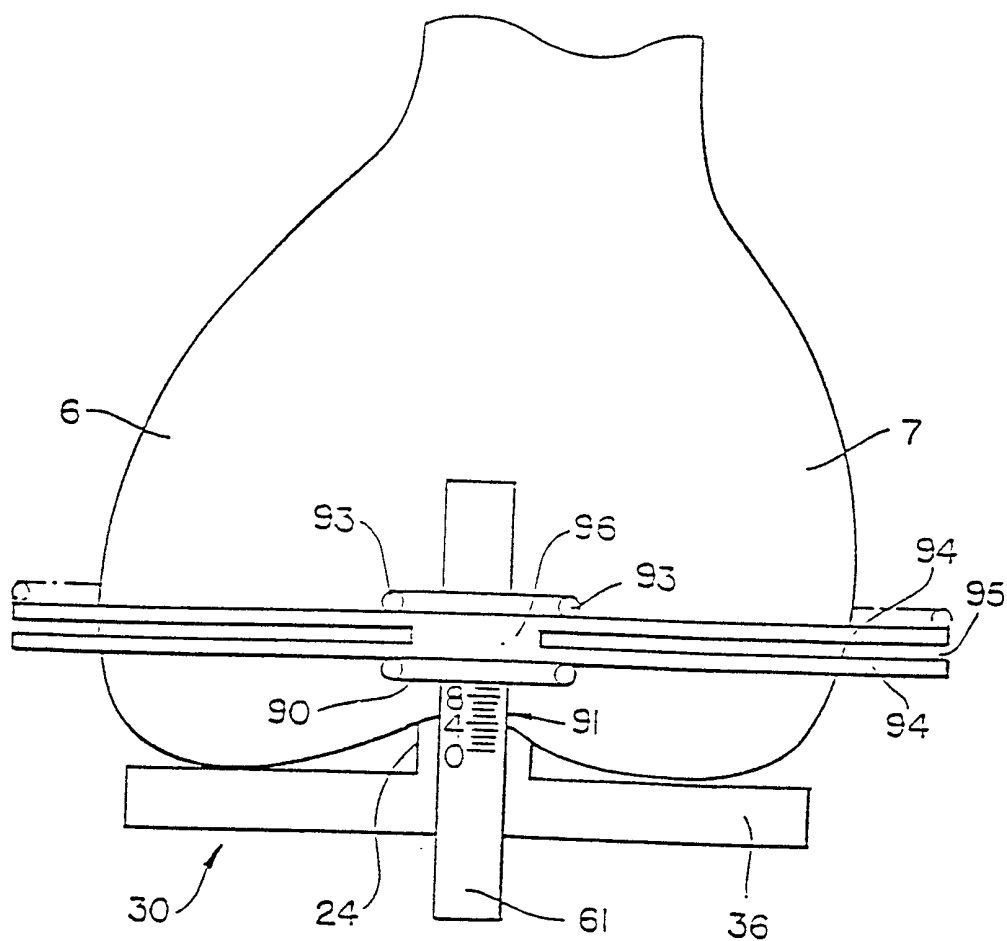

FIG. 12

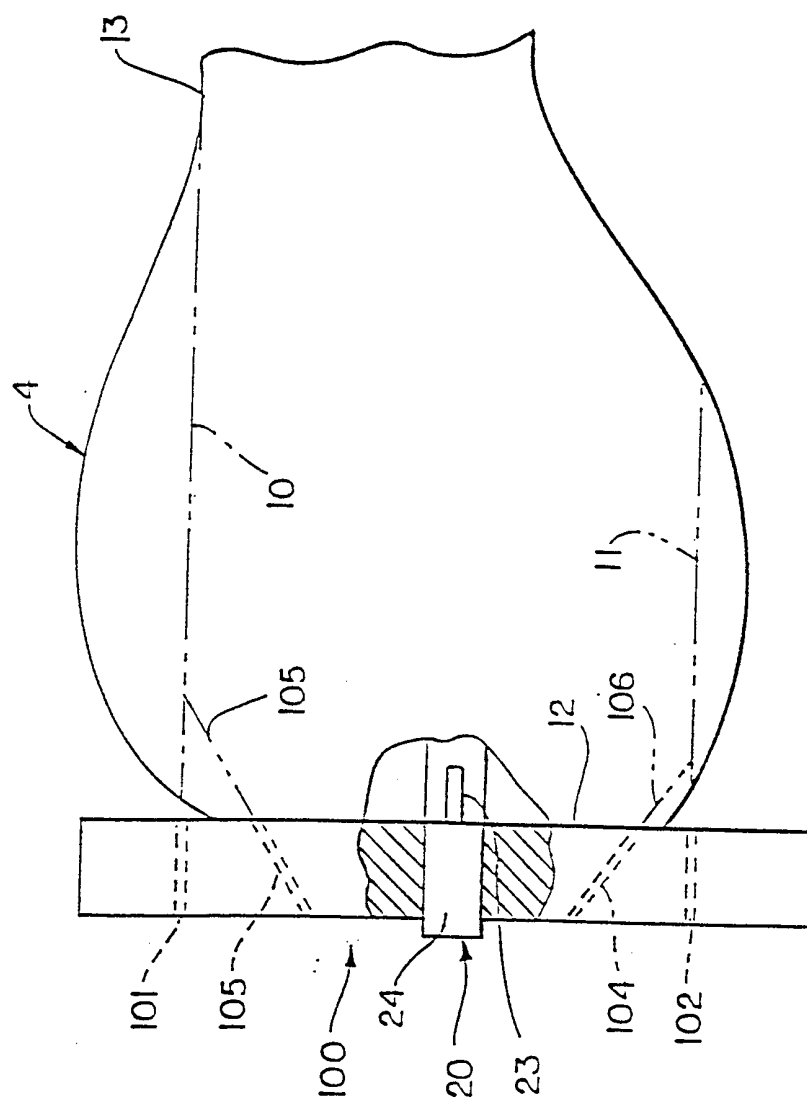
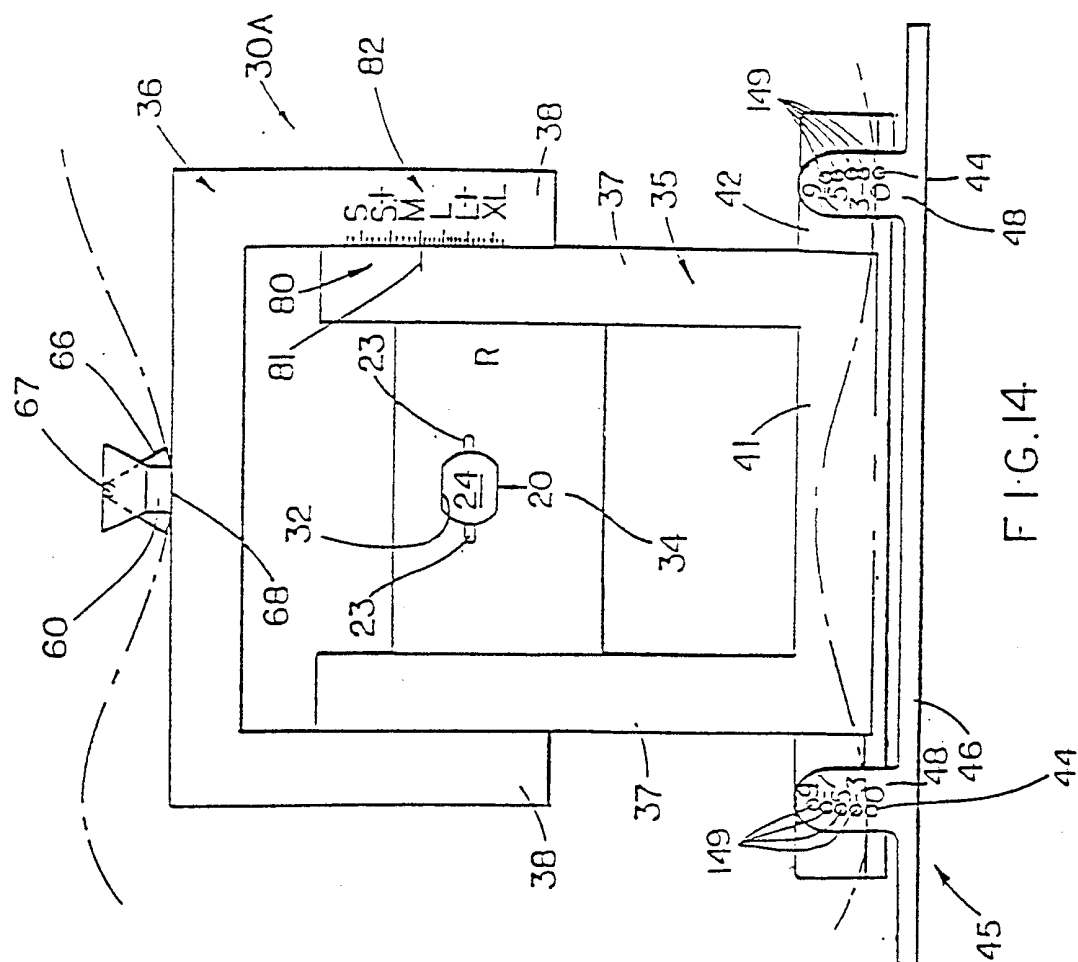

FIG. 13



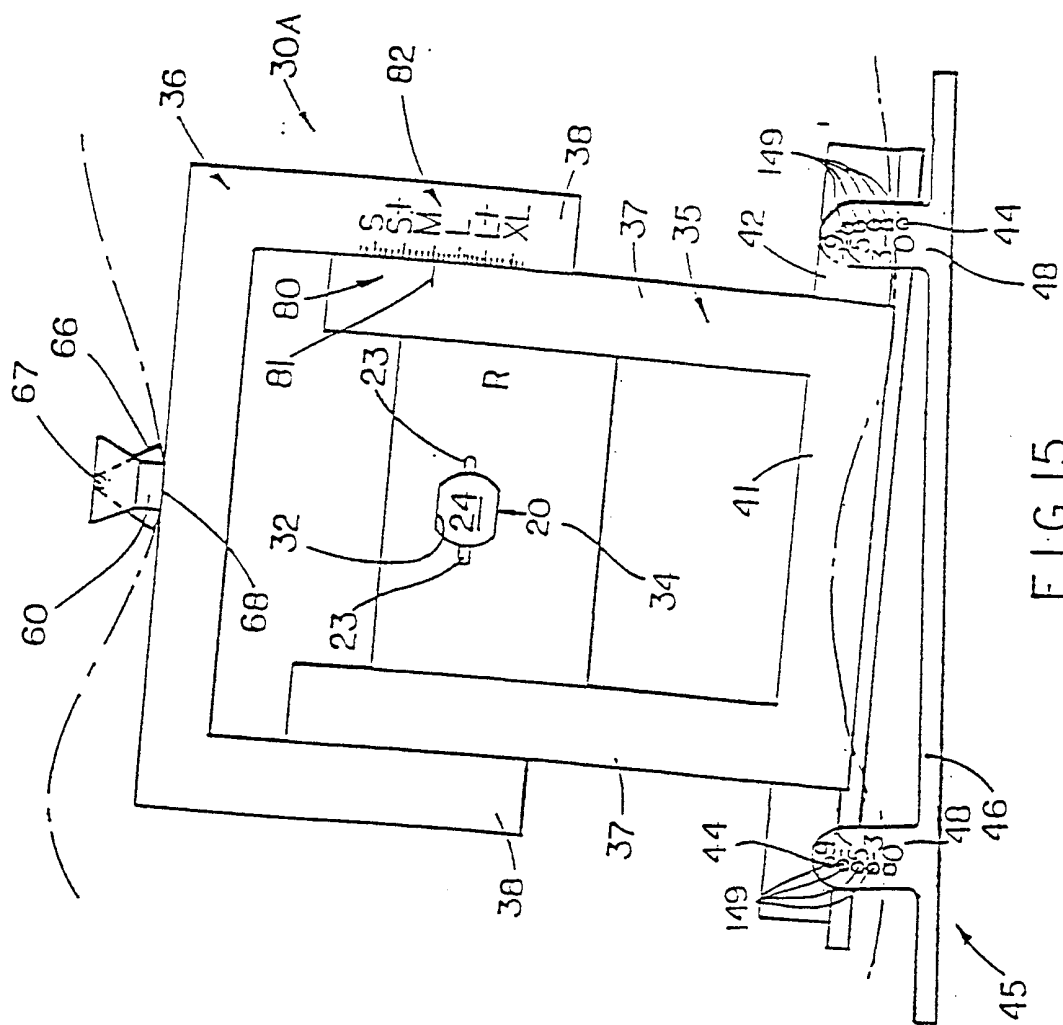

FIG. 15

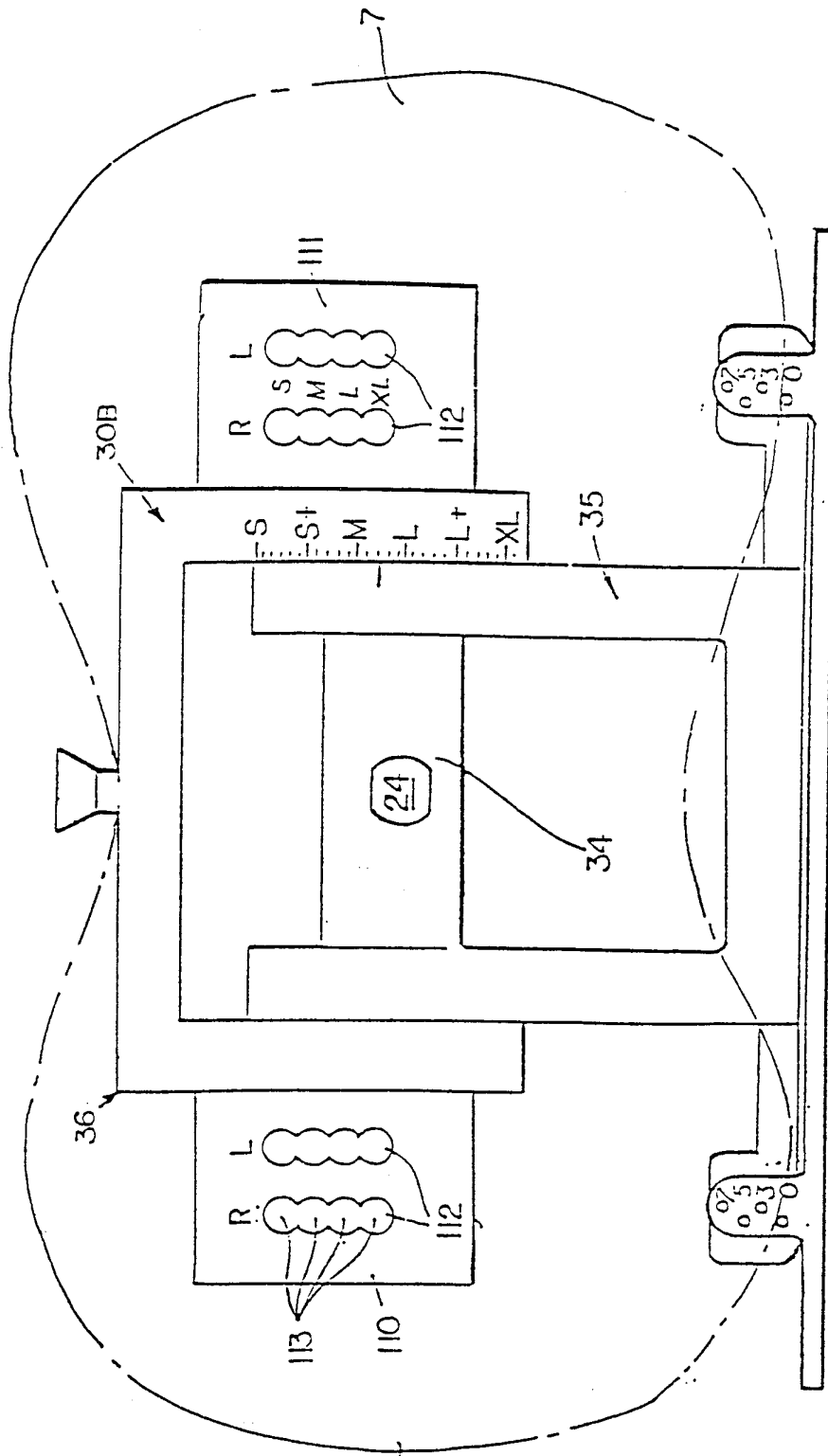

FIG. 16

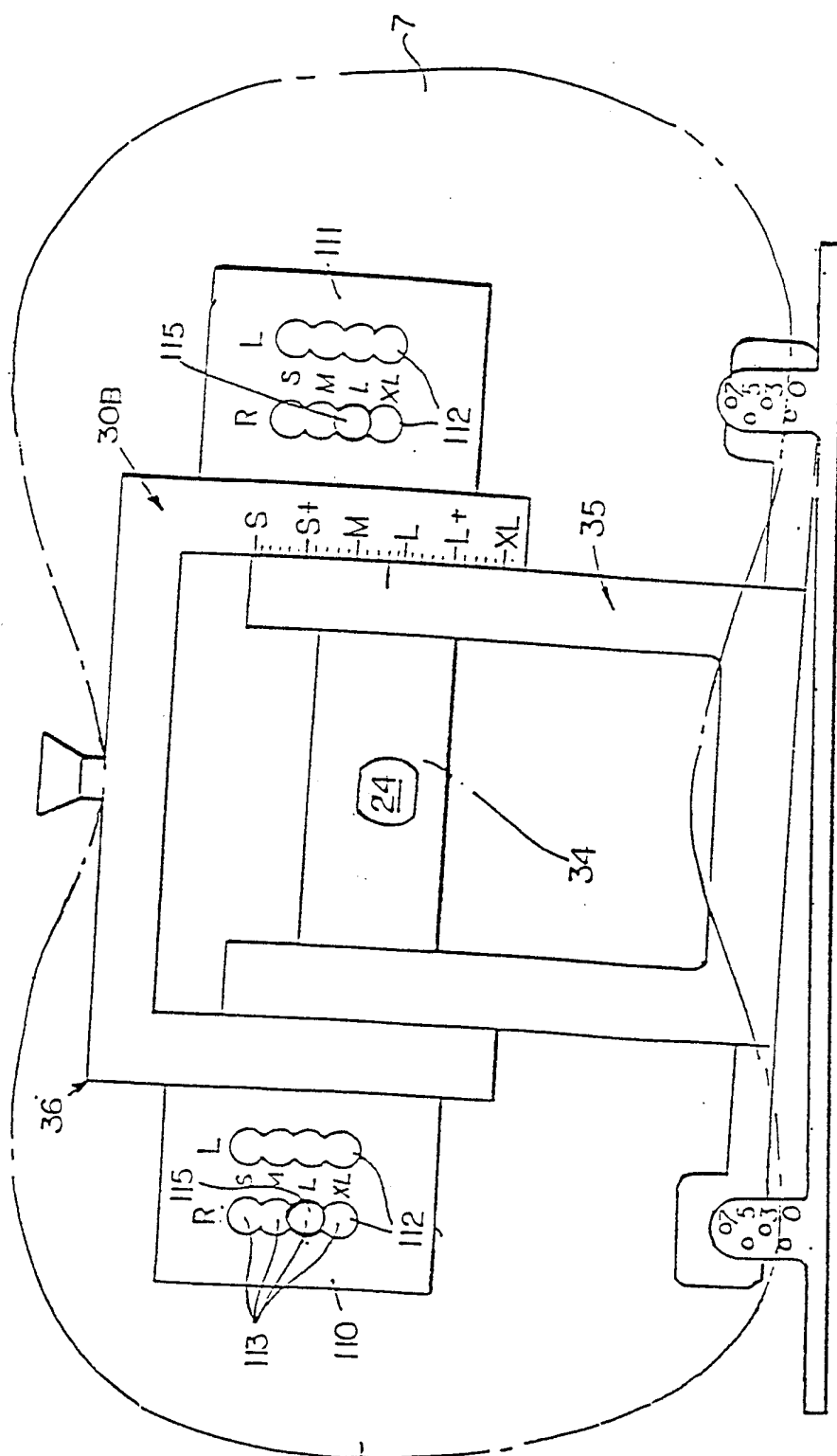

FIG. 17

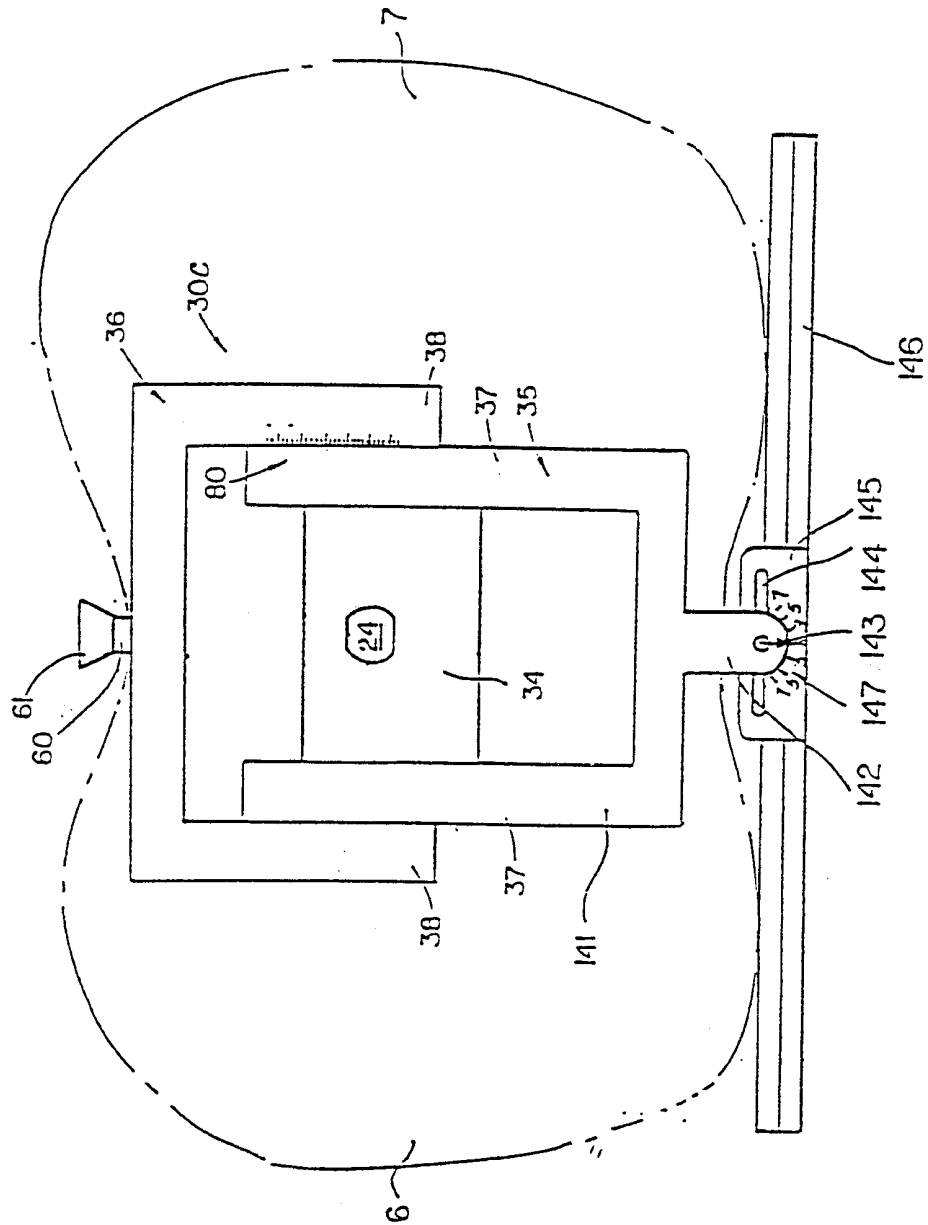

FIG. 18

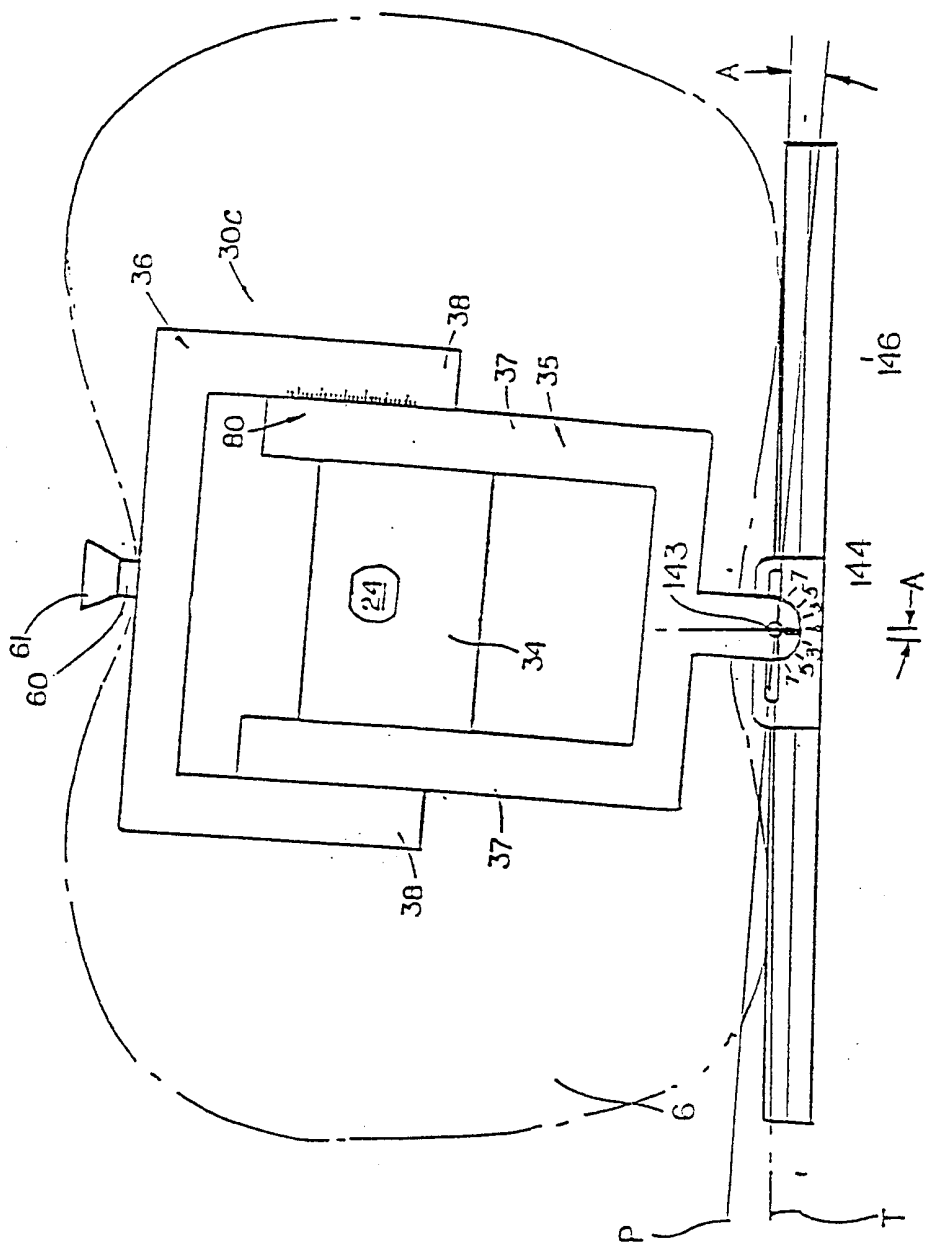

FIG. 19

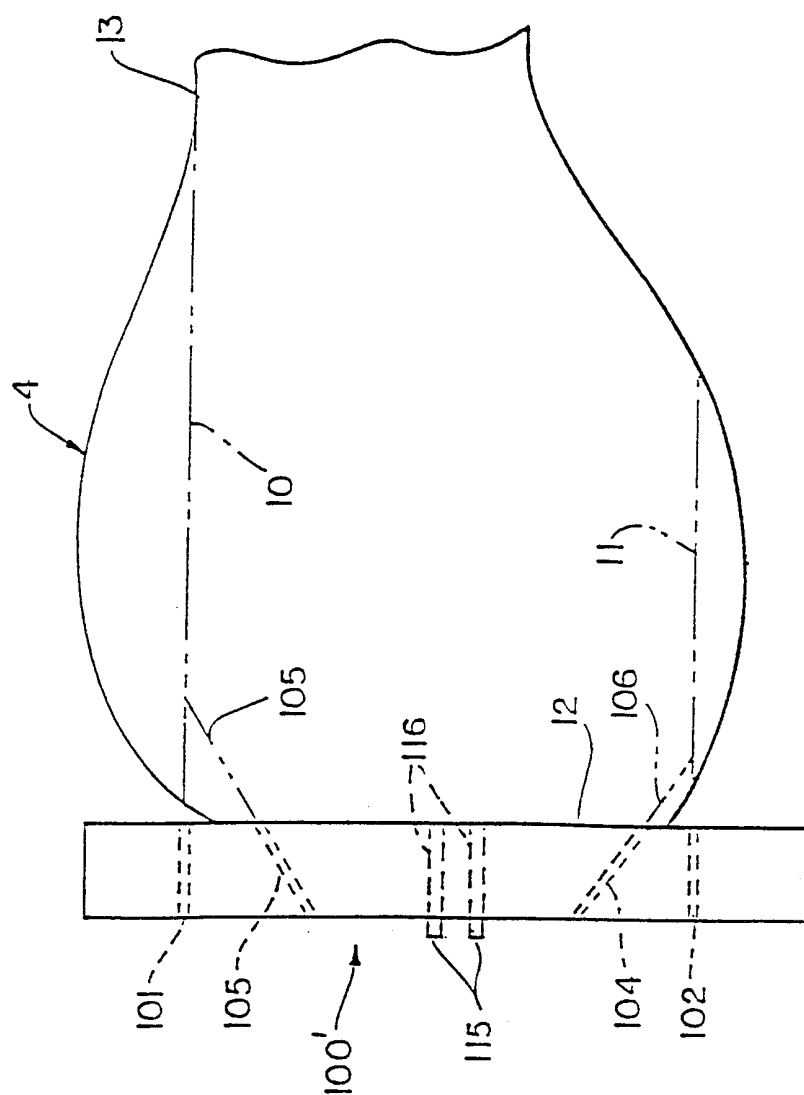

FIG. 20

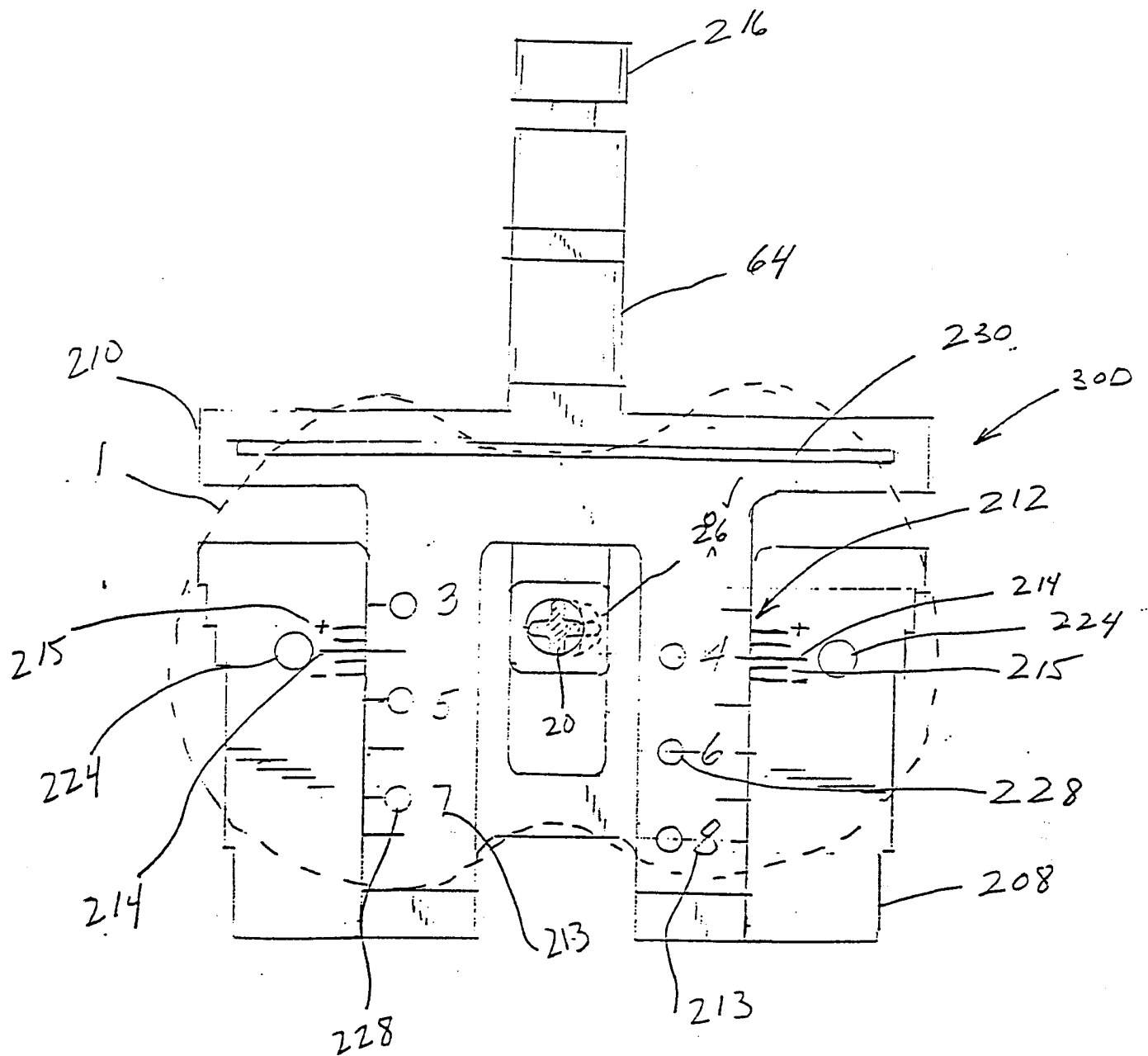

FIG 21

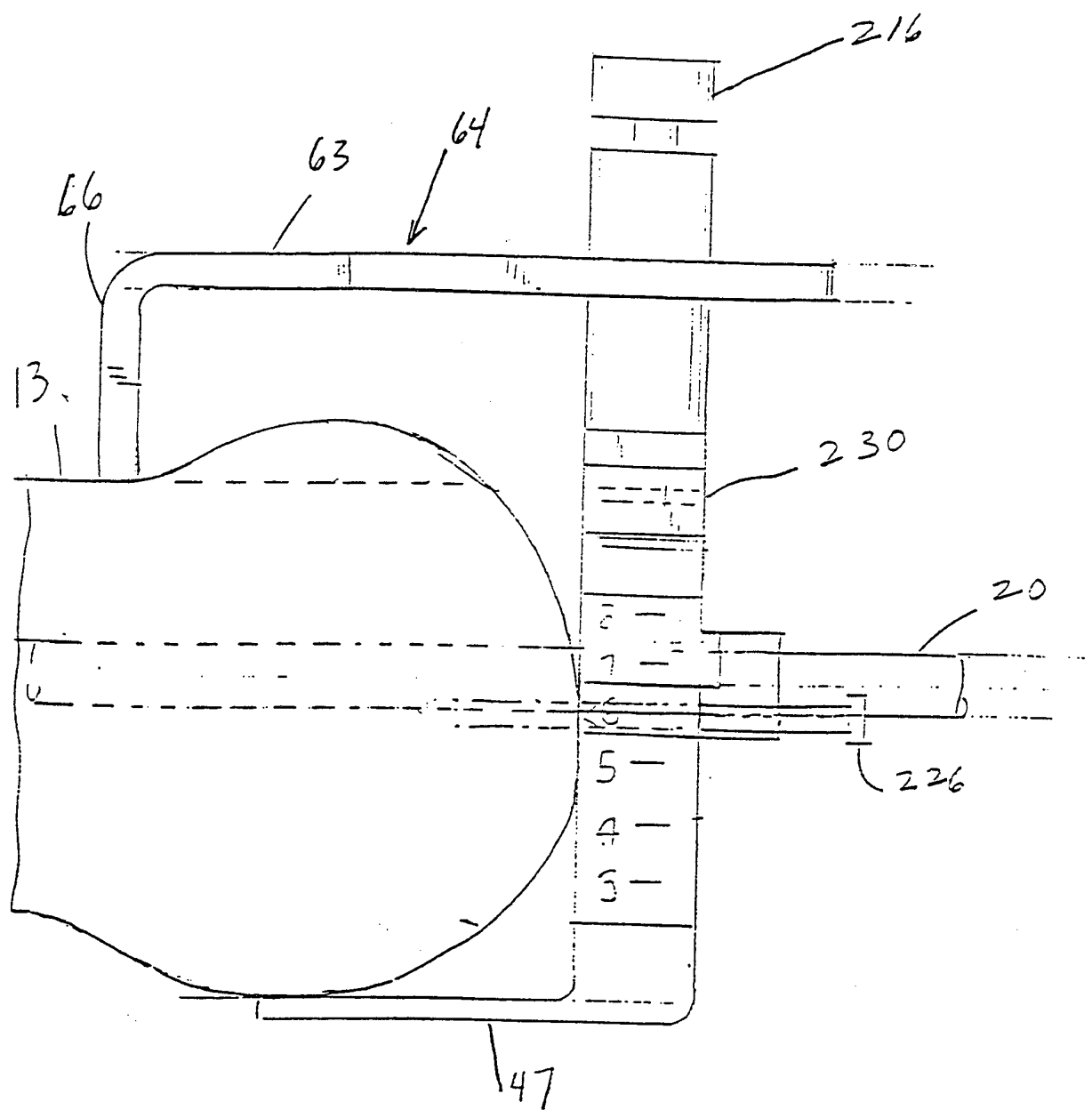

FIG 2'2

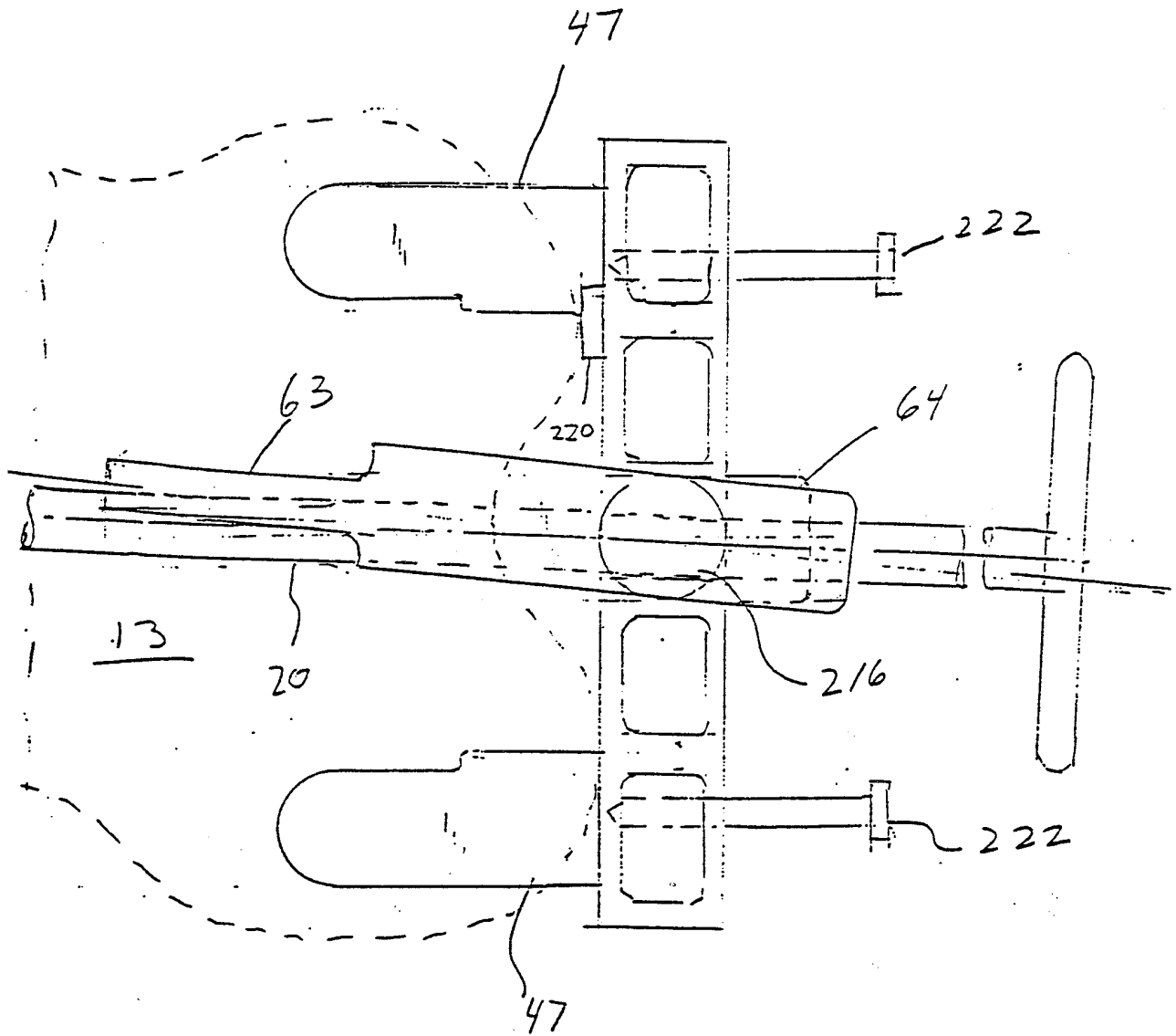

FIG 23

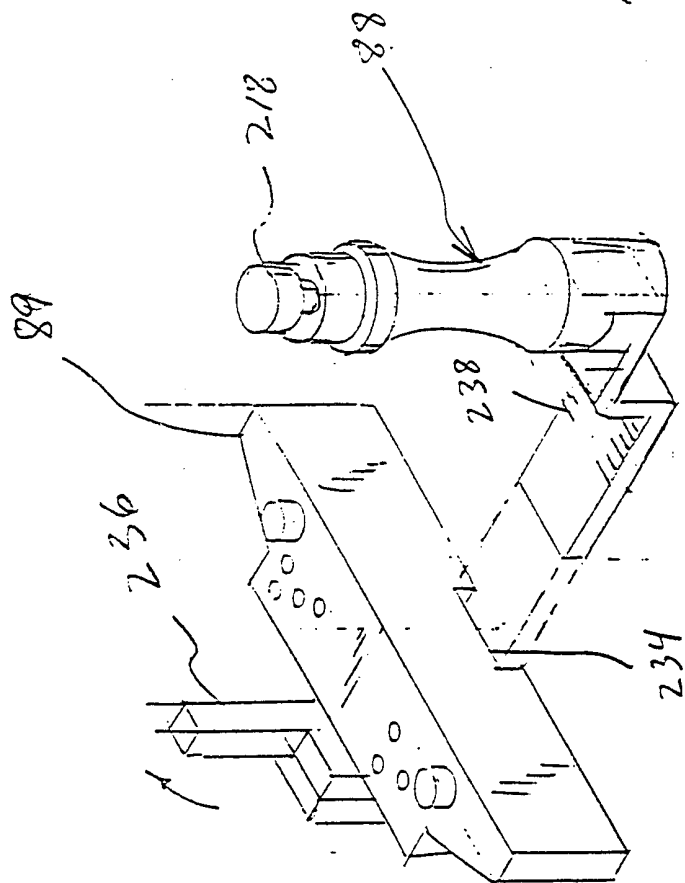

Fig 24

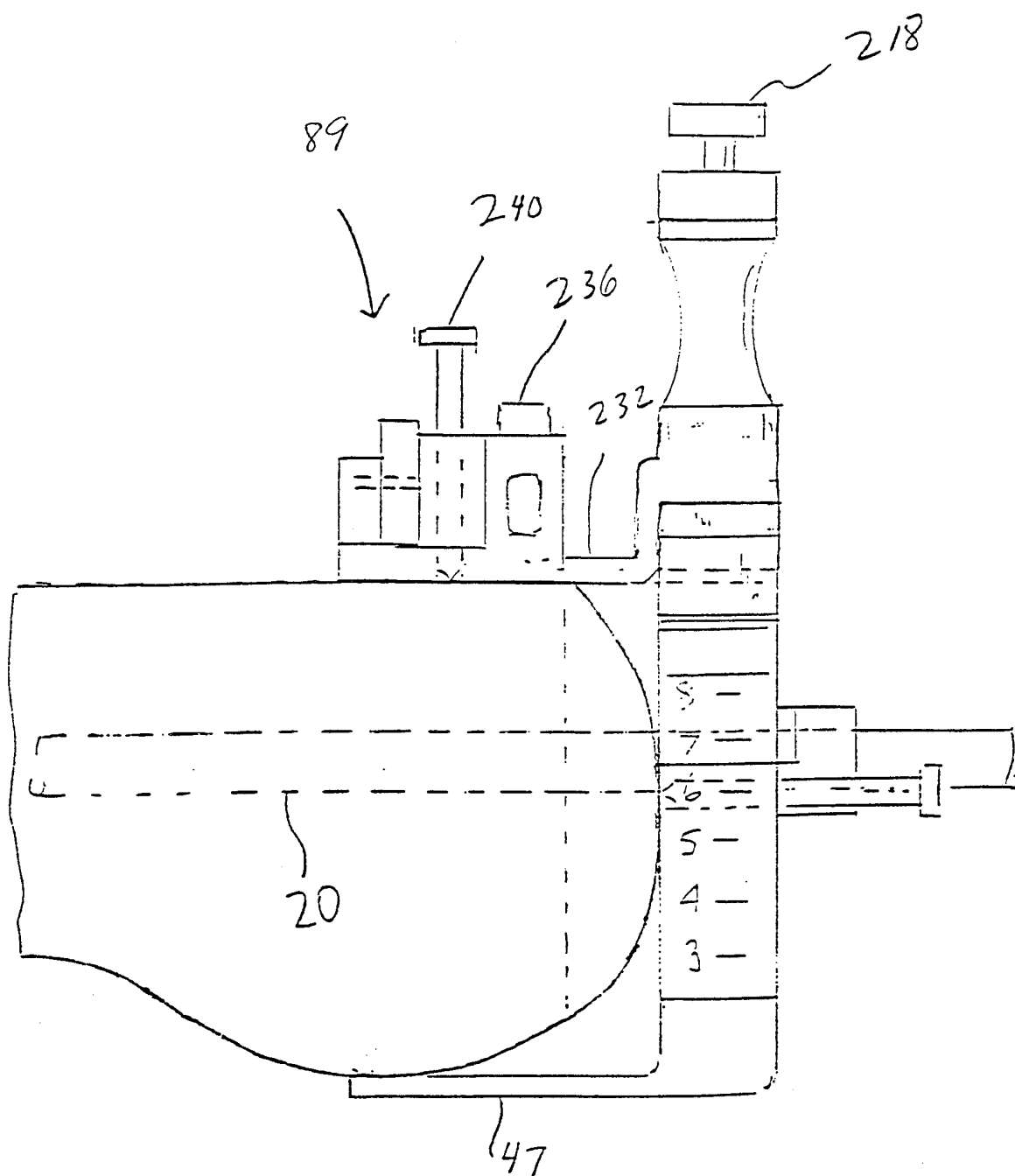

FIG 25

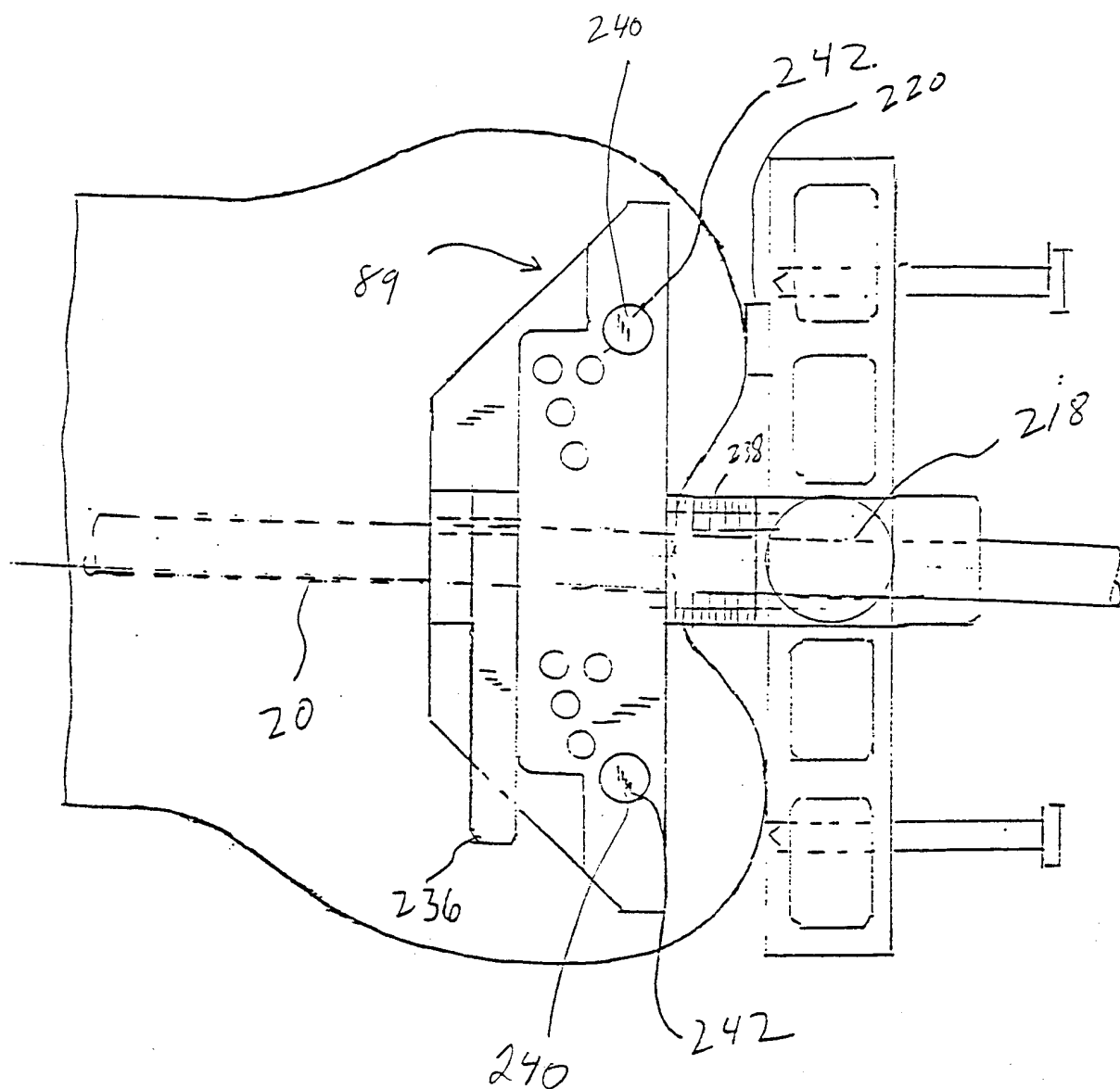

FIG 26

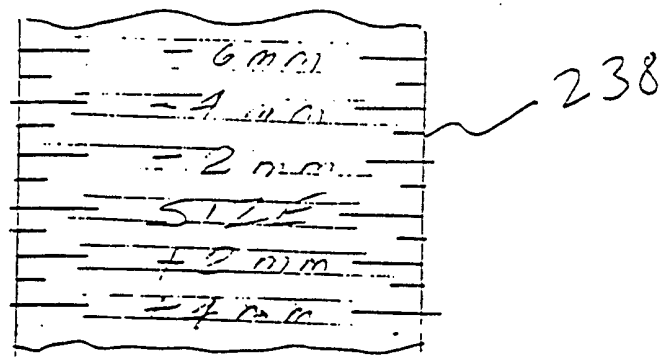

FIG 27

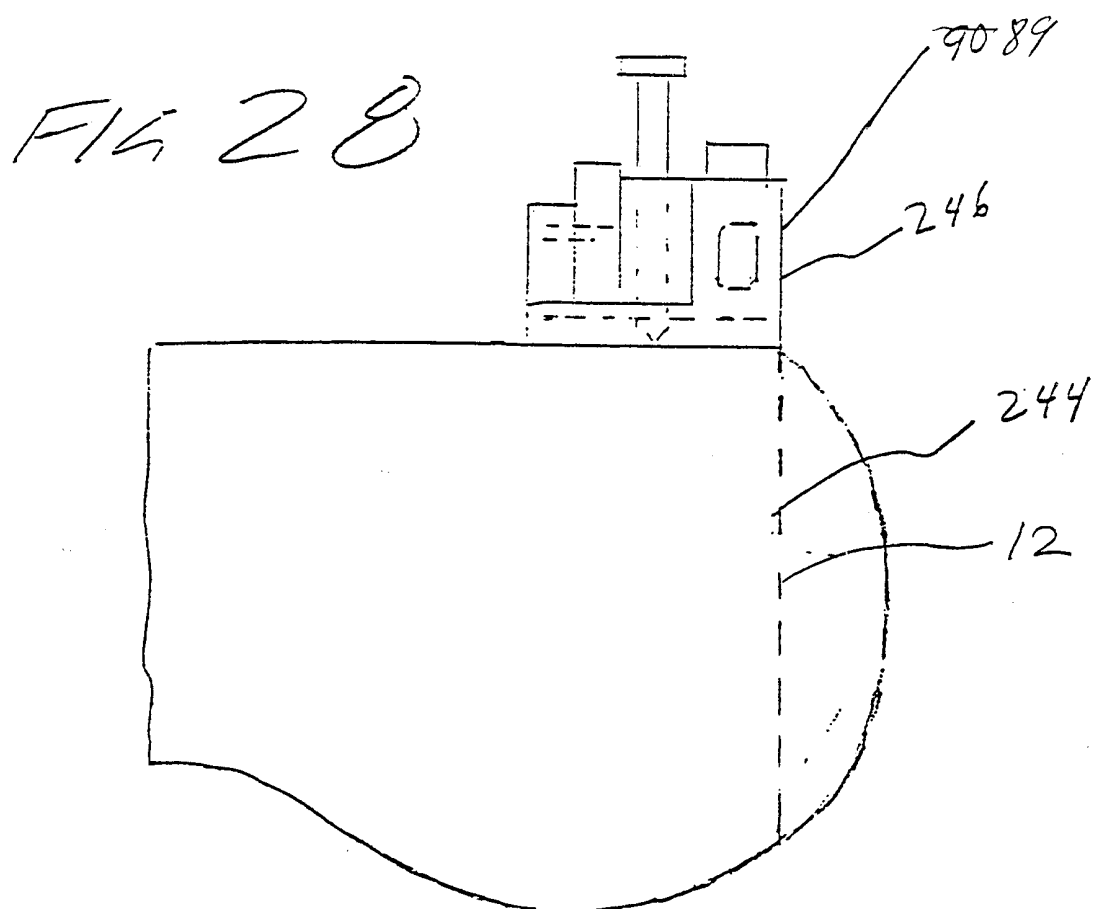
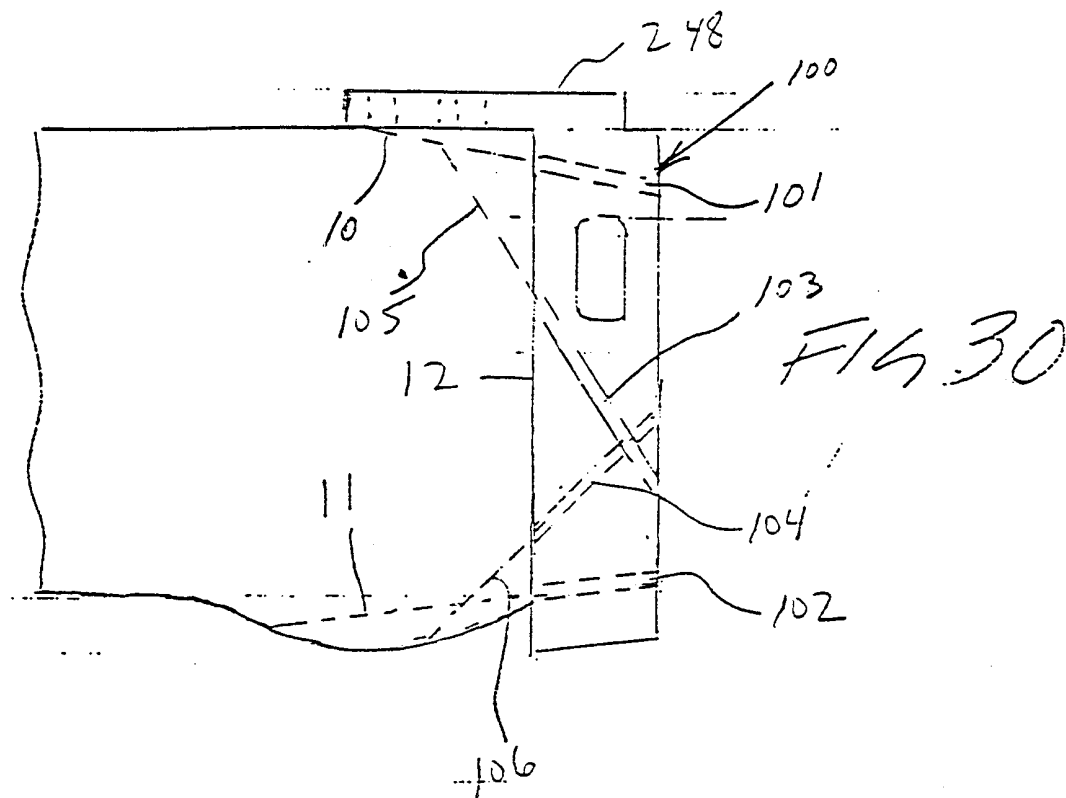
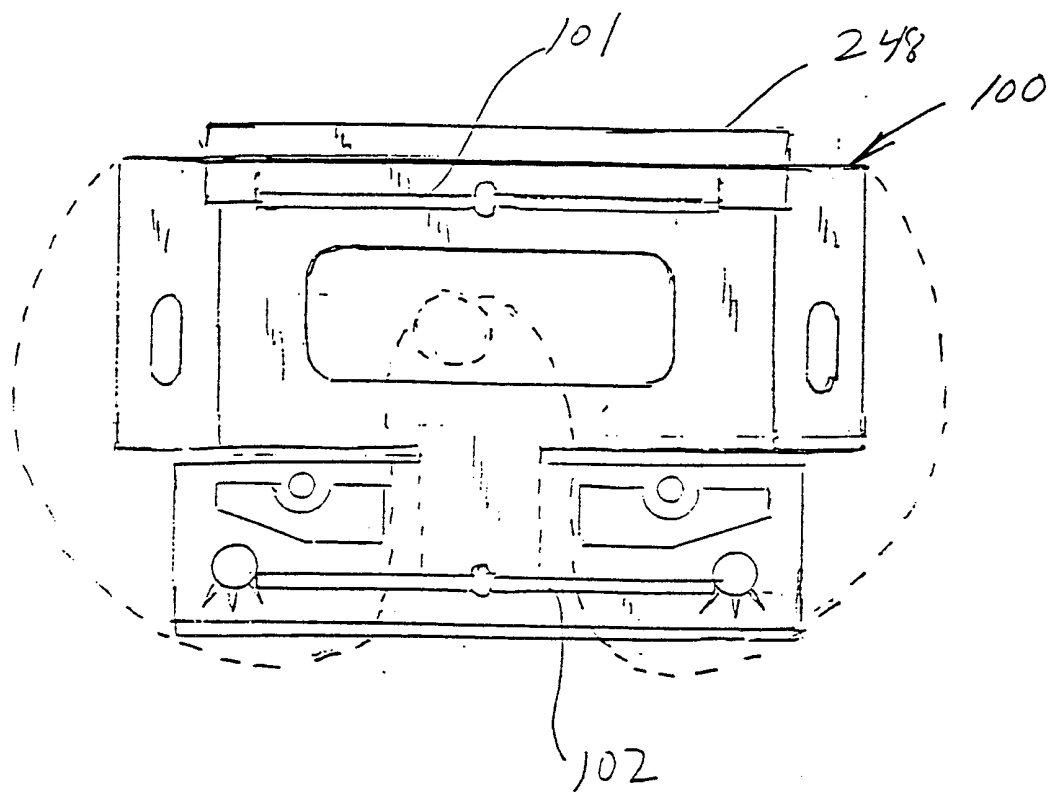

FIG 29



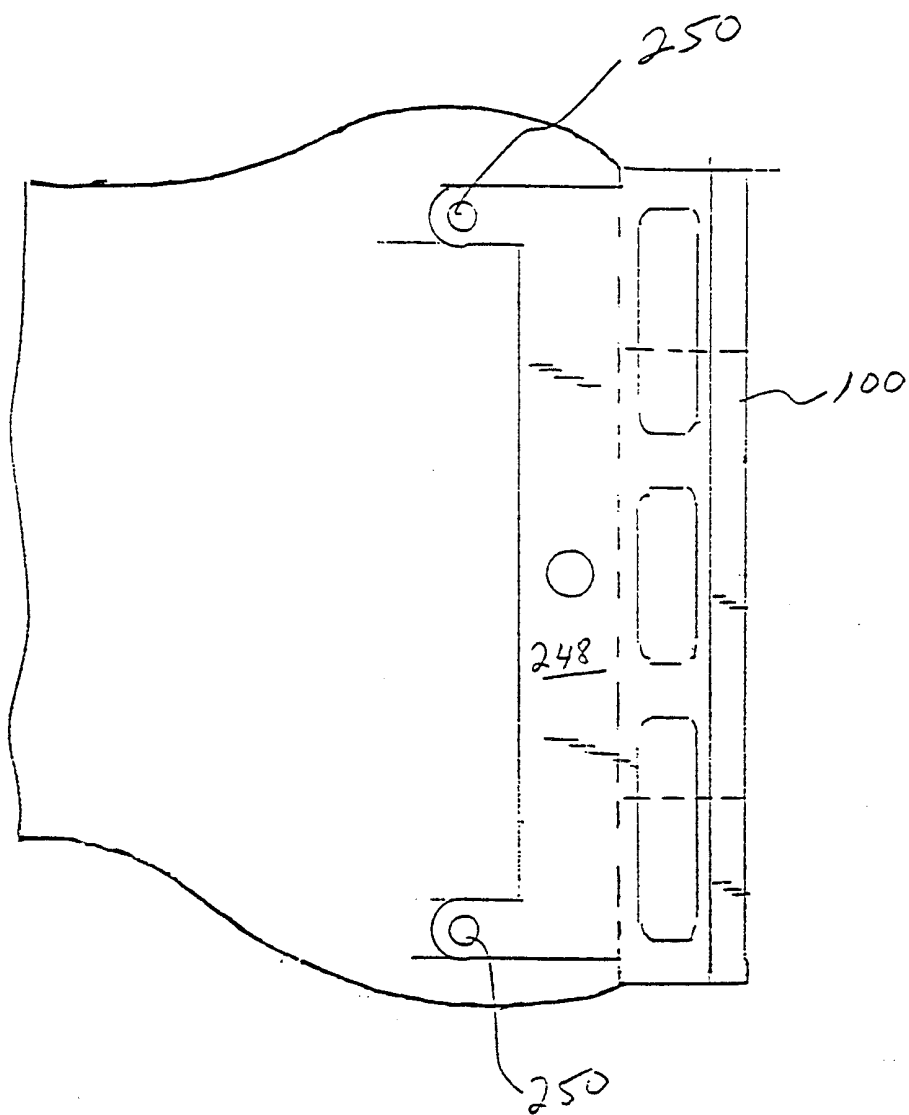

FIG 31

FIG 32

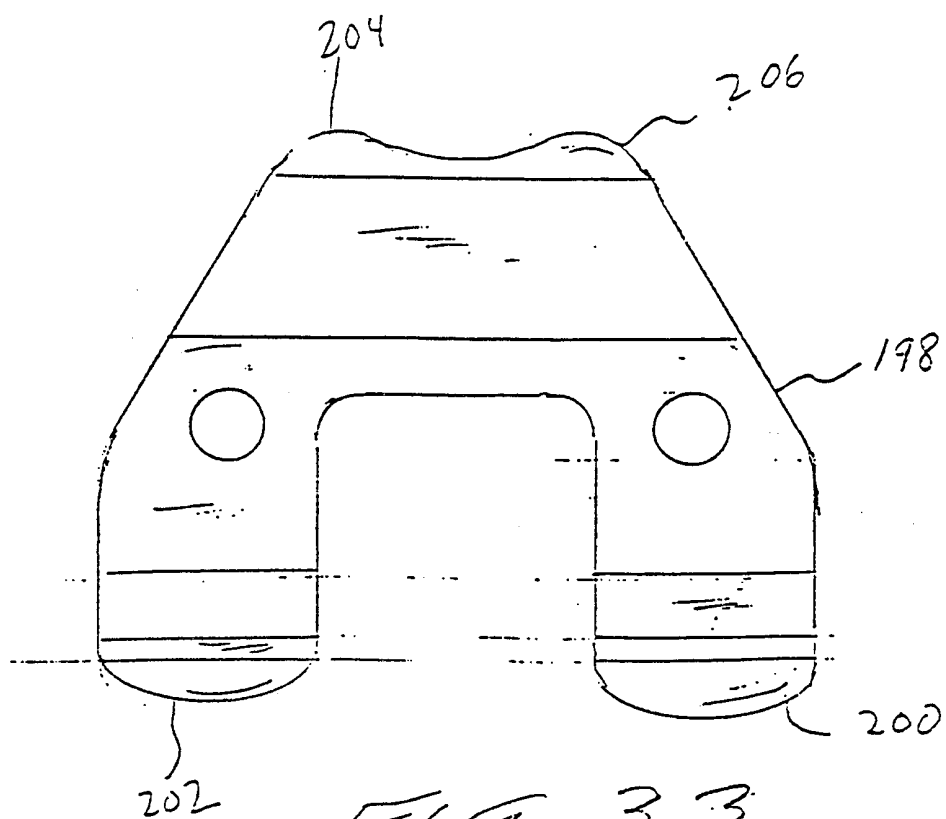
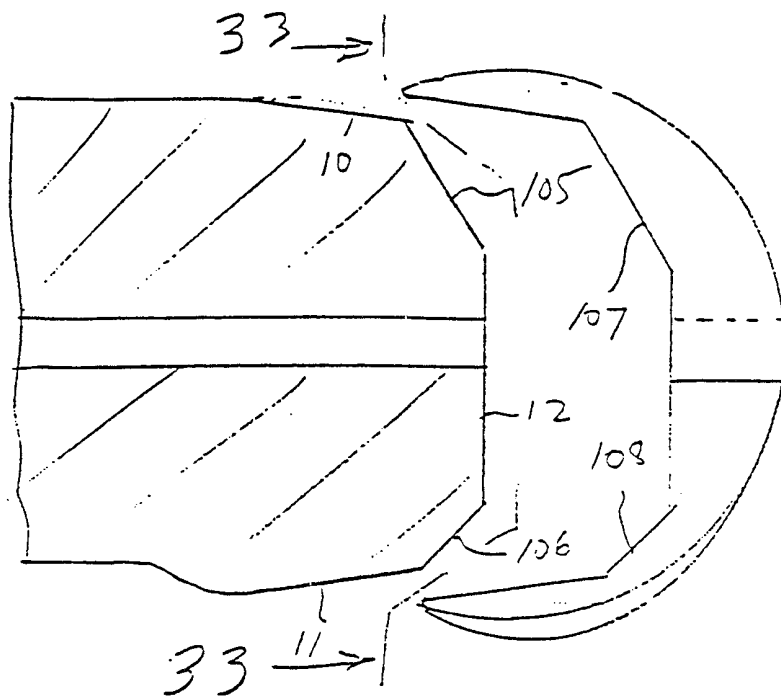

FIG 33

SIDE

FIG 34

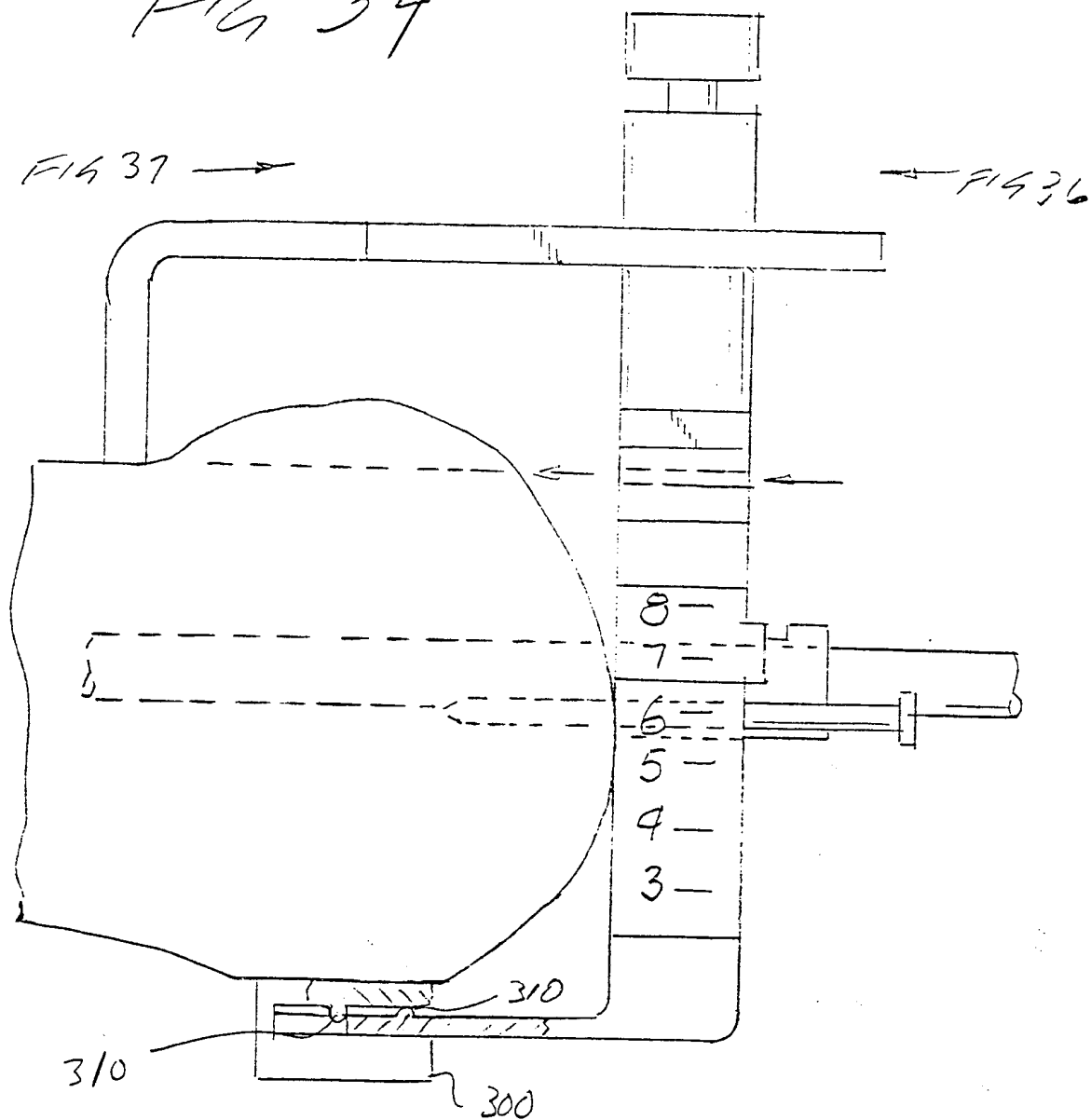

FIG 34a

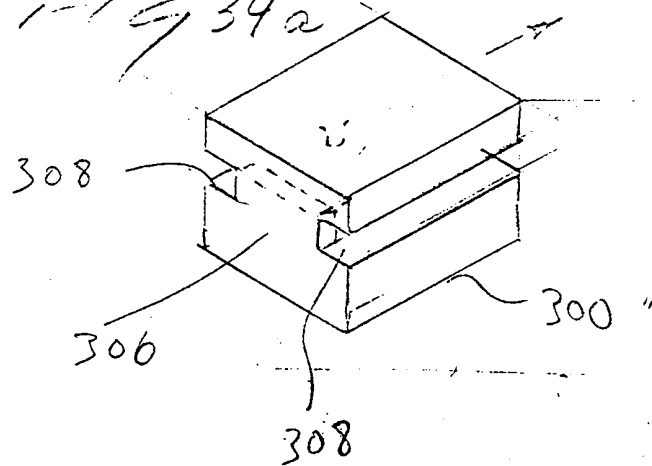
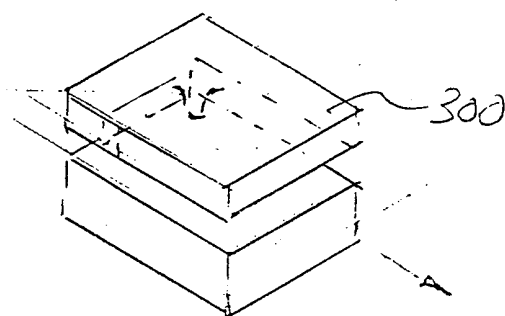

FIG 34b



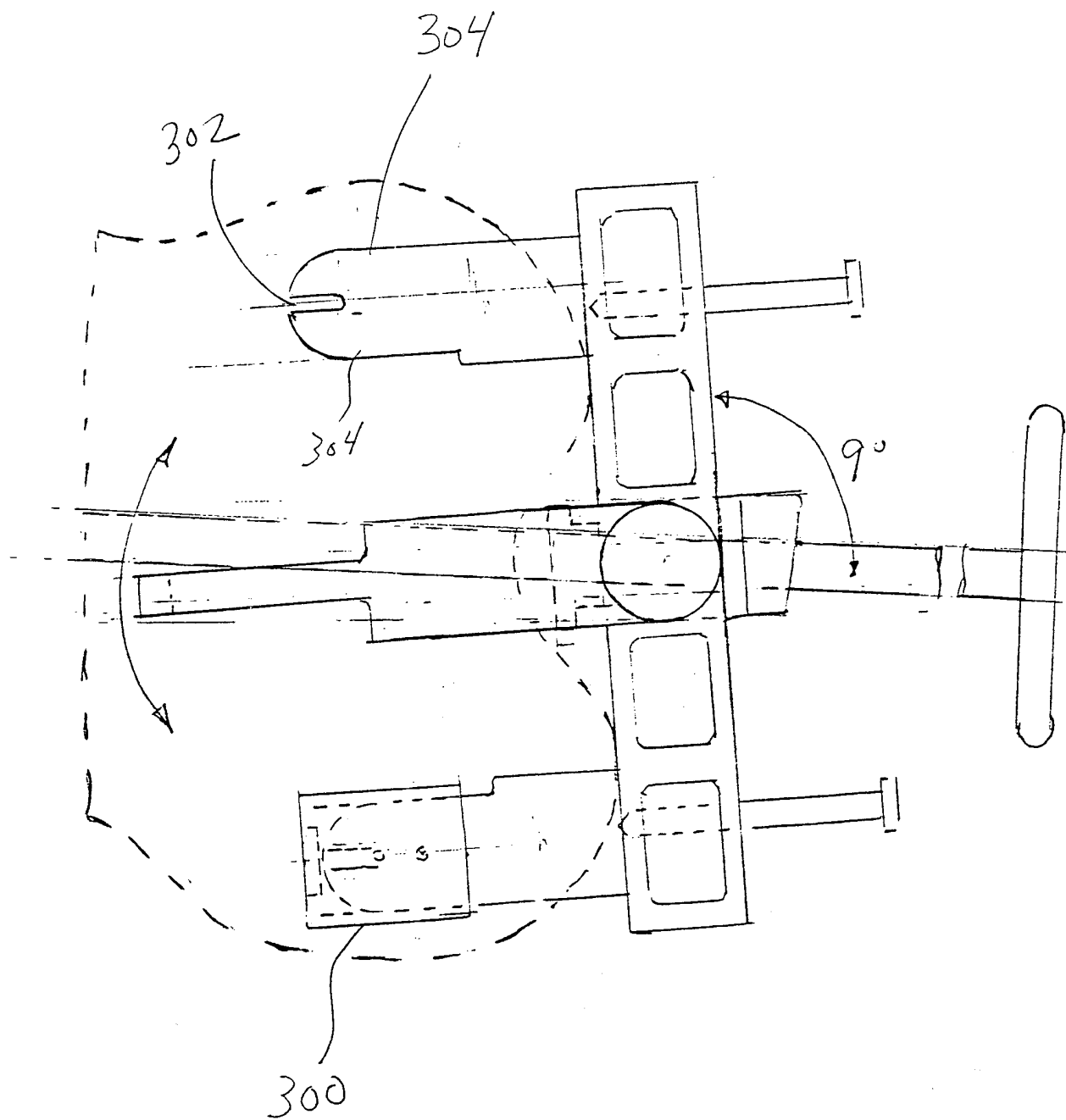

FIG 35

Top

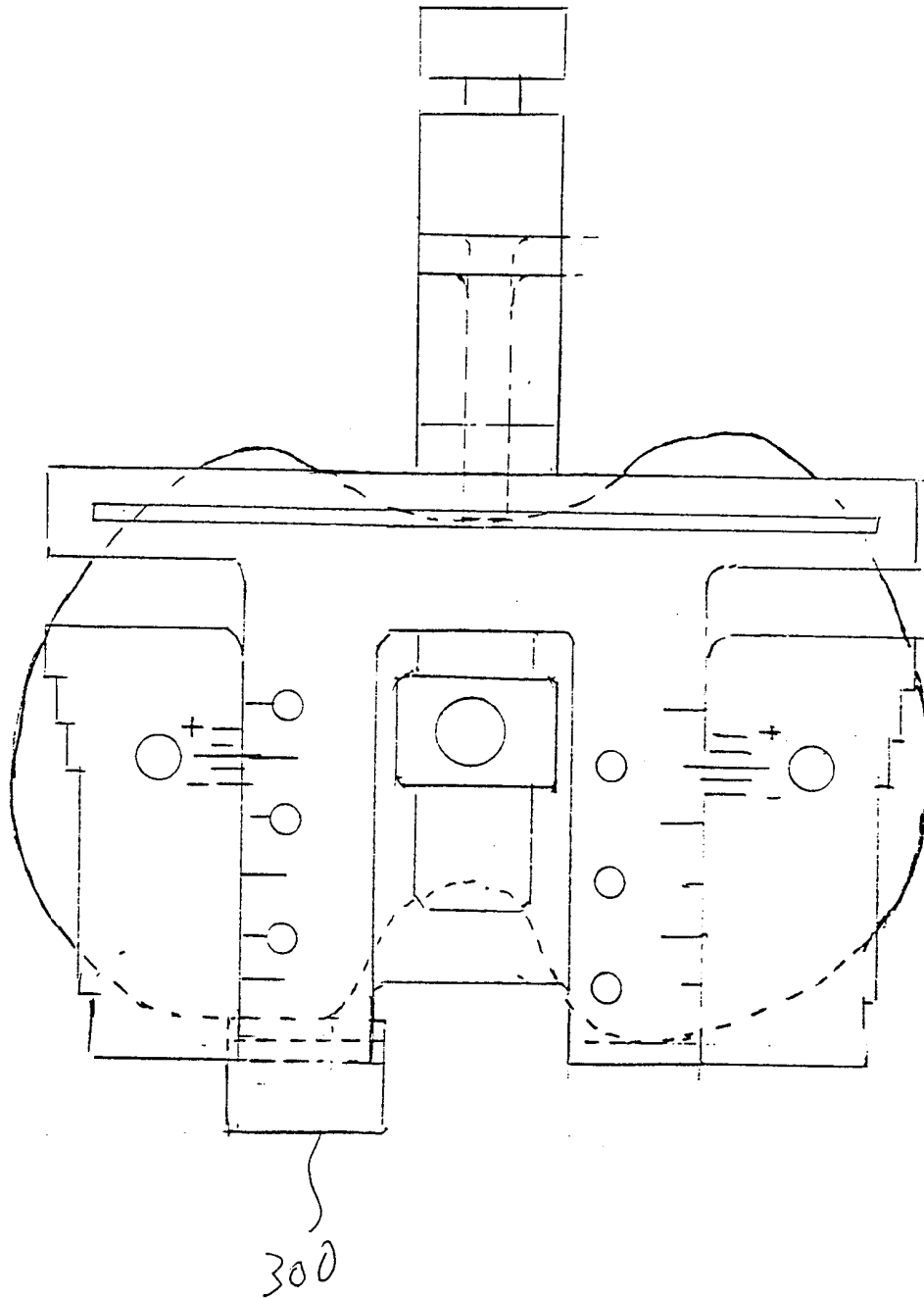

FIG 36

FRONT

DISTAL FEMORAL SIZE

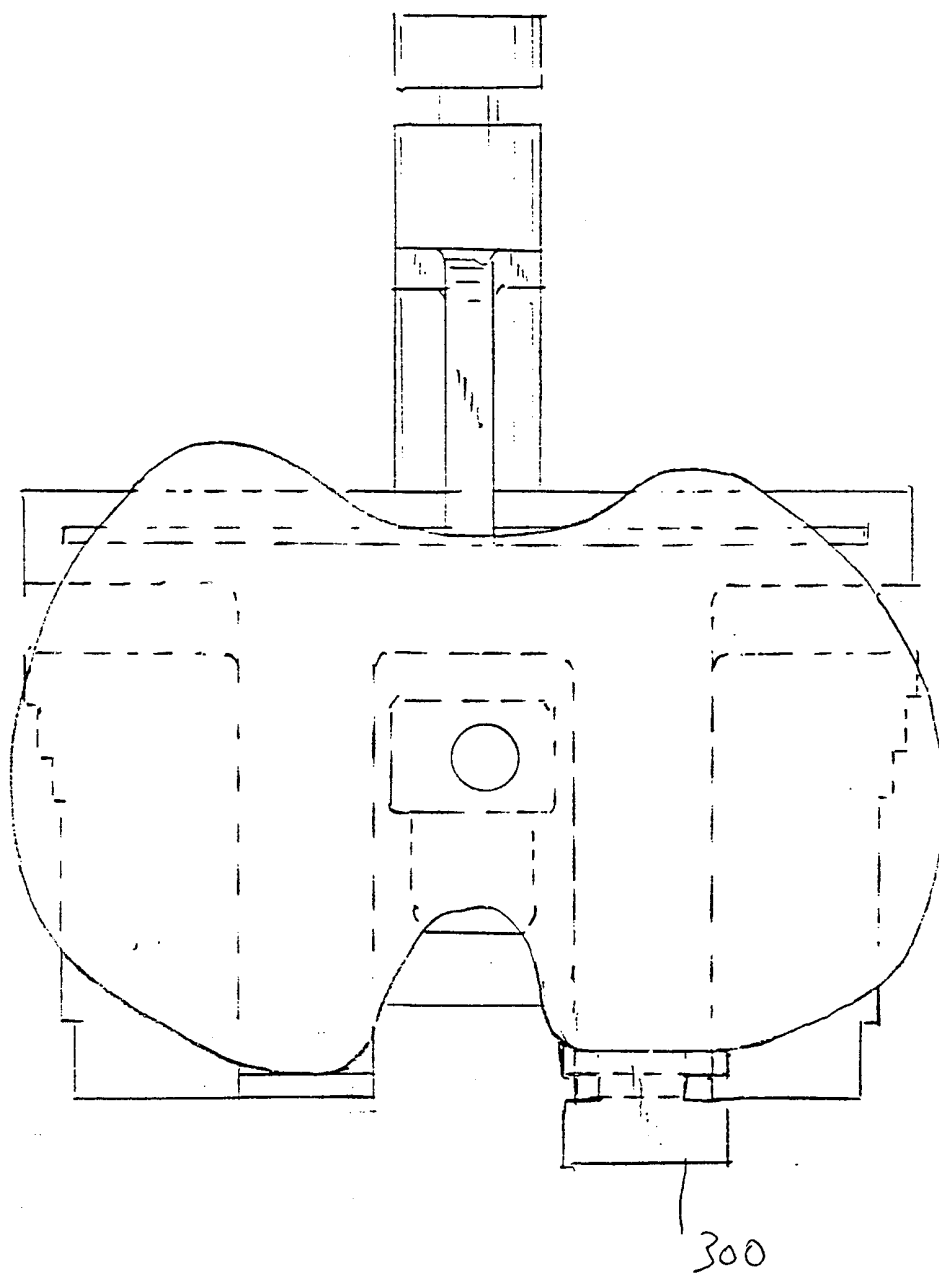
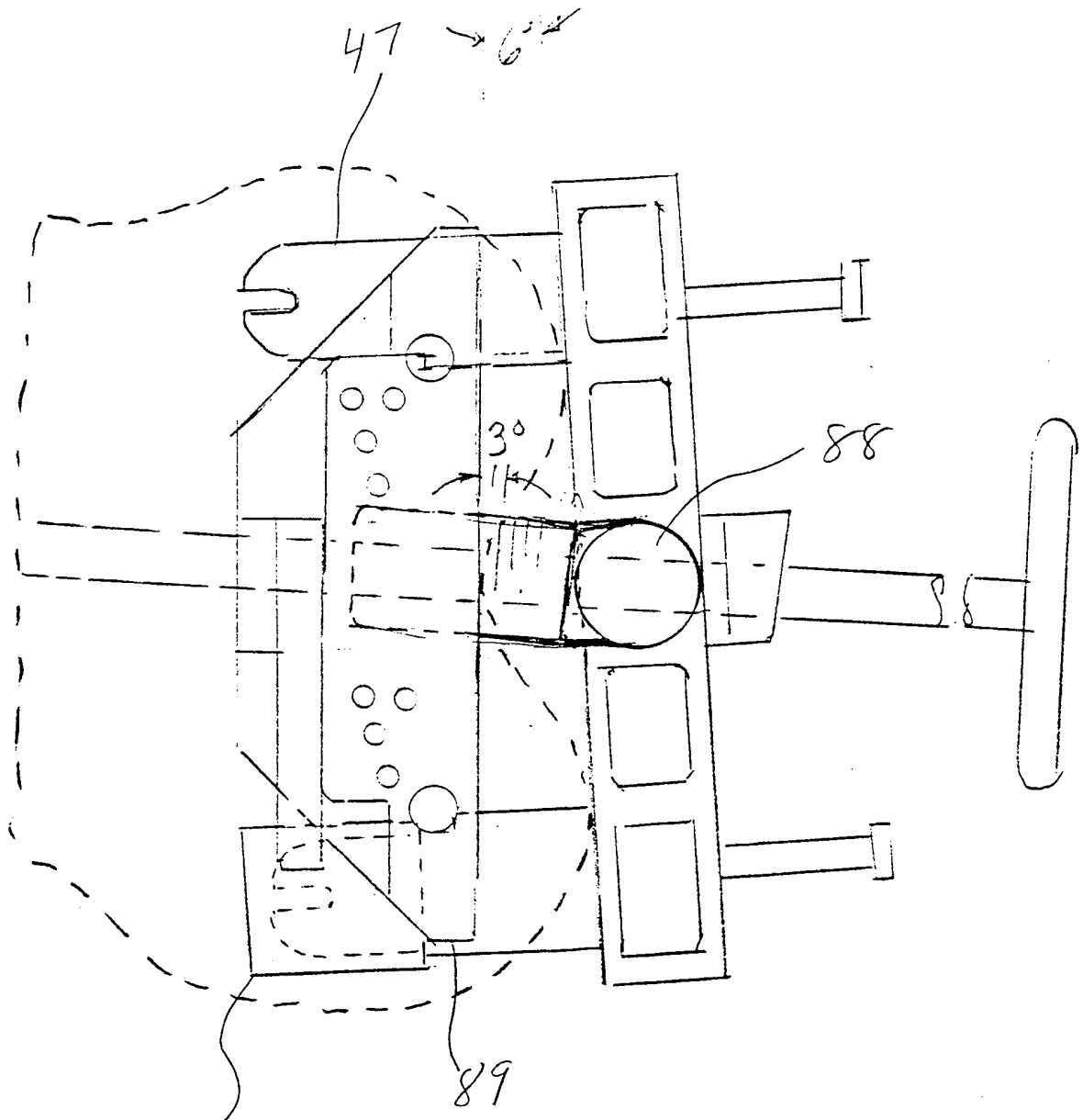

FIG 37

REAR
"

DISTAL VALGUS ALIGNMENT GUIDE



300

FIG 38

FIG 39

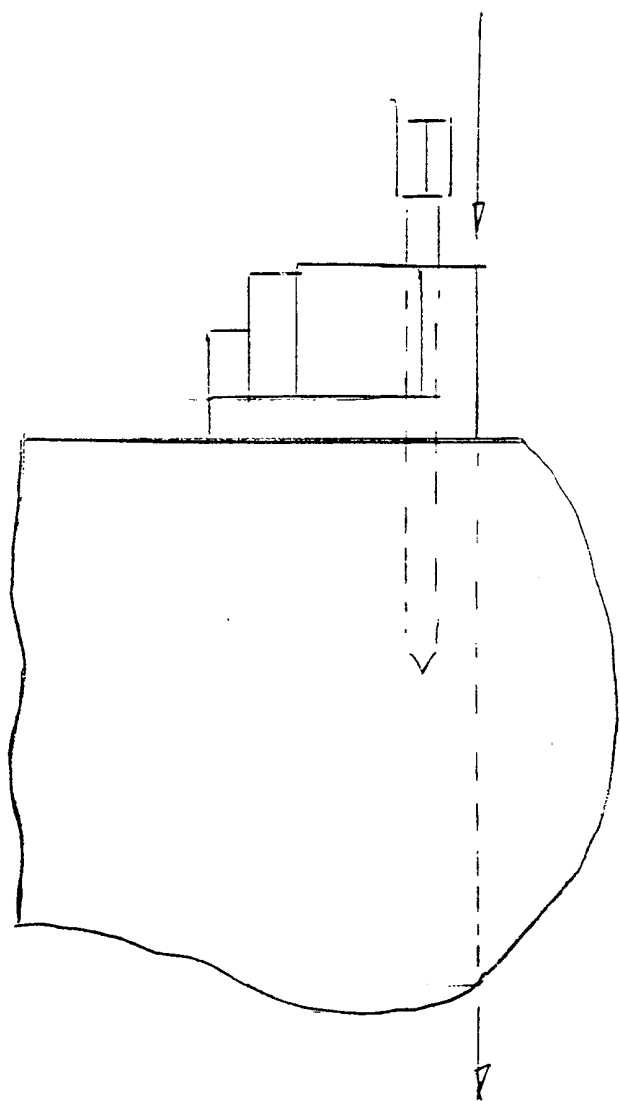

FIG 41

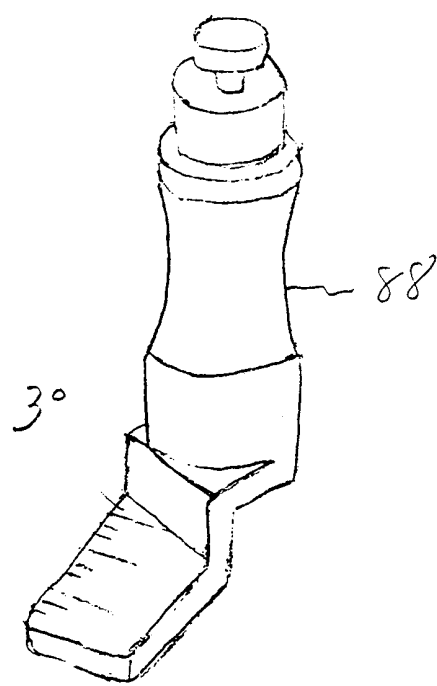
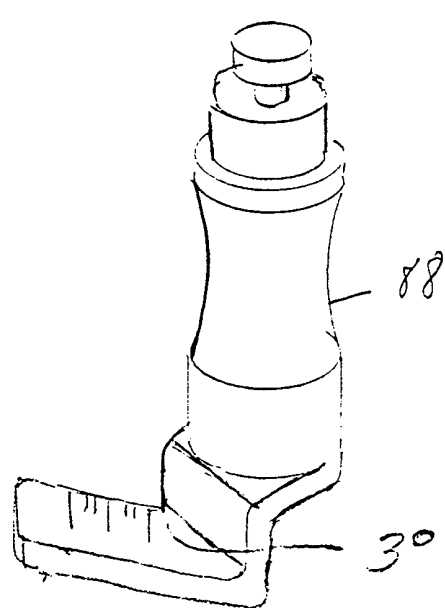

FIG 40



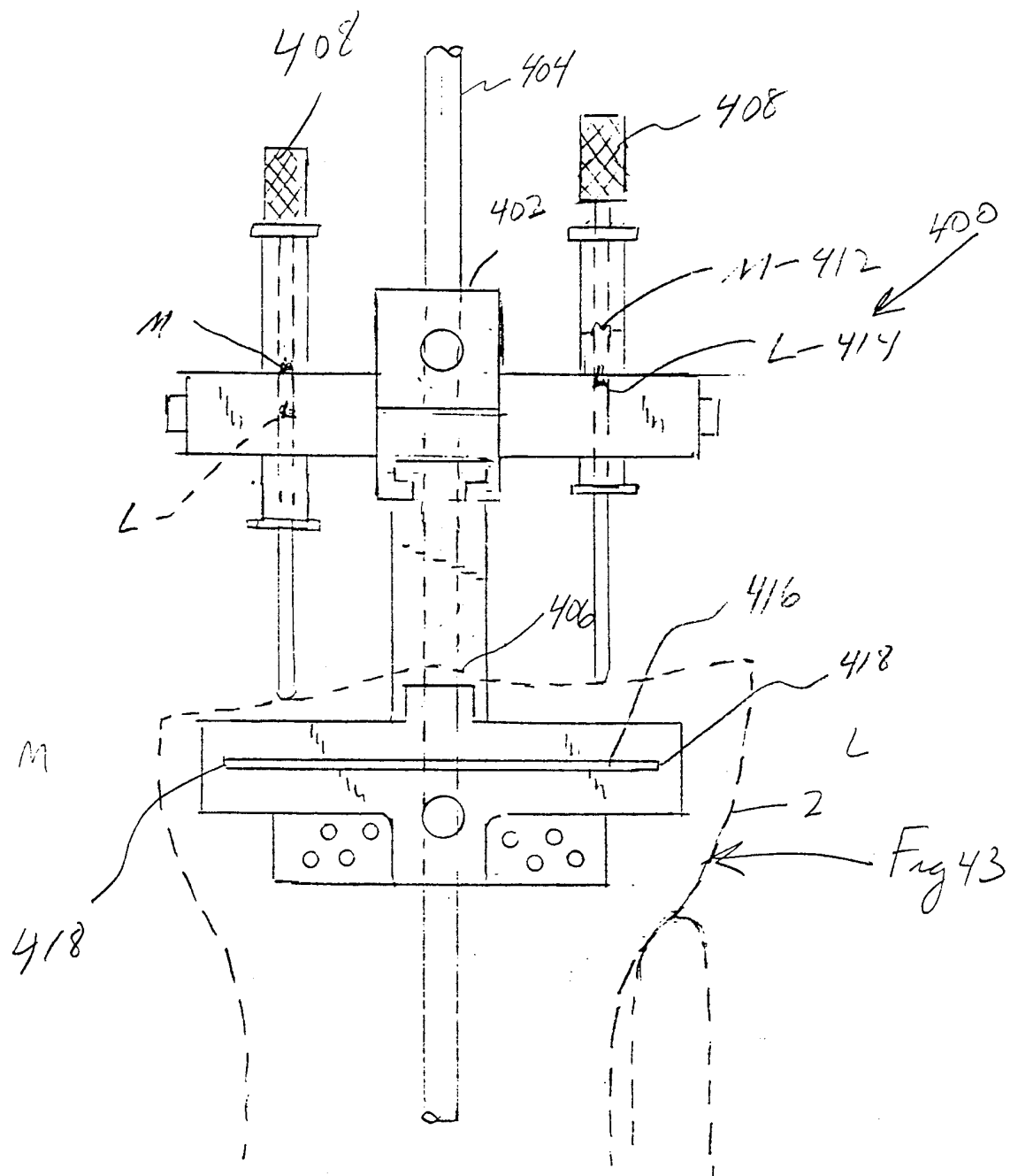

FIG 42

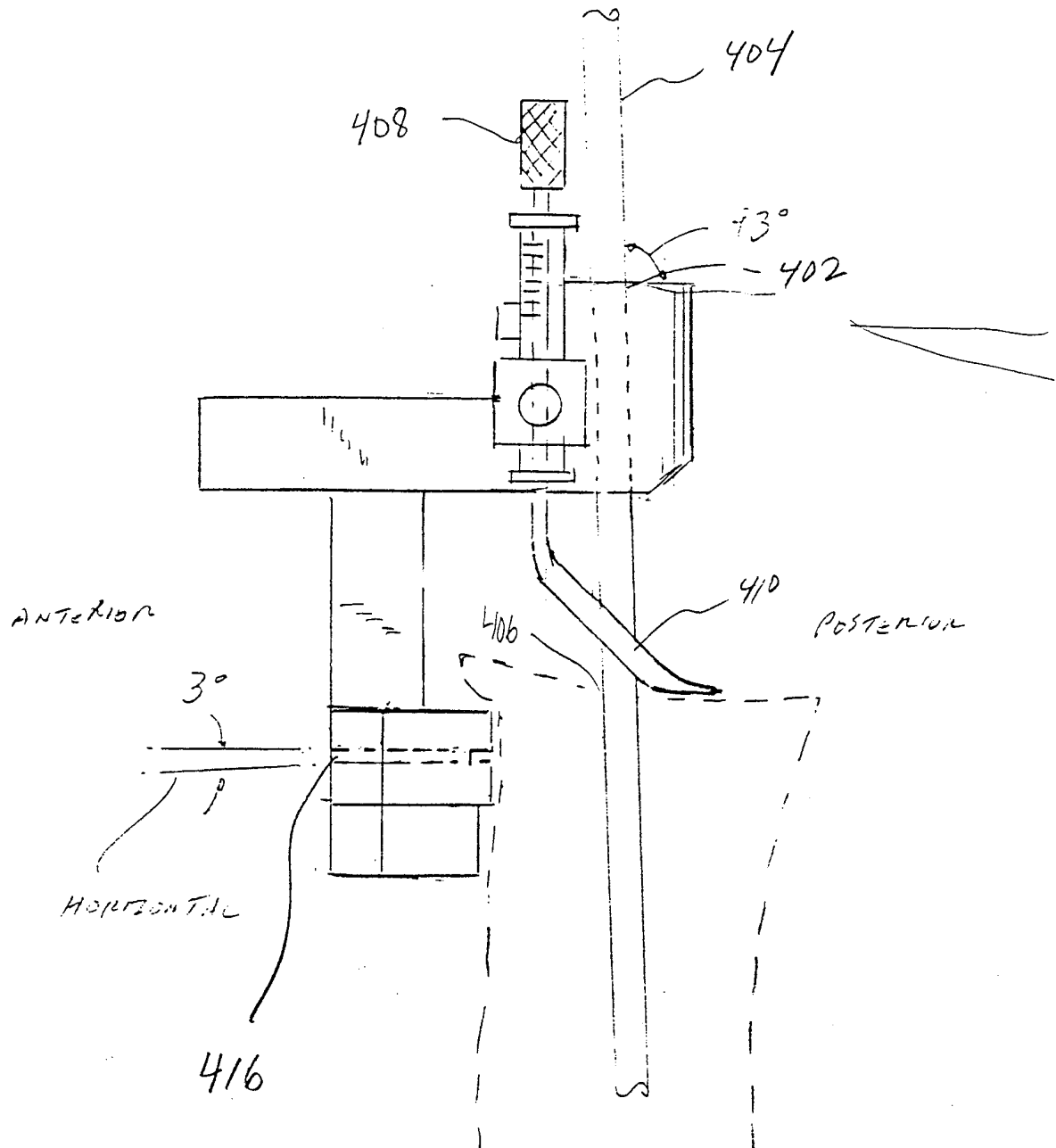

FIG 43

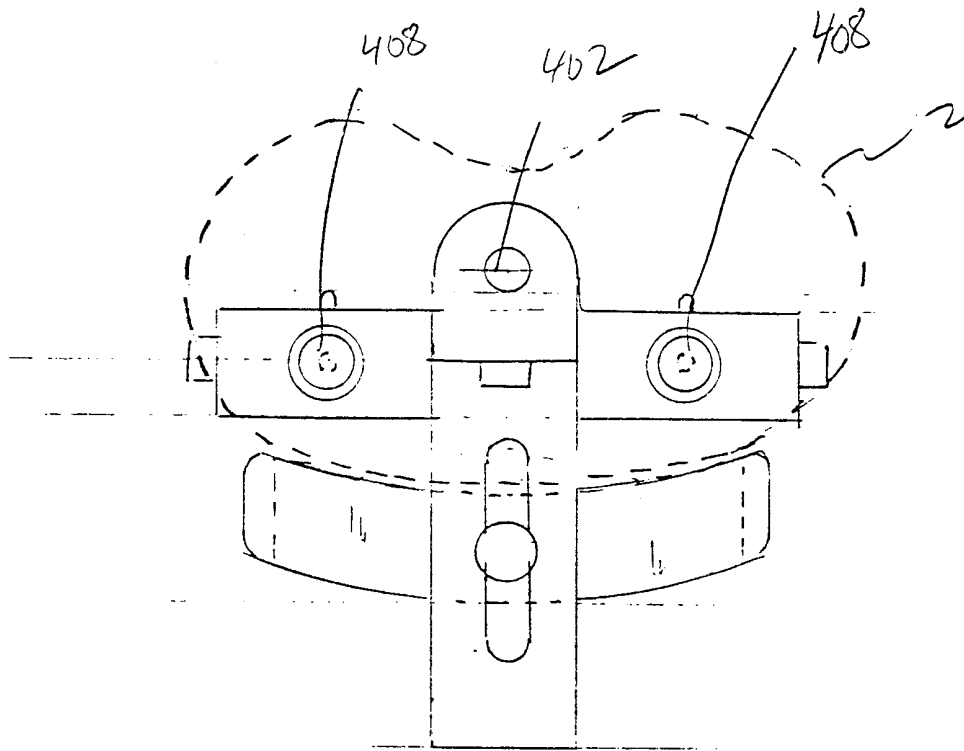

FIG 44

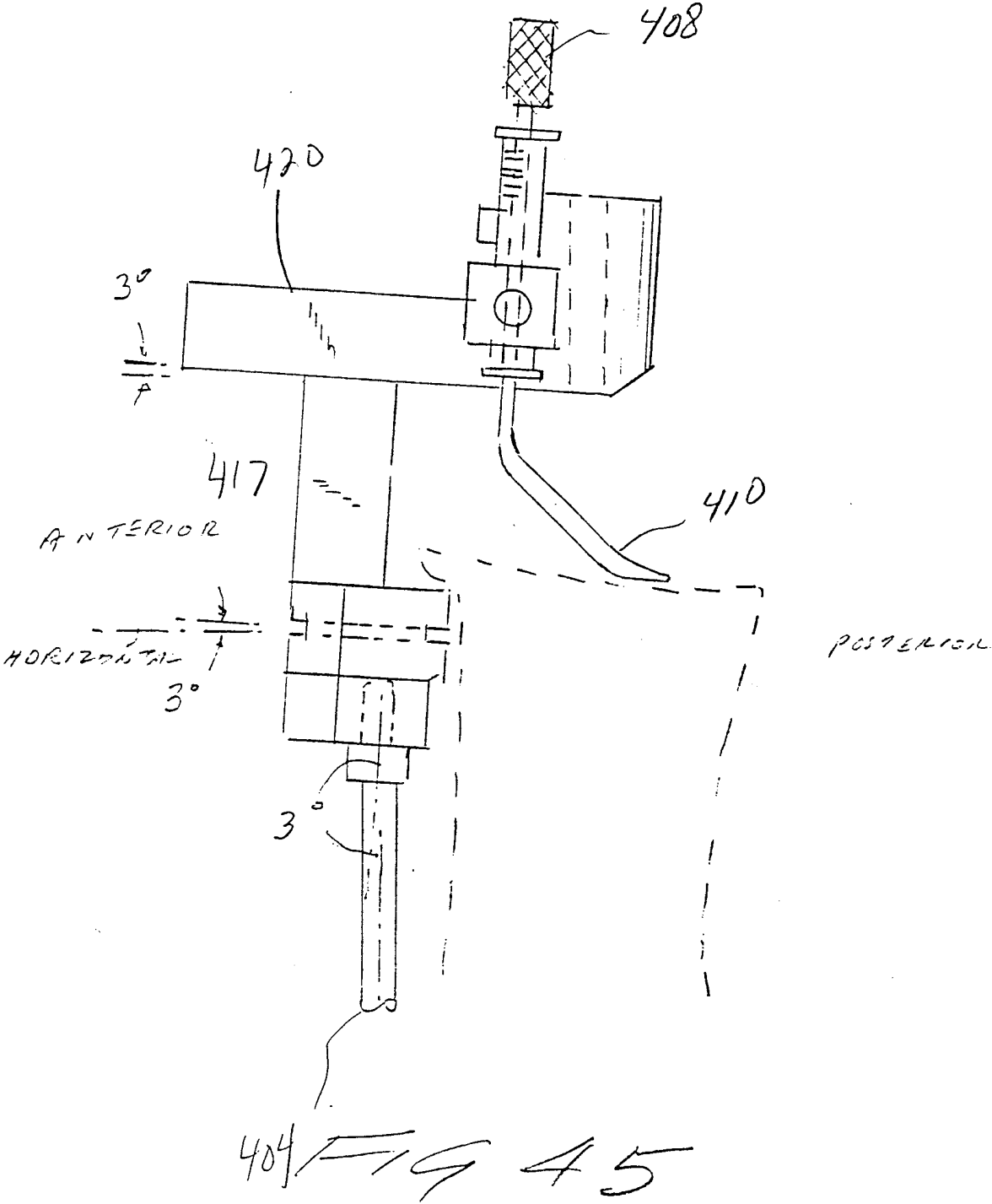

FIG 46B

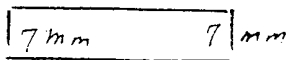

FIG 46

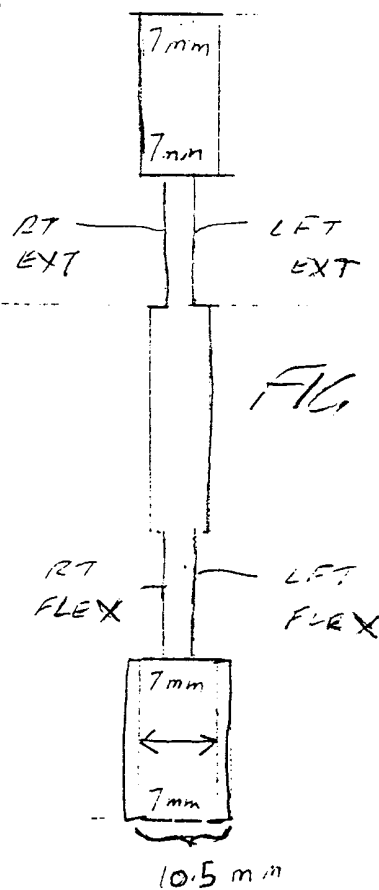
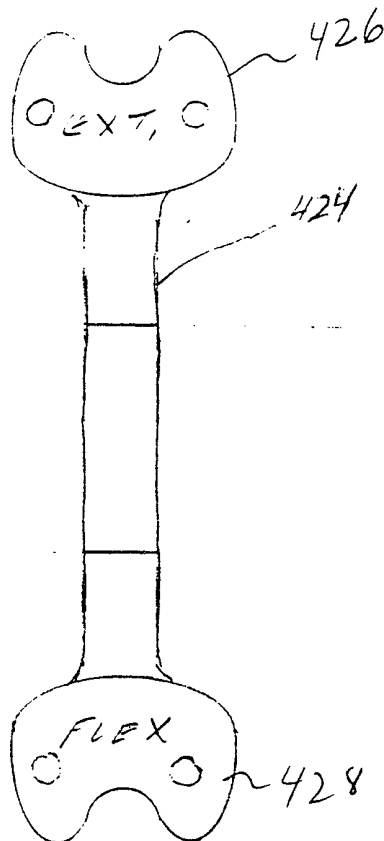

FIG 47

FIG 46a

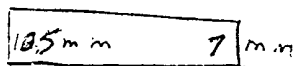

FIG 48

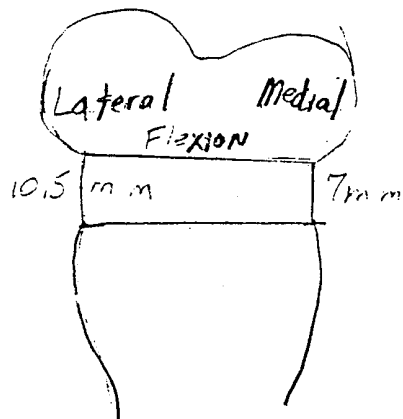
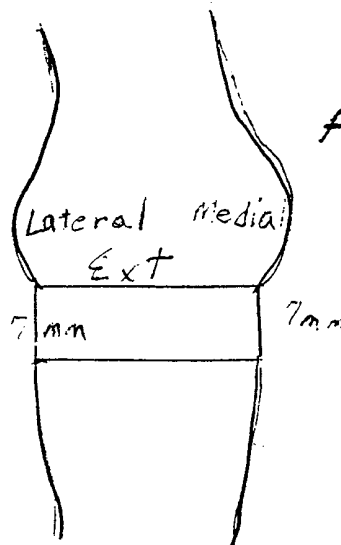

FIG 49



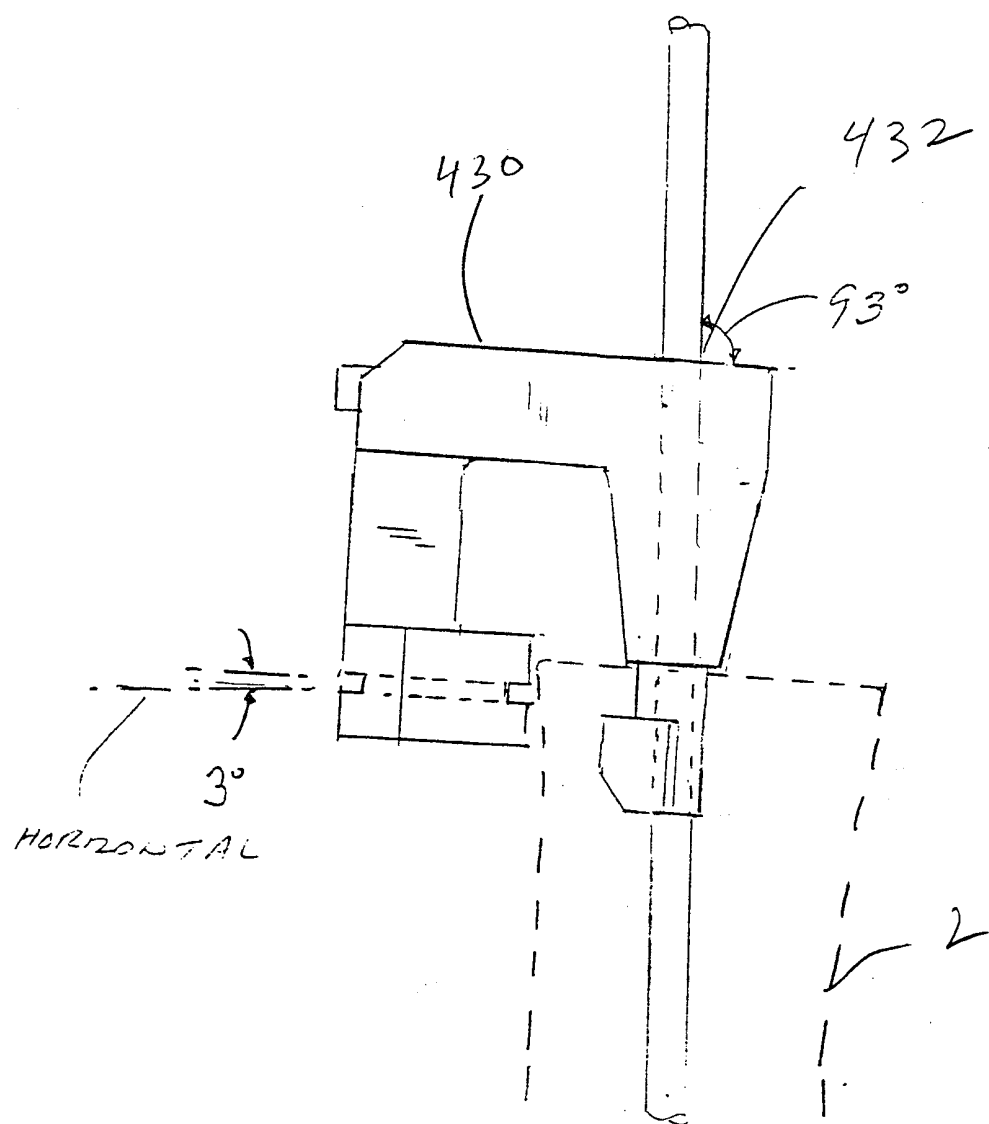

FIG 50

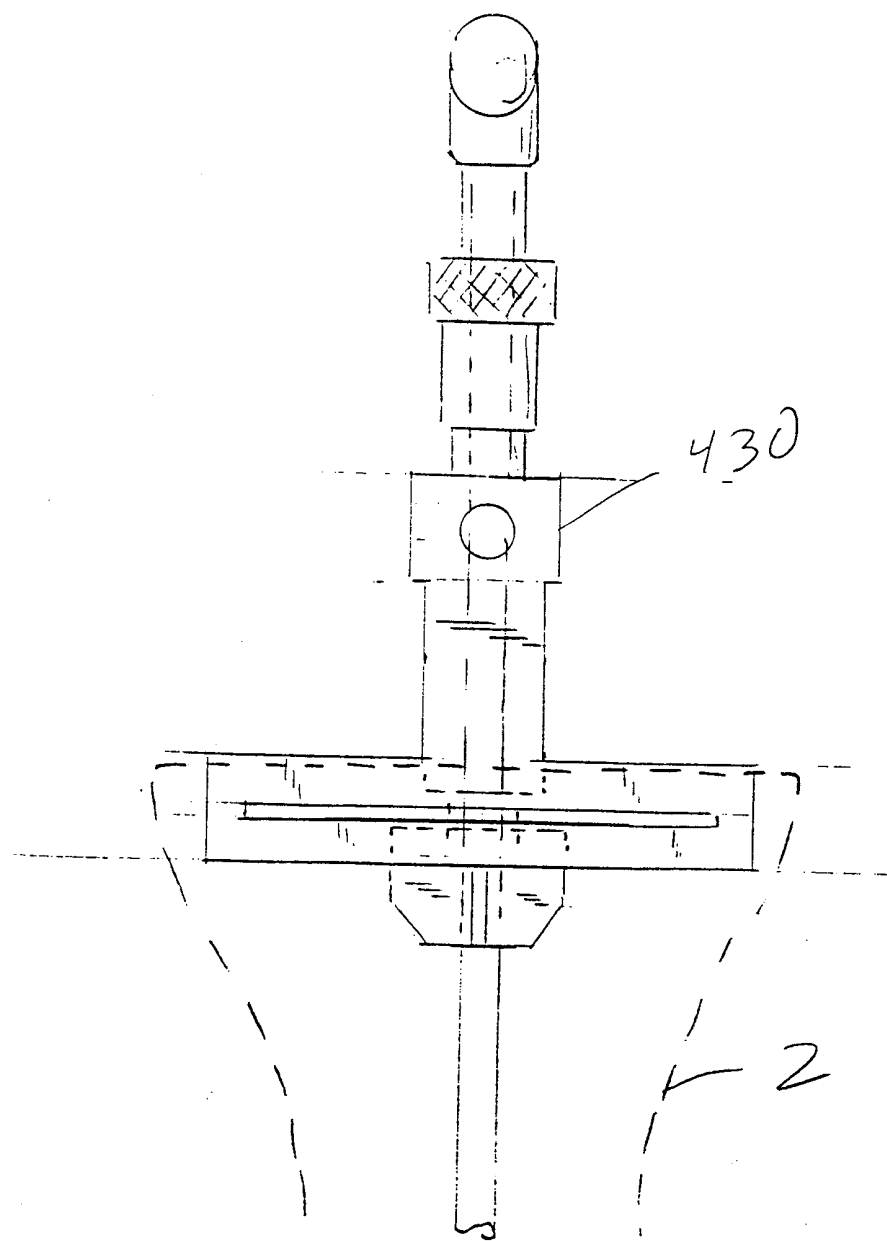

FIG 51

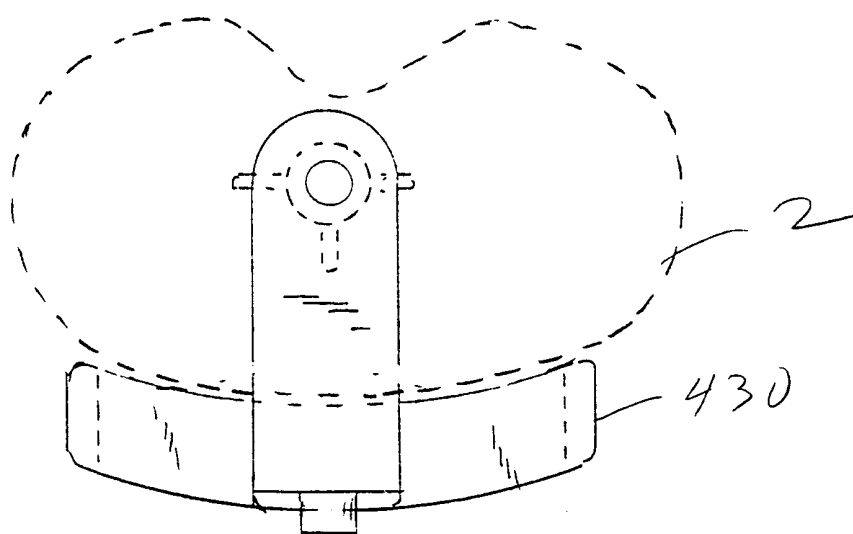

FIG 52

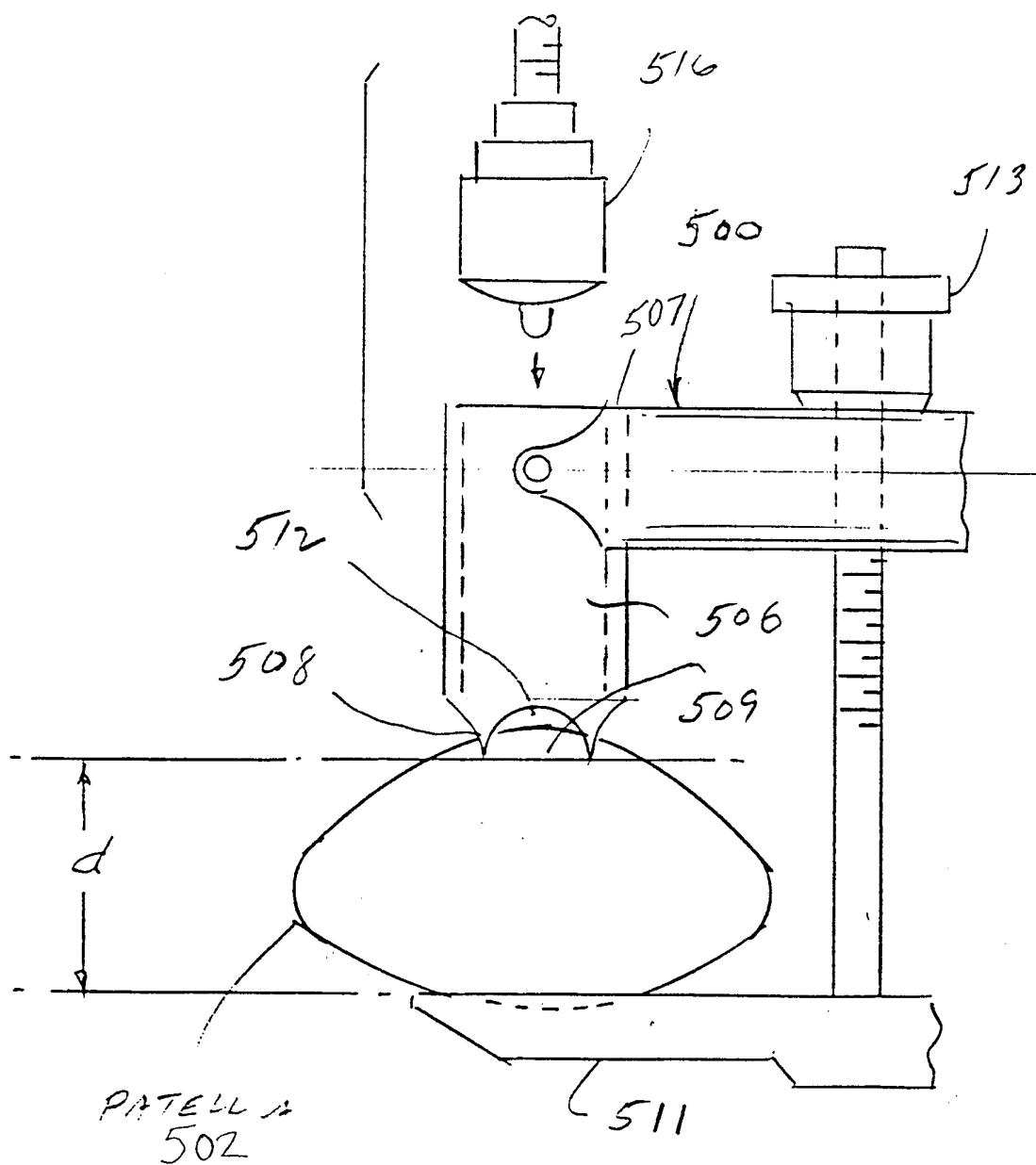

FIG 53

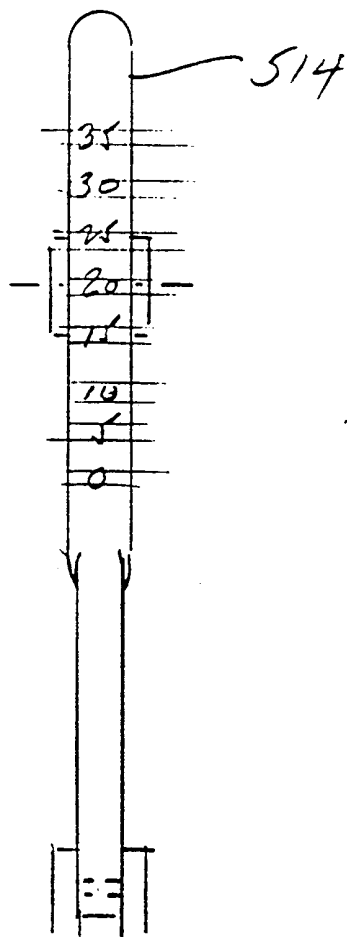
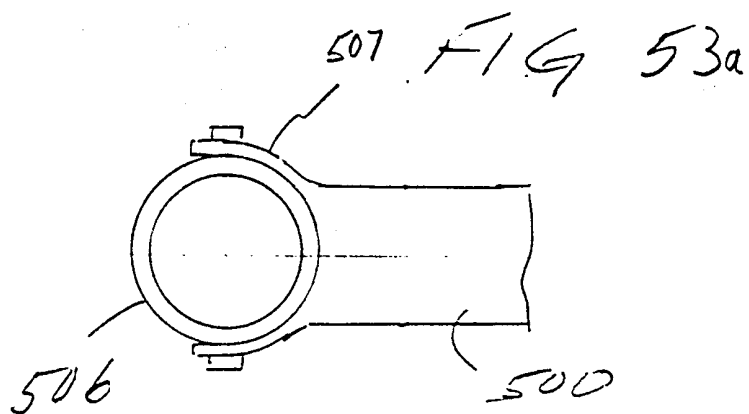
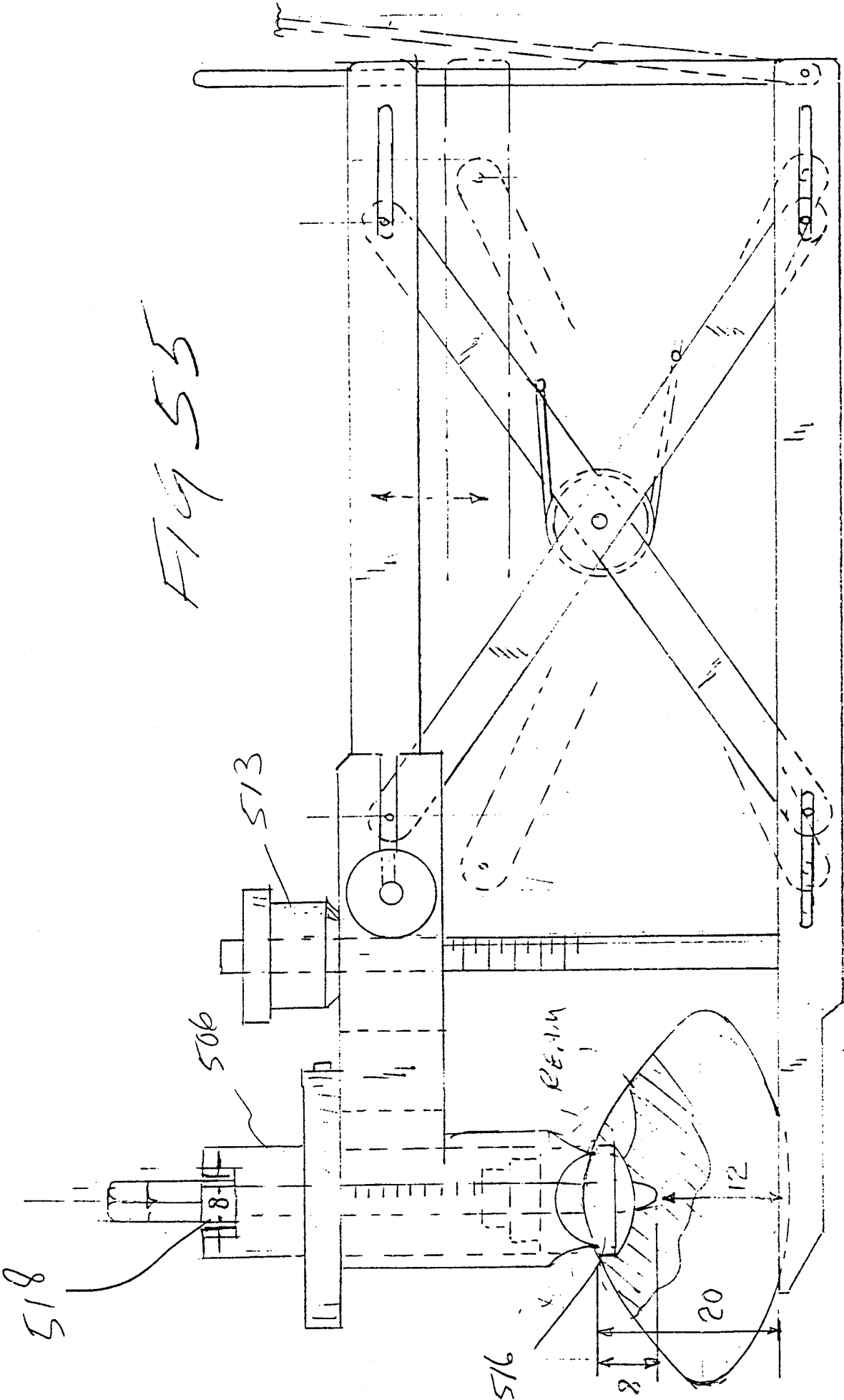
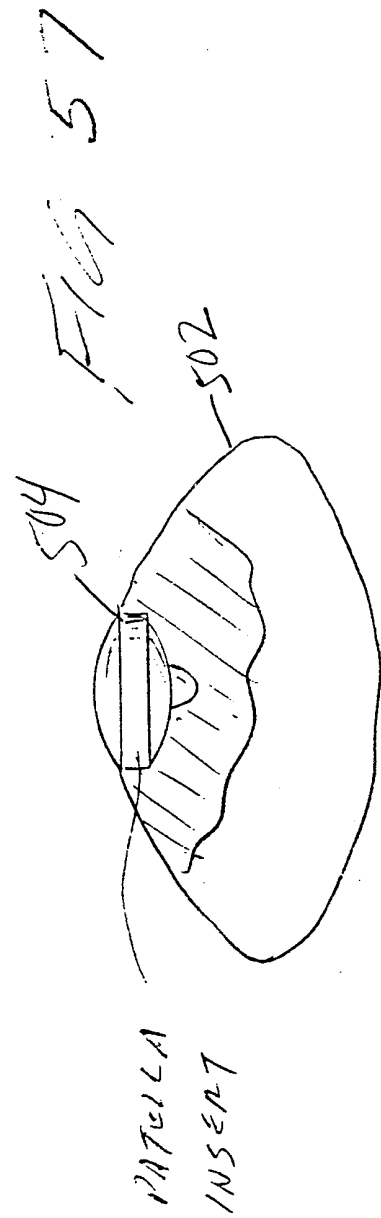
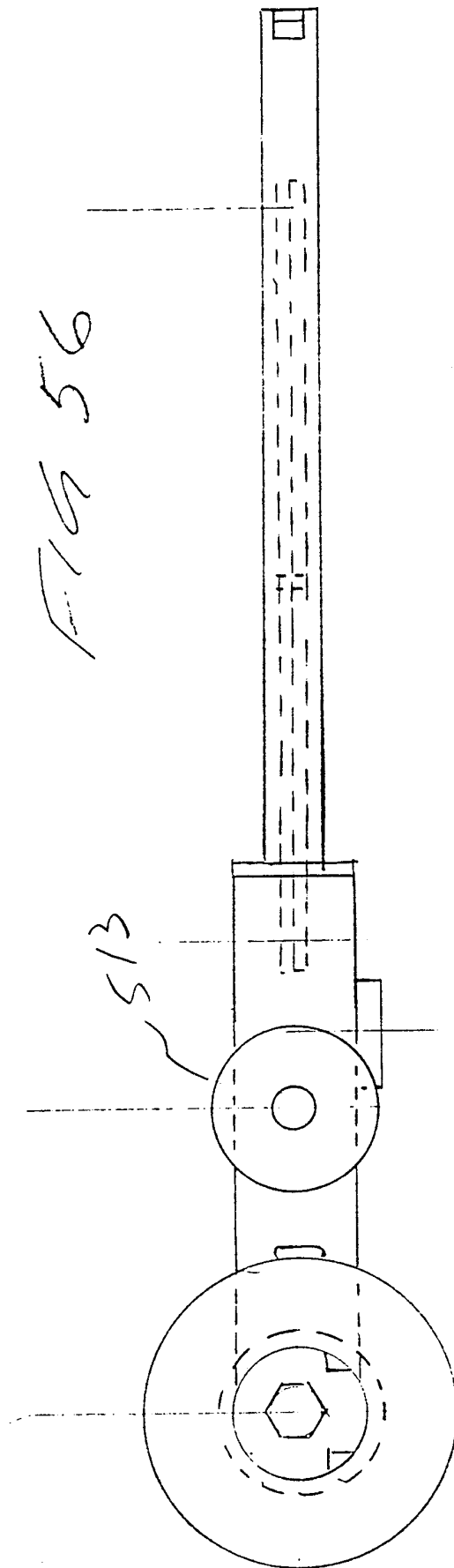
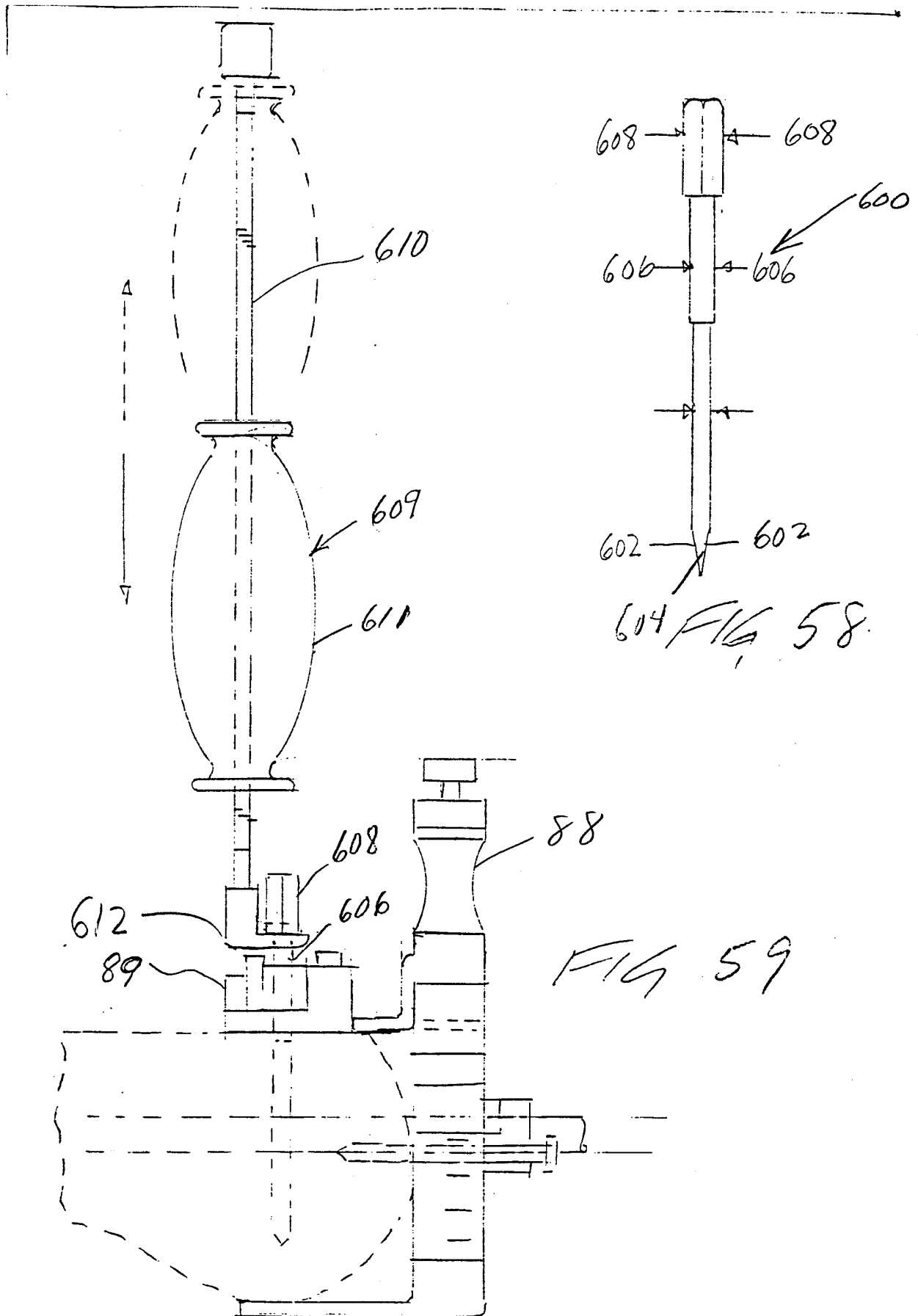

FIG 54









INTERNATIONAL SEARCH REPORT

International application No.
PCT/US98/22463

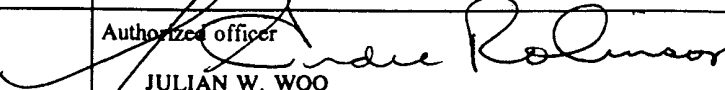
A. CLASSIFICATION OF SUBJECT MATTER IPC(6) :A61B 17/58 US CL :606/89 According to International Patent Classification (IPC) or to both national classification and IPC		
B. FIELDS SEARCHED Minimum documentation searched (classification system followed by classification symbols) U.S. : 606/87-89, 102 Documentation searched other than minimum documentation to the extent that such documents are included in the fields searched Electronic data base consulted during the international search (name of data base and, where practicable, search terms used)		
C. DOCUMENTS CONSIDERED TO BE RELEVANT		
Category*	Citation of document, with indication, where appropriate, of the relevant passages	Relevant to claim No.
A,P	US 5,776,137 A (KATZ) 07 July 1998, whole document.	1-41
<input type="checkbox"/> Further documents are listed in the continuation of Box C. <input type="checkbox"/> See patent family annex.		
* "A" "E" "L" "O" "P"	Special categories of cited documents: document defining the general state of the art which is not considered to be of particular relevance earlier document published on or after the international filing date document which may throw doubts on priority claim(s) or which is cited to establish the publication date of another citation or other special reason (as specified) document referring to an oral disclosure, use, exhibition or other means document published prior to the international filing date but later than the priority date claimed	"T" later document published after the international filing date or priority date and not in conflict with the application but cited to understand the principle or theory underlying the invention "X" document of particular relevance; the claimed invention cannot be considered novel or cannot be considered to involve an inventive step when the document is taken alone "Y" document of particular relevance; the claimed invention cannot be considered to involve an inventive step when the document is combined with one or more other such documents, such combination being obvious to a person skilled in the art "&" document member of the same patent family
Date of the actual completion of the international search 18 DECEMBER 1998		Date of mailing of the international search report 13 JAN 1999
Name and mailing address of the ISA/US Commissioner of Patents and Trademarks Box PCT Washington, D.C. 20231 Facsimile No. (703) 305-3230		Authorized officer  JULIAN W. WOO Telephone No. (703) 308-0421