



- (51) **International Patent Classification:**  
*D21H 21/10* (2006.01)
- (21) **International Application Number:**  
PCT/US2014/041573
- (22) **International Filing Date:**  
9 June 2014 (09.06.2014)
- (25) **Filing Language:** English
- (26) **Publication Language:** English
- (30) **Priority Data:**  
13/919,167 17 June 2013 (17.06.2013) US
- (71) **Applicant:** NALCO COMPANY [US/US]; 1601 W. Diehl Road, Naperville, Illinois 60563 (US).
- (72) **Inventors:** ZHAO, Yulin; Apt 5-601, 1127 Nanmatou Road, Yi Tai, Jia Yuan, Pudong District, Shanghai 200125 (CN). LI, Jun; Apt. 130, Building 63, Shanghai Spring, Garden, Shanghai 200062 (CN). RAO, Qing Long; Apt. 601, Building 27, 895 Long, Jin Sha Jiang Road, Shanghai 200062 (CN). CHENG, Weiguo; 2520 Dewes Lane, Naperville, Illinois 60564 (US).
- (74) **Agent:** SORENSEN, Andrew D.; ECOLAB USA INC., 655 Lone Oak Drive, Eagan, MN 55121 (US).
- (81) **Designated States** (*unless otherwise indicated, for every kind of national protection available*): AE, AG, AL, AM, AO, AT, AU, AZ, BA, BB, BG, BH, BN, BR, BW, BY, BZ, CA, CH, CL, CN, CO, CR, CU, CZ, DE, DK, DM,

DO, DZ, EC, EE, EG, ES, FI, GB, GD, GE, GH, GM, GT, HN, HR, HU, ID, IL, IN, IR, IS, JP, KE, KG, KN, KP, KR, KZ, LA, LC, LK, LR, LS, LT, LU, LY, MA, MD, ME, MG, MK, MN, MW, MX, MY, MZ, NA, NG, NI, NO, NZ, OM, PA, PE, PG, PH, PL, PT, QA, RO, RS, RU, RW, SA, SC, SD, SE, SG, SK, SL, SM, ST, SV, SY, TH, TJ, TM, TN, TR, TT, TZ, UA, UG, US, UZ, VC, VN, ZA, ZM, ZW.

- (84) **Designated States** (*unless otherwise indicated, for every kind of regional protection available*): ARIPO (BW, GH, GM, KE, LR, LS, MW, MZ, NA, RW, SD, SL, SZ, TZ, UG, ZM, ZW), Eurasian (AM, AZ, BY, KG, KZ, RU, TJ, TM), European (AL, AT, BE, BG, CH, CY, CZ, DE, DK, EE, ES, FI, FR, GB, GR, HR, HU, IE, IS, IT, LT, LU, LV, MC, MK, MT, NL, NO, PL, PT, RO, RS, SE, SI, SK, SM, TR), OAPI (BF, BJ, CF, CG, CI, CM, GA, GN, GQ, GW, KM, ML, MR, NE, SN, TD, TG).

**Declarations under Rule 4.17:**

- *as to applicant's entitlement to apply for and be granted a patent (Rule 4.17(ii))*

**Published:**

- *with international search report (Art. 21(3))*
- *before the expiration of the time limit for amending the claims and to be republished in the event of receipt of amendments (Rule 48.2(h))*

(54) **Title:** A METHOD OF IMPROVING DEWATERING EFFICIENCY, INCREASING SHEET WET WEB STRENGTH, INCREASING SHEET WET STRENGTH AND ENHANCING FILLER RETENTION IN PAPERMAKING

(57) **Abstract:** The invention provides a method of improving dewatering efficiency, increasing sheet wet web strength, increasing sheet wet strength and enhancing filler retention in a papermaking process. The method improves the efficiency of drainage aids or wet web strength aids or wet strength aid by coating at least some of the filler particles with a material that prevents the filler materials from adhering to a those additives. The drainage additive or wet web strength additive or wet strength aid holds the cellulose fibers together tightly and is not wasted on the filler particles.



**A METHOD OF IMPROVING DEWATERING EFFICIENCY,  
INCREASING SHEET WET WEB STRENGTH, INCREASING SHEET  
WET STRENGTH AND ENHANCING FILLER RETENTION IN  
PAPERMAKING**

5

**Background of the Invention**

This invention relates to a method of improving dewatering efficiency, increasing sheet wet web strength, increasing sheet wet strength and enhancing filler retention in a papermaking process. Typically in a papermaking process chemicals are added in the wet end to assist in the dewatering of the slurry, increasing retention and improving wet or dry sheet strength. The wet end of the papermaking process refers to the stage in the papermaking process where the fiber is dispersed in the water in the slurry form. The fiber-water slurry then go through drainage and dewatering process to form a wet web. The solid content after this wet formation process is about 50%. The wet web is further dried and forms a dry sheet of paper mat. Paper mat comprises water and solids and is commonly 4 to 8% water. The solid portion of the paper mat includes fibers (typically cellulose based fibers) and can also include filler.

Fillers are mineral particles that are added to paper mat during the papermaking process to enhance the resulting paper's opacity and light reflecting properties. Some examples of fillers are described in US Patent Number 7,211,608. Fillers include inorganic and organic particle or pigments used to increase the opacity or brightness, reduce the porosity, or reduce the cost of the paper or paperboard sheet. Some examples of fillers include one or more of: kaolin clay, talc, titanium dioxide, alumina trihydrate, barium sulfate, magnesium hydroxide, pigments such as calcium carbonate, and the like.

Calcium carbonate filler comes in two forms, GCC (ground calcium carbonate) and PCC (precipitated calcium carbonate). GCC is naturally occurring calcium carbonate rock and PCC is synthetically produced calcium carbonate.

Because it has a greater specific surface area, PCC has greater light scattering abilities and provides better optical properties to the resulting paper. For the same reason however, PCC filled paper mat produces paper which is weaker than GCC filled paper in dry strength, wet strength and wet web strength.

Filler is generally much smaller than fiber, therefore, filler has much larger specific surface area than fiber. One of the challenges people found to increase filler content in the sheet is that high filler content decreases the efficiency of wet end chemicals, such as dewatering aids, wet web strength aids and wet strength aids. This invention is to provide novel filler pretreatment, so that it reduced the adsorption of wet end chemicals onto filler surface, therefore, increased the efficiency of wet end chemicals such as dewatering aids, wet web strength aids and wet strength aids.

Paper wet web strength is very critical for paper producers because increased paper wet web strength would increase machine runnability and reduce sheet breaks and machine down time. Paper wet web strength is a function of the number and the strength of the bonds formed between interweaved fibers of the paper mat. Filler particles with greater surface area are more likely to become engaged to those fibers and interfere with the number and strength of those bonds. Because of its greater surface area, PCC filler interferes with those bonds more than GCC.

Paper dewatering efficiency is also very critical for paper producers because decreased dewatering efficiency in wet web would increase steam demand for drying operation, reduce machine speed and production efficiency. Dewatering aids are widely used to improve dewatering efficiency for reducing energy consumption, increasing machine speed and production efficiency.

### **Brief Summary of the Invention**

To satisfy the long-felt but unsolved needs identified above, at least one embodiment of the invention is directed towards a method of papermaking comprising filler, the method comprising the steps of: providing a blend of filler particles, at least one drainage additive or wet web strength additive or wet strength aid, and cellulose fiber stock,

treating the filler particles with a composition of matter in the absence of cellulose fiber stock,

combining the filler particles with the cellulose fiber stock,

treating the combination with at least one wet strength aid or wet web strength additive or drainage additive, and

forming a paper mat from the combination,

wherein at least 10% of the filler particles are precipitated calcium carbonate and at least 10% of the filler particles are ground calcium carbonate, the cellulose fiber stock comprises a plurality of cellulose fibers and water, and the composition of matter enhances the performance of the wet strength aid or wet web strength additive or drainage additive in the paper mat.

and wherein at least some of the composition of matter is added to the filler with a rotating admixing apparatus, the apparatus having a distribution head, which

is rotated by a drive, is arranged in a container containing a slurry of the filler particles, and is associated with a rotational plane, and the distribution head has, along a circumference thereof, which surrounds a rotational axis, distributed outlets from which the composition is passed into the slurry and mixing blades,

5 characterized in that the outlets are formed as openings and the mixing blades are formed as strips extending transverse to the rotational plane and having a length equal at least half of an inner diameter of the slurry pipe;

and delivering the composition to the distribution head for admixing the composition to the filler slurry.

10 Additional features and advantages are described herein, and will be apparent from, the following Detailed Description.

### **Brief Description of the Drawings**

A detailed description of the invention is hereafter described with specific reference being made to the drawings in which:

15 **FIG. 1** is an cross sectional illustration of a device used to feed the invention to a slurry of filler particles.

**FIG. 2** is an exploded view of a cross sectional view of a device used to feed the invention to slurry of filler particles.

For the purposes of this disclosure, like reference numerals in the  
20 figures shall refer to like features unless otherwise indicated. The drawings are only an exemplification of the principles of the invention and are not intended to limit the invention to the particular embodiments illustrated.

## Detailed Description of the Invention

In at least one embodiment of the invention is a method of making paper which comprises filler. In at least one embodiment of the invention the method of papermaking comprises the steps of: creating a filler blend of PCC and GCC in  
5 which PCC comprises at least 10% by mass of the filler and GCC comprises at least 10% of the filler mass, pre-treating at least some of the filler particles with a coating that decreases the adhesion between a wet web strength additive or drainage aid or wet strength aid and the filler particles, and adding both the filler blend and the wet web strength additive or drainage aid or wet strength aid to the paper mat.

10 It has been known for some time that adding wet web strength additives or drainage aid or wet strength aid to paper mat increases the wet web strength of the resulting paper or enhances drainage or improves machine speed and runnability or enhance sheet wet strength. Some examples of wet strength aids, wet web strength additives and drainage aids are described in US Patents 7,125,469,  
15 7,615,135 and 7,641,776.

Unfortunately it is not practical to add large amounts of wet strength aids or wet web strength additives or drainage aids to compensate for the weakness due to large amounts of filler in paper mat. One reason is because those additives are expensive and using large amounts of additives would result in production costs  
20 that are commercially non-viable. In addition, adding too much additive negatively affects the process of papermaking and inhibits the operability of various forms of papermaking equipment. Furthermore cellulose fibers can only adsorb a limited amount of wet strength aid or wet web strength additive or drainage aid. This imposes a limit on how much additive can be used. One reason why this is so is

because wet strength aid or wet web strength additive or drainage aid tend to neutralize the anionic fiber/ filler charges and when these charges are neutralized further adsorption of those additives is inhibited.

Adding filler to the paper mat also reduces the effectiveness of the wet strength aid or wet web strength additive or drainage aid. Those additives have a tendency to coat the filler particles. The more filler particles present, the more additive coats the filler particles, and therefore there is less wet strength aid or wet web strength additive or drainage available to bind the cellulose fibers together. Because there is a maximum amount of wet strength aid or wet web strength additive or drainage that can be added, more filler has always meant less effective strength additive. This effect is more acute with PCC than GCC because PCC's higher surface area becomes more coated with the additives than GCC.

In at least one embodiment of the invention at least some of the filler particles are pre-treated with a composition of matter to at least partially prevent the adherence of wet strength aid or wet web strength additive or drainage aid to the filler particles. The pre-treatment contemplates entirely coating some or all of one or more filler particles with the composition of matter. In the alternative, the pre-treatment contemplates applying the composition of matter to only a portion of one or more of the filler particles, or completely coating some filler particles and applying the composition of matter to only a portion of some other particles. In at least one embodiment the pre-treatment is performed with at least some of the compositions of matter described in US Patent Number 5,221,435 and in particular the cationic charge-biasing species described therein. In at least one embodiment the

pre-treatment is performed with a diallyl –N,N-disubstituted ammonium halide-acrylamide copolymer described in US Patent Number 6,592,718.

While pre-treating filler particles is known in the art, prior art methods of pre-treating filler particles are not directed towards affecting the  
5 adhesion of the wet strength aid or wet web strength additive or drainage aid to the filler particles. In fact, many prior art pre-treatments increase the adhesion of the strength additive to the filler particles. For example, US Patent Number 7,211,608 describes a method of pre-treating filler particles with hydrophobic polymers. This pre-treatment however does nothing to the adhesion between the strength additive  
10 and the filler particles and merely repels water to counterbalance an excess of water absorbed by the strength additive. In contrast, the invention decreases the interactions between the wet strength aid or wet web strength additive or drainage aid and the filler particles and results in an unexpectedly huge increase in paper strength, sheet dewatering and machine runnability.

15 When comparing wet tensile strength of a given paper versus the percentage of filler relative to the total solid portion of the paper mat used to produce the given paper, the results clearly illustrates that sheet had very weak wet strength without addition of wet strength aid 63700 (temporary wet strength aid). Velox could significantly increase sheet wet strength. Filler pretreatment alone did not  
20 increase sheet wet strength. However, filler pretreatment further enhance Velox performance which resulted in higher sheet wet strength.

When comparing wet web tensile strength of a given paper versus the percentage of filler relative to the total solid portion of the paper mat used to produce the given paper, the relationship between increasing filler content and decreasing



paper wet web strength is a linear relationship. Without the addition of Nalco dewatering aid (wet web strength aid) 63700, paper sheet had very poor wet web strength. Sheet wet web strength could be significantly improved by the using of Nalco dewatering aid 63700. Filler pretreatment alone had negligible effect on paper wet web strength. However, filler pretreatment could further boost the performance of Nalco dewatering aid 63700, and additional 20% wet strength improvement was achieved by the filler pretreatment at the lower ash content. As for the higher ash content, the performance of 63700 was boosted even higher than 20%. This is because the reduced effectiveness of the strength additive trapped against the filler particles was released by the filler pretreatment.

At least some of the fillers encompassed by this invention are well known and commercially available. They include any inorganic or organic particle or pigment used to increase the opacity or brightness, reduce the porosity, or reduce the cost of the paper or paperboard sheet. The most common fillers are calcium carbonate and clay. However, talc, titanium dioxide, alumina trihydrate, barium sulfate, and magnesium hydroxide are also suitable fillers. Calcium carbonate includes ground calcium carbonate (GCC) in a dry or dispersed slurry form, chalk, precipitated calcium carbonate (PCC) of any morphology, and precipitated calcium carbonate in a dispersed slurry form. The dispersed slurry forms of GCC or PCC are typically produced using polyacrylic acid polymer dispersants or sodium polyphosphate dispersants. Each of these dispersants imparts a significant anionic charge to the calcium carbonate particles. Kaolin clay slurries also are dispersed using polyacrylic acid polymers or sodium polyphosphate.

In at least one embodiment, the treating composition of matter is any one of or combination of the compositions of matter described in US Patent 6,592,718. In particular, any of the AcAm/DADMAC copolymer compositions described in detail therein are suitable as the treating composition of matter. An  
5 example of an AcAm/DADMAC copolymer composition is product# Nalco -4690 from Nalco Company of Naperville, Illinois (hereinafter referred to as 4690).

The treating composition of matter can be a coagulant. The coagulants encompassed in this invention are well known and commercially available. They may be inorganic or organic. Representative inorganic coagulants  
10 include alum, sodium aluminate, polyaluminum chlorides or PACs (which are also known as aluminum chlorohydroxide, aluminum hydroxide chloride, and polyaluminum hydroxychloride), sulfated polyaluminum chlorides, polyaluminum silica sulfate, ferric sulfate, ferric chloride, and the like and blends thereof.

Some organic coagulants suitable as a treating composition of matter  
15 are formed by condensation polymerization. Examples of polymers of this type include epichlorohydrin-dimethylamine (EPI-DMA), and EPI-DMA ammonia crosslinked polymers.

Additional coagulants suitable as a treating composition of matter include polymers of ethylene dichloride and ammonia, or ethylene dichloride and  
20 dimethylamine, with or without the addition of ammonia, condensation polymers of multifunctional amines such as diethylenetriamine, tetraethylenepentamine, hexamethylenediamine and the like with ethylenedichloride and polymers made by condensation reactions such as melamine formaldehyde resins.

Additional coagulants suitable as a treating composition of matter include cationically charged vinyl addition polymers such as polymers, copolymers, and terpolymers of (meth)acrylamide, diallyl-N,N-disubstituted ammonium halide, dimethylaminoethyl methacrylate and its quaternary ammonium salts, 5 dimethylaminoethyl acrylate and its quaternary ammonium salts, methacrylamidopropyltrimethylammonium chloride, diallylmethyl(beta-propionamido)ammonium chloride, (beta-methacryloyloxyethyl)trimethyl ammonium methylsulfate, quaternized polyvinyl lactam, vinylamine, and acrylamide or methacrylamide that has been reacted to produce the Mannich or quaternary 10 Mannich derivatives. Preferable quaternary ammonium salts may be produced using methyl chloride, dimethyl sulfate, or benzyl chloride. The terpolymers may include anionic monomers such as acrylic acid or 2-acrylamido 2-methylpropane sulfonic acid as long as the overall charge on the polymer is cationic. The molecular weights of these polymers, both vinyl addition and condensation, range from as low as 15 several hundred to as high as several million. Preferably, the molecular weight range should be from about 20,000 to about 1,000,000. In at least one embodiment, the pre-treatment is preformed by a combination of one, some, or all of any of the compositions of matter described as suitable compositions of matter for pre-treating the filler particles.

20 In at least one embodiment, the wet strength aid or wet web strength additive or drainage aids carries the same charge as the composition of matter suitable for treating the filler particles. When the two carry the same charge, the filler additive is less likely to adsorb wet strength aid, wet web strength additive or drainage aid on its surface. Wet strength aids, wet web strength additives or

drainage aids encompassed by the invention include any one of the compositions of matter described in US Patent 4,605,702 and US Patent Application 2005/0161181 A1 and in particular the various glyoxylated Acrylamide/DADMAC copolymer compositions described therein. An example of a glyoxylated

- 5 Acrylamide/DADMAC copolymer composition is product# Nalco 63700 (made by Nalco Company, Naperville, Illinois). Another example of is amine-containing polymers including allylamine/acrylamide copolymers and polyvinylamines; one more example is Polyamide-Polyamine-Epichlorohydrin (PAE)

- In at least one embodiment, the fillers used are PCC, GCC, and/or  
10 kaolin clay. In at least one embodiment, the fillers used are PCC, GCC, and/or kaolin clay with polyacrylic acid polymer dispersants or their blends. The ratio of wet strength additive or wet web strength aid or drainage additive relative to solid paper mat can be 3kg of additive per ton of paper mat.

- In at least one embodiment at least some of the filler particles are pre-  
15 treated using a rotating admixing apparatus. A rotating admixing apparatus comprises a distribution head which is constructed and arranged to rotate as it disperses the treating chemicals to the filler particles. In at least one embodiment the rotating admixing apparatus is the device described in US Patent 5,993,670. The apparatus can admix flocculant liquid(s) to a process stream, in which a distribution  
20 head, which is rotated by a drive, is arranged in a pipe/conduit, through which a slurry of filler particles flows, and is associated with a rotational plane, and the distribution head has, along a circumference thereof, which surrounds a rotational axis, distributed flocculant outlets and mixing blades, and is connected with a flocculant liquid delivery conduit.

In at least one embodiment the invention also relates to the use of the apparatus of admixing the flocculant liquid, which is formed by a mixture of an active agent and water and of which n parts are added to 100 parts of the filler slurry, with the flocculant liquid added to the 100 parts of the slurry containing a necessary amount a of the active agent.

There exist cases, when an apparatus for admixing is located, in the direction of the filler slurry flow, downstream of a delivery pump or a centrifuge and which mixes a flocculant liquid and the filler with each other with good results. However, there exists a noticeable number of cases when this is not the case and when the admixing apparatus fails to effect a satisfactory mixing of the flocculant liquid and the filler. In a known apparatus of the above-mentioned type (DE-05 40 29 824), the flocculant outlets are formed as holes or nozzles, and each mixing blade is formed as a journal-like projection, with the dimensions of the mixing blade and the outlet in a direction transverse to the rotational plane being very small in comparison with the width of the filler slurry stream. In some cases the admixture of the flocculant liquid to the slurry, which is obtained with this apparatus is insufficient, i.e., the added flocculant liquid is not sufficiently uniformly distributed in the slurry stream behind the apparatus and is not contained in the slurry in the quantity necessary for a satisfactory flocculation.

Therefore, an object of the invention is an apparatus of the above-described type with which a better admixing of the flocculant liquid to the slurry is achieved. The apparatus according to the invention, which achieves this

object, is characterized in that the flocculant outlets are formed as slots and the mixing blades are formed as strips, which extend transverse to the rotational plane and have a length equal at least a half of the width of the slurry stream.

5                    In at least one embodiment only one, some, or all of the chemicals added in the pre-treatment process are added with the rotating apparatus.

                    In at least one embodiment the construction of the distribution head of the apparatus permits to achieve an improved admixture and  
10    distribution of the flocculant liquid in the slurry. The flocculant liquid exits from every slot in a form of a broad strip into which a following mixing blade is inserted in a direction opposite to the rotational direction and which pulls the flocculant liquid along its edge as a foggy strip through the slurry. The flocculant liquid is delivered through the slots as an interrupted torrent  
15    into the slurry, and the slots and strips are arranged one after another in the rotational direction. The dimensioning of the length of the slots and the blades is effected in accordance with the diameter of the stream or of the distribution head.

                    In at least one embodiment, the flocculant slots and the strip-  
20    shaped blades can extend both in the direction of the slurry stream and substantially perpendicular to the slurry stream. An another embodiment of the invention is possible in which the rotational axis of the mixing head extends at an angle to the slurry stream. As a rule, however, the rotational

plane of the mixing head extends substantially in the direction of the slurry stream.

Each slot is formed, e.g., of two or more slot sections arranged in a row. It is, however, particularly effective and advantageous when each slot is continuous along its entire length. This prevents clogging and an undesirable high exit velocity of the flocculant liquid.

Each strip-shaped mixing blade is divided, e.g., along its length, with radial incisions in a comb-like fashion. However, it is particularly effective and advantageous when each strip-shaped mixing blade is continuous over its length. This improves the rigidity of the strip-shaped mixing blades and improves the mixing action.

The cross-section of each outlet slot can be changed along its length for controlling the amount of the emerging flocculant liquid. It is particularly effective and advantageous when the cross-section of each outlet slot is increased, when viewed along its length, toward the middle. This shape of the outlet slots is used when the slots extend transverse to the stream direction, as in the middle of the slurry pipe, there is more slurry than at the sides. With a uniform slot width, a uniform delivery of the flocculant into the slurry is achieved.

In at least one embodiment the slots, which form an outlet for the flocculant liquid, have, e.g., a width of 7-9 mm. The greater is the amount of the flocculant liquid to be delivered in a unit of time, the wider the slots are, and the smaller is the amount of the flocculant liquid to be delivered in a unit of time, the narrower they are.

It is particularly effective and advantageous when the edge of each strip-shaped mixing blade extend approximately parallel to the inner contour of the slurry pipe, forming a clearance therebetween. The elongate strip-shaped mixing blades extending in a radial direction improve the admixing action. However, a clearance should remain between the mixing blade and the slurry conduit, with the clearance being sufficiently large to permit passing of stone pieces present in the slurry.

This clearance is particularly important and is large when the strip-shaped mixing blades extend transverse to the stream. When the strip-shaped mixing blades extend transverse to the stream, the clearance preferably is smaller in the direction of the rotational axis than in the direction transverse to the rotational axis.

A particularly effective and advantageous embodiment of the invention is obtained, when the direction of rotation of the distribution head drive can be changed. In the apparatus according to the invention, the mixing blade is relatively large or protrudes with respect to the slurry pipe cross-section, so that a danger of clogging with hard pieces and of accumulation of fibers or threads exists if the distribution head rotates in the same direction for a long time. The rotation in opposite directions prevents such clogging and accumulation.

One, two, and/or more flocculant outlets can be provided, e.g., between two mixing blades. However, it is particularly effective and advantageous when outlet slots and strip-shaped mixing blades alternate in the rotational direction. This also improves the admixing process. Over the



distribution head, in the rotational direction, there are provided two or more outlet slots and two or more strip-shaped mixing blades.

It is further particularly effective and advantageous when the inner cross-section of the slurry pipe, in the region of the distribution head, is similar to the further inner cross-section of the slurry pipe. The apparatus according to the invention thus eliminates the narrowing of the slurry pipe and an associated with it increase of the flow velocity of the slurry. The distribution head already forms a greater narrowing of the cross-section available for the slurry.

It is particularly effective and advantageous when the distribution head is formed as a cylindrical tubular section and/or when the outer diameter of the distribution head is equal at least to 0.4 of the inner diameter of the slurry pipe. This simplifies the construction and improves the rigidity of the distribution head, with the shape of the outlet slots and the strip-shaped mixing blades presenting an increased demand to the rigidity of the distribution head.

A particularly effective and advantageous embodiment of the invention is formed when the distribution head passes into a rotatably supported connection tube which extends away from the slurry pipe and which is connected to the drive and with a flocculant liquid delivery conduit, and is further provided with inlet openings and is rotably supported in a connection chamber into which the flocculant liquid delivery conduit opens. This manner of delivery of the flocculant liquid to a rotatable distribution head permits to insure an increased rigidity of the connection tube and its

support with simple means. This becomes possible in the apparatus according to the present invention due to the "stone crushing" cooperation of the strip-shaped mixing blades and the slurry pipe.

For a satisfactory delivery of the flocculant liquid(s) through the outlet slots, the flow cross-section, which is available for the flocculant liquid(s), is very important. In one embodiment of the invention, all of the outlet slots together have a cross-section which is smaller than the preceding flow cross-section of the flocculant liquid. The entire cross-section of the inlet opening is not smaller than the flow cross-section in the delivery conduit and in the connection tube. The flow cross-section in the distribution head and in the connection tube are similar. The arrangement of the connection tube in a sealed connection chamber enables to optimize the flow cross-section of the flocculant liquid.

It is particularly effective and advantageous when a check valve is arranged in the flocculant liquid delivery conduit when the flocculant liquid in front of the check valve is not under pressure, e.g., when the flocculant liquid pump does not operate, the slurry can penetrate into the outlet slots. The sealings and the bearings in the connection chamber remain lubricated with the flocculant liquid when the flocculant liquid from the flocculant liquid pump is not under pressure any more.

A particular effective and advantageous embodiment of the invention is obtained when the distribution head is driven with a rotational speed of 700-2,500 revolution/min preferably, 1,000-2,000 revolution/min. At this relatively high rotational speed, a desired improved admixing and

distribution of the flocculant liquid in the slurry takes place. At the too low rotational speed, below 500 revolution/min, the strip or the stream of the flocculant liquid break off. However, a big speed requires too high expenses in order to achieve the desired effect. In a known apparatus (DE-05 4029824) of the above-described type, the flocculant is available which is stored in a reservoir. It is further known (DE-05 39 01 292) to add fresh water to a flocculant available in a liquid or powder form to obtain about 1% of a flocculant parent solution. The flocculant parent solution is then mixed, at a filling station, with 4-10 volume parts of make-up water to obtain a flocculant in a form of a so-called commercial solution. This flocculant is added in the amount of 18-20% of the amount of the filler slurry is added to the slurry, i.e., about 20 parts of the flocculant liquid in a form of flocculant agent is added to 100 parts of filler particles. At that, the flocculant--containing slurry, i.e., the conditioned filler, contains 1/6 of liquid added by admixing of the additionally added flocculant liquid.

In a known application, for the additional processing of the flocculant agent a large amount of water is used, which is expensive. For processing, in addition to the apparatus for obtaining the parent solution, an apparatus for obtaining the commercial solution is needed, which results in additional expenses associated with the apparatus and in additional expenses associated with the driving of the apparatus. The flocculant and its water are delivered until they mix up with the slurry, and the delivery require energy, which is costly. The water component of the flocculant must be delivered, together with the slurry, to filter presses, pass through the filter presses and,

finally, purified again. Thus, in a known application, additional increased expenses are associated with the water contained in the flocculant liquid.

Therefore, an object of the invention is to so improve the process described above that the expenses associated with the use of the flocculant liquid or increase of its water content, are eliminated. This object is achieved according to the invention by so designing the above-described apparatus according to the invention that maximum 3t of the flocculant liquid need be provided for 100t of filler slurry.

It was found out, that the use of the distribution head of the apparatus according to the invention permits to eliminate the water component of the flocculant liquid without the elimination of the effectiveness of the flocculant liquid admixed to the slurry. Whereas in the know application in order to achieve a predetermined effect with a predetermined amount of the additive, a large amount of the water component is necessary, this is not necessary when the inventive apparatus is used. The water component of the flocculant liquid can be reduced to a very large extent, so that the expenses associated with this water content are correspondingly eliminated. As less water is necessary, less water need be pumped, and less water need be purified.

The improved effectiveness achieved by the invention can be explained, without claiming that the explanation is correct, as follows: The particular shape of the mixing blade of the inventive apparatus breaks the filler slurry particles of the slurry to a great extent, and the resulting broken pieces form open fissures. The particular shape of the flocculant outlets

insures that the flocculant liquid takes a shape of a large surface veil which cover the freshly opened fissures so that the mixing of the filler and the flocculant intensifies. The flocculant liquid in accordance with the invention is already admixed in a finely distributed state so that it is not necessary the  
5 additive to further dilute in a large amount of water, i.e., to increase the water component of the flocculant liquid. Thus, according to a particular effective and advantageous embodiment of the invention, the flocculant liquid is used as a parent solution, with the additive being mixed with water in a single step. With this embodiment, additional stations for further mixing with water  
10 are eliminated.

Referring now to FIG.s 1 and 2 it is shown in at least one embodiment that the apparatus may be mounted on a filler slurry carrying conduit/pipe 1 through which a filler slurry flows in a direction of arrow 2. The apparatus may be mounted on the slurry pipe 1 by means of an elongate  
15 flange 3 and includes a connection chamber 4 projecting from the flange 3. From the connection chamber 4, a distribution head 6 extends into the slurry pipe 1 and is rotated by a drive 7 provided at the opposite end of the chamber 4 and formed as an electromotor. A flocculant liquid conduit 8 opens into the chamber 4, and a check valve 9 is located in the conduit 8. The distribution  
20 head 6 forms outlet slots 10 and carries mixing strip shaped blades (11).

A sleeve 14 supports a connection tube 15 in a shaft extension 12 which extends from the drive 7, and in the end wall of the connection chamber 4, there is provided an axial face seal 16 through which the shaft extension 13 extends. The connection tube 15 has a plurality of elongate

entrance openings 17 through which flocculant flows into the connection tube from the connection chamber. The connection tube 15 projects into connection chamber 4 through a plain bearing sleeve 5 provided in the flange 3, with the tubular-shaped distribution head 6 forming an integral part of the tube 15. The distribution head 6 is associated with a rotational plane 18 designated with a dash line. Each mixing blade 11 forms an arcuate edge 19 which, in a corresponding position of the blade, limits a slot 20 with respect to the slurry pipe 1, which has a circular cross-section.

The foregoing may be better understood by reference to the following example, which is presented for purposes of illustration and is not intended to limit the scope of the invention.

### **Example 1**

#### **1(i) Filler pre-treatment:**

A blend of filler particles was obtained from a paper mill. The blend filler was a mixture of 50% PCC and 50% 100% GCC. The filler blend was diluted to 20% solid content with tap water. 200 mL of the diluted filler blend was placed in a 500 mL glass beaker. Stirring was conducted for at least 30 seconds prior to the addition of coagulant. The stirrer was a EUROSTAR Digital overhead mixer with a R1342, 50 mm, four-blade propeller (both from IKA Works, Inc., Wilmington, North Carolina). A coagulant solution was slowly added after the initial 30 seconds of mixing under stirring with 800rpm. The coagulant solution used was 4690. The dose of coagulant was 1kg/ton based on dry filler weight. Stirring continued at 800 rpm until all the coagulant was added. Then the stirring speed increased to 1500 rpm for one minute.

**1(ii) Use of filler:**

Furnish was prepared by disintegrating commercial bleached hardwood dry lap. The mixture of 50% PCC and 50% GCC was added to pulp furnish to achieve different filler content in the sheet. 200ppm Nalco 61067 was used as retention aid. For the pretreatment evaluation, filler mixture was pretreated using Nalco coagulant 4690 before filler was added into the furnish. During the handsheet preparation, 3kg/ton Nalco 63700 was added to improve the sheet wet web strength. We tried to evaluate the effect of filler pretreatment on the press dewatering performance of 63700 by measuring sheet wet web strength. Handsheets were pressed to a certain solid content (50%) by controlling the same pressure level at 60 degree C, and the time required to completely break up wet sheet in water under the shear force of 1000RPM was recorded to compare sheet wet web strength, which was expected to indirectly reflect press dewatering. The results indicate that sheet wet web strength could be significantly improved by the addition of 63700. Filler pretreatment could further boost sheet wet web strength by additional 20% at the lower ash content. As for the higher ash content, the performance of 63700 was even higher than 20%.

**Example 2**

A machine trial was run in which a papermaking machine made GAB300 with machine speed of 900m/min. A composition was provided whose cellulose fibers were 14% MXW; 3% coated broke; 17% SOW; 12% Uncoated Broke, 44% DIP and 10% ONP. The furnish also contained GCC. During the trial, all the wet end additives including 15/ton Nalco press dewatering aid 63700, retention aids, sizing agents, and cationic starches were kept constant.

1) Filler retention enhancement:

4690 was gradually increased from 0.5kg/ton to 2kg/ton based on filler. It was found that online ash content was increased gradually with the addition of 4690 to the filler pipe. Obviously, 0.7 ash point increase from 15.6% to 16.3% was obtained through filler pre-treatment. Historically, for the same grade production, recorded ash content of DCS was about 12% without using Nalco 63700. It should be pointed out that the ash content improvement was only contributed by filler ply. Therefore, ash content increase in filler ply was supposed to be about 1.4% because filler ply accounted for half basis weight of the final product. FPAR was increased from 70% to 75%, which could explain why final ash content was significantly enhanced.

2) Steam pressure reduction:

It was also found that steam pressure of the pre-dryer was reduced through filler treatment. Steam pressure was gradually decreased from 2.15 to 2 bar from 10:30am to 2:00pm. Even though press pressure of the first press section and press pressure of the second press section were reduced from 550 to 470 and 600 to 580 respectively, the steam pressure only went back to 2.05.

During the trial, the ash content increased from around 15.6% to 16.3% about 1 hour after the filler was pretreated, then was kept at the same level for several hours. On the other hand, the steam pressure kept decreasing for several hours until the press load was reduced. This seems to indicate that the steam reduction was not only from ash content increase. Moreover, the steam demand reduction of this trial was only from filler ply since 4690 was only applied for this ply, thus the total steam reduction caused by ash content increase alone should be



less. Therefore, the results illustrated that filler pre-treatment could enhance 63700 performance as press dewatering agent or wet web strength aid.

A person of ordinary skill in the art will recognize that all of the previously described methods are also applicable to paper mat comprising other non-  
5 cellulose based fibrous materials, paper mats comprising a mixture of cellulose based and non-cellulose based fibrous materials, and/or synthetic fibrous based materials.

Changes can be made in the composition, operation, and arrangement of the method of the invention described herein without departing from the concept  
10 and scope of the invention as defined in the claims. While this invention may be embodied in many different forms, there are described in detail herein specific preferred embodiments of the invention. The present disclosure is an exemplification of the principles of the invention and is not intended to limit the invention to the particular embodiments illustrated. Furthermore, the invention encompasses any  
15 possible combination of some or all of the various embodiments described herein. All patents, patent applications, and other cited materials mentioned anywhere in this application or in any cited patent, cited patent application, or other cited material are hereby incorporated by reference in their entirety. Furthermore this invention contemplates embodiments which exclude one, some, or all of the compositions,  
20 methods, components, elements, or other portions of any cited material.

The above disclosure is intended to be illustrative and not exhaustive. This description will suggest many variations and alternatives to one of ordinary skill in this art. All these alternatives and variations are intended to be included within the scope of the claims where the term "comprising" means "including, but

not limited to". Those familiar with the art may recognize other equivalents to the specific embodiments described herein which equivalents are also intended to be encompassed by the claims.

This completes the description of the preferred and alternate  
5   embodiments of the invention. Those skilled in the art may recognize other  
equivalents to the specific embodiment described herein which equivalents are  
intended to be encompassed by the claims attached hereto.

## Claims

1. A method of papermaking comprising filler, the method comprising the steps of: providing a blend of filler particles, at least one drainage additive or wet web strength additive or wet strength aid, and cellulose fiber stock,  
5 treating the filler particles with a composition of matter in the absence of cellulose fiber stock,  
combining the filler particles with the cellulose fiber stock,  
treating the combination with at least one wet strength aid or wet web strength additive or drainage additive, and  
10 forming a paper mat from the combination,  
wherein at least 10% of the filler particles are precipitated calcium carbonate and at least 10% of the filler particles are ground calcium carbonate, the cellulose fiber stock comprises a plurality of cellulose fibers and water, and the composition of matter enhances the performance of the wet strength aid or wet web strength additive  
15 or drainage additive in the paper mat.  
and wherein at least some of the composition of matter is added to the filler with a rotating admixing apparatus, the apparatus having a distribution head, which is rotated by a drive, is arranged in a container containing a slurry of the filler particles, and is associated with a rotational plane, and the distribution head has,  
20 along a circumference thereof, which surrounds a rotational axis, distributed outlets from which the composition is passed into the slurry and mixing blades,  
characterized in that the outlets are formed as openings and the mixing blades are formed as strips extending transverse to the rotational plane and having a length equal at least half of an inner diameter of the slurry pipe;

and delivering the composition to the distribution head for admixing the composition to the filler slurry.

2. The method of claim 1 in which the paper mat is formed by removing some of the water from the combination.
- 5 3. The method of claim 1 in which at least some of the calcium carbonate is in one form selected from the list consisting of: undispersed calcium carbonate, dispersed slurry calcium carbonate, chalk, and any combination thereof.
4. The method of claim 1 in which at least a portion of the calcium carbonate is in a dispersed slurry calcium carbonate form, the dispersed slurry calcium carbonate  
10 further comprising at least one item selected from: polyacrylic acid polymer dispersants, sodium polyphosphate dispersants, Kaolin clay slurry, and any combination thereof.
5. The method of claim 1 in which the blend of filler particles is 50% ground calcium carbonate and 50% precipitated calcium carbonate.
- 15 6. The method of claim 1 in which the composition of matter is a coagulant.
7. The method of claim 1 in which the composition of matter is a coagulant selected from the list consisting of: inorganic coagulants, organic coagulants, condensation polymerization coagulants, and any combination thereof.
8. The method of claim 1 in which the composition of matter is a coagulant  
20 having a molecular weight range of between 200 and 1,000,000.
9. The method of claim 1 in which the composition of matter is a coagulant selected from the list consisting of: alum, sodium aluminate, polyaluminum chlorides, aluminum chlorohydroxide, aluminum hydroxide chloride, polyaluminum hydroxychloride, sulfated polyaluminum chlorides, polyaluminum silica sulfate,

ferric sulfate, ferric chloride, epichlorohydrin-dimethylamine (EPI-DMA), EPI-DMA ammonia crosslinked polymers, polymers of ethylene dichloride and ammonia, polymers of ethylene dichloride, polymers of dimethylamine, condensation polymers of multifunctional diethylenetriamine, condensation  
5 polymers of multifunctional tetraethylenepentamine, condensation polymers of multifunctional hexamethylenediamine condensation polymers of multifunctional ethylenedichloride, melamine polymers, formaldehyde resin polymers, cationically charged vinyl addition polymers, and any combination thereof.

**10.** The method of claim 1 in which the composition of matter is an  
10 AcAm/DADMAC copolymer.

**11.** The method of claim 1 in which the drainage additive or wet web strength additive or wet strength aid is one selected from the list of: glyoxylated Acrylamide/DADMAC copolymer, poly-vinylamine, poly-vinylamide, poly-diallylamine, and any combination thereof.

15 **12.** The method of claim 1 in which the ratio of drainage additive or wet web strength additive or wet strength aid relative to the solid portion of the paper mat is 0.3 to 5 kg of strength additive per ton of paper mat.

**13.** The method of claim 1 in which at least some of the GCC particles are treated with the composition of matter.

20 **14.** The method of claim 1 in which none of the PCC particles are treated with the composition of matter.

- 15.** The method of claim 1 in which the paper mat has a solid portion and the filler particles in the paper mat comprise more than 50% of the combined mass of the solid portion of the paper mat.
- 16.** The method of claim 1 in which the drainage additive or wet web strength additive or wet strength aid and the composition of matter carry the same charge.
- 17.** The method of claim 1 in which the blend of filler particles further comprises one item selected from the list consisting of: organic pigment, inorganic pigment, clay, talc, titanium dioxide, alumina trihydrate, barium sulfate, magnesium hydroxide, and any combination thereof.
- 18.** A method of papermaking comprising the use of filler, the method comprising the steps of:
- providing a blend of filler particles, at least one dry strength aid, and cellulose fiber stock,
  - treating the filler particles with a composition of matter in the absence of cellulose fiber stock,
  - combining the filler particles with the cellulose fiber stock,
  - treating the combination with at least one dry strength aid, and
  - forming a paper mat from the combination,
  - wherein at least 10% of the filler particles are in a dispersed slurry calcium carbonate form,
  - the cellulose fiber stock comprises a plurality of cellulose fibers and water,
  - and
  - the composition of matter enhances the performance of the dry strength aid in the paper mat

and wherein at least some of the composition of matter is added to the filler with a rotating admixing apparatus, the apparatus having a distribution head, which is rotated by a drive, is arranged in a container containing a slurry of the filler particles, and is associated with a rotational plane, and the distribution head has, along a circumference thereof, which surrounds a rotational axis, distributed outlets from which the composition is passed into the slurry and mixing blades, characterized in that the outlets are formed as openings and the mixing blades are formed as strips extending transverse to the rotational plane and having a length equal at least half of an inner diameter of the slurry pipe;

and delivering the composition to the distribution head for admixing the composition to the filler slurry.

- 19.** A method of increasing the interactions between a drainage additive or wet web strength additive or wet strength aid and cellulose fibers mixed with filler particles, the method comprising the steps of:
- pre-treating filler particles with a composition of matter in the absence of cellulose fiber stock,
- combining the pre-treated filler particles with cellulose fibers, and
- treating the combination with at least one drainage additive or wet web strength additive or wet strength aid,
- wherein the filler particles are selected from the list consisting of precipitated calcium carbonate, ground calcium carbonate, and any combination thereof, and
- the composition of matter inhibits the drainage additive or the wet web strength additive or wet strength aid from adhering to the filler particles,

and wherein at least some of the composition of matter is added to the filler with a rotating admixing apparatus, the apparatus having a distribution head, which is rotated by a drive, is arranged in a container containing a slurry of the filler particles, and is associated with a rotational plane, and the distribution head has, 5 along a circumference thereof, which surrounds a rotational axis, distributed outlets from which the composition is passed into the slurry and mixing blades, characterized in that the outlets are formed as openings and the mixing blades are formed as strips extending transverse to the rotational plane and having a length equal at least half of an inner diameter of the slurry pipe;

10 and delivering the composition to the distribution head for admixing the composition to the filler slurry.



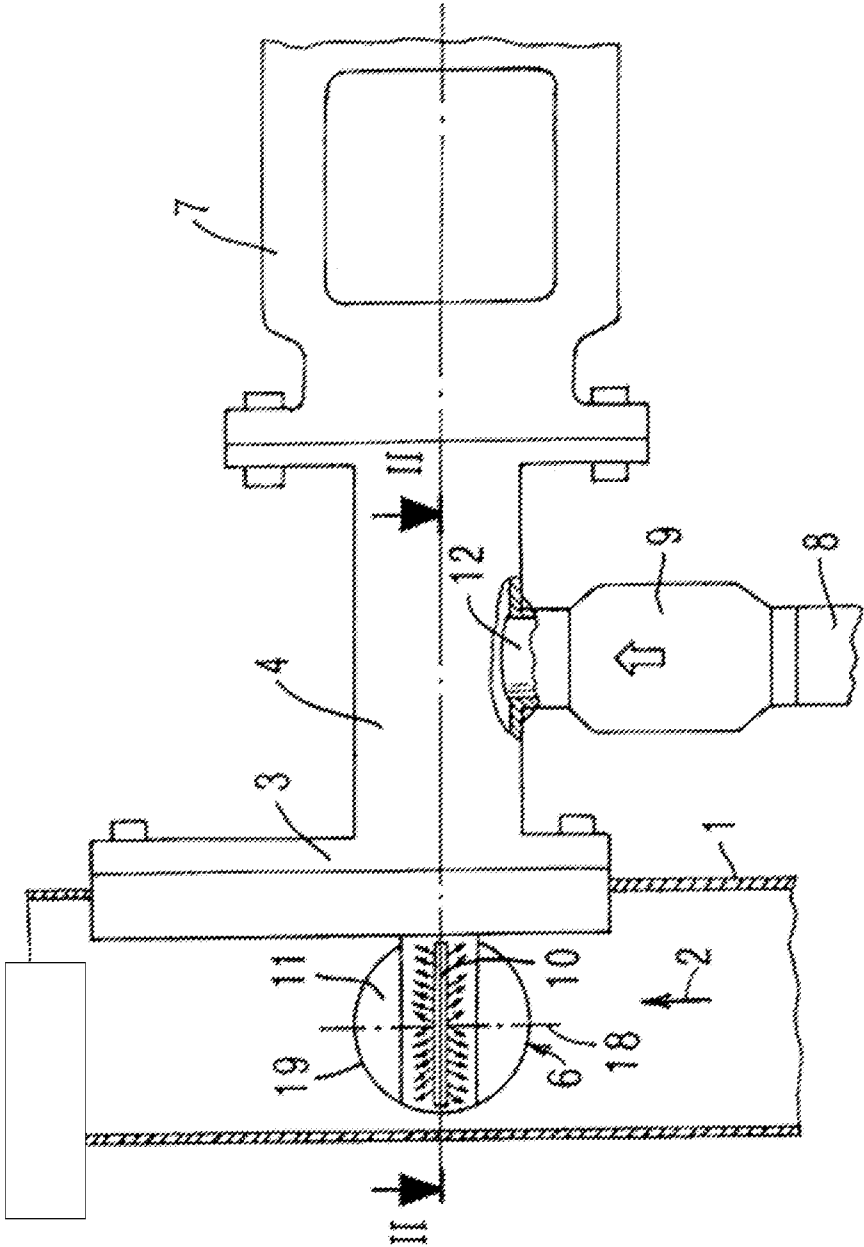

FIG. 1

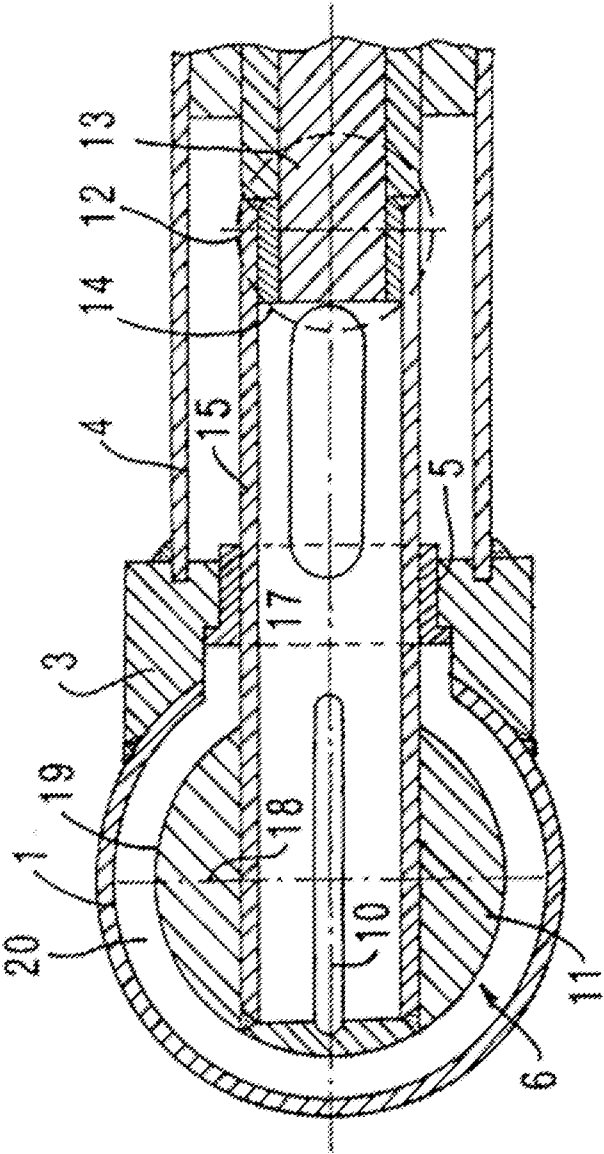

FIG. 2

## INTERNATIONAL SEARCH REPORT

International application No.  
**PCT/US2014/041573****A. CLASSIFICATION OF SUBJECT MATTER****D21H 21/10(2006.01)i**

According to International Patent Classification (IPC) or to both national classification and IPC

**B. FIELDS SEARCHED**Minimum documentation searched (classification system followed by classification symbols)  
D21H 21/10; D21H 21/28; D21H 13/00; D21H 17/67; D21H 11/00; C02F 11/14; D21H 17/55Documentation searched other than minimum documentation to the extent that such documents are included in the fields searched  
Korean utility models and applications for utility models  
Japanese utility models and applications for utility modelsElectronic data base consulted during the international search (name of data base and, where practicable, search terms used)  
eKOMPASS(KIPO internal) & keywords: filler, paper, drainage additive, strength additive, cellulose fiber, calcium carbonate, dry strength aid, admixing apparatus**C. DOCUMENTS CONSIDERED TO BE RELEVANT**

Category*	Citation of document, with indication, where appropriate, of the relevant passages	Relevant to claim No.
Y	US 2010-0126684 A1 (CHENG, W. et al.) 27 May 2010 See claims 1-20.	1-19
Y	US 5993670 A (KNAUER, J. F.) 30 November 1999 See claims 1 and 7-16; figures 1-2.	1-19
A	US 2009-0020250 A1 (KIMURA, Y. et al.) 22 January 2009 See claims 1-10.	1-19
A	US 5221435 A (SMITH, JR, J. H.) 22 June 1993 See claims 1-21.	1-19
A	US 6592718 B1 (WONG SHING, J. B. et al.) 15 July 2003 See abstract; claims 1-5.	1-19



Further documents are listed in the continuation of Box C.



See patent family annex.

\* Special categories of cited documents:

"A" document defining the general state of the art which is not considered to be of particular relevance

"E" earlier application or patent but published on or after the international filing date

"L" document which may throw doubts on priority claim(s) or which is cited to establish the publication date of another citation or other special reason (as specified)

"O" document referring to an oral disclosure, use, exhibition or other means

"P" document published prior to the international filing date but later than the priority date claimed

"T" later document published after the international filing date or priority date and not in conflict with the application but cited to understand the principle or theory underlying the invention

"X" document of particular relevance; the claimed invention cannot be considered novel or cannot be considered to involve an inventive step when the document is taken alone

"Y" document of particular relevance; the claimed invention cannot be considered to involve an inventive step when the document is combined with one or more other such documents, such combination being obvious to a person skilled in the art

"&amp;" document member of the same patent family

Date of the actual completion of the international search

16 October 2014 (16.10.2014)

Date of mailing of the international search report

**16 October 2014 (16.10.2014)**

Name and mailing address of the ISA/KR

International Application Division  
Korean Intellectual Property Office  
189 Cheongsu-ro, Seo-gu, Daejeon Metropolitan City, 302-701,  
Republic of Korea

Facsimile No. +82-42-472-7140

Authorized officer

LEE, Dong Wook

Telephone No. +82-42-481-8163



**INTERNATIONAL SEARCH REPORT**

Information on patent family members

International application No.

**PCT/US2014/041573**

Patent document cited in search report	Publication date	Patent family member(s)	Publication date
US 2010-0126684 A1	27/05/2010	AR 074232 A1	29/12/2010
		AU 2009-319812 A1	03/06/2010
		CA 2741856 A1	03/06/2010
		CN 101736656 A	16/06/2010
		CN 101736656 B	02/04/2014
		CO 6362058 A2	20/01/2012
		EP 2367978 A1	28/09/2011
		JP 2012-510004 A	26/04/2012
		KR 10-1429803 B1	18/08/2014
		KR 10-2011-0091689 A	12/08/2011
		MX 2011005554 A	16/12/2011
		NZ 592910 A	28/03/2013
		RU 2011120369 A	10/01/2013
		TW 201033437 A	16/09/2010
		US 2012-0103548 A1	03/05/2012
		US 8088250 B2	03/01/2012
		US 8465623 B2	18/06/2013
		WO 2010-062943 A1	03/06/2010
		WO 2012-125235 A2	20/09/2012
		WO 2012-125235 A3	06/12/2012
US 05993670 A	30/11/1999	EP 0835843 A2	15/04/1998
		EP 0835843 A3	30/12/1998
US 2009-0020250 A1	22/01/2009	AU 2006-225770 A1	28/09/2006
		AU 2006-225770 B2	04/03/2010
		CA 2601721 A1	28/09/2006
		CA 2601721 C	04/12/2012
		CN 101133210 A	27/02/2008
		CN 101133210 B	24/11/2010
		JP 04406882 B2	03/02/2010
		JP 2006-257606 A	28/09/2006
		KR 10-0953130 B1	16/04/2010
		KR 10-2008-0004453 A	09/01/2008
		US 8414739 B2	09/04/2013
		WO 2006-100996 A1	28/09/2006
US 05221435 A	22/06/1993	AT 131558 T	15/12/1995
		AU 1993-25492 A	01/04/1993
		AU 649563 B2	26/05/1994
		CA 2079090 A1	28/03/1993
		CA 2079090 C	23/11/2004
		DE 69206735 D1	25/01/1996
		DE 69206735 T2	04/07/1996
		DK 0534656 T3	25/03/1996
		EP 0534656 A1	31/03/1993
		EP 0534656 B1	13/12/1995
		ES 2083101 T3	01/04/1996
		FI 113196 B1	15/03/2004

**INTERNATIONAL SEARCH REPORT**

Information on patent family members

International application No.

**PCT/US2014/041573**

Patent document cited in search report	Publication date	Patent family member(s)	Publication date
US 6592718 B1	15/07/2003	FI 924304 A	28/03/1993
		FI 924304 A0	25/09/1992
		KR 10-0229973 B1	15/11/1999
		NO 180421 B	06/01/1997
		NO 180421 C	16/04/1997
		NO 923733 A	29/03/1993
		NO 923733 D0	25/09/1992
		TR 27793 A	29/08/1995
		ZA 9207322 A	07/06/1993
		AT 391809 T	15/04/2008
		AU 2002-324874 B2	13/09/2007
		BR 0212347 A	27/07/2004
		CA 2458987 A1	20/03/2003
		CA 2458987 C	26/10/2010
		DE 60226041 D1	21/05/2008
		DE 60226041 T2	02/07/2009
		EP 1425472 A1	09/06/2004
		EP 1425472 A4	09/02/2005
		EP 1425472 B1	09/04/2008
		ES 2305279 T3	01/11/2008
		MX PA04002174 A	20/04/2005
		NO 20041410 A	07/06/2004
		WO 03-023139 A1	20/03/2003