



(12) **EUROPEAN PATENT APPLICATION**

(88) Date of publication A3:  
**20.06.2001 Bulletin 2001/25**

(51) Int Cl.7: **D03D 51/02, D03C 1/16**

(43) Date of publication A2:  
**03.01.2001 Bulletin 2001/01**

(21) Application number: **00105970.8**

(22) Date of filing: **24.03.2000**

(84) Designated Contracting States:  
**AT BE CH CY DE DK ES FI FR GB GR IE IT LI LU  
MC NL PT SE**  
Designated Extension States:  
**AL LT LV MK RO SI**

- **Toda, Motoaki, c/o Kabushiki Kaisha Toyoda Kariya-shi, Aichi-ken (JP)**
- **Hara, Shigeru, c/o Kabushiki Kaisha Toyoda Kariya-shi, Aichi-ken (JP)**
- **Tsuji, Yukihiro, c/o Kabushiki Kaisha Toyoda Kariya-shi, Aichi-ken (JP)**
- **Abe, Hironobu, c/o Kabushiki Kaisha Toyoda Kariya-shi, Aichi-ken (JP)**

(30) Priority: **15.04.1999 JP 10771299**

(71) Applicant: **KABUSHIKI KAISHA TOYODA  
JIDOSHOKKI SEISAKUSHO  
Kariya-shi, Aichi-ken (JP)**

(74) Representative: **HOFFMANN - EITLÉ  
Patent- und Rechtsanwälte  
Arabellastrasse 4  
81925 München (DE)**

(72) Inventors:  
• **Sugiyama, Hiromasa, c/o Kabushiki Kaisha Toyoda  
Kariya-shi, Aichi-ken (JP)**

(54) **Shedding control method and apparatus in a weaving machine**

(57) A control circuit 34 retrieves a shedding pattern for each of heddle frames 151, 152, 153 and 154 from a weave information memory device 27 for every single rotation of a weaving machine. The control circuit 34 selects a shedding curve for each of the heddle frames 151, 152, 153 and 154 from a shedding curve memory

circuit 33 on the basis of the thus retrieved information. A control circuit 34 outputs control command to a drive circuit 35 so as to form the shedding curves thus selected. The drive circuit 35 operates shedding drive motors M1, M2, M3 and M4 so that the heddle frames 151, 152, 153 and 154 establish respective shedding curves selected correspondingly.

FIG. 1

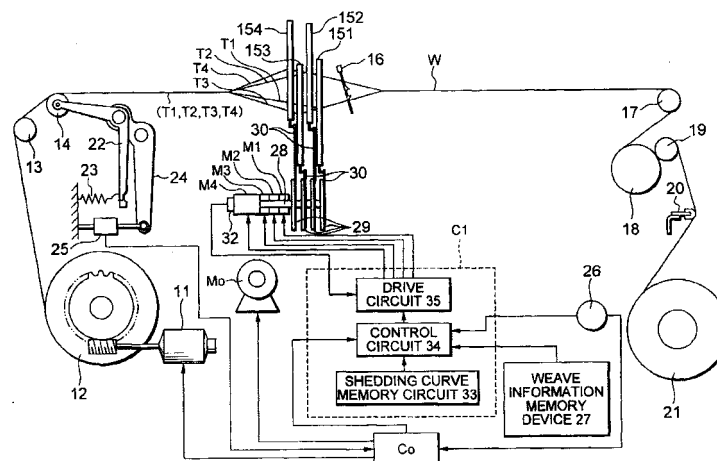



DOCUMENTS CONSIDERED TO BE RELEVANT			
Category	Citation of document with indication, where appropriate, of relevant passages	Relevant to claim	CLASSIFICATION OF THE APPLICATION (Int.Cl.7)
X	EP 0 774 538 A (TSUDAKOMA IND CO LTD) 21 May 1997 (1997-05-21) * page 1, line 19 - line 48 * * page 6, line 31 - line 59; figures 1,8,9 * * ----	1-8	D03D51/02 D03C1/16
X	EP 0 513 728 A (TSUDAKOMA IND CO LTD) 19 November 1992 (1992-11-19) * column 1, line 22 - line 30; figure 1 * * ----	1,2,5,6	
A	US 3 557 842 A (PORTER IAN S) 26 January 1971 (1971-01-26) * column 2, line 50 - line 62 * * ----	1,5	
A	PATENT ABSTRACTS OF JAPAN vol. 1999, no. 08, 30 June 1999 (1999-06-30) & JP 11 061590 A (TOYOTA AUTOM LOOM WORKS LTD), 5 March 1999 (1999-03-05) * abstract * * -----	1,5	
			TECHNICAL FIELDS SEARCHED (Int.Cl.7)
			D03D D03C
The present search report has been drawn up for all claims			
Place of search	Date of completion of the search	Examiner	
THE HAGUE	25 April 2001	D'Souza, J	
CATEGORY OF CITED DOCUMENTS		T : theory or principle underlying the invention E : earlier patent document, but published on, or after the filing date D : document cited in the application L : document cited for other reasons ..... & : member of the same patent family, corresponding document	
X : particularly relevant if taken alone Y : particularly relevant if combined with another document of the same category A : technological background O : non-written disclosure P : intermediate document			

EPO FORM 1503 03 82 (P94C01)

**ANNEX TO THE EUROPEAN SEARCH REPORT  
ON EUROPEAN PATENT APPLICATION NO.**

EP 00 10 5970

This annex lists the patent family members relating to the patent documents cited in the above-mentioned European search report. The members are as contained in the European Patent Office EDP file on  
The European Patent Office is in no way liable for these particulars which are merely given for the purpose of information.

25-04-2001

Patent document cited in search report	Publication date	Patent family member(s)	Publication date
EP 0774538 A	21-05-1997	JP 9170134 A KR 231755 B US 5743305 A	30-06-1997 15-11-1999 28-04-1998
EP 0513728 A	19-11-1992	JP 4343733 A DE 69200568 D DE 69200568 T US 5228480 A	30-11-1992 01-12-1994 23-03-1995 20-07-1993
US 3557842 A	26-01-1971	GB 1206122 A	23-09-1970
JP 11061590 A	05-03-1999	NONE	

EPO FORM P0458

For more details about this annex : see Official Journal of the European Patent Office, No. 12/82