

(12) INTERNATIONAL APPLICATION PUBLISHED UNDER THE PATENT COOPERATION TREATY (PCT)

(19) World Intellectual Property Organization
International Bureau



(43) International Publication Date
6 September 2002 (06.09.2002)

PCT

(10) International Publication Number
WO 02/069201 A3

(51) International Patent Classification⁷: **G11B 27/28**,
G06F 17/30, G06T 7/00, H04N 5/782

Harold G.; YesVideo, Inc. c/o, 2249 Zanker Road, San Jose, CA 95131 (US). **EDWARDS, Jeffrey L.**; YesVideo, Inc. c/o, 2249 Zanker Road, San Jose, CA 95131 (US).

(21) International Application Number: PCT/US02/06015

(74) Agent: **GRAHAM, David, R.**; 1337 Chewpon Avenue, Milpitas, CA 95035 (US).

(22) International Filing Date: 25 February 2002 (25.02.2002)

(25) Filing Language: English

(81) Designated States (*national*): AE, AG, AL, AM, AT, AU, AZ, BA, BB, BG, BR, BY, BZ, CA, CH, CN, CO, CR, CU, CZ, DE, DK, DM, DZ, EC, EE, ES, FI, GB, GD, GE, GH, GM, HR, HU, ID, IL, IN, IS, JP, KE, KG, KP, KR, KZ, LC, LK, LR, LS, LT, LU, LV, MA, MD, MG, MK, MN, MW, MX, MZ, NO, NZ, OM, PH, PL, PT, RO, RU, SD, SE, SG, SI, SK, SL, TJ, TM, TN, TR, TT, TZ, UA, UG, UZ, VN, YU, ZA, ZM, ZW.

(26) Publication Language: English

(30) Priority Data:
60/271,915 26 February 2001 (26.02.2001) US

(71) Applicant: **YESVIDEO, INC.** [US/US]; 2249 Zanker Road, San Jose, CA 95131 (US).

(84) Designated States (*regional*): ARIPO patent (GH, GM, KE, LS, MW, MZ, SD, SL, SZ, TZ, UG, ZM, ZW), Eurasian patent (AM, AZ, BY, KG, KZ, MD, RU, TJ, TM), European patent (AT, BE, CH, CY, DE, DK, ES, FI, FR,

(72) Inventors: **COVELL, Michele M.**; YesVideo, Inc. c/o, 2249 Zanker Road, San Jose, CA 95131 (US). **SAMPSON,**

[Continued on next page]

(54) Title: IDENTIFICATION OF BLANK SEGMENTS IN A SET OF VISUAL RECORDING DATA

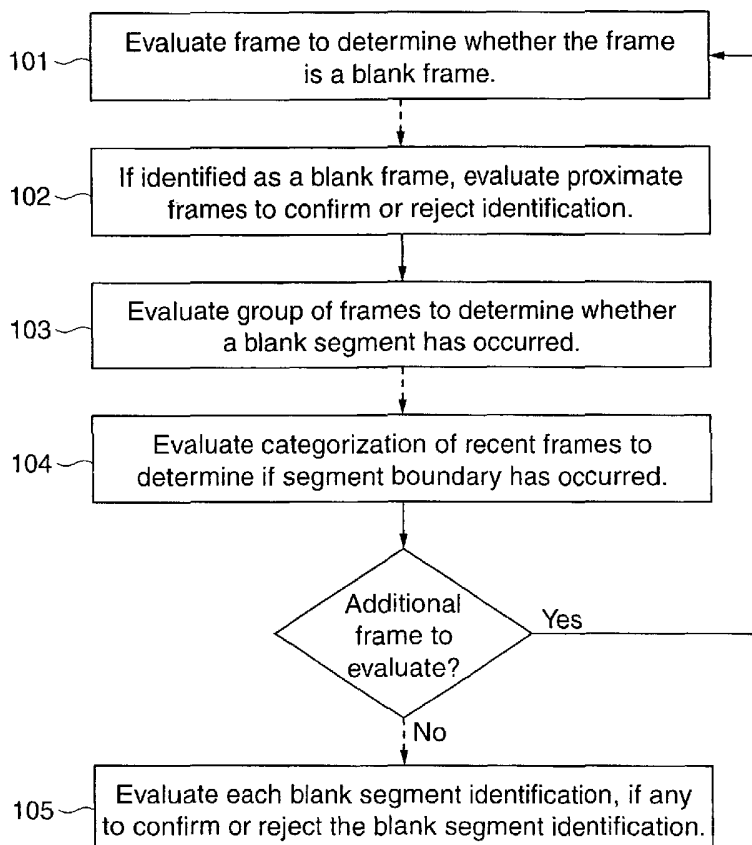

(57) Abstract: The invention identifies a blank segment (i.e., a segment that does not correspond to recorded visual content) in a set of visual recording data. The invention identifies a blank segment using a blank frame detector that is adapted to evaluate a frame of visual recording data to determine whether the frame of visual recording data is a blank frame, and a blank segment detector that is adapted to evaluate a characteristic of a group of frames of visual recording data to determine whether the group of frames of visual recording data is a blank segment comprising a plurality of blank frames. Identification of a blank segment can be used to, for example, decide whether to terminate digitization of a set of analog visual recording data.

WO 02/069201 A3



GB, GR, IE, IT, LU, MC, NL, PT, SE, TR), OAPI patent
(BF, BJ, CF, CG, CI, CM, GA, GN, GQ, GW, ML, MR,
NE, SN, TD, TG).

(88) Date of publication of the international search report:
7 August 2003

Published:

— with international search report

For two-letter codes and other abbreviations, refer to the "Guidance Notes on Codes and Abbreviations" appearing at the beginning of each regular issue of the PCT Gazette.

INTERNATIONAL SEARCH REPORT

International Application No

PCT/US 02/06015

A. CLASSIFICATION OF SUBJECT MATTER

IPC 7 G11B27/28 G06F17/30 G06T7/00 H04N5/782

According to International Patent Classification (IPC) or to both national classification and IPC

B. FIELDS SEARCHED

Minimum documentation searched (classification system followed by classification symbols)

IPC 7 G11B G06F G06T H04N

Documentation searched other than minimum documentation to the extent that such documents are included in the fields searched

Electronic data base consulted during the international search (name of data base and, where practical, search terms used)

EPO-Internal, WPI Data, PAJ

C. DOCUMENTS CONSIDERED TO BE RELEVANT

Category *	Citation of document, with indication, where appropriate, of the relevant passages	Relevant to claim No.
X	US 6 061 471 A (COLEMAN JR E NORTH) 9 May 2000 (2000-05-09)	1,8,22, 24,26, 34,39, 45,51,52 9,17,19
A	abstract column 1, line 30 -column 2, line 58 column 3, line 64 -column 7, line 63 column 9, line 60 -column 11, line 2 figure 5 ---	
P,X	US 6 195 458 B1 (WARNICK JAMES ET AL) 27 February 2001 (2001-02-27)	1,8,22, 24,26, 34,39, 45,51,52 9,17,19
P,A	abstract column 4, line 1 -column 5, line 2 column 7, line 65 -column 8, line 47 figure 5 ---	
	--- -/--	

☒ Further documents are listed in the continuation of box C.☒ Patent family members are listed in annex.

* Special categories of cited documents:

- *A* document defining the general state of the art which is not considered to be of particular relevance
- *E* earlier document but published on or after the international filing date
- *L* document which may throw doubts on priority claim(s) or which is cited to establish the publication date of another citation or other special reason (as specified)
- *O* document referring to an oral disclosure, use, exhibition or other means
- *P* document published prior to the international filing date but later than the priority date claimed

- *T* later document published after the international filing date or priority date and not in conflict with the application but cited to understand the principle or theory underlying the invention
- *X* document of particular relevance; the claimed invention cannot be considered novel or cannot be considered to involve an inventive step when the document is taken alone
- *Y* document of particular relevance; the claimed invention cannot be considered to involve an inventive step when the document is combined with one or more other such documents, such combination being obvious to a person skilled in the art.
- * & * document member of the same patent family

Date of the actual completion of the international search

10 April 2003

Date of mailing of the international search report

17/04/2003

Name and mailing address of the ISA

European Patent Office, P.B. 5818 Patentlaan 2
NL - 2280 HV Rijswijk
Tel. (+31-70) 340-2040, Tx. 31 651 epo nl,
Fax: (+31-70) 340-3016

Authorized officer

Sucher, R

INTERNATIONAL SEARCH REPORT

International Application No

PCT/US 02/06015

C.(Continuation) DOCUMENTS CONSIDERED TO BE RELEVANT

Category °	Citation of document, with indication, where appropriate, of the relevant passages	Relevant to claim No.
A	WO 96 08921 A (FIELDS KYLE; IGGULDEN JERRY (US); LITTLE INC A (US); MCFARLAND ALA) 21 March 1996 (1996-03-21) abstract page 5, paragraph 2 -page 6, paragraph 1 page 11, paragraph 2 -page 13, paragraph 3 page 15, paragraph 2 -page 18, paragraph 1 -----	1,8,9, 17,19, 22,24, 26,34, 39,45, 51,52
A	US 5 151 788 A (BLUM DIETER W) 29 September 1992 (1992-09-29) abstract column 7, line 51 -column 8, line 34 column 9, line 32 -column 10, line 61 figure 3 -----	1,8,9, 17,19, 22,24, 26,34, 39,45, 51,52

INTERNATIONAL SEARCH REPORT

information on patent family members

International Application No

PCT/US 02/06015

Patent document cited in search report		Publication date	Patent family member(s)	Publication date
US 6061471	A	09-05-2000	US 5778108 A	07-07-1998
			US 5767923 A	16-06-1998
			US 5959697 A	28-09-1999
			US 5920360 A	06-07-1999
			US 5734735 A	31-03-1998
<hr/>				
US 6195458	B1	27-02-2001	US 2001005430 A1	28-06-2001
			US 2001004403 A1	21-06-2001
<hr/>				
WO 9608921	A	21-03-1996	US 5696866 A	09-12-1997
			AU 694568 B2	23-07-1998
			AU 3680295 A	29-03-1996
			BR 9508912 A	02-06-1998
			CA 2199485 A1	21-03-1996
			EP 0781486 A1	02-07-1997
			JP 10507884 T	28-07-1998
			WO 9608921 A1	21-03-1996
			US 5987210 A	16-11-1999
			US 5999688 A	07-12-1999
<hr/>				
US 5151788	A	29-09-1992	AU 2884189 A	27-07-1989
			JP 1284092 A	15-11-1989
<hr/>				