

Oct. 5, 1937.

E. CUTLER

Des. 106,284

DRESS ENSEMBLE

Filed Aug. 20, 1937

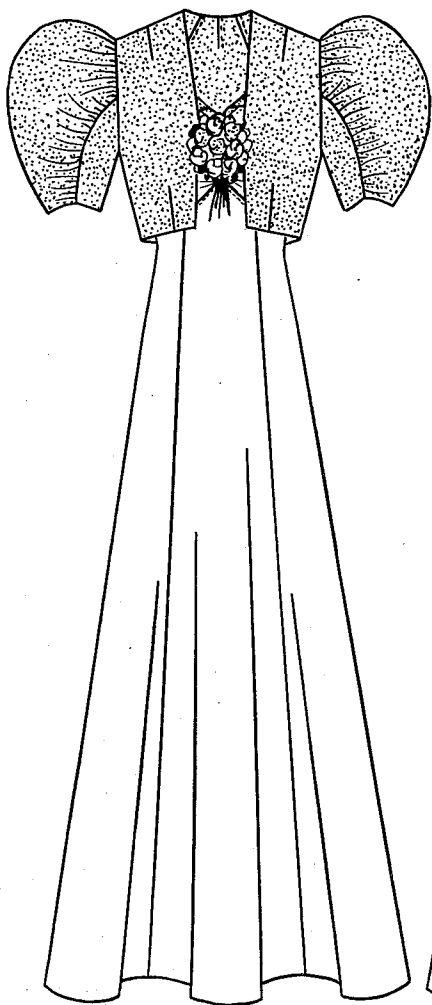

Fig. 1.

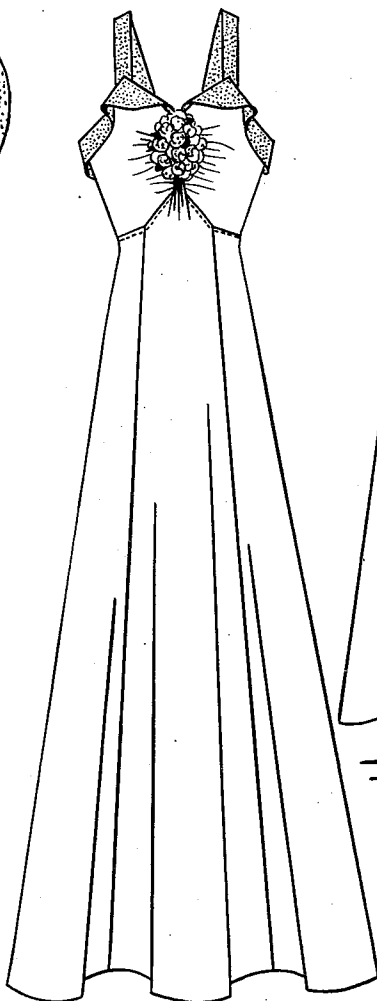

Fig. 2.

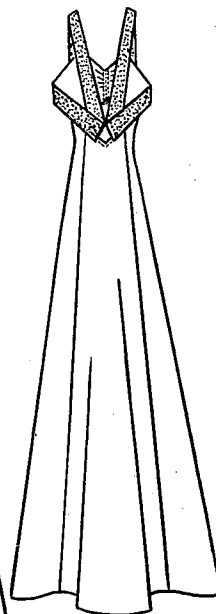

Fig. 3.

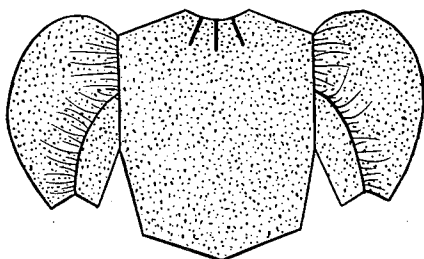

Fig. 4.

INVENTOR

Elizabeth Cutler

UNITED STATES PATENT OFFICE

106,284

DESIGN FOR A DRESS ENSEMBLE

Elizabeth Cutler, New York, N. Y.

Application August 20, 1937, Serial No. 71,209

Term of patent $3\frac{1}{2}$ years

To all whom it may concern:

Be it known that I, Elizabeth Cutler, a citizen of the United States of America, residing in New York city, in the Borough of Manhattan, county and State of New York, have invented a new, original, and ornamental Design for a Dress Ensemble, of which the following is a specification, reference being had to the accompanying drawing, forming part thereof, wherein,

Figure 1 is a front view of a dress ensemble showing my new design.

Figure 2 is a front view of the dress unit of the dress ensemble shown in Figure 1.

Figure 3 is a rear view of the dress unit shown in Figure 2.

Figure 4 is a rear view of the jacket unit, of the dress ensemble.

I claim:

The ornamental design for a dress ensemble, substantially as shown.

ELIZABETH CUTLER.