



(19) **United States**

(12) **Patent Application Publication**
Turetzky et al.

(10) **Pub. No.: US 2004/0217901 A1**

(43) **Pub. Date: Nov. 4, 2004**

(54) **LOCATION SERVICES SYSTEM THAT
REDUCES AUTO-CORRELATION OR
CROSS-CORRELATION IN WEAK SIGNALS**

Publication Classification

(76) Inventors: **Gregory Bret Turetzky**, San Jose, CA (US); **Charles P. Norman**, Huntington Beach, CA (US); **Henry D. Falk**, Long Beach, CA (US)

(51) **Int. Cl.⁷ G01S 5/14**

(52) **U.S. Cl. 342/357.12**

Correspondence Address:
Greg Gulliver
The Eclipse Group
10453 Raintree Lane
Northridge, CA 91326 (US)

(57) **ABSTRACT**

The present invention discloses methods, apparatuses, and systems for eliminating auto- and cross-correlation in weak signal CDMA systems, such as GPS systems. The invention uses parallel demodulation paths that allow standard correlation of signals in parallel with verification of the lock signal to determine whether the system has locked onto the proper signal within the scanned signal window. The invention can be made with multiple CPUs, a single CPU with dual input modes, on multiple IC chips, or as a single IC chip solution for small, low cost reception, downconversion, correlation, and verification systems.

(21) Appl. No.: **10/775,870**

(22) Filed: **Feb. 10, 2004**

Related U.S. Application Data

(63) Continuation of application No. 10/244,293, filed on Sep. 16, 2002, now Pat. No. 6,707,423.

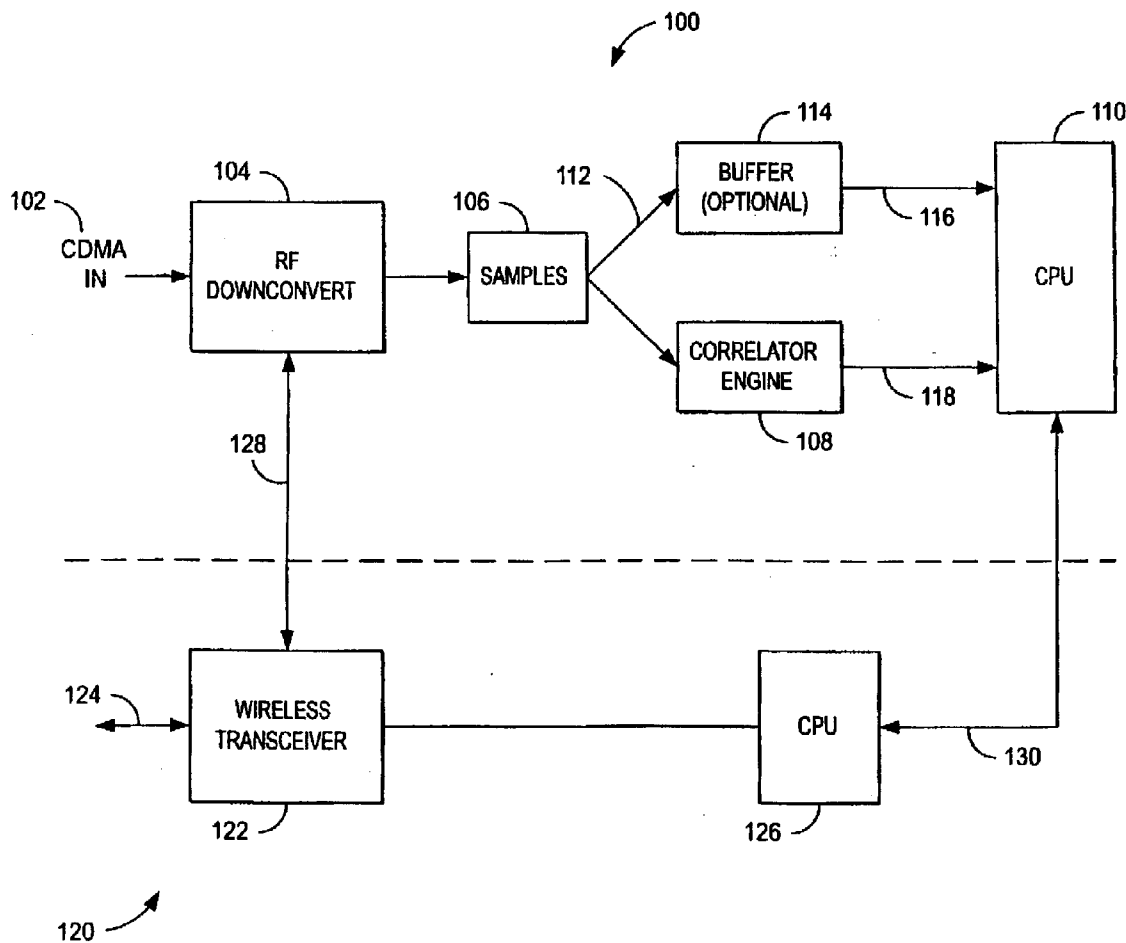

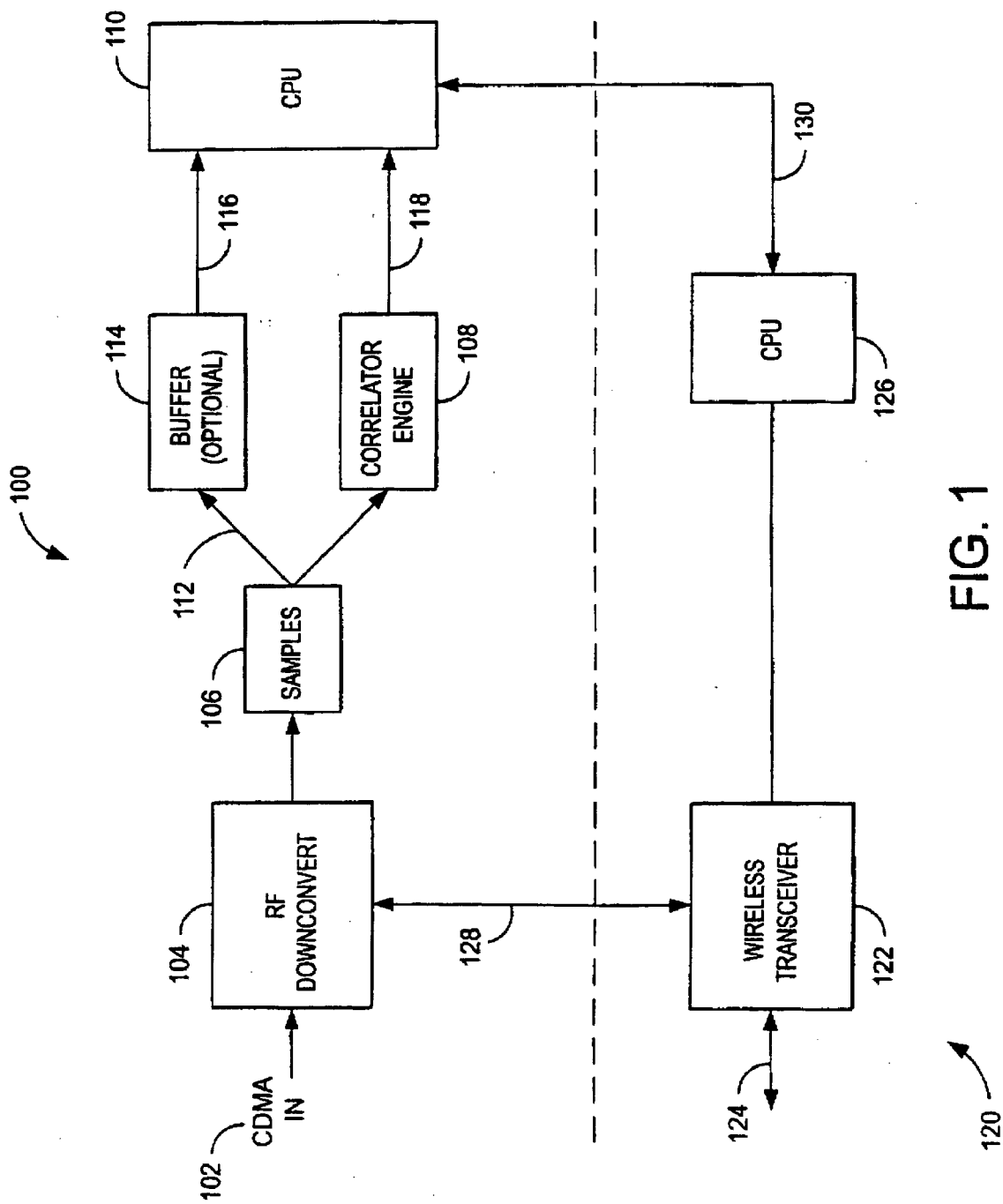

FIG. 1

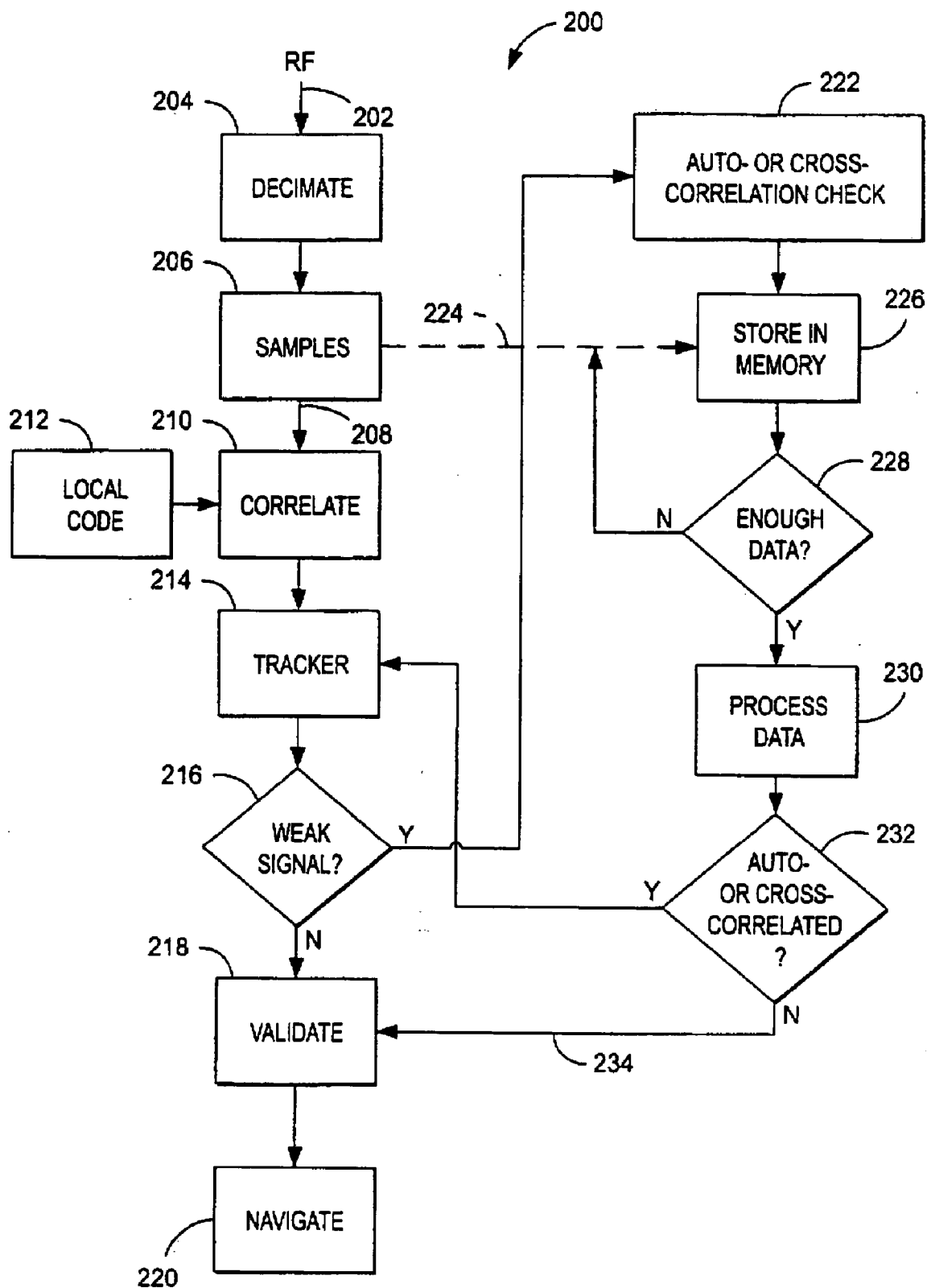
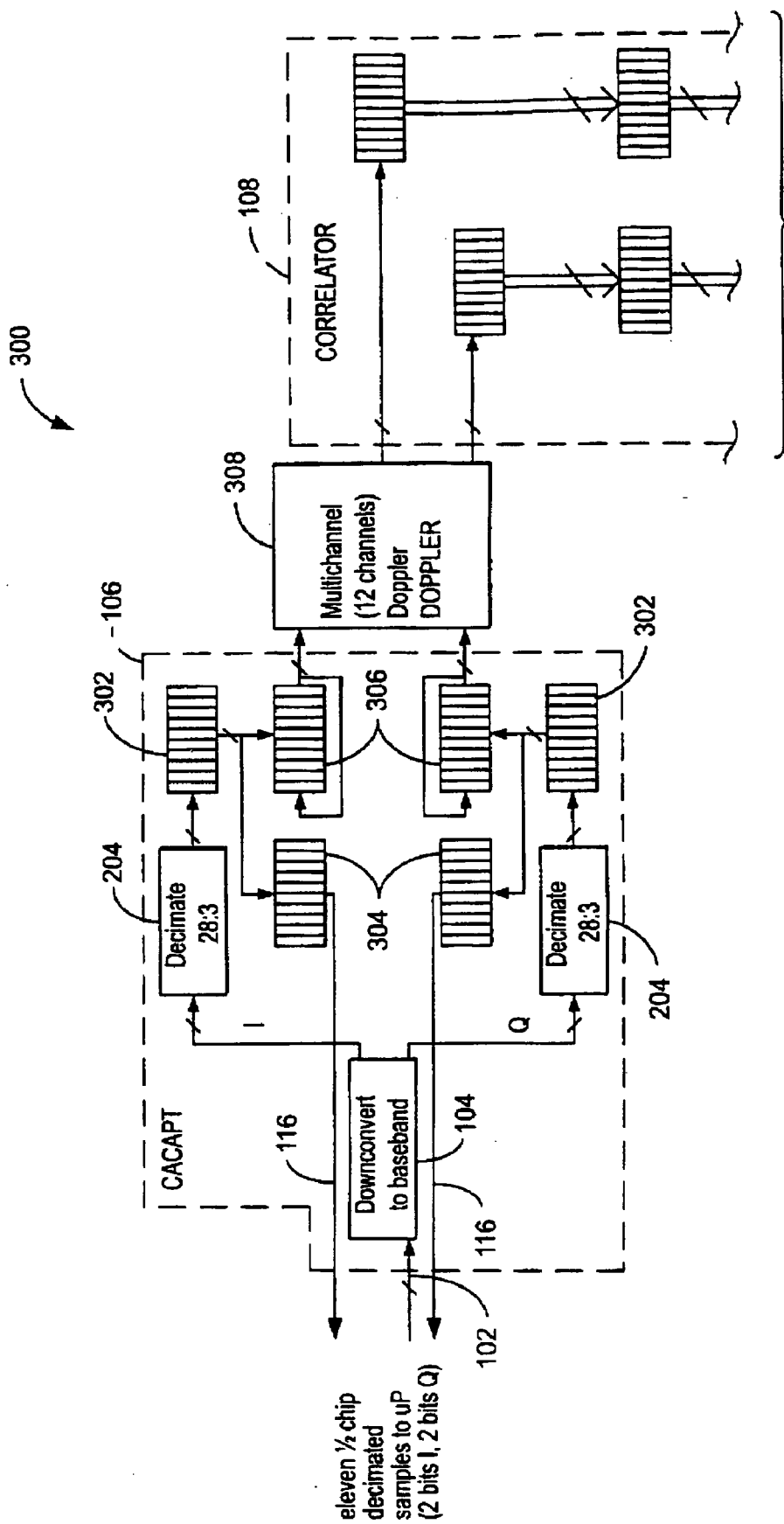

FIG. 2



To Fig. 3B

FIG. 3A

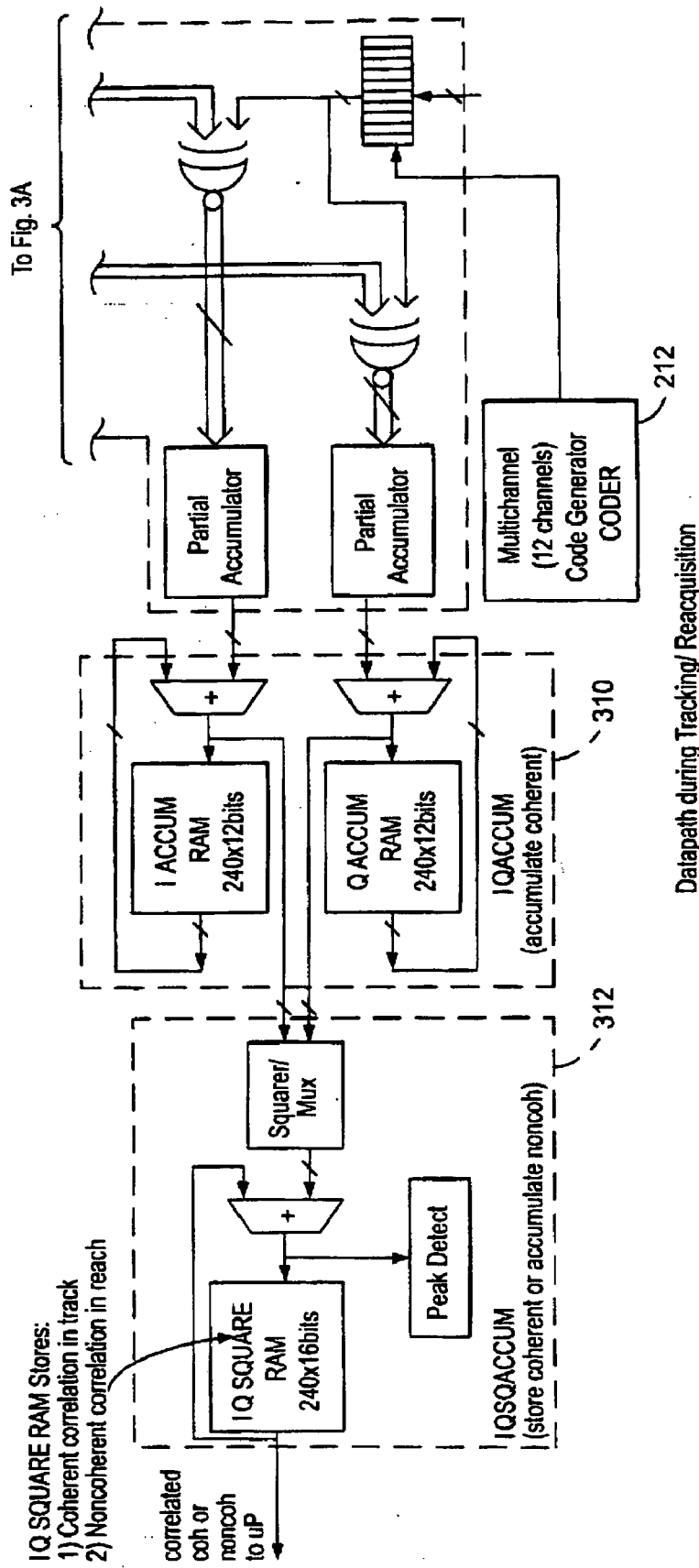
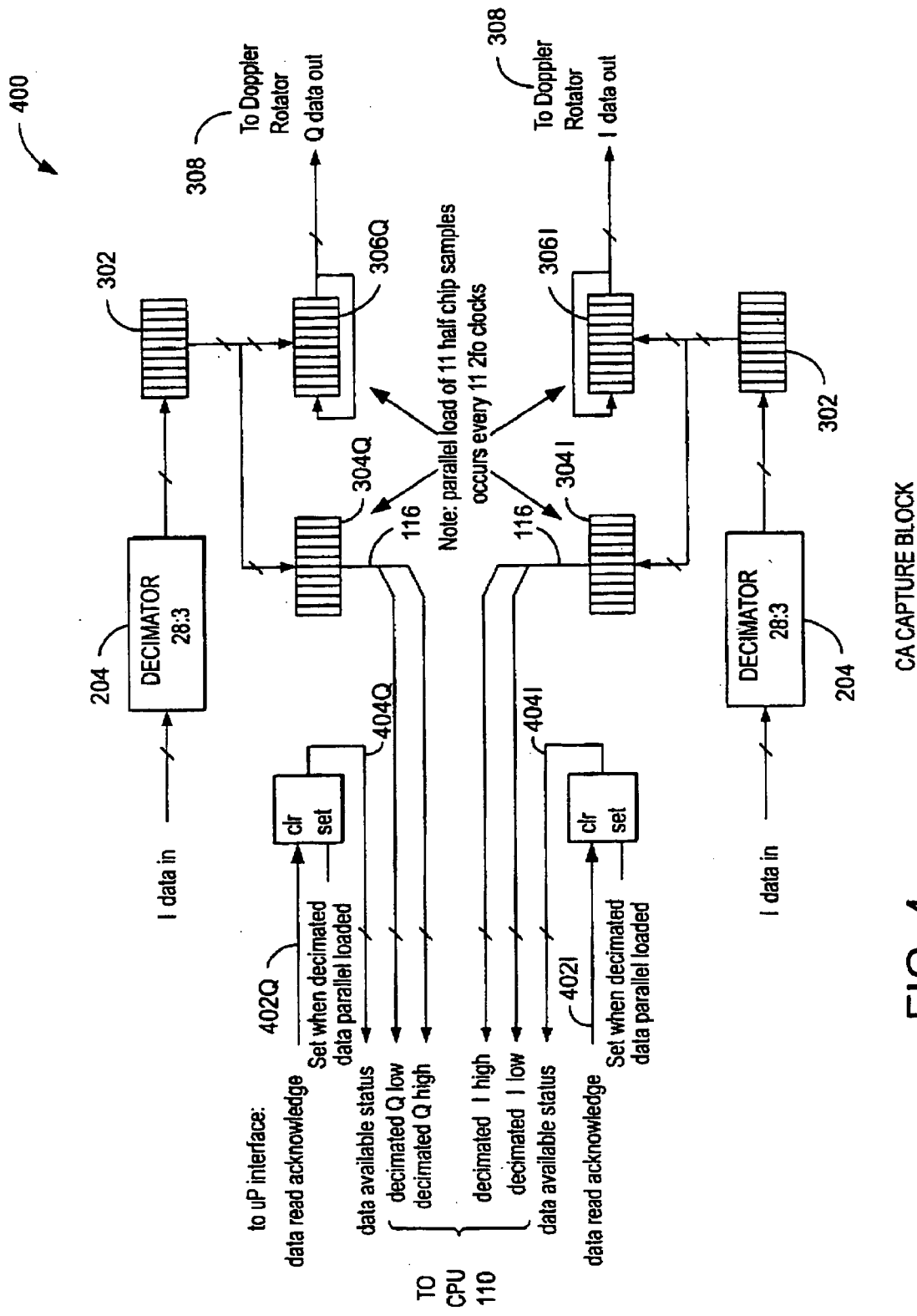

FIG. 3B

Datapath during Tracking/ Reacquisition



CA CAPTURE BLOCK

FIG. 4

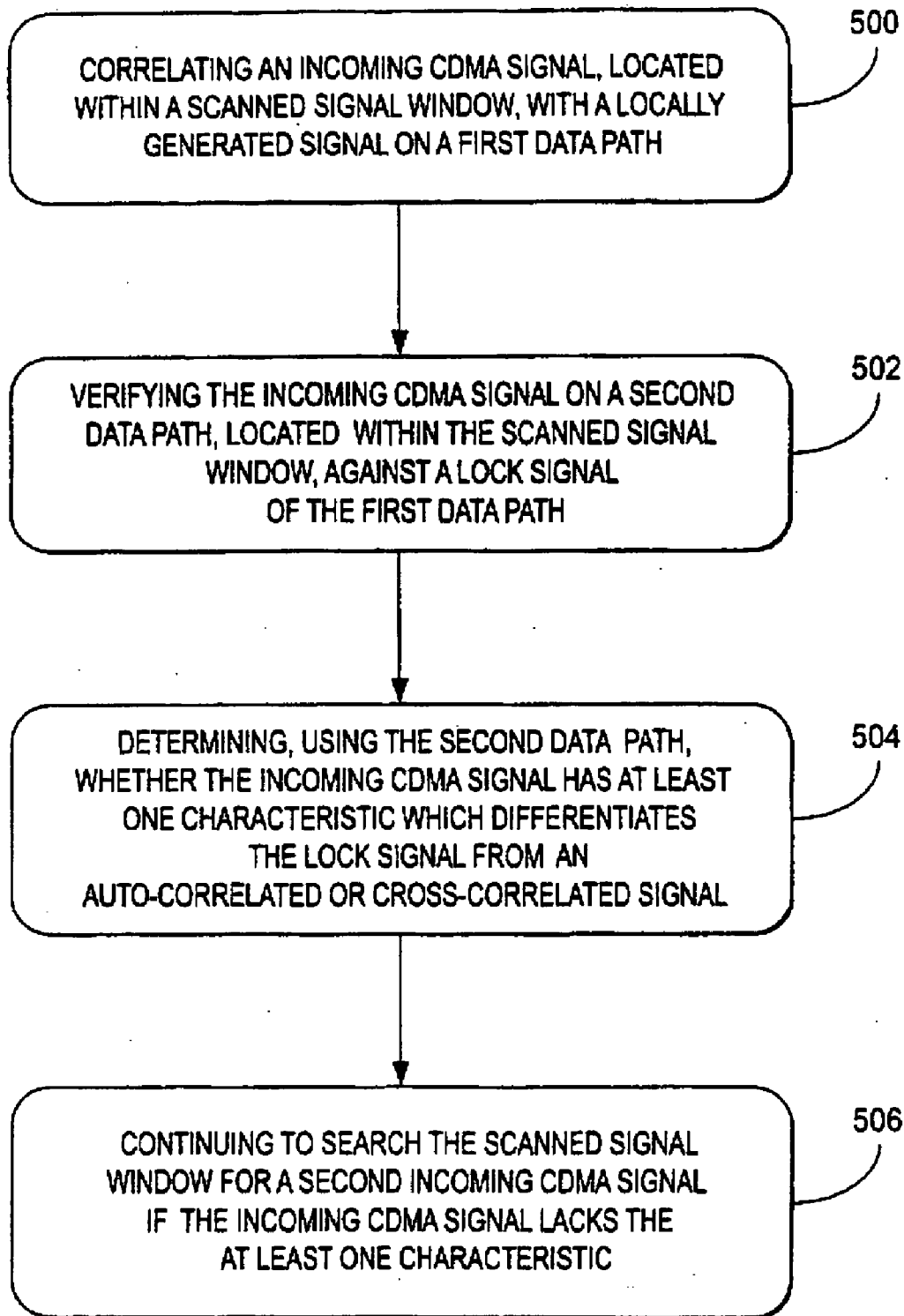

FIG. 5

**LOCATION SERVICES SYSTEM THAT REDUCES
AUTO-CORRELATION OR CROSS-CORRELATION
IN WEAK SIGNALS**

**CROSS-REFERENCE TO RELATED
APPLICATIONS**

[0001] This application claims priority under 35 U.S.C. §119(e) of the U.S. Provisional Patent Application No. 60/227,647, filed Aug. 24, 2000, entitled "METHOD AND APPARATUS FOR ELIMINATING AUTO-CORRELATION OR CROSS-CORRELATION IN WEAK CDMA SIGNALS," by Gregory B. Turetzky, et al., which application is incorporated by reference herein.

[0002] This application is also related to the following:

[0003] U.S. patent application Ser. No. 09/910,092, filed same date herewith, entitled "APPARATUS FOR REDUCING AUTO-CORRELATION OR CROSS-CORRELATION IN WEAK CDMA SIGNALS," by Gregory B. Turetzky, et al.;

[0004] U.S. patent application Ser. No. 09/910,404, filed same date herewith, entitled "COMMUNICATION SYSTEM THAT REDUCES AUTO-CORRELATION OR CROSS-CORRELATION IN WEAK CDMA SIGNALS," by Gregory B. Turetzky, et al.;

[0005] U.S. patent application Ser. No. 09/909,716 filed same date herewith, entitled "METHOD FOR REDUCING AUTO-CORRELATION OR CROSS-CORRELATION IN WEAK SIGNALS," by Gregory B. Turetzky, et al.;

[0006] U.S. patent application Ser. No. 09/909,717, filed same date herewith, entitled "DEAD RECKONING SYSTEM THAT REDUCES AUTO-CORRELATION OR CROSS-CORRELATION IN WEAK SIGNAL ENVIRONMENTS," by Gregory B. Turetzky, et al., which applications are all incorporated by reference herein.

BACKGROUND OF THE INVENTION

[0007] 1. Field of the Invention

[0008] The present invention relates in general to Global Positioning System (GPS) receivers, and in particular to systems, methods, and apparatuses for reducing or eliminating auto-correlation or cross-correlation in weak Code Division Multiple Access (CDMA) signals in the presence of strong CDMA signals.

[0009] 2. Description of the Related Art

[0010] Cellular telephony, including Personal Communication System (PCS) devices, has become commonplace. The use of such devices to provide voice, data, and other services, such as Internet access, has provided many conveniences to cellular system users. Further, other wireless communications systems, such as two-way paging, trunked radio, Specialized Mobile Radio (SMR) that is used by police, fire, and paramedic departments, have also become essential for mobile communications.

[0011] A current thrust in the cellular and PCS arena is the integration of Global Positioning System (GPS) technology into cellular telephone devices and other wireless transceivers. For example, U.S. Pat. No. 5,874,914, issued to Krasner,

which is incorporated by reference herein, describes a method wherein the basestation (also known as the Mobile Telephone Switching Office (MTSO)) transmits GPS satellite information, including Doppler information, to a remote unit using a cellular data link, and computing pseudoranges to the in-view satellites without receiving or using satellite ephemeris information.

[0012] This current interest in integrating GPS with cellular telephony stems from a new Federal Communications Commission (FCC) requirement that cellular telephones be locatable within 50 feet once an emergency call, such as a "911" call (also referred to as "Enhanced 911" or "E911") is placed by a given cellular telephone. Such position data assists police, paramedics, and other law enforcement and public service personnel, as well as other agencies that may need or have legal rights to determine the cellular telephone's position. Further, GPS data that is supplied to the mobile telephone can be used by the mobile telephone user for directions, location of other locations that the cellular user is trying to locate, determination of relative location of the cellular user to other landmarks, directions for the cellular user via Internet maps or other GPS mapping techniques, etc. Such data can be of use for other than E911 calls, and would be very useful for cellular and PCS subscribers.

[0013] The approach in Krasner, however, is limited by the number of data links that can be connected to a GPS-dedicated data supply warehouse. The system hardware would need to be upgraded to manage the additional requirements of delivering GPS information to each of the cellular or PCS users that are requesting or requiring GPS data, which requirements would be layered on top of the requirements to handle the normal voice and data traffic being managed and delivered by the wireless system.

[0014] Krasner, however, does not discuss the problems of acquisition of a GPS satellite signal in difficult environments, such as urban areas, or where the mobile receiver has a limited or completely blocked view of the satellites. Inherent in such difficult environments is the ability of a sensitive receiver to acquire spurious signals in the electromagnetic spectrum.

[0015] Some of these spurious signals emanate from the GPS satellite that the mobile receiver is trying to acquire. If the mobile receiver sweeps through a subset of all of the possible codes, and finds a signal that is above the noise floor, the receiver will lock onto this signal. However, the receiver has no way of knowing if the signal it has chosen to lock onto is the proper signal, especially in weak signal environments. This type of event, where the receiver locks onto a spurious signal emanating from the GPS satellite of interest, is called "auto-correlation." Auto-correlation can also occur in a strong signal environment, where the signal acquired is not the proper signal.

[0016] Other spurious signals emanate from other GPS satellites that are either within the line of sight of the mobile receiver, or, because of multi-path conditions, is not within the line of sight of the mobile receiver, and create the same problems as auto-correlation scenarios described above. However, when the spurious signal emanates from a GPS satellite other than the satellite of interest, the event is called "cross-correlation."

[0017] Currently, there are no methods or devices designed to determine whether an auto-correlation or cross-

correlation event has occurred. There are also no methods or devices designed to correct such events to ensure that the receiver is locked onto the proper signal.

[0018] It can be seen, then, that there is a need in the art for a method to determine whether an auto-correlation event or cross-correlation event has occurred. It can also be seen that there is a need in the art for a method to correct auto-correlation or cross-correlation events to allow the GPS receiver to lock onto the proper signal. It can also be seen that there is a need in the art for an apparatus to determine whether an auto-correlation event or cross-correlation event has occurred. It can also be seen that there is a need in the art for an apparatus to correct auto-correlation or cross-correlation events to allow the GPS receiver to lock onto the proper signal.

SUMMARY OF THE INVENTION

[0019] To minimize the limitations in the prior art, and to minimize other limitations that will become apparent upon reading and understanding the present specification, the present invention discloses systems, methods and apparatuses for determining if an auto-correlation or cross-correlation event has occurred. The method and apparatus also provide the ability to correct the auto- or cross-correlation event to allow the GPS receiver to lock onto the proper signal.

[0020] The present invention also discloses methods and apparatuses for eliminating auto- and cross-correlation in weak signal CDMA systems, such as GPS systems. The invention uses parallel data paths that allow standard correlation of signals in parallel with verification of the lock signal to determine whether the system has locked onto the proper signal within the scanned signal window. The invention can be made with multiple CPUs, a single CPU with dual input modes, on multiple IC chips, or as a single IC chip solution for small, low cost reception, downconversion, correlation, and verification systems.

[0021] A system in accordance with the present invention comprises a Global Positioning System (GPS) receiver, which comprises a first data path, a second data path, a data path executive, and means for informing the user. The first data path correlates an incoming GPS signal located within a scanned signal window, with a locally generated signal. The second data path verifies the incoming GPS signal, located within the scanned signal window, against a lock signal, and determines whether the incoming GPS signal has at least one characteristic which differentiates the incoming GPS signal from an auto-correlated signal and a cross-correlated signal. The data path executive monitors the first data path and, when the incoming GPS signal does not contain the at least one characteristic, -continues to search the scanned signal window for a second incoming GPS signal. The means for informing a user of the location services system provides the position of the GPS receiver.

[0022] It is an object of the present invention to provide a method to determine whether an auto-correlation event or cross-correlation event has occurred. It is another object of the present invention to provide a method to correct auto-correlation or cross-correlation events to allow the GPS receiver to lock onto the proper signal. It is another object of the present invention to provide an apparatus to determine whether an auto-correlation event or cross-correlation event

has occurred. It is another object of the present invention to provide an apparatus to correct auto-correlation or cross-correlation events to allow the GPS receiver to lock onto the proper signal.

BRIEF DESCRIPTION OF THE DRAWINGS

[0023] Referring now to the drawings in which like reference numbers represent corresponding parts throughout:

[0024] FIG. 1 illustrates a typical CDMA signal flow;

[0025] FIG. 2 illustrates an auto and cross correlation check in accordance with the present invention;

[0026] FIGS. 3A and 3B illustrate an embodiment of the present invention;

[0027] FIG. 4 illustrates details of the sample block of the present invention; and

[0028] FIG. 5 is a flowchart illustrating the steps used to practice the present invention.

DETAILED DESCRIPTION OF THE DRAWINGS

[0029] In the following description of the preferred embodiment, reference is made to the accompanying drawings that form a part hereof, and in which is shown by way of illustration a specific embodiment in which the invention may be practiced. It is to be understood that other embodiments may be utilized and structural changes may be made without departing from the scope of the present invention.

[0030] Overview

[0031] In CDMA signal environments, cross- and/or auto-correlation problems occur that need to be corrected. The present invention performs a verification of the signal used for locking if the detected signal is weaker in signal strength than is expected by the receiver. If the expected determined (locking) signal is strong, or, at least, not weak, then no verification is required. However, if, by Signal-to-Noise Ratio measurements, or other methods, the determined signal is found to be below a predetermined signal strength, then the receiver may be receiving an improper locking signal and thus, auto- or cross-correlation ghost signals may be the signal that the receiver is locking onto. The present invention discusses how to reduce or eliminate such auto and/or cross correlation problems.

[0032] FIG. 1 illustrates a typical Code Division Multiple Access (CDMA) signal flow. In many systems 100, e.g., GPS receiver systems, cellular telephone systems, etc., CDMA input signals 102 enter an RF downconverter 104 for conversion to baseband signals. These baseband signals are then sampled in a sampler 106 to obtain digital samples of the CDMA input signals 102. Typically, especially in a GPS receiver system 100, these samples are then sent to correlator engine 108 and then on to Central Processing Unit (CPU) 110.

[0033] The present invention allows for a separate path for the signals 112 to reach the CPU 110. The signals 112, which are the same samples that are used in the correlator engine 108, are sent directly to the CPU 112, or, optionally, through a buffer 114. Although the signals 112 can be sent directly to the same CPU 112 for processing, which CPU is typically an ARM7, signals 112 can be sent to a separate Digital Signal Processor (DSP), or, alternatively, to a CPU 112 that

incorporates the DSP and ARM7 on a single integrated circuit (IC) chip. Further, the correlator engine **108**, CPU **110**, and optional buffer **114** can be on a single IC chip to allow for lower power consumption, smaller packaging of the system **100**, etc. The RF downconverter **104** can also be integrated with correlator engine **108**, CPU **110**, sampler **106**, and optional buffer **114** to provide a single IC chip system **100** if desired. Further, for ease of integration, CPU **110** can accept signals **116** and **118** at different ports, or signals **116** and **118** can be sent to separate CPUs **110**, e.g., signals **116** can be sent to a DSP, while signals **118** can be sent to an ARM7. Other configurations where single or multiple CPUs **110** can be realized with the present invention. FIG. 1 is illustrative, but not exhaustive, of the possibilities of signal flow within the scope of the present invention.

[0034] Typically, in a communications system, the GPS receiver system **100** is co-located with another system that allows for transmission, such as a cellular telephone system **120**. The cellular telephone transceiver **122**, typically located in a cellular handset, can transmit and receive signals **124** on a wireless or hardwired link. Such a system **120** is embodied in the cellular telephone network, Personal Communications System (PCS) network, or can also be embodied as a Personal Data Assistant (PDA), laptop computer, or any other device that can transmit and/or receive data via wireless or hard-wired communications links.

[0035] Such a communications system **120**, when co-located with the GPS receiver system **100**, uses the GPS receiver system **100** to determine location and use the determined location for various purposes, e.g., location services, determining or computing the location of the wireless transceiver **122**, determining directions to a predetermined or desired location, pinpointing the location of the wireless transceiver **122** for emergency and/or law enforcement personnel, etc.

[0036] As such, the present invention is useful in a location services system, where users wish to use their mobile GPS receiver systems **100**, possibly located inside of a cellular telephone, to get directions, get assistance finding nearby points of interest, restaurants, or other physical locations that may be difficult to locate without some sort of mapping aid. A cellular telephone or other mobile device can display, either visually or otherwise, the user's location, the user's location on a map, a route or part of a route between the user's location and the desired destination, or any number of things that can be used for location services.

[0037] Further, the present invention is also useful in a dead reckoning system, wherein at least one sensor, such as a gyroscope, odometer, or other sensor, provides inputs to the GPS receiver system **100** to selectively assist in computing a position of the GPS receiver system **100**. Such systems are typically used in automobiles that travel into places where tunnels and other natural and man-made structures interfere with the receipt of GPS signals, but can also be used on or in conjunction with cellular telephones, wireless transceivers, or other devices.

[0038] Further, since both the wireless transceiver **122** and GPS receiver system **100** are typically integrated circuits, for ease of packaging, lower power consumption, or other reasons, the GPS receiver system **100** and the wireless transceiver **122** can be located on a single integrated circuit,

or can share circuitry between the wireless transceiver and the GPS receiver system **100**. For example, the GPS receiver system **100** can use the Central Processing Unit (CPU) **126** of the wireless transceiver **122** to perform mathematical calculations needed to determine the position of the wireless transceiver **122**, either instead of or in parallel with CPU **110**. Further, the wireless transceiver **122** can share other portions of the circuitry, such as a local oscillator to provide a reference frequency **128** to the GPS receiver system **100**, and the reference frequency **128** can either be the same as or different from the reference frequency used by the wireless transceiver **122**.

[0039] The wireless transceiver **122** can accept data **130** from the GPS receiver system **100**, as well as provide data **130** to the GPS receiver system **100**. Data **130** accepted by the wireless transceiver includes raw GPS data, pseudoranges, or a determined position. Data **130** provided by the wireless transceiver includes ephemeris information, time information, and coarse position information.

[0040] FIG. 2 illustrates an auto and cross correlation check in accordance with the present invention.

[0041] System **200** shows RF signal **202** entering system **200**, where it is decimated in block **204**. The result of decimate block **204** is the reduced bandwidth samples from RF signal **202**, shown as block **206**. These samples **208** are typically passed to a correlator engine **108** shown in FIG. 1. The local code **212** is then correlated against the incoming samples **208** in block **210**, which is then passed to the tracker **214** such that system **200** can track the RF input signal **202**.

[0042] Related art designs do not determine whether the tracker **214** is tracking the carrier or desired signal, or whether tracker **214** is tracking a spurious signal, which may be a cross-correlated spur or an auto-correlated spur. The present invention provides a method and apparatus for verifying whether the tracker **214** is tracking the correct or desired signal before the signal is validated for use in navigation.

[0043] The signal strength of the signal being tracked is checked in block **216**. If the signal strength is greater than a predetermined strength, e.g., greater than 35 dB-Hz, then the system **200** knows that the signal is strong enough that it is not a spurious signal, and the signal is validated in block **218**, and passed to the navigation system in block **220**. However, if the signal is not of sufficient strength, the auto-correlation check block **222** is entered. Block **222** can be the same block for a cross-correlation check, or can be a different block of computer code, hardware circuitry, or integration of hardware, software, firmware, or other devices and methods used to perform similar functions to those described herein. Further, block **222** can be a threshold Signal-to-Noise Ratio (SNR) verification, or other such verification to determine whether auto/cross correlation conditions exist. Such a check block can have one characteristic of the signal checked, can have multiple characteristics to check, or can select from one or more characteristics to be checked, either automatically or manually selected, depending on the design or desires of the user.

[0044] Samples **206** are stored in memory as shown by path **224** and block **226**. If the samples do not comprise enough data, e.g., if there is less data than a predetermined amount of data, block **228** will loop around until there is

enough data in the system. As shown in **FIG. 2**, the system **200** continues to store sample data until there is enough data to process. For example, in the GPS system, 2 msec of data is desired to perform processing to determine whether the signal is the proper signal.

[0045] Block **230** shows processing the stored data to determine whether the signal that has been tracked (or locked onto) in block **214** is the proper signal within the signal window. In a cross-correlation situation, the proper signal can be determined by a correlation to a different satellite code being stronger than the correlation to a desired (or current) satellite code. In an auto-correlation situation, the proper signal can be determined by a correlation to a different delay of the same satellite code being stronger than the correlation to the locally generated code delay. Decision block **232** shows that the system **200** verifies that the signal is or is not the proper signal, again, via SNR verification or other methods.

[0046] The correlation methods used on the verification signal, which is on a second path relative to the incoming signal, include computing the correlation between the sample data and the same prn code and local reference frequency of the tracked signal (signal that has been locked to), computing the correlation between the sample data and a different prn code but the same local reference frequency as the tracked signal, computing the correlation between the sample data and the same prn code and local reference frequency that is a multiple of the prn repeat frequency of the tracked signal, computing the correlation between the sample data and a different prn code and different local reference frequency that is a multiple of the prn repeat frequency of the locked signal, and other correlations and methods. If the signal is the proper signal, the signal is verified and validated via path **234**. If the signal is not the proper signal, then the tracker **214** is redirected or otherwise controlled to the proper signal which proper signal was determined in block **230**.

[0047] **FIGS. 3A and 3B** illustrate an embodiment of the present invention.

[0048] System **300** shows GPS Clear/Acquisition (also known as Coarse/Acquisition) (C/A) (CDMA formatted RF signals) data **102** entering the downconverter **104**, which downconverts the CDMA signal to baseband for processing. The downconverter passes the signals to the decimators **204**, which are part of the sample block **106**. These are passed to serial shift registers **302**, and then each placed in parallel into two additional registers, parallel register **304** and shift register **306**. Shift register **306** is loaded and then shifted out of the register **306**, whereas parallel register **304** is loaded and read directly by the CPU **110**. Parallel registers **304** provide signals **116** that are delivered directly to the CPU (microprocessor) **116**, whereas shift registers **306** provide signals to the correlator engine **108**. A Doppler rotator **308** is used to properly align in frequency the signals being fed into the correlator **108**.

[0049] Local code, emanating from coder **212**, is used to correlate against the incoming samples in determining the proper signal to lock onto within the sampled signals from sampler **106**. The signals are accumulated in the accumulator **310**, and a peak detector **312** determines the signal that is passed to the tracker, which is signal **118** shown in **FIG. 1**. Coder **212** is shifted in time and/or phase to assist in

correlation. This shift is typically done by a separate circuit, and in the present invention, can be done by a data path executive when the incoming signal is determined to be an auto-correlated or cross-correlated signal.

[0050] **FIG. 4** illustrates details of the sample block of the present invention.

[0051] System **400** shows the decimators **204** feeding the serial shift registers **302**, which each store, in parallel, their data in serial shift registers **304** and **306**. For clarity, parallel registers **304** and shift registers **306** have been shown as parallel registers **304I** and **304Q**, and shift registers **306I** and **306Q**, to indicate whether the registers contain I data or Q data, respectively. Shift registers **306** pass their data to the Doppler rotator **308**, whereas parallel registers **304** pass their parallel data, i.e., signals **116**, directly to the CPU **110**. Again, CPU **110** can be the same CPU that processes the Doppler rotated correlated signals, or a separate CPU. Further, even if the CPUs are separate, they can be co-located on a single IC chip if desired.

[0052] Additional control lines couple the CPU **110** to the capture block (sampler) **106**. Lines **402I** and **402Q** indicate when the CPU **110** has read the data from associated shift registers **306I** and **306Q**, respectively. Further, data available status lines **404I** and **404Q** are set to a known value, either high or low, to inform the CPU **110** that the parallel registers **304I** and/or **304Q** are available for reading. Once the parallel registers **304I** and/or **304Q** are read, the data available status registers **404I** and/or **404Q** can be cleared.

[0053] Process Chart

[0054] **FIG. 5** is a flowchart illustrating the steps used to practice the present invention.

[0055] Block **500** illustrates correlating an incoming CDMA signal, located within a scanned signal window, with a locally generated signal on a first data path.

[0056] Block **502** illustrates verifying the incoming CDMA signal, on a second data path, located within the scanned signal window, against a lock signal of the first data path.

[0057] Block **504** illustrates determining, using the second data path, whether the incoming CDMA signal has at least one characteristic which differentiates the lock signal, or locally generated signal, from an auto-correlated or cross-correlated signal.

[0058] Block **506** illustrates continuing to search the scanned signal window for a second incoming CDMA signal if the lock signal lacks the at least one characteristic.

CONCLUSION

[0059] Although the description of the present invention herein describes specific embodiments of the present invention, the scope of the present invention includes other embodiments of the present invention not described herein.

[0060] In summary, the present invention describes systems, methods and apparatuses for reducing or eliminating the auto-correlation or cross-correlation events that occur during weak signal conditions. The devices in accordance with the present invention also provides the ability to correct the auto- or cross-correlation event to allow the GPS receiver to lock onto the proper signal.

[0061] A system in accordance with the present invention comprises a Global Positioning System (GPS) receiver, which comprises a first data path, a second data path, a data path executive, and means for informing the user. The first data path correlates an incoming GPS signal, located within a scanned signal window, with a locally generated signal. The second data path verifies the incoming GPS signal, located within the scanned signal window, against a lock signal, and determines whether the incoming GPS signal has at least one characteristic which differentiates the incoming GPS signal from an auto-correlated signal and a cross-correlated signal. The data path executive monitors the first data path and, when the incoming GPS signal does not contain the at least one characteristic, continues to search the scanned signal window for a second incoming GPS signal. The means for informing a user of the location services system provides the position of the GPS receiver.

[0062] The foregoing description of the preferred embodiment of the invention has been presented for the purposes of illustration and description. It is not intended to be exhaustive or to limit the invention to the precise form disclosed. Many modifications and variations are possible in light of the above teaching. It is intended that the scope of the invention not be limited by this detailed description, but by the claims appended hereto.

- 1. A location service system, comprising:
 - a Global Positioning System (GPS) receiver, comprising:
 - a first data path for correlating an incoming GPS signal with a locally generated signal;
 - a second data path for verifying the incoming GPS signal against a lock signal, the second data path determining whether the incoming GPS signal has at least one characteristic which differentiates the incoming GPS signal from an auto-correlated signal and a cross-correlated signal;
 - a data path executive for monitoring the first data path and, when the incoming GPS signal does not contain the at least one characteristic, for continuing to search for a second incoming GPS signal; and

means for informing a user of the location services system the position of the GPS receiver.

- 2. The location services system of claim 1, wherein the at least one characteristic is a predetermined signal strength of the incoming GPS signal.
- 3. The location services system of claim 1, wherein the at least one characteristic is a predetermined Signal-to-Noise Ratio (SNR) of the incoming GPS signal.
- 4. The location services system of claim 1, wherein the at least one characteristic is selected from a group comprising a correlation to a different satellite code being stronger than the correlation to a desired satellite code, and a correlation to a different delay of the incoming CDMA signal being stronger than the correlation to the first data path's locally generated code delay.
- 5. The location services system of claim 1, wherein the data path executive changes a generation rate of the locally generated signal.

- 6. The location services system of claim 5, wherein the at least one characteristic is a predetermined signal strength of the incoming GPS signal.

- 7. The location services system of claim 5, wherein the at least one characteristic is a predetermined Signal-to-Noise Ratio (SNR) of the incoming GPS signal.

- 8. The location services system of claim 1, wherein the means for informing comprises a visual display.

- 9. The location services system of claim 8, wherein the visual display illustrates a map.

- 10. The location services system of claim 9, wherein the map shows a location of the GPS receiver on the map.

- 11. The location services system of claim 30, wherein the map further shows a predetermined destination.

- 12. The location services system of claim 31, wherein the map further shows at least part of a route between the location of the GPS receiver and the predetermined destination.

- 13. A Global Positioning System (GPS) receiver, comprising:

- a first data path for correlating an incoming GPS signal with a locally generated signal;
- a second data path for verifying the incoming GPS signal against a lock signal, the second data path determining whether the incoming GPS signal has at least one characteristic which differentiates the incoming GPS signal from a correlated signal, wherein the correlated signal is selected from a group comprising an auto-correlated signal and a cross-correlated signal; and
- a data path executive for monitoring the first data path and for continuing to search for a second incoming GPS signal when the incoming GPS signal does not contain the at least one characteristic.

- 14. The GPS receiver of claim 13, wherein the at least one characteristic is a predetermined signal strength of the incoming GPS signal.

- 15. The GPS receiver of claim 13, wherein the at least one characteristic is a predetermined Signal-to-Noise Ratio (SNR) of the incoming GPS signal.

- 16. The GPS receiver of claim 13, wherein the at least one characteristic is selected from a group comprising a correlation to a different satellite code being stronger than the correlation to a desired satellite code, and a correlation to a different delay of the incoming CDMA signal being stronger than the correlation to the first data path's locally generated code delay.

- 17. The GPS receiver of claim 16, wherein the GPS receiver receives data from a source outside of the incoming GPS signal.

- 18. The GPS receiver of claim 17, wherein the data is selected from a group comprising: time information, ephemeris information, and coarse position information.

- 19. The GPS receiver of claim 18, wherein the GPS receiver is integrated with a wireless transceiver.

- 20. The GPS receiver of claim 19, wherein the data is selectively used by the GPS receiver to determine the geoposition of the GPS receiver.