



US007393996B2

(12) **United States Patent**  
**McCallum et al.**

(10) **Patent No.:** **US 7,393,996 B2**  
(45) **Date of Patent:** **Jul. 1, 2008**

(54) **TOMATOES HAVING REDUCED POLYGALACTURONASE ACTIVITY CAUSED BY NON-TRANSGENIC MUTATIONS IN THE POLYGALACTURONASE GENE**

(75) Inventors: **Claire M. McCallum**, Seattle, WA (US);  
**Ann J. Slade**, Kenmore, WA (US);  
**Trenton G. Colbert**, Seattle, WA (US);  
**Vic C. Knauf**, Bainbridge Island, WA (US);  
**Susan Hurst**, Seattle, WA (US)

(73) Assignee: **Arcadia Biosciences Inc.**, Davis, CA (US)

(\* ) Notice: Subject to any disclaimer, the term of this patent is extended or adjusted under 35 U.S.C. 154(b) by 0 days.

(21) Appl. No.: **11/246,793**

(22) Filed: **Oct. 7, 2005**

(65) **Prior Publication Data**

US 2006/0037112 A1 Feb. 16, 2006

**Related U.S. Application Data**

(62) Division of application No. 10/691,374, filed on Oct. 22, 2003, now abandoned.

(60) Provisional application No. 60/420,228, filed on Oct. 22, 2002.

(51) **Int. Cl.**  
**A01H 1/06** (2006.01)

(52) **U.S. Cl.** ..... **800/276; 800/317.4**

(58) **Field of Classification Search** ..... None  
See application file for complete search history.

(56) **References Cited**

**U.S. PATENT DOCUMENTS**

4,801,540 A	1/1989	Hiatt et al.	
5,107,065 A	4/1992	Shewmaker et al.	
5,387,747 A	2/1995	Bru-Magniez et al.	
5,413,937 A	5/1995	Bridges et al.	
5,442,052 A	8/1995	Bird et al.	
5,447,867 A	9/1995	Bridges et al.	
5,453,566 A	9/1995	Shewmaker et al.	
5,569,831 A *	10/1996	DellaPenna	800/286
5,759,829 A	6/1998	Shewmaker et al.	
5,994,075 A	11/1999	Goodfellow	

**FOREIGN PATENT DOCUMENTS**

WO	WO-0063347	10/2000
WO	WO 01/75167	* 10/2001

**OTHER PUBLICATIONS**

Rose, R. E. *Lycopersicon esculentum* gene for polygalacturonase (PG), exon 1. (1999) GenBank Accession X07410, pp. 1-2.\*  
 Bird et al. The tomato polygalacturonase gene and ripening-specific expression in transgenic plants. (1993) GenBank Accession M37304.\*  
 Brummell, et al., "Cell Wall Metabolism in Fruit Softening and Quality and Its Manipulation in Transgenic Plants", Plant Molecular Biology, vol. 47, p. 311-340, 2001.

Eriksson, et al., "Effect of the colorless Non-Ripening Mutation on Cell Wall Biochemistry and Gene Expression During Tomato Fruit Development and Ripening", Plant Physiology, vol. 136, pp. 4184-4197, Dec. 2004.

Grierson, et al., "Physiological and Genetic Factors Governing The Expression of the Polygalacturonase Gene in Ripening Tomatoes", the Molecular Basis of Plant Development, pp. 169-179, 1989.

Hobson, et al., "From Producer to Pantry—Using Biotechnology to Preserve Crop Quality", Aspects of Applied Biology, pp. 95-102, 1994.

Jarret, et al., "Ripening Behavior of the Green Ripe Tomato Mutant", J. Amer. Soc. Hort. Sci., vol. 109(5), pp. 712-717, 1984.

Knapp, et al., "Organization And Expression Of Polygalacturonase And Other Ripening Related Genes In Ailsa Cragi 'Neverripe' And 'Ripening Inhibitor' Tomato Mutants", Plant Molecular Biology, vol. 12, pp. 105-116, 1989.

Murray, et al, "Evaluation of Transgenic Tomato Fruit With Reduced Polygalacturonase Activity in combination with the rin Mutation", Postharvest Biology and Technology, pp. 91-101, 1995.

Schuch, et al., "Fruit Quality Characteristics of Transgenic Tomato Fruit With Altered Polygalacturonase Activity", HortScience, vol. 26(12), pp. 1517-1520, 1991.

Tucker, et al., "Changes in Polygalacturonase Isoenzymes During the 'Ripening' of Normal and Mutant Tomato Fruit", Eur. J. Biochem, vol. 112, pp. 119-124, 1980.

Zheng, et al., "Differential Expression of the Two Subunits of Tomato Polygalacturonase Isoenzyme 1 in Wild-Type and rin Tomato Fruit", Plant Physiol, vol. 105, pp. 1189-1195, 1994.

Heinkoff, S. et al. (2003). "Single Nucleotide Mutations for Plant Functional Genomics," *Annual Review of Plant Biology* 54:375-401.

McCallum, C. M. et al. (Jul. 2003). "Tilling for Loss of Function Alleles in the Tomato Fruit Specific Polygalacturonase," American Society of Plant Biologists: Plant Biology 2003, Honolulu, Hawaii, 4 pages (Table of Contents).

Smith, C. J. S. et al. (Aug. 1988). "Antisens RNA Inhibition of Polygalacturonase Gene Expression in Transgenic Tomatoes," *Nature* 334:724-726.

Supplementary Partial European Search Report mailed Jun. 11, 2007, for European Application No. 03789950.7 filed Nov. 21, 2003, 4 pages.

Ali et al. (1982). "Purification and Characterization of the Polygalacturonases of Tomato Fruits," Aust. J. Plant Physiol., vol. 9, pp. 155-169.

Anthorn et al. (2002). "Thermal Inactivation of Pectin Methylsterase, Polygalacturonase, and Peroxidase in Tomato Juice," Journal of Agricultural and Food Chemistry, vol. 50, pp. 6153-6159.

(Continued)

*Primary Examiner*—Stuart Baum  
*Assistant Examiner*—Cathy Kingdon Worley  
(74) *Attorney, Agent, or Firm*—Morrison & Foerster LLP

(57) **ABSTRACT**

A series of independent non-transgenic mutations found in the fruit PG gene of tomato; tomato plants having these mutations in their fruit PG gene; and a method of creating and identifying similar and/or additional mutations in the PG gene by screening pooled and/or individual tomato plants. The tomato plants of the present invention exhibit reduced PG enzyme activity and fruit that soften more slowly post harvest without having the inclusion of foreign nucleic acids in their genomes.

## OTHER PUBLICATIONS

- Atkinson et al. (1993). "A Polygalacturonase Gene From Kiwifruit (*Actinidia deliciosa*)," *Plant Physiology* 103: 669-670.
- Bird et al. (1988). "The Tomato Polygalacturonase Gene and Ripening-Specific Expression in Transgenic Plants," *Plant Mol. Biol.*, vol. 11, pp. 651-662.
- Cantwell, M (Jan. 8, 2002). "Report to the California Tomato Commission: Tomato Variety Trials: Postharvest Evaluations for 2001."
- Chen et al. (1999). "A Rapid DNA Miniprep Method Suitable for AFLP and Other PCR Applications," *Plant Molecular Biology Reporter*, vol. 17, pp. 53-57.
- Colbert et al. (Jun. 2001). "High-Throughput Screening for Induced Point Mutations," *Plant Physiology*, vol. 126, pp. 480-484.
- Cooley et al. (1996). "Site-Selected Insertional Mutagenesis of Tomato With Maize AC and Ds Elements," *Mol. Gen. Genet.*, vol. 252(1-2), pp. 184-194.
- Della Penna et al. (1986). "Molecular Cloning of Tomato Fruit Polygalacturonase: Analysis of Polygalacturonase mRNA Levels During Ripening," *Proc. Natl. Acad. Sci. U.S.A.*, vol. 83, pp. 6240-6424.
- Edan, Y. (1997). "Color and Firmness Classification of Fresh Market Tomatoes," *Journal of Food Science*, vol. 62(4) pp. 793-796.
- Errington, N. (1997). "Changes in the force relaxation and compression response of tomatoes during ripening: The Effect of Continual Testing and Polygalacturonase Activity," *Postharvest Biology and Technology*, vol. 11, pp. 141-147.
- Fachin et al. (2002). "Thermal and High-Pressure Inactivation of Tomato Polygalacturonase: A Kinetic Study," *Journal of Food Science*, vol. 67, pp. 1610-1615.
- Grierson, D. (Nov. 11, 1986). "cDNA Clone For Tomato Polygalacturonase," *Nucleic Acids Res.*, vol. 14(21), pp. 8595-8603.
- Guo et al. (2004). "Protein Tolerance to Random Amino Acid Change," *PNAS* 101:9205-9210.
- Hamilton, A.J. (1995). "Sense And Antisense Inactivation Of Fruit Ripening Genes in Tomato," *Current Topics in Microbiol Immunol*, vol. 197, pp. 77-89.
- Henikoff et al. (2000). "Increased Coverage of Protein Families With the Blocks Database Servers," *Nucl. Acids Res.* Vol. 28, pp. 228-230.
- Henikoff et al. (1999). "Blocks+: A Non-Redundant Database Of Protein Alignment Blocks Derived From Multiple Compilations," *Bioinformatics* vol. 15(6), pp. 471-479.
- Henikoff et al. (1995). "Automated Construction and Graphical Presentation Of Protein Blocks From Unaligned Sequences," *Gene*, ISSN 0378-1119 Amsterdam, Elsevier, vol. 163, pp. GC17-GC26.
- Hill et al. (1998). "Functional Analysis of Conserved Histidines in ADP-Glucose Pyrophosphorylase From *Escherichia coli*," *Biochemical and Biophysical Research Communications* 244:573-577.
- Innis, M. A. et al. eds. (1990). *PCR Protocols: A Guide to Methods and Applications*. Academic Press Inc., pp. 3-21.
- Ju R. et al. (1994). "Cloning Of Polygalacturonase (PG) Cdna And Inhibition Effects Of Its Antisense RNA On The Expression Of PG Gene In Transgenic Tomato Plants," *Chin. J. Biotechnol.*, vol. 10(2), pp. 67-74.
- Kalaitzis et al. (1997). "Three Different Polygalacturonases Are Expressed In Tomatoe Leaf And Flower Abscission, Each With Different Temporal Expression Pattern," *Plant Physiology*, vol. 113, pp. 1303-1308.
- Kramer et al. (1992). "Postharvest Evaluation Of Transgenic Tomatoes With Reduced Levels Of Polygalacturonase: Processing, Firmness And Disease Resistance," *Postharvest Biology and Technology*, vol. 1, pp. 241-255.
- Lazar et al. (1988). "Transforming Growth Factor: Mutation of Aspartic Acid 47 and Leucine 48 Results in Different Biological Activities," *Molecular and Cellular Biology* 8:1247-1252.
- Lesage et al. (1996). "Measurement of Tomato Firmness by Using a NON-Destructive Mechanical Sensor," *Postharvest Biology and Technology*, vol. 8, pp. 45-55.
- Li et al. (May 2002). "Integrated Platform For Detection of DNA Sequence Variants Using Capillary Array Electrophoresis," *Electrophoresis*, vol. 23(10), pp. 1499-1511.
- McCallum et al. (Apr. 2000). "Targeted Screening for Induced Mutations," *Nature Biotechnology*, vol. 18, pp. 455-457.
- McCallum et al. (Jun. 2000). "Targeting Induced Local Lesions IN Genomes (Tilling) For Plant Functional Genomics," *Plant Physiology*, vol. 123, pp. 439-442.
- Neff et al. (1998). "dCAPS, a Simple Technique For The Genetic Analysis of Single Nucleotide Polymorphisms: Experimental Applications In Arabidopsis Thaliana Genetics," *The Plant Journal*, vol. 14, pp. 387-392.
- Oleykowski et al. (1998). "Mutation Detection Using a Novel Plant Endonuclease," *Nucleic Acids Research*, vol. 14, pp. 4597-4602.
- Pressey (1988). "Reevaluation Of The Changes In Polygalacturonases In Tomatoes During Ripening," *Planta*, vol. 174, pp. 39-43.
- Sheehy et al. (1998). "Reduction of Polygalacturonase Activity in Tomato Fruit by Antisense RNA," *PNAS*, vol. 85, pp. 8805-8809.
- Sitrit and Bennett (1998). "Regulation Of Tomato Fruit Polygalacturonase mRNA Accumulation By Ethylene: A Re-Examination," *Plant Physiol*, vol. 116, pp. 1145-1150.
- Smith, C.J. et al. (1990). "Expression Of A Truncated Tomato Polygalacturonase Gene Inhibits Expression Of The Endogenous Gene In Transgenic Plants," *Mol. Gen. Genet.* vol. 224(3), pp. 477-481.
- Stewart et al. (1993). "A Rapid CTAB DNA Isolation Technique Useful for RAPD Fingerprinting and Other PCR Applications," *Bio Techniques*, vol. 14(5), pp. 748-749.
- Vrebalov et al. "A MADS-Box Gene Necessary for Fruit Ripening at the Tomato Ripening inhibitor (Rin) Locus," *Science*, vol. 296, pp. 343-346.

\* cited by examiner

FIGURE 1

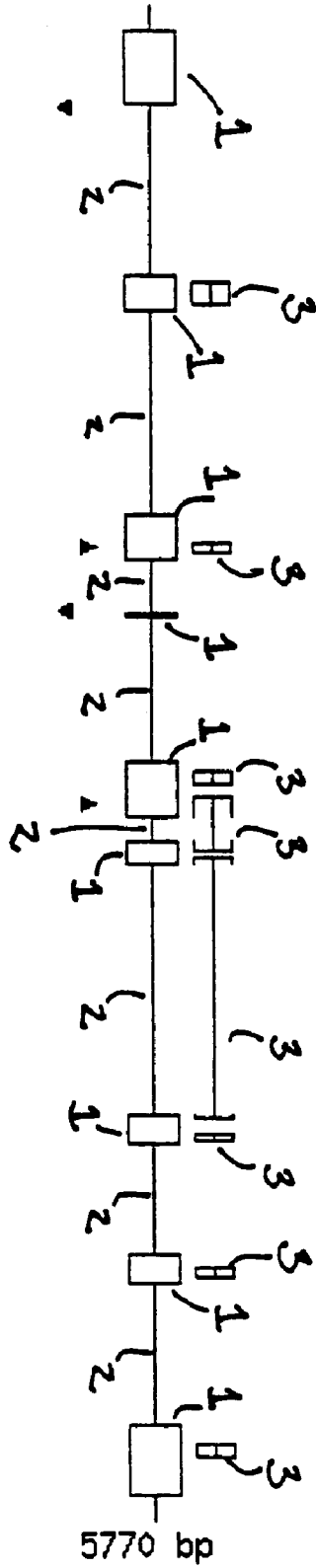

FIGURE 2

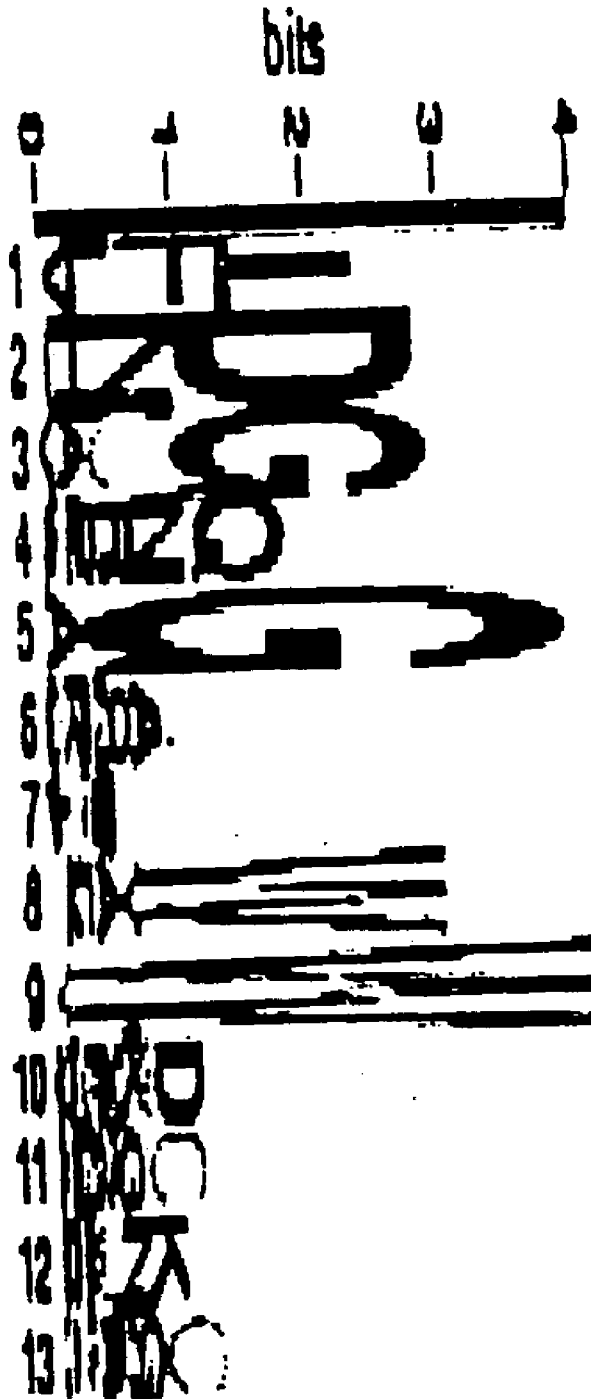

FIGURE 3

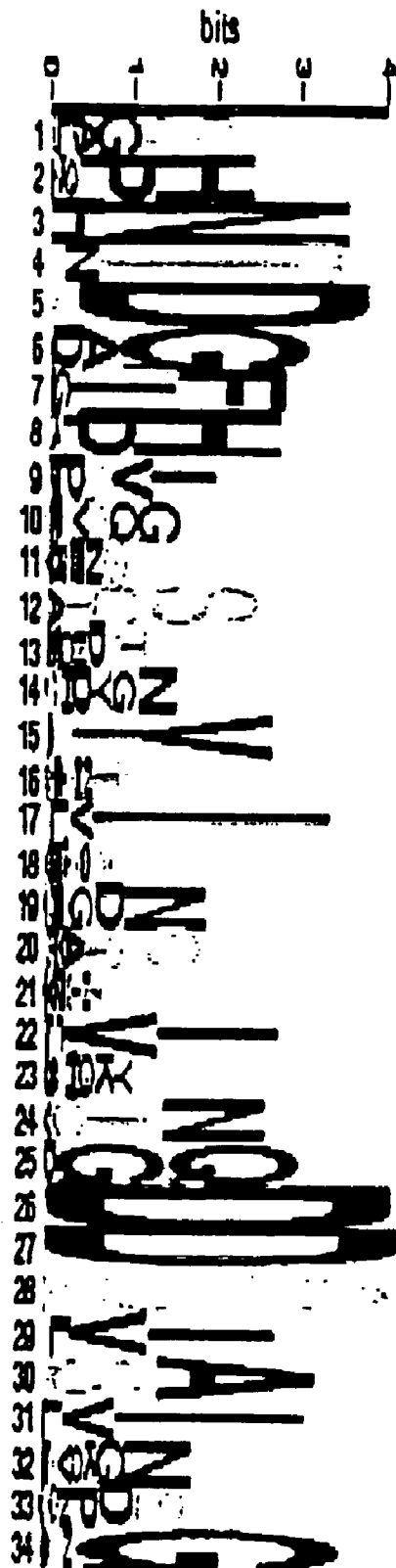

FIGURE 4

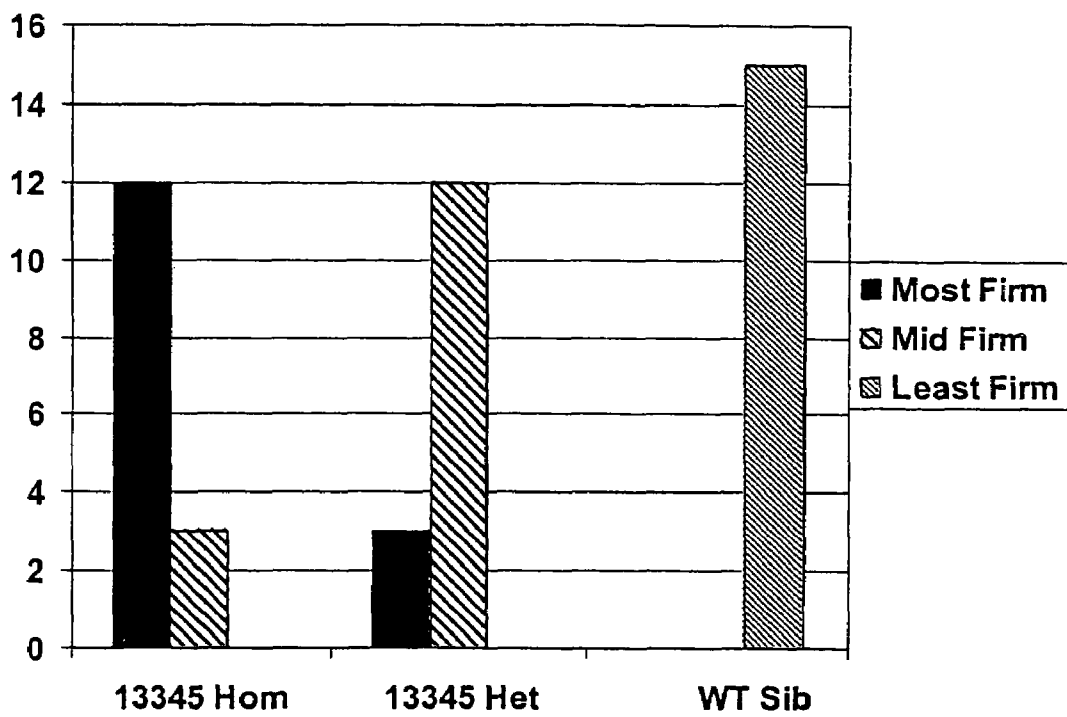

FIGURE 5

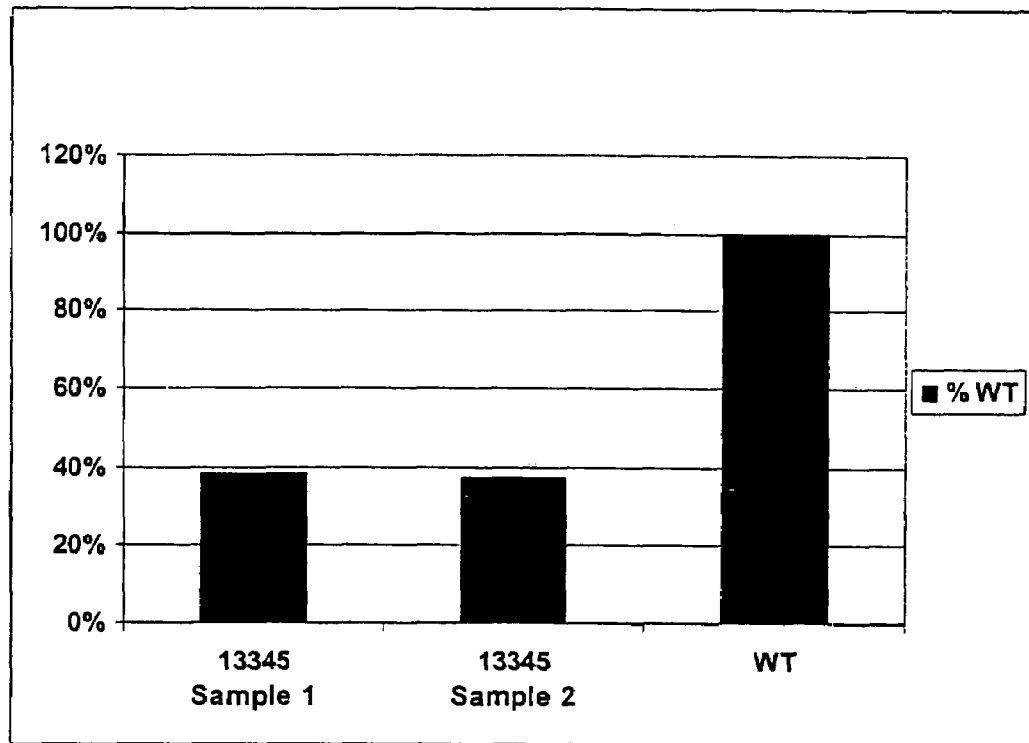

FIGURE 6

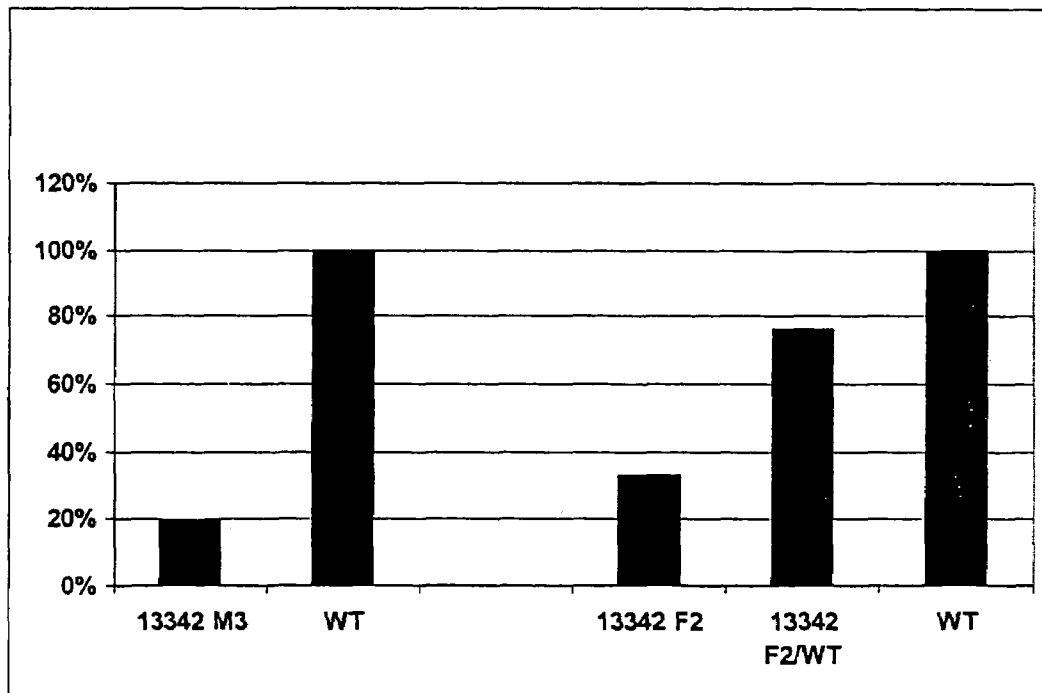
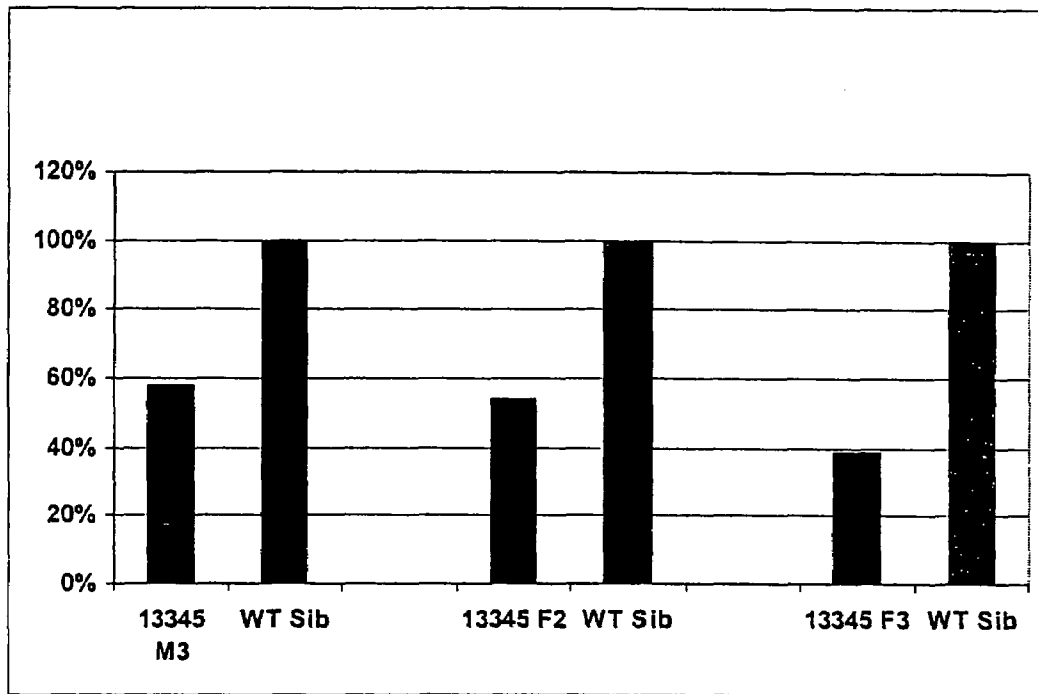

Figure 7

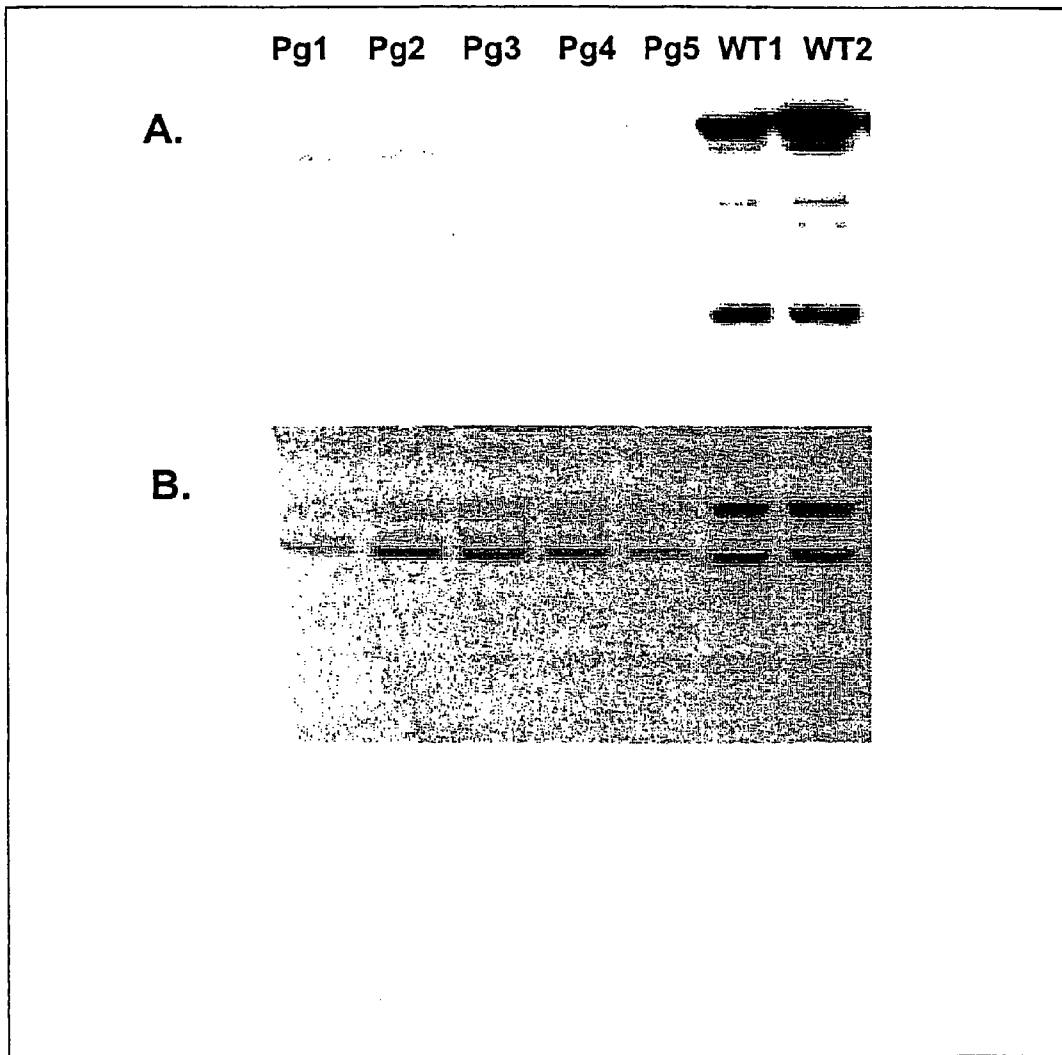

Figure 8

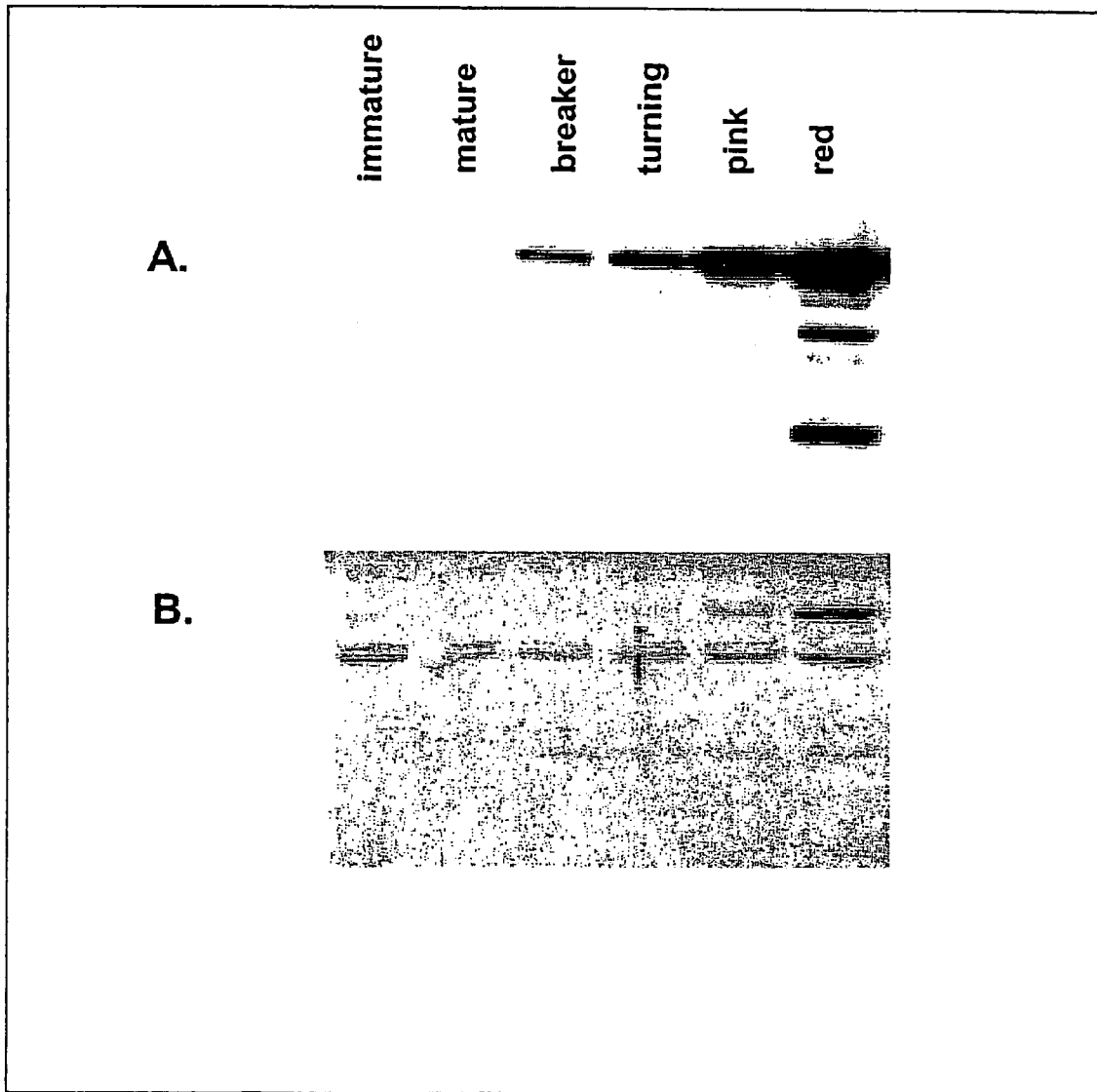
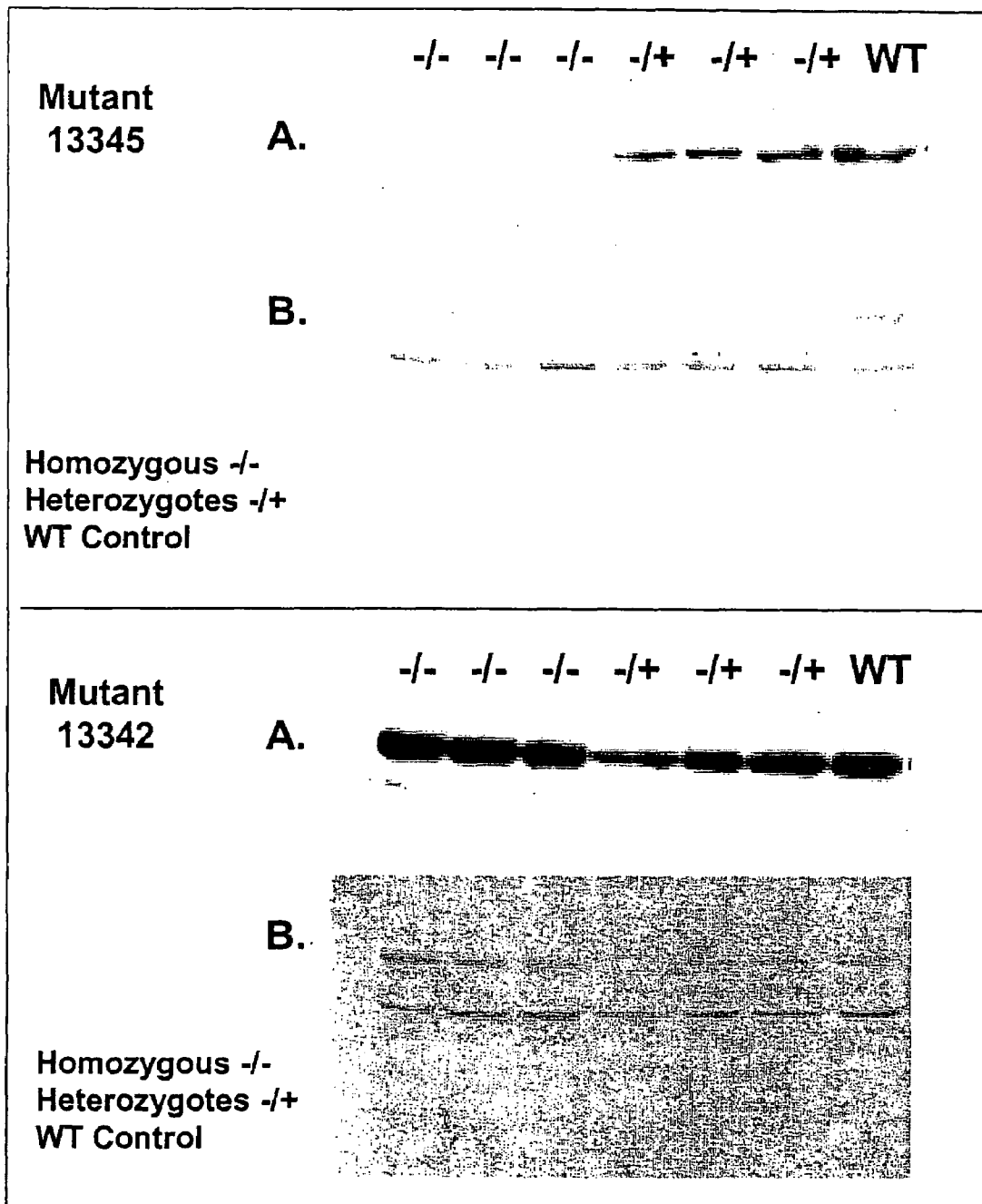

Figure 9



**TOMATOES HAVING REDUCED  
POLYGALACTURONASE ACTIVITY CAUSED  
BY NON-TRANSGENIC MUTATIONS IN THE  
POLYGALACTURONASE GENE**

PRIORITY

This is a divisional of U.S. patent application Ser. No. 10/691,374, filed Oct. 22, 2003 now abandoned, which was a non-provisional application of provisional of Patent Application Ser. No. 60/420,228, filed Oct. 22, 2002.

FIELD OF THE INVENTION

This invention concerns mutations in the fruit polygalacturonase (PG) gene of tomato. This invention further concerns tomato plants having mutations in their PG genes. This invention further concerns a method that utilizes non-transgenic means to create tomato plants having mutations in their PG genes.

BACKGROUND

United States consumers spend more than \$4 billion each year on fresh market tomatoes. During the summer months, most of these fresh market tomatoes are grown on farms located throughout the United States and then sold locally. During the cooler months, when locally grown tomatoes are not available, most of these tomatoes are grown in the southern portions of the United States and in Mexico and then shipped by truck throughout the rest of the country. Unfortunately, when these southern grown tomatoes are allowed to fully ripen on the vine before shipping, they do not remain in marketable condition long enough for supermarkets to shelve them and for consumers to buy them.

To prevent the tomatoes from rotting before they reach consumers, farmers typically pick, pack, and ship the tomatoes while green. Before sale, the green tomatoes are gassed with ethylene to redden them. These unripened "gassed" tomatoes do not spoil quickly, but they have developed a reputation for poor flavor, especially compared to the summer "vine-ripened" tomatoes.

Due to consumer dissatisfaction with the unripened "gassed" tomatoes, research and breeding efforts have focused on developing tomatoes that exhibit a longer shelf-life when they are allowed to ripen fully on the vine. One approach to developing longer shelf-life tomatoes is to use traditional breeding techniques, i.e., crossing tomato plants with desired characteristics and selecting those progeny plants with fruits exhibiting longer shelf-lives. While traditional breeding techniques have been used to develop most of the tomato cultivars used by growers today, these methods are very time intensive. It can take years to breed a novel tomato variety that may exhibit only a modest increase in shelf-life.

Another approach to developing longer shelf-life tomatoes is to use genetic techniques to manipulate the biochemical and physiological changes associated with the ripening process in tomatoes. One biochemical change in ripening fruit is the depolymerization and solubilization of cell wall polyuronides by the ripening-induced cell wall degrading enzyme, polygalacturonase (PG). Tomato fruit PG (Della Penna et al., Proc. Natl. Acad. Sci. U.S.A. 1986 83:6420-6424; Bird et al., Plant Mol. Biol. 1988 11:651-662) belongs to a family of tomato PG genes. PG enzyme activity increases dramatically during the ripening of many fruits, including tomato, and is the primary enzymatic activity responsible for cell wall polyuronide degradation.

For example, in U.S. Pat. Nos. 5,107,065; 5,442,052; 5,453,566; 5,569,831; and 5,759,829, tomato plants were transformed with DNA constructs encoding an antisense oligonucleotide for the PG gene. When expressed, the foreign DNA provided an RNA sequence capable of binding to the naturally existing mRNAs of the PG gene in the transformed tomato plant thereby preventing the translation of the mRNA into the PG protein. The fruit of transformed tomato plants showed improved properties in terms of slower softening post harvest, thereby increasing the shelf-life of the tomato.

Another research group, using a complicated series of transgenic manipulations involving transposon sequences from another plant species, created a "knock out" of the PG gene in tomato. Enzymatic analysis of fruit from plants containing the knock out of the PG gene showed at least a 1000-fold reduction in PG levels. See Cooley, M. B. and Yoder, J. I., *Plant Mol. Biol.*, 1998 Nov. 1, 38(4):521-30; Cooley et al., *Mol. Gen. Genet.* 1996 Aug. 27, 252(1-2):184-194.

This anti-sense and "knock-out" work indicates that fruit PG gene expression is not necessary for viable, normal tomato fruit production. While several features of the ripening process remain normal, transgenic tomatoes having reduced PG gene expression exhibit slower softening post harvest and increased shelf life. Additionally, these transgenic tomatoes exhibit a lower incidence of post-harvest disease infection due to the preservation of intact fruit skin and coat caused by the delayed softening. Therefore, the tomatoes with reduced PG have fewer cosmetic blemishes which deter customers.

Reduced PG enzyme activity is important not only to the fresh market tomato industry but also to the processed tomato industry. During commercial processing of tomatoes, pectin integrity of the tomato is lost by enzymatic degradation of the pectin by PG. In order to avoid this degradation, a rapid, high heat treatment is used to destroy the PG enzyme activity. The annual cost associated with the total energy required to bring millions of tons of tomatoes to a temperature sufficient to rapidly inactivate the PG enzyme is a significant cost to the tomato processing industries.

While the use of these genetic techniques has resulted in producing tomatoes with reduced PG gene expression, the genetic techniques used to date employ recombinant DNA being introduced into tomatoes. Since many consumers have clear preferences against genetically modified foods, it would be useful to have a tomato exhibiting reduced levels of fruit PG that was not the result of genetic engineering methods. However, to date, no one has ever found or described a naturally occurring "knockout" of the endogenous tomato PG gene. Therefore, a tomato with its fruit PG gene either knocked out or otherwise hindered would have tremendous value to the entire tomato industry.

SUMMARY OF THE INVENTION

In one aspect, this invention includes a tomato plant, tomato fruits, seeds, plant parts, and progeny thereof having reduced fruit polygalacturonase enzyme activity compared to the wild type tomato plants wherein the reduced fruit polygalacturonase enzyme activity is caused by non-transgenic mutation in the tomato fruit polygalacturonase gene.

In another aspect, this invention includes a tomato plant having tomato fruits which soften slower post harvest compared to wild type tomato fruits due to an altered polygalacturonase enzyme, as well as fruit, seeds, pollen, plant parts and progeny of that plant.

In another aspect, this invention includes food and food products incorporating tomato fruit having reduced polyga-

lacturonase enzyme activity caused by a non-transgenic mutation in the fruit polygalacturonase gene.

In another aspect, this invention includes a tomato plant having reduced fruit polygalacturonase enzyme activity compared to the wild type tomato plants created by the steps of obtaining plant material from a parent tomato plant, inducing at least one mutation in at least one copy of a fruit polygalacturonase gene of the plant material by treating the plant material with a mutagen to create mutagenized plant material, culturing the mutagenized plant material to produce progeny tomato plants, analyzing progeny tomato plants to detect at least one mutation in at least one copy of a fruit polygalacturonase gene, selecting progeny tomato plants that have reduced fruit polygalacturonase enzyme activity compared to the parent tomato plant; and repeating the cycle of culturing the progeny tomato plants to produce additional progeny plants having reduced fruit polygalacturonase enzyme activity.

#### BRIEF DESCRIPTION OF THE SEQUENCE LISTING

SEQ. ID. NO.: 1 shows the DNA sequence between the start and stop codons for the coding region of Polygalacturonase (Gen Bank Accession NO. M37304).

SEQ. ID. NO.: 2 shows the protein sequence encoded by SEQ. ID. NO.: 1.

SEQ. ID. NOS.: 3-46 show the DNA sequences for Polygalacturonase specific primers of the present invention.

SEQ. ID. NO.: 47 shows the DNA sequence of the Polygalacturonase gene for Mutation 13345.

SEQ. ID. NO.: 48 shows the protein sequence encoded by SEQ. ID. NO.: 47.

SEQ. ID. NO.: 49 shows the DNA sequence of the Polygalacturonase gene for Mutation 13342.

SEQ. ID. NO.: 50 shows the protein sequence encoded by SEQ. ID. NO.: 49.

#### BRIEF DESCRIPTION OF THE FIGURES

FIG. 1 is an illustration of the regions of the PG gene.

FIG. 2 is a LOGO analysis of Mutation 13345.

FIG. 3 is a LOGO analysis of Mutation 13342.

FIG. 4 is a graph of the results of a blind "squeeze" test for a tomato homozygous for PG mutation 13345 (13345 Hom), a tomato heterozygous for PG mutation 13345 (13345 Het) and a WT tomato (WT Sib).

FIG. 5 is a graph of the results of the DNS based assay for PG activity.

FIG. 6 is a composite graph of the results of the BCA based assay for PG activity. Panel A shows the results for different generations of tomatoes having a PG 13345 mutation. Panel B shows the results for different generations of tomatoes having a PG 13342 mutation.

FIGS. 7A-7B show a Western blot of PG protein levels in Mutant 13345.

FIGS. 8A-8B show a Western blot of PG protein levels in developing Wild Type Tomatoes.

FIG. 9 shows Western blots of PG protein levels in Mutants 13345 and 13342. The upper panel shows a Western blot using PG-specific polyclonal antibody (A) and Coomassie staining (B) for cell wall extraction lysates from tomatoes with a 13345 mutation in the PG gene. The lower panel shows a Western blot using PG-specific polyclonal antibody (A) and Coomassie staining (B) for cell wall extraction lysates from tomatoes with a 13342 mutation in the PG gene.

#### DETAILED DESCRIPTION

The present invention describes: a series of independent non-transgenic mutations created in the polygalacturonase (PG) gene of tomato; tomato plants having these mutations in their PG gene; and a method of creating and identifying similar and/or additional mutations in the PG gene of tomato plants. The present invention further describes tomato plants exhibiting reduced PG enzyme activity and slower fruit softening post harvest without the inclusion of foreign nucleic acids in the tomato plants' genomes.

As shown in FIG. 1, the tomato fruit PG gene (GenBank accession no. M37304) consists of nine exons 1 separated by eight introns 2, and 5' and 3' untranslated regions. The DNA surrounding the gene regulates expression of the PG gene. The PG protein sequence contains eight highly conserved regions called blocks 3 (available at [blocks.fhcr.org/blocks-bin/getblock.sh?IPB000743](http://blocks.fhcr.org/blocks-bin/getblock.sh?IPB000743)), listed under IPB000773 at the Fred Hutchinson Cancer Research Center Blocks website.

These regions are conserved amongst polygalacturonases from many organisms. Of all the conserved amino acid residues in the blocks, 15 amino acids are either invariant or are found in the majority of all polygalacturonases (using the criteria of only one other amino acid found at that position in a minority of protein sequences). J. G. Henikoff, et al., *Nucl. Acids Res.* 28:228-230 (2000). S. Henikoff, et al., *Bioinformatics* 15(6):471-479 (1999).

In order to create and identify the PG gene mutations and slower softening tomatoes of the present invention, a method known as TILLING was utilized. See McCallum, et al., *Nature Biotechnology* (April 2000), 18: 455-457; McCallum, et al., (June 2000) *Plant Physiology*, Vol. 123, pp. 439-442; and U.S. Pat. No. 5,994,075, all of which are incorporated herein by reference. In the basic TILLING methodology, plant material, such as seeds, are subjected to chemical mutagenesis, which creates a series of mutations within the genomes of the seeds' cells. The mutagenized seeds are grown into adult M1 plants and self-pollinated. DNA samples from the resulting M2 plants are pooled and are then screened for mutations in a gene of interest. Once a mutation is identified in a gene of interest, the seeds of the M2 plant carrying that mutation are grown into adult M3 plants and screened for the phenotypic characteristics associated with the gene of interest.

Any cultivar of tomato having at least one PG gene with substantial homology to Seq. I.D. No. 1 may be used in the present invention. The homology between the PG gene and Seq. I.D. No. 1 may be as low as 60% provided that the homology in the conserved regions of the gene are higher. Thus one of skill in the art may prefer a tomato cultivar having commercial popularity or one having specific desired characteristics in which to create their PG-mutated tomato plants. Alternatively, one of skill in the art may prefer a tomato cultivar having few polymorphisms, such as an in-bred cultivar, in order to facilitate screening for mutations within the PG gene.

In one embodiment of the present invention, seeds from the tomato plant are mutagenized and then grown into M1 plants. The M1 plants are then allowed to self-pollinate and seeds from the M1 plant are grown into M2 plants, which are then screened for mutations in their PG genes. However, one of skill in the art would understand that a variety of tomato plant materials, including but not limited to, seeds, pollen, plant tissue or plant cells, may be mutagenized in order to create the PG-mutated tomato plants of the present invention. However, the type of plant material mutagenized may affect when the plant DNA is screened for mutations. For example, when

pollen is subjected to mutagenesis prior to pollination of a non-mutagenized plant, the seeds resulting from that pollination are grown into M1 plants. Every cell of the M1 plants will contain mutations created in the pollen, thus these M1 plants may then be screened for PG gene mutations instead of waiting until the M2 generation.

Mutagens creating primarily point mutations and short deletions, insertions, transversions, and or transitions (about 1 to about 5 nucleotides), such as chemical mutagens or radiation, may be used to create the mutations of the present invention. For example, but not limited to, mutagens such as ethyl methanesulfonate (EMS), methylmethane sulfonate (MMS), N-ethyl-N-nitrosourea (ENU), triethylmelamine (TEM), N-methyl-N-nitrosourea (MNU), procarbazine, chlorambucil, cyclophosphamide, diethyl sulfate, acrylamide monomer, melphalan, nitrogen mustard, vincristine, dimethylnitrosamine, N-methyl-N'-nitro-Nitrosoguanidine (MNNG), nitrosoguanidine, 2-aminopurine, 7,12 dimethylbenz(a)anthracene (DMBA), ethylene oxide, hexamethylphosphoramide, bisulfan, diepoxyalkanes (diepoxyoctane (DEO), diepoxybutane (BEB), and the like), 2-methoxy-6-chloro-9[3-(ethyl-2-chloro-ethyl)aminopropylamino] acridine dihydrochloride (ICR-170), formaldehyde, and the like may be used to mutagenize the plant tissue in order to create the PG gene mutations of the present invention. Spontaneous mutations in the fruit PG gene that may not have been directly caused by the mutagen can also be identified using the present invention.

Any method of plant DNA preparation known to those of skill in the art may be used to prepare the tomato plant DNA for PG mutation screening. For example, See D. H. Chen and Ronald, P. C., *Plant Molecular Biology Reporter* 17: 53-57 (1999); C. N. Stewart and Via, L E., *Bio Techniques*, 1993, Vol. 14(5): 748-749. Additionally, several commercial kits are available, including kits from Qiagen (Valencia, Calif.) and Qbiogene (Carlsbad, Calif.).

The prepared DNA from individual tomato plants are then pooled in order to expedite screening for mutations in the PG genes of the entire population of plants originating from the mutagenized plant tissue. The size of the pooled group is dependent upon the sensitivity of the screening method used. Preferably, groups of four or more individuals are pooled.

After the DNA samples are pooled, the pools are subjected to PG gene-specific amplification techniques, such as Polymerase Chain Reaction (PCR). For a general overview of PCR, see PCR Protocols: A Guide to Methods and Applications (Inns, M., Gelfand, D., Sninsky, J., and White, T., eds.), Academic Press, San Diego (1990). Any primer specific to the PG gene or the sequences immediately adjacent to the PG gene may be utilized to amplify the PG genes within the pooled DNA sample. Preferably, the primer is designed to amplify the regions of the PG gene where useful mutations are most likely to arise. For example, the primer should maximize the amount of exonic sequence of the PG gene and, likewise, avoid intronic sequences of the gene. Additionally, it is preferable for the primer to avoid known polymorphism sites in order to ease screening for point mutations. Furthermore, when specifically screening for mutations that will knock out the PG enzymatic activity, it is preferable to target the 5'-end of the PG gene or to target areas of the PG gene that are highly conserved. To facilitate detection of PCR products on a gel, the PCR primer may be labeled using any conventional labeling method. Exemplary primers (SEQ. ID. Nos. 3-46) that have proven useful in identifying useful mutations within the PG gene sequence are shown below in Table 1.

TABLE 1

	NAME	SEQUENCE	SEQUENCE I. D. NO.
5	Lc_PG-L1	TTGAGACGGGAGAAGACAAGCCAGA	003
	Lc_PG-L2	CCAACCATATGAACAACCTCACACATGC	004
	Lc_PG-L3	TGTGGGTAGATCGATCCAGAGTTG	005
	Lc_PG-L4	ACGCCTCGTACATTCGAGATCGTTG	006
	Lc_PG-L5	TCACAAGAAAAGGATAGTTCAAAGTG	007
10	Lc_PG-L6	TGAAGTCATTTCAAAACGAATCAAAT	008
	LePG-L10-700	TTCTCCTTCTCATTTATTTTTTGTCTCA TCA	009
	LePG-L11-700	CTGGAATTGCAAAAATTTGAAAGTGAATA A	010
	PG1Lnew-IRD	TTGAGACGGGAGAAGACAAGCCAGAC	011
15	PG3Lnew-IRD	AGTGGCTTTCGTACTACATAATCTTAG	012
	PG-5Lnew	CATGCAATAATTTATTGACGAAATGTGGT	013
	PG-L1	TTGAGACGGGAGAAGACAAGCCAGA	014
	PGL1 IRD700	TGAGACGGGAGAAGACAAGCCAGAC	015
	PG-L10	TTCTCCTTCTCATTTATTTTTTGTCTCA TCA	016
20	PG-L11	CTGGAATTGCAAAAATTTGAAAGTGAATA A	017
	PGL12	TTGACGAAATGTGGTTTTTGGTACCTATAA TCTT	018
	PGL14	CACAAAACGAATACATGCAGATTCTCAAAC A	019
	PG-L2-700	CCAACCATATGAACAACCTCACACATGC	020
25	PG-L2B	ATCTTCAATCTACCATATTGAAATATTTG	021
	PG-L2C	TACATTTGGTAGTGTTCCTTATCGTG	022
	PG-L3-new	AGTGGCTTTCGTACTACATAATCTTAG	023
	PG-L7	CAAAAGACGAAATGATGAATAATTTTGGC AAT	024
	PG-L8	CACAAAACGAATACATGCAGATTCTCAAAC A	025
30	PG-L8B	AGTAGAGTATATCCTTAAAAGAGAGC	026
	PG-L9	ACGCCTCTGACATTCGAGATCGTTG	027
	Lc_PG-R1	CCATGGAAAATAGCTTTTCCTCGCTTA	028
	Lc_PG-R2	CATTTTGATAATTCCTCACTAATCCGCTA A	029
35	Lc_PG-R3	CAAGGGGTAATAGGTCCTGCCCAA	030
	Lc_PG-R4	CTGCTTTTATTCGCCCATCCAAACG	031
	Lc_PG-R5	GAATCTCAAAGTTTAAATGATGTAAAGTG A	032
	Lc_PG-R6	TTATACAAAAGAGCTTCATCCTCTGAAAT	033
	PG-R10	CCTGTTGTATACATGGTTCAACTCGATCA CA	034
40	PG-R11	CCTCTGAAATTTCTAGTGAAGTGCACTGT GG	035
	PG-R12	TCCATGGAAAATGACTTTTCCTCGCTTAC	036
	PG-R13	ATAGAAGATCTGCATGGACCTGAAAAGGT GA	037
	PG-R14	AAGTAATATTTGTGGCTGCACATTTTGA G	038
45	PG-R15	CCTAATTTATGTGCTAAGTCATTAACCAT AAAGAC	039
	PGR16	GACCATAGTCCAAAAGATCCATAAATAG AAGAAAA	040
	PGR17	TGACATTATAGTTCAACAAGAAATACCAA AGGGATA	041
50	PG-R7	ACCATGGAAAATAGCTTTTCCTCGCTTAA	042
	PG-R8	CAAAGGGGTAATAGTCTGCCCAA	043
	PG-R9	CTACTTTTATACGCCCATCCAAACG	044
	PGseqint 7	AAGTGTAATGTGTTGCTTTGTTTGAAG TTTGG	045
55	Pgint8	TGAAAAGAATCTCAAAGTTTAAATGATGT AAGGTGA	046

The PCR amplification products may be screened for PG mutations using any method that identifies heteroduplexes between wild type and mutant genes. For example, but not limited to, denaturing high pressure liquid chromatography (dHPLC), constant denaturant capillary electrophoresis (CDCE), temperature gradient capillary electrophoresis (TGCE) (Q. Li, et al., *Electrophoresis*, 23(10):1499-1511 (May 2002), or by fragmentation using chemical cleavage, such as used in the high throughput method described by Colbert et al., *Plant Physiology*, 126:480-484 (June 2001).

Preferably the PCR amplification products are incubated with an endonuclease that preferentially cleaves mismatches in heteroduplexes between wild type and mutant sequences. Cleavage products are electrophoresed using an automated sequencing gel apparatus, and gel images are analyzed with the aid of a standard commercial image-processing program.

Mutations that reduce PG enzyme activity in the plant are desirable. Preferred mutations include those that prematurely truncate the translation of the PG protein, such as those mutations that create a stop codon within the amino acid sequence of the PG protein. Additional preferred mutations include those that cause the mRNA to be alternatively spliced, such as mutations in and around the intron splice sites within the mRNA. Furthermore, any mutations that create an amino acid change within one of the fifteen highly conserved residues of the PG polypeptide are also preferred.

Once an M2 plant having a mutated PG gene is identified, then the mutations are analyzed to determine its potential affect on the expression, translation, and/or activity of the PG enzyme. First, the PCR fragment containing the mutation is sequenced, using standard sequencing techniques, in order to determine the exact location of the mutation in relation to the overall PG gene sequence. Second, in order to determine the severity of the change, a LOGO analysis is performed on the amino acid sequence BLOCK in which a mutation is located. Protein BLOCKS are multiply-aligned, ungapped segments corresponding to the most highly conserved regions of the protein families. Henikoff et al., *Gene* 163: GC17-GC26 (1995). LOGOs are a graphical representation of aligned sequences where the size of each amino acid residue is proportional to its frequency in that position. The LOGO for a BLOCK is calculated from the position-specific scoring matrix (PSSM). Tomato PG belongs to the glycoside hydrolase protein family 28 (BLOCK IPB000743). One hundred and forty-seven members of this family were used to identify the seven conserved blocks within the family that are included in the BLOCKS database.

If the initial assessment of the mutation in the M2 plant appears to be in a useful position within the PG gene, then further phenotypic analysis of the tomato plant containing that mutation is pursued. First, the M2 plant is backcrossed twice in order to eliminate background mutations. Then the M2 plant is self-pollinated in order to create a plant that is homozygous for the PG mutation.

Physical and biochemical characteristics of these homozygous PG mutant plants are then assessed. Mutant PG tomatoes are evaluated for delayed softening compared to the normal (wild type) parental tomato lines. Normal fruit ripens such that the color of the tomato changes from light green to red. As this change happens, the fruit tends to become softer such that compression under a specified weight becomes greater and/or the force required to depress the surface of the fruit a specified distance becomes greater. See Cantwell, M. Report to the California Tomato Commission: Tomato Variety Trials: Postharvest Evaluations for 2001; Edan, Y., H. Pasternak, I. Shmulevich, D. Rachmani, D. Guedalia, S. Grinberg and E. Fallik. 1997. Color and firmness classification of fresh market tomatoes. *J. Food Science* 62(4): 793-796; Errington, N., J. R. Mitchell and G. A. Tucker. 1997. Changes in the force relaxation and compression responses of tomatoes during ripening: the effect of continual testing and polygalacturonase activity. *Postharvest Biol. Tech.* 11: 141-147; Lesage, P. and M-F. Destain. 1996. Measurement of tomato firmness by using a non-destructive mechanical sensor. *Postharvest Biol. Tech.* 8: 45-55.

The following mutations are exemplary of the tomato mutations created and identified according to the present

invention. One exemplary mutation, correlates with a change of G to A at nucleotide 1969 of SEQ. ID. NO. 1, counting A in the ATG of the START CODON as nucleotide position 1. This mutation results in a change from glycine to arginine at amino acid 178 in the expressed protein. The change from glycine to arginine at 178 is a dramatic amino acid change both in terms of charge and size. The G178R mutation is within block B of this family. As shown in FIG. 2, G178 is one of the fifteen most conserved residues within the glycoside hydrolase protein family. *Lycopersicon esculentum* seeds of the cultivar Shady Lady containing this mutation were deposited with the American Type Culture Collection, 10801 University Blvd., Mannassas, Va. 20110-2209, on Sep. 9, 2002 and given Accession No. 13345 and Patent Deposit Designation PTA-4702.

Another exemplary mutation, created and identified according to the present invention, correlates with a T to A change at nucleotide position 2940 of SEQ. ID. NO. 1, counting A in the ATG of the START CODON as nucleotide position 1. This mutation results in a change from histidine to glutamine at amino acid 252. The H252Q mutation is within block D of the glycoside hydrolase protein family. As shown in FIG. 3, H252Q is also a change in a very conserved region of this protein family. *Lycopersicon esculentum* seeds of the cultivar Shady Lady containing this mutation were deposited with the American Type Culture Collection, 10801 University Blvd., Mannassas, Va. 20110-2209, on Sep. 20, 2002 and given Accession No. 13342 and Patent Deposit Designation PTA-4702.

The following Examples are offered by way of illustration, not limitation.

#### EXAMPLE 1

##### Mutagenesis

In one embodiment of the present invention tomato seeds of cultivars Shady Lady (hybrid) and NC 84173 (inbred line) provided by R. Gardner at the University of North Carolina) were vacuum infiltrated in H<sub>2</sub>O (ca. 4 min. with ca. 1000 seeds/100 ml H<sub>2</sub>O). The seeds were then placed on a shaker (45 rpm) in a fume hood at ambient temperature. The mutagen ethyl methanesulfonate (EMS) was added to the imbibing seeds for final concentrations ranging from about 0.1% to about 1.6% (v/v). EMS concentrations of about 0.4 to about 1.2% were determined to be optimal for these studies. Following a 24-hour incubation, the EMS solution was replaced with fresh H<sub>2</sub>O (4× to an est. EMS dilution 1/2,000,000,000). The seeds were then rinsed under running water for ca. 1 hour. Finally, the mutagenized seeds were planted (96/tray) in potting soil and allowed to germinate in the greenhouse. Four to six week old surviving plants were transferred to the field to grow to fully mature M1 plants. The mature M1 plants were allowed to self-pollinate and then seeds from the M1 plant were collected and planted to produce M2 plants.

##### DNA Preparation

DNA from these M2 plants was extracted and prepared in order to identify which M2 plants carried a mutation in their PG gene. The M2 plant DNA was prepared using the methods and reagents contained in the Qiagen® (Valencia, Calif.) 96 Plant Kit. Approximately 0.1 g of frozen plant sample was placed in a sample tube with a tungsten bead, frozen in liquid nitrogen and ground 2 times for 1 minute each at 20 Hz using the Qiagen® Mixer Mill MM 300. Next 400 µl solution AP1 [buffer AP1, solution DX and RNase (100 µg/ml)] at 80° C. was added to the sample. The tube was sealed and shaken for

15 seconds. Following the addition of 130  $\mu$ l buffer AP2, the tube was shaken for 15 seconds. The samples were then frozen for at least 10 minutes at minus 20° C. The samples were then centrifuged for 20 minutes at 5600 $\times$ g. A 400  $\mu$ l aliquot of supernatant was transferred to another sample tube. Following the addition of 600  $\mu$ l of buffer AP3/E, this sample tube was capped and shaken for 15 seconds. A filter plate was placed on a square well block and 1 ml of the sample solution was applied to each well and the plate was sealed. The plate and block were centrifuged for 4 minutes at 5600 $\times$ g. Next 800  $\mu$ l of buffer AW was added to each well of the filter plate, sealed and spun for 15 minutes at 5600 $\times$ g in the square well block. The filter plate was then placed on a new set of sample tubes and 100  $\mu$ l of buffer AE was applied to the filter. It was capped and incubated at room temperature for 1 minute and then spun for 2 minutes at 5600 $\times$ g. This step was repeated with an additional 100  $\mu$ l buffer AE. The filter plate was removed and the filtrates were pooled and the tubes capped. Then the individual samples were normalized to a concentration of 25 ng/ $\mu$ l.

#### Tilling

The M2 DNA was pooled into groups of four or more individual plants each. For pools containing four individuals, the DNA concentration for each individual within the pool was 0.25 ng/ $\mu$ l with a final concentration of 1 ng/ $\mu$ l for the entire pool. The pooled DNA samples were arrayed on microtiter plates and subjected to gene-specific PCR.

PCR amplification was performed in 15  $\mu$ l volumes containing 5 ng pooled or individual DNA, 0.75 $\times$ ExTaq buffer (Panvera, Madison, Wis.), 2.6 mM MgCl<sub>2</sub>, 0.3 mM dNTPs, 0.3  $\mu$ M primers, 0.05U Ex-Taq (Panvera, Madison, Wis.) DNA polymerase. PCR amplifications were performed using an MJ Research thermal cycler as follows: 95° C. for 2 minutes; 8 cycles of "touchdown PCR" (94° C. for 20 second, followed by annealing step starting at 70-68° C. for 30 seconds decreasing 1° C. per cycle, then a temperature ramp of 0.5° C. per second to 72° C. followed by 72° C. for 1 minute); 25-45 cycles of 94° C. for 20 seconds, 63-61° C. for 30 seconds, ramp 0.5° C./sec to 72° C., 72° C. for 1 minute; 72° C. for 8 minutes; 98° C. for 8 minutes; 80° C. for 20 seconds; 60 cycles of 80° C. for 7 seconds—0.3 degrees/cycle.

The PCR, primers (MWG Biotech, Inc., High Point, N.C.) were mixed as follows:

9  $\mu$ l 100  $\mu$ M IRD-700 labeled Left primer  
1  $\mu$ l 100  $\mu$ M Left primer  
10  $\mu$ l 100  $\mu$ M Right primer

The IRD-700 label can be attached to either the right or left primer. Preferably, the labeled to unlabeled primer ratio is 9:1. Alternatively, Cy5.5 modified primers or IRD-800 modified primers could be used. The label was coupled to the oligonucleotide using conventional phosphoramidite chemistry.

For digestion of 15- $\mu$ l PCR products in 96-well plates, 30  $\mu$ l of a solution containing 10 mM HEPES [4-(2-hydroxyethyl)-1-piperazineethanesulfonic acid] (pH 7.5), 10 mM MgSO<sub>4</sub>, 0.002% (w/v) Triton X-100, 20 ng mL<sup>-1</sup> of bovine serum albumin, and 1/1000 dilution of CEL 1 (50 units  $\mu$ L<sup>-1</sup>) was added with mixing on ice, and the plate was incubated at 45° C. for 15 min. CEL 1 was purified from 30 kg of celery as described by Oleykowski et al., *Nucleic Acids Res* 26: 4597-4602 (1998), except that Poros HQ rather than Mono Q was used, and the PhenylSepharose and Superdex 75 columns were omitted. The specific activity was 1 $\times$ 10<sup>6</sup> units mL<sup>-1</sup>, where a unit is defined as the amount of CEL 1 required to digest 50% of 200 ng of a 500-bp DNA fragment that has a

single mismatch in 50% of the duplexes. Reactions were stopped by addition of 5  $\mu$ l 0.15 M EDTA (pH 8) and the mixture pipetted into wells of a spin plate (G50, Sephadex) prepared and spun according to the manufacturer's recommendations into a plate containing 1 to 1.5  $\mu$ l of formamide load solution [1 mM EDTA (pH 8) and 200  $\mu$ g mL<sup>-1</sup> bromophenol blue in deionized formamide]. The volume was reduced to a minimum by incubation at 80° C. uncovered (30-40 min) and stored on ice, then transferred to a membrane comb using a comb-loading robot (MWG Biotech). Alternatively, the DNA samples could have been concentrated using isopropanol precipitation. The comb was inserted into a slab acrylamide gel, electrophoresed for 10 min, and removed. Electrophoresis was continued for 4 h at 1,500-V, 40-W, and 40-mA limits at 50° C.

After electrophoresis, the gel was imaged using a LI-COR (Lincoln, Nebr.) scanner which was set at a channel capable of detecting the IR Dye 700 label. The gel image showed sequence-specific pattern of background bands common to all 96 lanes. Rare events, such as mutations, created a new band that stood out above the background pattern. Plants with bands indicative of mutations of interest were evaluated by sequencing individual PCR products. Plants carrying mutations confirmed by sequencing were grown up as described above (e.g., the M2 plant was backcrossed twice in order to eliminate background mutations and self-pollinated in order to create a plant that was homozygous for the mutation).

#### Physical and Biochemical Measurements

##### Tomatoes Selected for Study:

Individual tomatoes selected for study were picked from plants derived from siblings of the same cross to preserve background phenotypes as much as possible. The plants and fruit were genotyped as homozygous for the mutation, heterozygous for the mutation, or wild type. Genotyping was performed using a genetic method for determining single base pair mismatches referred to in the scientific literature as "dCAPing", see M. M Neff et al., *The Plant Journal* 14:387-392 (1998). Briefly, a degenerate PCR oligonucleotide is designed to create a restriction endonuclease recognition site when the mutant base pair is present. Plants are then simply genotyped using a PCR reaction followed by a restriction enzyme digestion and then analysis on an agarose gel.

##### Squeeze Test

A test was devised to simulate consumer perception of tomato fruit firmness in the three genotypes of the 13345 mutant. Fruits were evaluated at the red ripe stage. Four fruits of each genotype were blindly labeled, and 15 people were asked to rank each set as most firm, least firm, or in between (mid firm). Of the people surveyed, 80% ranked the homozygous PG mutant tomatoes as the most firm; 20% ranked the heterozygous mutant tomatoes as the most firm; and no one ranked the wild type as the most firm. Results are shown in FIG. 4.

##### Color Determination

Objective color values were determined for table-ripe wild type and mutant 13345 and 13342 tomatoes using a MINOLTA Color meter. Data were reported as "hue" and from 20-30 hue values were measured. Hue is the single most useful color value and the lower the hue value, the redder the tomato. In support of the idea that some characteristics associated with ripening do not differ, the results showed that PG

mutants (hue values of 35.8 and 34.5) were similar in color to wild type tomatoes (hue value of 36.6).

#### Assays for PG Activity

Polygalacturonase enzymatic activity was measured spectrophotometrically using two different in vitro color assays that quantify the formation of reduced sugars from a polygalacturonic substrate. One assay utilized 3,5-dinitrosalicylate (DNS) for color detection, and was performed as in Redenbaugh K, Hiatt W, Martineau B, Kramer M, Sheehy R, Sanders R, Houck C, and Emlay D. Safety Assessment of Genetically Engineered Fruits and Vegetables: A Case Study of the Flavr Savr Tomato. CRC Press (1992); R. Sheehy, et al., *PNAS* 85:8805-8809 (1988); Z. M. Ali and C. J. Brady, *Aust. J. Plant Physiol.* 9:155-169 (1982). The other assay utilized bicinchoninic acid (BCA) as the color substrate and was performed as in G. E. Anthon et al., *Journal of Agricultural and Food Chemistry* 50:6153-6159 (2002); and D. Fachin, et al., *Journal of Food Science* 67:1610-1615 (2002).

#### DNS Based Assay for PG Activity

Briefly, cell wall extracts from individual tomatoes were prepared as follows: tomatoes were sliced, locular tissue and seeds were removed, and 100 grams of the remaining tomato tissue were homogenized in 300 milliliters (ml) cold H<sub>2</sub>O and centrifuged at 4000 rpm in a tabletop centrifuge. The pellet was resuspended in 300 ml extraction buffer (1.7 M NaCl, 40 mM β-mercaptoethanol, 50 mM sodium phosphate, pH 4.6) and stirred for 4 hours at 4° C. The suspension was then centrifuged as before and the supernatant was reserved for use in the DNS color assay. Because PG enzyme is the predominant protein in the cell wall extracts, any variation in PG protein amount due to genotype would interfere with using protein concentration in the normalization process, thus in the 13345 mutant where PG protein is absent the lysates were instead normalized to wet weight of starting material.

For the color assay, 0.1 ml 2M ammonium chloride, 1 ml 1% polygalacturonic acid, and 0.1 ml cell wall extract were mixed together in tubes on ice. Samples were vortexed and a small amount was reserved as a control for the amount of reduced sugars present prior to incubation with PG enzyme. The remainder of each sample was incubated at 37° C. for 2 hours. After incubation, samples were placed on ice and 0.1 ml of each was transferred to a new tube at room temperature with 0.2 ml DNS color reagent (1 g DNS/20 mls 2M NaOH, 30 g sodium potassium tartarate/50 mls warm water; the two reagents are then combined and diluted to 100 mls with warm water). Tubes were boiled in a water bath for 5 minutes and then 2 mls H<sub>2</sub>O added to each tube. Tubes were spun to clarify and then read at an absorbance of A540 on a spectrophotometer.

Results of the DNS based PG activity assay, shown in FIG. 5, demonstrate that homozygous 13345 tomato fruits have less than 40% the activity of the wild type control. Tomatoes used in this assay were vine ripened and picked at equivalent stages in development.

#### BCA Based Assay for PG Activity

Briefly, cell wall extracts from individual tomatoes were prepared as follows: tomatoes were sliced, locular tissue and seeds were removed, and 15 g of the remaining tissue was homogenized in 30 ml cold H<sub>2</sub>O. ~7.5 mls 1N HCl was added (to a final pH of 3.0), and the homogenate was spun at 4000 rpm in a tabletop centrifuge. The pellet was washed in 30 ml

cold H<sub>2</sub>O, and spun as before. The washed pellet was then resuspended in 7.5 mls extraction buffer (0.1M sodium phosphate pH 6.5, 1.2M NaCl) and incubated on ice for 30 minutes. The suspension was spun as before, and the supernatant was reserved for use in the BCA color assay. Again, the lysates were normalized to wet weight starting material in the 13345 mutant, and protein concentration in the 13342 mutant.

For the BCA color assay, 0.5 ml 1% polygalacturonic acid, 0.2 ml 1M NaCl, 1.3 ml H<sub>2</sub>O, and 10 μL extract were mixed together and incubated at 37° C. for 30 minutes. After incubation, 1 ml carbonate buffer (54.3 g/L disodium carbonate/24.2 g/L sodium monocarbonate) was added to terminate each reaction. 0.6 mls each terminated reaction was then added to 1.9 ml H<sub>2</sub>O and 1.6 mls color reagent (equal volumes reagents A and B where reagent A is 1.96 g bicinchoninic acid/L H<sub>2</sub>O and reagent B is 1.24 g/L CuSO<sub>4</sub>—H<sub>2</sub>O, 1.26 g/L L-serine), and incubated at 80° C. for 30 minutes. Color development was then measured at A560 using a spectrophotometer.

Results of the BCA based PG activity assay, shown in FIG. 6, demonstrate that both mutants exhibit decreased PG activity as compared to wild type (controls). For the 13342 mutant, tomatoes from both M3 and F2 generations of tomatoes were assayed. For the 13345 mutant, tomatoes from M3, F2 and F3 generations were assayed. These assays not only demonstrate efficacy of the mutations in decreasing PG enzymatic activity, they also demonstrate the stability of the mutations in a breeding program.

#### Western Blot

To ascertain the amounts of PG enzyme in the mutant tomatoes relative to wild type tomatoes, cell wall extraction lysates from the activity assays were run on SDS-PAGE gels and visualized both by Coomassie stain and by Western blot using a PG-specific polyclonal antibody as in D. DellaPenna et al., *PNAS*, 83:6420-6424 (1986). (PG antibody was a generous gift of Dr Alan Bennett, University of California, Davis).

Results of the Western blot, shown in FIG. 7, demonstrate that significantly less PG protein is detected in cell wall extraction lysates from mutant 13345 tomatoes than from wild type controls. The level of PG protein detected in red ripe mutant 13345 tomatoes is approximately that found in the early developmental stages of wild type tomatoes (FIG. 8). As shown in FIG. 9, the level of PG protein detected in red ripe mutant 13342 tomatoes is approximately the same as that found in red ripe wild type tomatoes. The Western blot results combined with the PG enzyme activity data for mutant 13342 tomatoes indicate that a non-functional form of PG protein is present in mutant 13342 tomatoes. Coomassie staining shows that PG is the predominant protein found in cell wall extraction lysates.

#### Identification and Evaluation of Mutation 13345

DNA from tomato plant 13345, originating from seeds of cultivar Shady Lady that were incubated in 1.2% EMS, was amplified using primer pair PGL3 (SEQ. ID. NOs. 023 and 043). The PCR amplification products were then incubated with CEL 1 and electrophoresed. The electrophoresis gel image showed a fragment at the approximate position of 204 bp, above the background pattern for the PCR amplification products. Therefore, it was likely that this fragment contained a heteroduplex created by a mutation in the PG gene. Sequence analysis of this fragment showed that the mutation was associated with a G to A change at nucleotide 1969 of

## 13

SEQ. I.D. No. 1, counting A in the ATG of the START CODON as nucleotide position 1. This mutation correlates with a change from glycine to arginine at amino acid 178 of the PG polypeptide.

This mutation is within block B of the glycoside hydrolase protein family. LOGO analysis of the G178R mutation within this block revealed that the mutation lies at one of the fifteen most conserved amino acids within the family.

Tomato fruits containing Mutation 13345 exhibited lower PG enzyme activity compared to their wild type sibling, and were considered firmer than the wild type sibling.

## Identification and Evaluation of Mutation 13342

Tomato plant 13342, originating from seeds of cultivar Shady Lady that were incubated in 0.6% EMS, was screened with primer pair PGL9 (SEQ. ID. NOS. 027 and 039). The PCR amplification products were then incubated with CEL 1 and electrophoresed. The electrophoresis gel image showed a

## 14

fragment at the approximate position of 385 bp, above the background pattern for the PCR amplification products. Therefore, it was likely that this fragment contained a heteroduplex created by a mutation in the PG gene. Sequence analysis of this fragment showed the mutation was associated with a T to A change at nucleotide 2940 of SEQ. I.D. No. 1, counting A in the ATG of the START CODON as nucleotide position 1. This mutation correlates with a change from histidine to glutamine at amino acid 252 of the PG polypeptide.

Tomato fruits containing Mutation 13342 exhibited lower PG enzyme activity compared to their wild type sibling, and were considered firmer than their wild type sibling.

The above examples are provided to illustrate the invention but not limit its scope. Other variants of the invention will be readily apparent to one of ordinary skill in the art and are encompassed by the appended claims and all their equivalents. All publications, patents, and patent applications cited herein are hereby incorporated by reference.

## SEQUENCE LISTING

<160> NUMBER OF SEQ ID NOS: 50

<210> SEQ ID NO 1  
 <211> LENGTH: 7456  
 <212> TYPE: DNA  
 <213> ORGANISM: *Lycopersicon esculentum*  
 <220> FEATURE:  
 <221> NAME/KEY: CDS  
 <222> LOCATION: (1479)..(1757)  
 <223> OTHER INFORMATION:  
 <220> FEATURE:  
 <221> NAME/KEY: CDS  
 <222> LOCATION: (2416)..(2547)  
 <223> OTHER INFORMATION:  
 <220> FEATURE:  
 <221> NAME/KEY: CDS  
 <222> LOCATION: (3327)..(3491)  
 <223> OTHER INFORMATION:  
 <220> FEATURE:  
 <221> NAME/KEY: CDS  
 <222> LOCATION: (3696)..(3716)  
 <223> OTHER INFORMATION:  
 <220> FEATURE:  
 <221> NAME/KEY: CDS  
 <222> LOCATION: (4260)..(4467)  
 <223> OTHER INFORMATION:  
 <220> FEATURE:  
 <221> NAME/KEY: CDS  
 <222> LOCATION: (4567)..(4648)  
 <223> OTHER INFORMATION:  
 <220> FEATURE:  
 <221> NAME/KEY: CDS  
 <222> LOCATION: (5602)..(5710)  
 <223> OTHER INFORMATION:  
 <220> FEATURE:  
 <221> NAME/KEY: CDS  
 <222> LOCATION: (6139)..(6255)  
 <223> OTHER INFORMATION:  
 <220> FEATURE:  
 <221> NAME/KEY: CDS  
 <222> LOCATION: (6788)..(7045)  
 <223> OTHER INFORMATION:

<400> SEQUENCE: 1

aaagcttctta aaaaggcaaa ttgattaatt tgaagtcaaa ataattaatt ataacaatgg 60  
 taaagcacct taagaaacca tagtttgaaa ggttaccaat gcgctatata ttaatcaact 120  
 tgataatata aaaaaattt caattcgaaa agggcctaaa atattctcaa agtattcgaa 180

-continued

atggtacaaa actaccatcc gtccacctat tgactccaaa ataaaattat tatccacctt	240
tgagtttaaa attgactact tatataacaa ttctaaattt aaactatfff aactacttta	300
aaaaatacatg gcgttcaaat atttaataata atttaattta tgaatatcat ttataaacca	360
accaactacc aactcattaa tcattaaatc ccacccaaat tctactatca aaattgtcct	420
aaacactact aaaacaagac gaaattgttc gagtccgaat cgaagcacca atctaattta	480
ggttgagccg catatttagg aggacacttt caatagtatt tttttcaagc atgaatttga	540
aatttaagat taatggtaaa gaagtagtac acccgaatta attcatgcct tttttaaata	600
taattatata aatatttatg atttgtttta aatattaaaa cttgaatata ttatttttaa	660
aaaaattatc tattaagtac catcacataa ttgagacgag gaataattaa gatgaacata	720
gtgtttaatt agtaatggat gggtagtaaa tttatttata aattatatca ataagttaaa	780
ttataacaaa tatttgagcg ccatgtatft taaaaaatat taaataagtt tgaatttaaa	840
accgttagat aaatggtaaa ttttgaacc aaaagtggat gagaagggta ttttagagcc	900
aataggggga tgagaaggat attttgaagc caatatgtga tggatggagg ataattttgt	960
atcatttcta atactttaaa gatattttag gtcattttcc cttctttagt ttatagacta	1020
tagtgttagt tcatcgaata tcatctatta tttccgtcct aaattatfff ttattttata	1080
aatttttaaa aaataaatta ttttttccat ttaactttga ttgtaattaa tttttaaaaa	1140
ttaccaacat ataaataaaa ttaatatfta acaaagaatt gtaacataat atttttttaa	1200
ttattcaaaa taaatatttt taaacatcat ataaaagaaa tacgacaaaa aaattgagac	1260
gggagaagac aagccagaca aaaatgtcca agaaactcft tcgtctaaat atctctcatc	1320
caaactaata taatacccat tacaattaac catattgacc aactcaaacc ccttaaaatc	1380
tataaataga caaaccttcc ccatacctct tatcataaaa aaaataataa tctttttcaa	1440
tagacaagtt taaaacccat accatataac aatatatc atg gtt atc caa agg aat	1496
Met Val Ile Gln Arg Asn	
1 5	
agt att ctc ctt ctc att att att ttt gct tca tca att tca act tgt	1544
Ser Ile Leu Leu Leu Ile Ile Ile Phe Ala Ser Ser Ile Ser Thr Cys	
10 15 20	
aga agc aat gtt att gat gac aat tta ttc aaa caa gtt tat gat aat	1592
Arg Ser Asn Val Ile Asp Asp Asn Leu Phe Lys Gln Val Tyr Asp Asn	
25 30 35	
att ctt gaa caa gaa ttt gct cat gat ttt caa gct tat ctt tct tat	1640
Ile Leu Glu Gln Glu Phe Ala His Asp Phe Gln Ala Tyr Leu Ser Tyr	
40 45 50	
ttg agc aaa aat att gaa agc aac aat aat att gac aag gtt gat aaa	1688
Leu Ser Lys Asn Ile Glu Ser Asn Asn Asn Ile Asp Lys Val Asp Lys	
55 60 65 70	
aat ggg att aaa gtg att aat gta ctt agc ttt gga gct aag ggt gat	1736
Asn Gly Ile Lys Val Ile Asn Val Leu Ser Phe Gly Ala Lys Gly Asp	
75 80 85	
gga aaa aca tat gat aat att gtaagtattt aaatattgga atatatttgt	1787
Gly Lys Thr Tyr Asp Asn Ile	
90	
ggggatgaaa atgatagaga atataagaat tatttgaag gatgaaaagt tatattttat	1847
aaagtagaaa attattttct cgttttttagg attaaggtga aaatgagttt ctcgttaagc	1907
gaggaaaagc tattttccat ggtaactgta tttttttttt acttttaata acgtcatagt	1967
atttgctata ctcaagaata agacacttat tattgatgat ttagtgcctg aaaagaaatt	2027
gatagtaatt ttgcttaata taactatcaa tttcttatat gtatattttt caacccaaat	2087

-continued

aacaaagcgt aatccaataa gtgggctct agaataaaga gtaagttcta tccaattctt	2147
aaccttattt aatttttagtg gaaacctcga caaaaacgaa caaacgtatt caaactttta	2207
tattcggaat tcgagaccaa ccatatgaac aacctcacac atgcatatag tcctaataata	2267
tataattttt ctaaaaaata tcttcaatct accatattga aatattgaaa aatgactttt	2327
atcctatcga acacataatc aagagtttct ttaagaatt taccactaca tttggtagt	2387
ttcttatcgt gttaaaaatta tctttcag gca ttt gag caa gca tgg aat gaa	2439
Ala Phe Glu Gln Ala Trp Asn Glu	
95 100	
gca tgt tca tct aga aca cct gtt caa ttt gtg gtt cct aaa aac aag	2487
Ala Cys Ser Ser Arg Thr Pro Val Gln Phe Val Val Pro Lys Asn Lys	
105 110 115	
aat tat ctt ctc aag caa atc acc ttt tca ggt cca tgc aga tct tct	2535
Asn Tyr Leu Leu Lys Gln Ile Thr Phe Ser Gly Pro Cys Arg Ser Ser	
120 125 130	
att tca gta aag gtttagcatat tgattattta tctcctcttt gttagcaata	2587
Ile Ser Val Lys	
135	
tattatctgg tttatgacaa aatttaagaa agtaatcaaa gatagataaa caatgaattt	2647
tcgtcactaa tttagcggat tagtgaggaa ttatcaaaat gttatgtag ctatgagcaa	2707
cttagctatg aattagctag tgaagaagtt tgatgctaata tctatttttt tttttagag	2767
taaagatatt tgaaacacat gtattaatta ttaattatgt cttaattaat atgtcaatgg	2827
atagttcaaa ctaaaagaact gtcaaaagaa aataagaag aaatatttat ttttaaaata	2887
aattaaaaag aaaaatatga gaaataaatt caaagcgaga aggtattaca taatctatgg	2947
ggataaaagg atattatata tgtaagaaaa cagcactaca catatctaata aaagtctcat	3007
aaatggatat aaaaaatagt gtgtaagcaa cagttatccc tacaaaaact tttgtggggt	3067
agatcgatcc agaggttgtt tccagactct tgcttaaaaa aaatgttttt tctaaataag	3127
tttgaagaa atgttatatg atgaaaaat gaagaaaaac atatcaatat taaaaataat	3187
aaagtaatca aagtaaacga aataacaata ggaataatac tcataaatga aaatttagtg	3247
gcttttcggt aacataatct tagtttatc attgtttctt taatttccct tcttattttt	3307
tttgaatta ctaatgcag att ttt gga tcc tta gaa gca tct agt aaa att	3359
Ile Phe Gly Ser Leu Glu Ala Ser Ser Lys Ile	
140 145	
tca gac tac aaa gat aga agg ctt tgg att gct ttt gat agt gtt caa	3407
Ser Asp Tyr Lys Asp Arg Arg Leu Trp Ile Ala Phe Asp Ser Val Gln	
150 155 160	
aat tta gtt gtt gga gga gga gga act atc aat ggc aat gga caa gta	3455
Asn Leu Val Val Gly Gly Gly Gly Thr Ile Asn Gly Asn Gly Gln Val	
165 170 175 180	
tgg tgg cca agt tct tgc aaa ata aat aaa tca ctg gtaattttat	3501
Trp Trp Pro Ser Ser Cys Lys Ile Asn Lys Ser Leu	
185 190	
aaccttgctt ataagtttta cgctatgttg ctogaattct ttaaacttgt tctaaagata	3561
ttatatattt gaaggagggt tcacaaatgc atcacatttt tagagattcc gaccaatatt	3621
agttttatgt aatctaattt tcagagcacc tttgccttgt actgatcatt gttacccttt	3681
ttttcttcat gcag cca tgc agg gat gca cca acg gtacgttaat tgcatttgat	3736
Pro Cys Arg Asp Ala Pro Thr	
195	
ttgataaaaa aaaaaagcct aaaatatatt tgaattttaa ttgaaagggt ataataatc	3796
ttaactttgg gcaggaccta ttacccttg cactatttaa tagtgatttt taaagatata	3856

-continued

aaagtgttta gttgaaacaa aaatttagat attcaaaaac tatttgaaaa ttactataaa	3916
ttgcaatttt ttgcatatc aatgatgatta aaaaatatta gttaaagttc ttatgatttg	3976
attctaaaaa taaaaatcat gacaaacaat agtagacgga gaaagtatat aacaatacct	4036
cttcaagtag aatcgatttg tacacacacc tcaaaacctt cgttttcttc gatttatatt	4096
tcctatttct ttaatatgta atcaaaggct attagtcttg tcaaaatcta tacattggaa	4156
actctatctt tgacgcctcg tacattcgag atcgttgaac aatggatgaa tgattattta	4216
actttgtatt taaatattaa aactaatatt gtttaatttt cag gcc tta acc ttc	4271
Ala Leu Thr Phe	
200	
tggaat tgc aaa aat ttg aaa gtg aat aat cta aag agt aaa aat gca	4319
Trp Asn Cys Lys Asn Leu Lys Val Asn Asn Leu Lys Ser Lys Asn Ala	
205 210 215	
caa caa att cat atc aaa ttt gag tca tgc act aat gtt gta gct tca	4367
Gln Gln Ile His Ile Lys Phe Glu Ser Cys Thr Asn Val Val Ala Ser	
220 225 230 235	
aat ttg atg atc aat gct tca gca aag agc cca aat act gat gga gtc	4415
Asn Leu Met Ile Asn Ala Ser Ala Lys Ser Pro Asn Thr Asp Gly Val	
240 245 250	
cat gta tca aat act caa tat att caa ata tct gat act att att gga	4463
His Val Ser Asn Thr Gln Tyr Ile Gln Ile Ser Asp Thr Ile Ile Gly	
255 260 265	
aca g gtttatttat ttaattttta tttatccaat ttaattagaa aaaaaagga	4517
Thr	
gtatttttat ttgataacta aattattaat ttttaatttt tttttatag gt gat gat	4574
Gly Asp Asp	
270	
tgt att tca att gtt tct gga tct caa aat gtg cag gcc aca aat att	4622
Cys Ile Ser Ile Val Ser Gly Ser Gln Asn Val Gln Ala Thr Asn Ile	
275 280 285	
act tgt ggt cca ggt cat ggt ata ag gtactctatt ttacaaatat	4668
Thr Cys Gly Pro Gly His Gly Ile Ser	
290 295	
acttgtttcc attttctcta tttcataaaa ggtagtatga tataataatt actttaaatc	4728
ctttaattaa tttattggca aattttttct cttgtcttta tggtaaatga cttagcacia	4788
taattagggc cgtttgatg ggcgaataaa agcagcttta aaaaagtact tttaaaagt	4848
ttgaaactta tttttaaata aagcagttat cggtttgat aaaagtctg aagtgttat	4908
gtcaaactg aaaagggaaa aatggaagaa agaaatgta gggttatatg ggttattgt	4968
ataaaaaat taagcaciaa aagataaaaa tgggttcaac ttaaaacaac ttataagcta	5028
cctacacct cccagcttt taacttttgg cttaaaataa gtttttttt ttaaaactta	5088
aaataagttg ttttgatgat tgccaagag ctaaataatg caaaaaccag cttttaagtc	5148
agtttgacca gcttttaagc tgagccaac aggcctctaa aatgtctgct tagatgtgct	5208
atatatatt gagctttttt tgaagtagta tattatcctt aagttcaaca taaaatacat	5268
gctttaacat agcacatata gttaatcaaa agacgaaatg atgaataatt ttgcaattt	5328
gattattcac aagaaaagg atagttcaaa gtgtacattt caatgaattg aagatatcat	5388
aaagactaaa attagaagaa tcaataattg agggatcaaa aatgttatta ccttattaa	5448
atactattcc attttcatat taaattaact aattaagagt gttttataat ctaataaaac	5508
atgcaataat tattgacgaa atgtggtttt ggtacctata atcttctga atatttgctc	5568

-continued

tattttttct ctttttattt ttccatggat tac t att gga agc tta gga tct Ile Gly Ser Leu Gly Ser 300	5620
gga aat tca gaa gct tat gtg tct aat gtt act gta aat gaa gcc aaa Gly Asn Ser Glu Ala Tyr Val Ser Asn Val Thr Val Asn Glu Ala Lys 305 310 315	5668
att atc ggt gcc gaa aat gga gtt agg atc aag act tgg cag Ile Ile Gly Ala Glu Asn Gly Val Arg Ile Lys Thr Trp Gln 320 325 330	5710
gtaccctccc cccccccccc cccccacag gccattttt ttaatttttt ttaaattttt	5770
attcgaatat caatattaaa gattaatttg atttcatggt tgaatttat atttgataa	5830
agtagtgatt ttactagctt tctatggtat atagaaaaaa aaatgttcag aacttcagat	5890
tattgtactc gtactaagtg taaatgtggt gctttgttta gaagtttggg ttatccagtt	5950
ttgggtcatg attaaaccaa acttataatg aaaaggggct gcaacggccg gcccaactag	6010
gctagtatca ataggaagat ctcaagctcg tttattcaga tggacgttct tggttgaatg	6070
ttaataatta taaatttaat taacatgtaa ttaagcatta tataaattaa tgtggtttaa	6130
taatgtag gga gga tct gga caa gct agc aac atc aaa ttt ctg aat gtg Gly Gly Ser Gly Gln Ala Ser Asn Ile Lys Phe Leu Asn Val 335 340 345	6180
gaa atg caa gac gtt aag tat ccc ata att ata gac caa aac tat tgt Glu Met Gln Asp Val Lys Tyr Pro Ile Ile Ile Asp Gln Asn Tyr Cys 350 355 360	6228
gat cga gtt gaa cca tgt ata caa cag gtaatttttt attaacgaac Asp Arg Val Glu Pro Cys Ile Gln Gln 365 370	6275
aatttattat attttattac ttcttaaadc accttacatc attaaaactt tgagattcct	6335
ttcactagtt agtaactttt tgaatagatt tttagtaaat gatattcatt attcctttta	6395
tttttcttct aatttatgga tcttttggac tatggtctaa aaatcttggt aaagtaaact	6455
gaatatcata agaaaaaatg ttagattata atctaaattt tttataaatt attagacggt	6515
atctaattt ttgtatgtaa gattgagaaa catatacata aaacattaga ttcaaattta	6575
ataatatcta aaatattgat tcaaatcaat catgactaca caaacgaata catgcagatt	6635
ctcaaacata tagatgaagt catttcaaaa cgaatcaaat atagtagagt atatccttaa	6695
aagagagcat ttgggtaaat aagtaaaaat cattaagtta taaaaaaaat tctaactcga	6755
tctctcacga ttatttaadc actttgttcc ag ttt tca gca gtt caa gtg aaa Phe Ser Ala Val Gln Val Lys 375	6808
aat gtg gtg tat gag aat atc aag ggc aca agt gca aca aag gtg gcc Asn Val Val Tyr Glu Asn Ile Lys Gly Thr Ser Ala Thr Lys Val Ala 380 385 390	6856
ata aaa ttt gat tgc agc aca aac ttt cca tgt gaa gga att ata atg Ile Lys Phe Asp Cys Ser Thr Asn Phe Pro Cys Glu Gly Ile Ile Met 395 400 405 410	6904
gag aat ata aat tta gta ggg gaa agt gga aaa cca tca gag gct acg Glu Asn Ile Asn Leu Val Gly Glu Ser Gly Lys Pro Ser Glu Ala Thr 415 420 425	6952
tgc aaa aat gtc cat ttt aac aat gct gaa cat gtt aca cca cac tgc Cys Lys Asn Val His Phe Asn Asn Ala Glu His Val Thr Pro His Cys 430 435 440	7000
act tca cta gaa att tca gag gat gaa gct ctt ttg tat aat tat Thr Ser Leu Glu Ile Ser Glu Asp Glu Ala Leu Leu Tyr Asn Tyr 445 450 455	7045
taatttatac tatagatcctt caatatatag cagatatgat atatcacaat aaacaaatct	7105

-continued

---

```

atatctatgt attgaataat tattattaat atgtacggat tgaagtttta ataagactac 7165
tatgtatttc tattttctag tcaaaagttt gacgattgta ctttttaag tacaaaaata 7225
ataaaatggt tatttatatg atgtatatat ccctttggta tttcttggtg aactataatg 7285
tcattattta ataactatta tctgtgcaat gattgtattt gttaatgata cataatatat 7345
ctttcatcat tgataataag aataaaatat tttacgtcta ttactttgtg aattatatgt 7405
agattttagt ttttgtttta tttttaatta aaccgagtga aatataaga g 7456

```

```

<210> SEQ ID NO 2
<211> LENGTH: 457
<212> TYPE: PRT
<213> ORGANISM: Lycopersicon esculentum

```

```

<400> SEQUENCE: 2

```

```

Met Val Ile Gln Arg Asn Ser Ile Leu Leu Leu Ile Ile Ile Phe Ala
1           5           10          15
Ser Ser Ile Ser Thr Cys Arg Ser Asn Val Ile Asp Asp Asn Leu Phe
20          25          30
Lys Gln Val Tyr Asp Asn Ile Leu Glu Gln Glu Phe Ala His Asp Phe
35          40          45
Gln Ala Tyr Leu Ser Tyr Leu Ser Lys Asn Ile Glu Ser Asn Asn Asn
50          55          60
Ile Asp Lys Val Asp Lys Asn Gly Ile Lys Val Ile Asn Val Leu Ser
65          70          75          80
Phe Gly Ala Lys Gly Asp Gly Lys Thr Tyr Asp Asn Ile Ala Phe Glu
85          90          95
Gln Ala Trp Asn Glu Ala Cys Ser Ser Arg Thr Pro Val Gln Phe Val
100         105         110
Val Pro Lys Asn Lys Asn Tyr Leu Leu Lys Gln Ile Thr Phe Ser Gly
115         120         125
Pro Cys Arg Ser Ser Ile Ser Val Lys Ile Phe Gly Ser Leu Glu Ala
130         135         140
Ser Ser Lys Ile Ser Asp Tyr Lys Asp Arg Arg Leu Trp Ile Ala Phe
145         150         155         160
Asp Ser Val Gln Asn Leu Val Val Gly Gly Gly Gly Thr Ile Asn Gly
165         170         175
Asn Gly Gln Val Trp Trp Pro Ser Ser Cys Lys Ile Asn Lys Ser Leu
180         185         190
Pro Cys Arg Asp Ala Pro Thr Ala Leu Thr Phe Trp Asn Cys Lys Asn
195         200         205
Leu Lys Val Asn Asn Leu Lys Ser Lys Asn Ala Gln Gln Ile His Ile
210         215         220
Lys Phe Glu Ser Cys Thr Asn Val Val Ala Ser Asn Leu Met Ile Asn
225         230         235         240
Ala Ser Ala Lys Ser Pro Asn Thr Asp Gly Val His Val Ser Asn Thr
245         250         255
Gln Tyr Ile Gln Ile Ser Asp Thr Ile Ile Gly Thr Gly Asp Asp Cys
260         265         270
Ile Ser Ile Val Ser Gly Ser Gln Asn Val Gln Ala Thr Asn Ile Thr
275         280         285
Cys Gly Pro Gly His Gly Ile Ser Ile Gly Ser Leu Gly Ser Gly Asn
290         295         300
Ser Glu Ala Tyr Val Ser Asn Val Thr Val Asn Glu Ala Lys Ile Ile

```

-continued

305		310		315		320
Gly Ala Glu Asn Gly Val Arg Ile Lys Thr Trp Gln Gly Gly Ser Gly						
		325		330		335
Gln Ala Ser Asn Ile Lys Phe Leu Asn Val Glu Met Gln Asp Val Lys						
		340		345		350
Tyr Pro Ile Ile Ile Asp Gln Asn Tyr Cys Asp Arg Val Glu Pro Cys						
		355		360		365
Ile Gln Gln Phe Ser Ala Val Gln Val Lys Asn Val Val Tyr Glu Asn						
		370		375		380
Ile Lys Gly Thr Ser Ala Thr Lys Val Ala Ile Lys Phe Asp Cys Ser						
		385		390		395
Thr Asn Phe Pro Cys Glu Gly Ile Ile Met Glu Asn Ile Asn Leu Val						
		405		410		415
Gly Glu Ser Gly Lys Pro Ser Glu Ala Thr Cys Lys Asn Val His Phe						
		420		425		430
Asn Asn Ala Glu His Val Thr Pro His Cys Thr Ser Leu Glu Ile Ser						
		435		440		445
Glu Asp Glu Ala Leu Leu Tyr Asn Tyr						
		450		455		

<210> SEQ ID NO 3  
 <211> LENGTH: 25  
 <212> TYPE: DNA  
 <213> ORGANISM: Lycopersicon esculentum

<400> SEQUENCE: 3

ttgagacggg agaagacaag ccaga

25

<210> SEQ ID NO 4  
 <211> LENGTH: 28  
 <212> TYPE: DNA  
 <213> ORGANISM: Lycopersicon esculentum

<400> SEQUENCE: 4

ccaaccatat gaacaacctc acacatgc

28

<210> SEQ ID NO 5  
 <211> LENGTH: 26  
 <212> TYPE: DNA  
 <213> ORGANISM: Lycopersicon esculentum

<400> SEQUENCE: 5

tgtggggtag atcgatccag aggttg

26

<210> SEQ ID NO 6  
 <211> LENGTH: 25  
 <212> TYPE: DNA  
 <213> ORGANISM: Lycopersicon esculentum

<400> SEQUENCE: 6

acgcctcgta cattcgagat cgttg

25

<210> SEQ ID NO 7  
 <211> LENGTH: 27  
 <212> TYPE: DNA  
 <213> ORGANISM: Lycopersicon esculentum

<400> SEQUENCE: 7

tcacaagaaa agggatagtt caaagtg

27

---

-continued

---

<210> SEQ ID NO 8  
<211> LENGTH: 26  
<212> TYPE: DNA  
<213> ORGANISM: Lycopersicon esculentum  
  
<400> SEQUENCE: 8  
tgaagtcatt tcaaaacgaa tcaaat 26

<210> SEQ ID NO 9  
<211> LENGTH: 32  
<212> TYPE: DNA  
<213> ORGANISM: Lycopersicon esculentum  
  
<400> SEQUENCE: 9  
ttctccttct cattattatt tttgcttcat ca 32

<210> SEQ ID NO 10  
<211> LENGTH: 30  
<212> TYPE: DNA  
<213> ORGANISM: Lycopersicon esculentum  
  
<400> SEQUENCE: 10  
ctggaattgc aaaaatttga aagtgaataa 30

<210> SEQ ID NO 11  
<211> LENGTH: 26  
<212> TYPE: DNA  
<213> ORGANISM: Lycopersicon esculentum  
  
<400> SEQUENCE: 11  
ttgagacggg agaagacaag ccagac 26

<210> SEQ ID NO 12  
<211> LENGTH: 27  
<212> TYPE: DNA  
<213> ORGANISM: Lycopersicon esculentum  
  
<400> SEQUENCE: 12  
agtggtttc gtactacata atcttag 27

<210> SEQ ID NO 13  
<211> LENGTH: 28  
<212> TYPE: DNA  
<213> ORGANISM: Lycopersicon esculentum  
  
<400> SEQUENCE: 13  
catgcaataa ttattgacga aatgtggt 28

<210> SEQ ID NO 14  
<211> LENGTH: 25  
<212> TYPE: DNA  
<213> ORGANISM: Lycopersicon esculentum  
  
<400> SEQUENCE: 14  
ttgagacggg agaagacaag ccaga 25

<210> SEQ ID NO 15  
<211> LENGTH: 25  
<212> TYPE: DNA  
<213> ORGANISM: Lycopersicon esculentum  
  
<400> SEQUENCE: 15  
tgagacggga gaagacaagc cagac 25

-continued

---

<210> SEQ ID NO 16  
 <211> LENGTH: 32  
 <212> TYPE: DNA  
 <213> ORGANISM: Lycopersicon esculentum  
 <400> SEQUENCE: 16  
 ttctccttct cattattatt ttgtttcat ca 32

<210> SEQ ID NO 17  
 <211> LENGTH: 30  
 <212> TYPE: DNA  
 <213> ORGANISM: Lycopersicon esculentum  
 <400> SEQUENCE: 17  
 ctggaattgc aaaaatttga aagtgaataa 30

<210> SEQ ID NO 18  
 <211> LENGTH: 33  
 <212> TYPE: DNA  
 <213> ORGANISM: Lycopersicon esculentum  
 <400> SEQUENCE: 18  
 ttgacgaaat gtggttttgg tacctataat ctt 33

<210> SEQ ID NO 19  
 <211> LENGTH: 30  
 <212> TYPE: DNA  
 <213> ORGANISM: Lycopersicon esculentum  
 <400> SEQUENCE: 19  
 cacaaacgaa tacatgcaga ttctcaaca 30

<210> SEQ ID NO 20  
 <211> LENGTH: 28  
 <212> TYPE: DNA  
 <213> ORGANISM: Lycopersicon esculentum  
 <400> SEQUENCE: 20  
 ccaaccatat gaacaacctc acacatgc 28

<210> SEQ ID NO 21  
 <211> LENGTH: 28  
 <212> TYPE: DNA  
 <213> ORGANISM: Lycopersicon esculentum  
 <400> SEQUENCE: 21  
 atcttcaatc taccatattg aatatattg 28

<210> SEQ ID NO 22  
 <211> LENGTH: 26  
 <212> TYPE: DNA  
 <213> ORGANISM: Lycopersicon esculentum  
 <400> SEQUENCE: 22  
 tacatttggat agtgtttctt atcgtg 26

<210> SEQ ID NO 23  
 <211> LENGTH: 27  
 <212> TYPE: DNA  
 <213> ORGANISM: Lycopersicon esculentum  
 <400> SEQUENCE: 23

-continued

---

agtggtttc gtactacata atcttag 27

<210> SEQ ID NO 24  
 <211> LENGTH: 32  
 <212> TYPE: DNA  
 <213> ORGANISM: Lycopersicon esculentum

<400> SEQUENCE: 24

caaaagacga aatgatgaat aatttgcca at 32

<210> SEQ ID NO 25  
 <211> LENGTH: 30  
 <212> TYPE: DNA  
 <213> ORGANISM: Lycopersicon esculentum

<400> SEQUENCE: 25

cacaaacgaa tacatgcaga ttctcaaaca 30

<210> SEQ ID NO 26  
 <211> LENGTH: 26  
 <212> TYPE: DNA  
 <213> ORGANISM: Lycopersicon esculentum

<400> SEQUENCE: 26

agtagagtat atccttaaaa gagagc 26

<210> SEQ ID NO 27  
 <211> LENGTH: 25  
 <212> TYPE: DNA  
 <213> ORGANISM: Lycopersicon esculentum

<400> SEQUENCE: 27

acgcctctga cattcgagat cgttg 25

<210> SEQ ID NO 28  
 <211> LENGTH: 27  
 <212> TYPE: DNA  
 <213> ORGANISM: Lycopersicon esculentum

<400> SEQUENCE: 28

ccatggaaaa tagcttttcc tcgctta 27

<210> SEQ ID NO 29  
 <211> LENGTH: 30  
 <212> TYPE: DNA  
 <213> ORGANISM: Lycopersicon esculentum

<400> SEQUENCE: 29

cattttgata attcctcact aatccgctaa 30

<210> SEQ ID NO 30  
 <211> LENGTH: 25  
 <212> TYPE: DNA  
 <213> ORGANISM: Lycopersicon esculentum

<400> SEQUENCE: 30

caaggggtaa taggtectgc caaa 25

<210> SEQ ID NO 31  
 <211> LENGTH: 25  
 <212> TYPE: DNA  
 <213> ORGANISM: Lycopersicon esculentum

<400> SEQUENCE: 31

-continued

---

ctgcttttat tgcgccatcc aaacg 25

<210> SEQ ID NO 32  
<211> LENGTH: 30  
<212> TYPE: DNA  
<213> ORGANISM: Lycopersicon esculentum

<400> SEQUENCE: 32

gaatctcaaa gttttaatga tgtaaggtga 30

<210> SEQ ID NO 33  
<211> LENGTH: 29  
<212> TYPE: DNA  
<213> ORGANISM: Lycopersicon esculentum

<400> SEQUENCE: 33

ttatacaaaa gagcttcac ctctgaaat 29

<210> SEQ ID NO 34  
<211> LENGTH: 31  
<212> TYPE: DNA  
<213> ORGANISM: Lycopersicon esculentum

<400> SEQUENCE: 34

cctgtgtgat acatggttca actcgatcac a 31

<210> SEQ ID NO 35  
<211> LENGTH: 31  
<212> TYPE: DNA  
<213> ORGANISM: Lycopersicon esculentum

<400> SEQUENCE: 35

cctctgaaat ttctagttaa gtgcagtgtg g 31

<210> SEQ ID NO 36  
<211> LENGTH: 28  
<212> TYPE: DNA  
<213> ORGANISM: Lycopersicon esculentum

<400> SEQUENCE: 36

tccatggaaa atgactttcc tcgcttac 28

<210> SEQ ID NO 37  
<211> LENGTH: 31  
<212> TYPE: DNA  
<213> ORGANISM: Lycopersicon esculentum

<400> SEQUENCE: 37

atagaagatc tgcattgacc tgaaaaggtg a 31

<210> SEQ ID NO 38  
<211> LENGTH: 29  
<212> TYPE: DNA  
<213> ORGANISM: Lycopersicon esculentum

<400> SEQUENCE: 38

aagtaaatatt tgtgcctgc acatttgag 29

<210> SEQ ID NO 39  
<211> LENGTH: 35  
<212> TYPE: DNA  
<213> ORGANISM: Lycopersicon esculentum

-continued

---

<400> SEQUENCE: 39  
cctaattatt gtgctaagtc attaaccata aagac 35

<210> SEQ ID NO 40  
<211> LENGTH: 36  
<212> TYPE: DNA  
<213> ORGANISM: Lycopersicon esculentum

<400> SEQUENCE: 40  
gaccatagtc caaaagatcc ataaattaga agaaaa 36

<210> SEQ ID NO 41  
<211> LENGTH: 36  
<212> TYPE: DNA  
<213> ORGANISM: Lycopersicon esculentum

<400> SEQUENCE: 41  
tgacattata gttcaacaag aaataccaaa gggata 36

<210> SEQ ID NO 42  
<211> LENGTH: 28  
<212> TYPE: DNA  
<213> ORGANISM: Lycopersicon esculentum

<400> SEQUENCE: 42  
accatggaaa atagctttcc tcgcttaa 28

<210> SEQ ID NO 43  
<211> LENGTH: 25  
<212> TYPE: DNA  
<213> ORGANISM: Lycopersicon esculentum

<400> SEQUENCE: 43  
caaaggggta atagtcctgc ccaa 25

<210> SEQ ID NO 44  
<211> LENGTH: 26  
<212> TYPE: DNA  
<213> ORGANISM: Lycopersicon esculentum

<400> SEQUENCE: 44  
ctacttttat tacgcccac caaacg 26

<210> SEQ ID NO 45  
<211> LENGTH: 34  
<212> TYPE: DNA  
<213> ORGANISM: Lycopersicon esculentum

<400> SEQUENCE: 45  
aagtgtaaat gtgttgcttt gtttagaagt ttgg 34

<210> SEQ ID NO 46  
<211> LENGTH: 36  
<212> TYPE: DNA  
<213> ORGANISM: Lycopersicon esculentum

<400> SEQUENCE: 46  
tgaaaagaat ctcaaagttt taatgatgta aggtga 36

<210> SEQ ID NO 47  
<211> LENGTH: 7456  
<212> TYPE: DNA  
<213> ORGANISM: Lycopersicon esculentum

-continued

---

```

<220> FEATURE:
<221> NAME/KEY: CDS
<222> LOCATION: (1479)..(1757)
<223> OTHER INFORMATION:
<220> FEATURE:
<221> NAME/KEY: CDS
<222> LOCATION: (2416)..(2547)
<223> OTHER INFORMATION:
<220> FEATURE:
<221> NAME/KEY: CDS
<222> LOCATION: (3327)..(3491)
<223> OTHER INFORMATION:
<220> FEATURE:
<221> NAME/KEY: CDS
<222> LOCATION: (3696)..(3716)
<223> OTHER INFORMATION:
<220> FEATURE:
<221> NAME/KEY: CDS
<222> LOCATION: (4260)..(4467)
<223> OTHER INFORMATION:
<220> FEATURE:
<221> NAME/KEY: CDS
<222> LOCATION: (4567)..(4648)
<223> OTHER INFORMATION:
<220> FEATURE:
<221> NAME/KEY: CDS
<222> LOCATION: (5602)..(5710)
<223> OTHER INFORMATION:
<220> FEATURE:
<221> NAME/KEY: CDS
<222> LOCATION: (6139)..(6255)
<223> OTHER INFORMATION:
<220> FEATURE:
<221> NAME/KEY: CDS
<222> LOCATION: (6788)..(7045)
<223> OTHER INFORMATION:

<400> SEQUENCE: 47

aagcttctta aaaagggcaa ttgattaatt tgaagtcaaa ataattaatt ataacaatgg      60
taaagcacct taagaaacca tagtttgaaa ggttaccaat gcgctatata ttaatcaact      120
tgataatata aaaaaattt caattcgaaa agggcctaaa atattctcaa agtattcgaa      180
atggtacaaa actaccatcc gtccacctat tgactccaaa ataaaattat tatccacctt      240
tgagtttaaa attgactact tatataacaa ttctaaattt aaactatttt aatactttta      300
aaaaatacat gcgttcaaat atttaataata atttaattta tgaatatcat ttataaacca      360
accaactacc aactcattaa tcattaaatc ccacccaaat tctactatca aaattgtcct      420
aaacactact aaaacaagac gaaattgttc gagtccgaat cgaagcacca atctaattta      480
ggttgagccg catatttagg aggacacttt caatagtatt tttttcaagc atgaatttga      540
aatttaagat taatggtaaa gaagtagtac acccgaatta attcatgcct tttttaaata      600
taattatata aatatttatg atttgtttta aatattaata cttgaatata ttatttttaa      660
aaaaattatc tattaagtac catcacataa ttgagacgag gaataattaa gatgaacata      720
gtgtttaatt agtaattgat gggtagtaaa tttatttata aattatatca ataagttaaa      780
ttataacaaa tatttgagcg ccatgtattt taaaaaatat taaataagtt tgaatttaaa      840
accgttagat aatgggtcaa ttttgaacc aaaagtggat gagaagggtt ttttagagcc      900
aataggggga tgagaaggat attttgaagc caatatgtga tggatggagg ataattttgt      960
atcatttcta atactttaaa gatattttag gtcattttcc cttctttagt ttatagacta     1020
tagtgttagt tcatcgaata tcatctatta tttcogtett aaattatttt ttattttata     1080
aatttttaaa aaataaatta ttttttccat ttaactttga ttgtaattaa tttttaaaaa     1140
ttaccaacat ataaataaaa ttaatattta acaaagaatt gtaacataat atttttttaa     1200

```

-continued

ttattcaaaa taatatTTTT taaacatcat ataaaagaaa tacgacaaaa aaattgagac	1260
gggagaagac aagccagaca aaaatgtcca agaaactctt tcgtctaaat atctctcatc	1320
caaaactaata taataccat tacaattaac catattgacc aactcaaacc ccttaaaatc	1380
tataaataga caaaccttcc ccatactctc taccataaaa aaaataataa tctttttcaa	1440
tagacaagtt taaaaacat accatataac aatatatc atg gtt atc caa agg aat	1496
Met Val Ile Gln Arg Asn	
1 5	
agt att ctc ctt ctc att att att ttt gct tca tca att tca act tgt	1544
Ser Ile Leu Leu Leu Ile Ile Ile Phe Ala Ser Ser Ile Ser Thr Cys	
10 15 20	
aga agc aat gtt att gat gac aat tta ttc aaa caa gtt tat gat aat	1592
Arg Ser Asn Val Ile Asp Asp Asn Leu Phe Lys Gln Val Tyr Asp Asn	
25 30 35	
att ctt gaa caa gaa ttt gct cat gat ttt caa gct tat ctt tct tat	1640
Ile Leu Glu Gln Glu Phe Ala His Asp Phe Gln Ala Tyr Leu Ser Tyr	
40 45 50	
ttg agc aaa aat att gaa agc aac aat aat att gac aag gtt gat aaa	1688
Leu Ser Lys Asn Ile Glu Ser Asn Asn Asn Ile Asp Lys Val Asp Lys	
55 60 65 70	
aat ggg att aaa gtg att aat gta ctt agc ttt gga gct aag ggt gat	1736
Asn Gly Ile Lys Val Ile Asn Val Leu Ser Phe Gly Ala Lys Gly Asp	
75 80 85	
gga aaa aca tat gat aat att gtaagtattt aaatattgga atatattgt	1787
Gly Lys Thr Tyr Asp Asn Ile	
90	
gggatgaaa atgatagaga atataagaat tatttgaag gatgaaaagt tatattttat	1847
aaagtagaaa attattttct cgtttttagt attaaggtga aaatgagttt ctcgttaagc	1907
gaggaaaagc tattttccat ggtaactgta tttttttttt acttttaata acgtcatagt	1967
atttgctata ctcaagaata agacacttat tattgatgat ttagtgctcg aaaagaaatt	2027
gatagtaatt ttgcttaata taactatcaa tttcttatat gtatattttt caacccaaat	2087
aacaaagcgt aatccaataa gtgggcctct agaataaaga gtaagttcta ttcaattctt	2147
aaccttattt aatttttagtg gaaacctcga caaaaacgaa caaacgtatt caaactttta	2207
tattcggaat tcgagaccaa ccatatgaac aacctcacac atgcatatag tcctaataa	2267
tataattttt ctaaaaaata tcttcaatct accatattga aatattgaaa aatgactttt	2327
atcctatcga acacataatc aagagtttct ttaagaatt taccactaca tttggtatgt	2387
ttcttatcgt gttaaaatta tctttcag gca ttt gag caa gca tgg aat gaa	2439
Ala Phe Glu Gln Ala Trp Asn Glu	
95 100	
gca tgt tca tct aga aca cct gtt caa ttt gtg gtt cct aaa aac aag	2487
Ala Cys Ser Ser Arg Thr Pro Val Gln Phe Val Val Pro Lys Asn Lys	
105 110 115	
aat tat ctt ctc aag caa atc acc ttt tca ggt cca tgc aga tct tct	2535
Asn Tyr Leu Leu Lys Gln Ile Thr Phe Ser Gly Pro Cys Arg Ser Ser	
120 125 130	
att tca gta aag gtttagcatat tgattattta taccctcttt gtttagcaata	2587
Ile Ser Val Lys	
135	
tattatctgg tttatgacaa aatttaagaa agtaatcaaa gatagataaa caatgaattt	2647
tcgtcactaa ttttagcggat tagtgaggaa ttatcaaaat gttatgtag ctatgagcaa	2707
ccttagctatg aattagctag tgaagaagtt tgatgctaatt tctatttttt tttttagag	2767
taaagatatt tgaaacacat gtattaatta ttaattatgt cttaattaat atgtcaatgg	2827

-continued

---

atagttcaaa ctaaagaact gtcaaaagaa aataagaaag aaatatttat ttttaaaata	2887
aattaaaaag aaaaatatga gaaataaatt caaagcgaga aggtattaca taatctatgg	2947
ggataaaagg atattatata tgtaagaaaa cagcactaca catatctaata aaagtctcat	3007
aaatggatat aaaaaatagt gtgtaagcaa cagttatccc tacaaaaact tttgtgggggt	3067
agatcgatcc agaggttggt tccagactct tgcttaaaaa aaatgttttt tctaaataag	3127
tttgaaagaa atggttatatg atgaaaatat gaagaaaaac atatcaatat taaaaataat	3187
aaagtaatca aagtaaacga aataacaata ggaataatac tcataaatga aaatttagtg	3247
gcttttcggt aacataatct tagttttatc attgtttctt taatttcctt tcttattttt	3307
tttgaaatta ctaatgcag att ttt gga tcc tta gaa gca tct agt aaa att	3359
Ile Phe Gly Ser Leu Glu Ala Ser Ser Lys Ile	
140 145	
tca gac tac aaa gat aga agg ctt tgg att gct ttt gat agt gtt caa	3407
Ser Asp Tyr Lys Asp Arg Arg Leu Trp Ile Ala Phe Asp Ser Val Gln	
150 155 160	
aat tta gtt gtt gga gga gga gga act atc aat ggc aat aga caa gta	3455
Asn Leu Val Val Gly Gly Gly Thr Ile Asn Gly Asn Arg Gln Val	
165 170 175 180	
tgg tgg cca agt tct tgc aaa ata aat aaa tca ctg gtaattttat	3501
Trp Trp Pro Ser Ser Cys Lys Ile Asn Lys Ser Leu	
185 190	
aaccttgctt ataagtttta cgctatggtg ctgcaattct ttaaacttgt tctaaagata	3561
ttatatattt gaaggagggt tcacaaatgc atcacatttt tagagattcc gaccaatatt	3621
agttttatgt aatctaattt tcagagcacc tttgccttgt actgatcatt gttacccttt	3681
ttttcttcat gcag cca tgc agg gat gca cca acg gtacgttaat tgcatttgat	3736
Pro Cys Arg Asp Ala Pro Thr	
195	
ttgataaaaa aaaaaagcct aaaatatatt tgaattttaa ttgaaagggt ataataattc	3796
ttaaactttgg gcaggaccta ttacccttgg cactatttaa tagtgatttt taaagatata	3856
aaagtgttta gttgaaacaa aaatttagat attcaaaaac tatttgaaaa ttactataaa	3916
ttgcaatttt tttgcatatc aatatgatta aaaaatatta gttaaagttc ttatgatttg	3976
attctaaaaa taaaatcat gacaaacaat agtagacgga gaaagtatat aacaatacct	4036
cttcaagtag aatcgatttg tacacacacc tcaaaccta cgttttcttc gatttatatt	4096
tectatttct ttaaatagta atcaaaggct attagtcttg tcaaaatcta tacattggaa	4156
actctatctt tgacgcctcg tacattcgag atcgttgaac aatggatgaa tgattattta	4216
actttgtatt taaatattaa aactaatatt gtttaatttt cag gcc tta acc ttc	4271
Ala Leu Thr Phe	
200	
tgg aat tgc aaa aat ttg aaa gtg aat aat cta aag agt aaa aat gca	4319
Trp Asn Cys Lys Asn Leu Lys Val Asn Asn Leu Lys Ser Lys Asn Ala	
205 210 215	
caa caa att cat atc aaa ttt gag tca tgc act aat gtt gta gct tca	4367
Gln Gln Ile His Ile Lys Phe Glu Ser Cys Thr Asn Val Val Ala Ser	
220 225 230 235	
aat ttg atg atc aat gct tca gca aag agc cca aat act gat gga gtc	4415
Asn Leu Met Ile Asn Ala Ser Ala Lys Ser Pro Asn Thr Asp Gly Val	
240 245 250	
cat gta tca aat act caa tat att caa ata tct gat act att att gga	4463
His Val Ser Asn Thr Gln Tyr Ile Gln Ile Ser Asp Thr Ile Ile Gly	
255 260 265	

-continued

aca g gtttatttat ttaattttta tttatccaat ttaattagaa aaaaaaagga Thr	4517
gtattttttat ttgataacta aattattaat ttttaatttt tttttatag gt gat gat Gly Asp Asp 270	4574
tgt att tca att gtt tct gga tct caa aat gtg cag gcc aca aat att Cys Ile Ser Ile Val Ser Gly Ser Gln Asn Val Gln Ala Thr Asn Ile 275 280 285	4622
act tgt ggt cca ggt cat ggt ata ag gtactctatt ttacaaatat Thr Cys Gly Pro Gly His Gly Ile Ser 290 295	4668
acttgtttcc attttctcta tttcataaaa ggtagtatga tataataatt actttaaatc	4728
ctttaattaa tttattggca aattttttct cttgtcttta tggtaaatga cttagcacia	4788
taattagggc cgtttggatg ggccaataaa agcagcttta aaaaagtact tttaaaagtg	4848
ttgaaactta tttttaaaat aagcagttat cggtttggat aaaagtgtcg aagtgtttat	4908
gtcaaacgtg aaaagggaat aatggaagaa agaaatgta gggttatag ggttattgt	4968
ataaaaaat taagcaciaa aagataaaaa tgggtcaac ttaaaacaac ttataagcta	5028
ccctacccta ccccagcttt taacttttgg cttaaaataa gttttttttt ttaaaactta	5088
aaataagttg ttttgatgat tgccaaagag ctaaataatg caaaaaccag cttttaagtc	5148
agtttgacca gcttttaagc tgagccaaac aggcctctaa aatgtctgct tagatgtgct	5208
atatatattt gagctttttt tgaagtagta tattatcctt aagtcaaca taaaatacat	5268
gctttaacat agcacatata gttaatcaaa agacgaaatg atgaataatt ttgcaattt	5328
gattattcac aagaaaaggg atagttcaaa gtgtacattt caatgaattg aagatatcat	5388
aaagactaaa attagaagaa tcaataattg agggatcaaa aatgttatta ccttattaaa	5448
atactattcc attttcata taaattaact aattaagagt gttttataat ctaataaaac	5508
atgcaataat tattgacgaa atgtggtttt ggtacctata atctttctga atatttgctc	5568
tattttttct ctttttattt ttccatggat tac t att gga agc tta gga tct Ile Gly Ser Leu Gly Ser 300	5620
gga aat tca gaa gct tat gtg tct aat gtt act gta aat gaa gcc aaa Gly Asn Ser Glu Ala Tyr Val Ser Asn Val Thr Val Asn Glu Ala Lys 305 310 315	5668
att atc ggt gcc gaa aat gga gtt agg atc aag act tgg cag Ile Ile Gly Ala Glu Asn Gly Val Arg Ile Lys Thr Trp Gln 320 325 330	5710
gtaccctccc cccccccccc cccccccag gccattttt ttaatttttt ttaaattttt	5770
attogaatat caatattaaa gattaatttg atttcatggt tgaatttat atttgataa	5830
agtatgtatt ttactagctt tctatggtat atagaaaaaa aaatgttcag aacttcagat	5890
tattgtactc gtactaagtg taaatgtggt gotttggtta gaagtttggg ttatccagtt	5950
ttgggcatg attaaaccaa acttataatg aaaaggggct gcaacggccg gccactagt	6010
gctagtatca ataggaagat ctcacgtctg tttattcaga tggacgttct tggttgaatg	6070
ttaataatta taaatttaac taacatgtaa ttaagcatta tataaattaa tgtggtttaa	6130
taatgtag gga gga tct gga caa gct agc aac atc aaa ttt ctg aat gtg Gly Gly Ser Gly Gln Ala Ser Asn Ile Lys Phe Leu Asn Val 335 340 345	6180
gaa atg caa gac gtt aag tat ccc ata att ata gac caa aac tat tgt Glu Met Gln Asp Val Lys Tyr Pro Ile Ile Ile Asp Gln Asn Tyr Cys 350 355 360	6228

-continued

---

```

gat cga gtt gaa cca tgt ata caa cag gtaattttttt attaacgaac      6275
Asp Arg Val Glu Pro Cys Ile Gln Gln
      365                370

aattttattat attttattac ttcttaaatc accttacatc attaaaaactt tgagattcctt 6335

ttcactagtt agtaactttt tgaatagatt tttagtaaat gatattcatt attcctttta 6395

tttttcttct aatttatgga tcttttgac tatgggtctaa aaatcttggt aaagtaaact 6455

gaatatcata agaaaaaatg ttagattata atctaaattt tttataaatt attagacggt 6515

atctaataatt ttgtatgtaa gattgagaaa catatacata aaacattaga ttcaaattta 6575

ataatatcta aaatattgat tcaaatcaat catgactaca caaacgaata catgcagatt 6635

ctcaaacata tagatgaagt catttcaaaa cgaatcaaat atagtagagt atatccttaa 6695

aagagagcat ttgggtaaat aagtaaaaat cattaagtta taaaaaaaat tctaactcga 6755

tctctcacga ttatttaate actttgttcc ag ttt tca gca gtt caa gtg aaa      6808
                Phe Ser Ala Val Gln Val Lys
                375

aat gtg gtg tat gag aat atc aag ggc aca agt gca aca aag gtg gcc      6856
Asn Val Val Tyr Glu Asn Ile Lys Gly Thr Ser Ala Thr Lys Val Ala
      380                385                390

ata aaa ttt gat tgc agc aca aac ttt cca tgt gaa gga att ata atg      6904
Ile Lys Phe Asp Cys Ser Thr Asn Phe Pro Cys Glu Gly Ile Ile Met
      395                400                405                410

gag aat ata aat tta gta ggg gaa agt gga aaa cca tca gag gct acg      6952
Glu Asn Ile Asn Leu Val Gly Glu Ser Gly Lys Pro Ser Glu Ala Thr
                415                420                425

tgc aaa aat gtc cat ttt aac aat gct gaa cat gtt aca cca cac tgc      7000
Cys Lys Asn Val His Phe Asn Asn Ala Glu His Val Thr Pro His Cys
                430                435                440

act tca cta gaa att tca gag gat gaa gct ctt ttg tat aat tat      7045
Thr Ser Leu Glu Ile Ser Glu Asp Glu Ala Leu Leu Tyr Asn Tyr
                445                450                455

taatttatac tatagatcct caatatatag cagatatgat atatcacaat aaacaaatct 7105

atatctatgt attgaataat tattattaat atgtacggat tgaagtttta ataagactac 7165

tatgtatttc tttttctag tcaaaagttt gacgattgta ctttttaatg tacaaaaata 7225

ataaaatggt tatttatatg atgtatatat ccttttgga tttcttggtg aactataatg 7285

tcattattta ataactatta tctgtgcaat gattgtattt gttaatgata cataatatat 7345

ctttcatcat tgataataag aataaaatat tttacgtcta ttactttgtg aatttatatg 7405

agattttagt ttttgtttta tttttaatta aaccgagtga aatataaaga g      7456

```

&lt;210&gt; SEQ ID NO 48

&lt;211&gt; LENGTH: 457

&lt;212&gt; TYPE: PRT

&lt;213&gt; ORGANISM: Lycopersicon esculentum

&lt;400&gt; SEQUENCE: 48

```

Met Val Ile Gln Arg Asn Ser Ile Leu Leu Leu Ile Ile Ile Phe Ala
1                5                10                15

Ser Ser Ile Ser Thr Cys Arg Ser Asn Val Ile Asp Asp Asn Leu Phe
20                25                30

Lys Gln Val Tyr Asp Asn Ile Leu Glu Gln Glu Phe Ala His Asp Phe
35                40                45

Gln Ala Tyr Leu Ser Tyr Leu Ser Lys Asn Ile Glu Ser Asn Asn Asn
50                55                60

Ile Asp Lys Val Asp Lys Asn Gly Ile Lys Val Ile Asn Val Leu Ser

```

-continued

65	70	75	80
Phe Gly Ala Lys Gly Asp Gly Lys Thr Tyr Asp Asn Ile Ala Phe Glu	85	90	95
Gln Ala Trp Asn Glu Ala Cys Ser Ser Arg Thr Pro Val Gln Phe Val	100	105	110
Val Pro Lys Asn Lys Asn Tyr Leu Leu Lys Gln Ile Thr Phe Ser Gly	115	120	125
Pro Cys Arg Ser Ser Ile Ser Val Lys Ile Phe Gly Ser Leu Glu Ala	130	135	140
Ser Ser Lys Ile Ser Asp Tyr Lys Asp Arg Arg Leu Trp Ile Ala Phe	145	150	155
Asp Ser Val Gln Asn Leu Val Val Gly Gly Gly Thr Ile Asn Gly	165	170	175
Asn Arg Gln Val Trp Trp Pro Ser Ser Cys Lys Ile Asn Lys Ser Leu	180	185	190
Pro Cys Arg Asp Ala Pro Thr Ala Leu Thr Phe Trp Asn Cys Lys Asn	195	200	205
Leu Lys Val Asn Asn Leu Lys Ser Lys Asn Ala Gln Gln Ile His Ile	210	215	220
Lys Phe Glu Ser Cys Thr Asn Val Val Ala Ser Asn Leu Met Ile Asn	225	230	235
Ala Ser Ala Lys Ser Pro Asn Thr Asp Gly Val His Val Ser Asn Thr	245	250	255
Gln Tyr Ile Gln Ile Ser Asp Thr Ile Ile Gly Thr Gly Asp Asp Cys	260	265	270
Ile Ser Ile Val Ser Gly Ser Gln Asn Val Gln Ala Thr Asn Ile Thr	275	280	285
Cys Gly Pro Gly His Gly Ile Ser Ile Gly Ser Leu Gly Ser Gly Asn	290	295	300
Ser Glu Ala Tyr Val Ser Asn Val Thr Val Asn Glu Ala Lys Ile Ile	305	310	315
Gly Ala Glu Asn Gly Val Arg Ile Lys Thr Trp Gln Gly Gly Ser Gly	325	330	335
Gln Ala Ser Asn Ile Lys Phe Leu Asn Val Glu Met Gln Asp Val Lys	340	345	350
Tyr Pro Ile Ile Ile Asp Gln Asn Tyr Cys Asp Arg Val Glu Pro Cys	355	360	365
Ile Gln Gln Phe Ser Ala Val Gln Val Lys Asn Val Val Tyr Glu Asn	370	375	380
Ile Lys Gly Thr Ser Ala Thr Lys Val Ala Ile Lys Phe Asp Cys Ser	385	390	395
Thr Asn Phe Pro Cys Glu Gly Ile Ile Met Glu Asn Ile Asn Leu Val	405	410	415
Gly Glu Ser Gly Lys Pro Ser Glu Ala Thr Cys Lys Asn Val His Phe	420	425	430
Asn Asn Ala Glu His Val Thr Pro His Cys Thr Ser Leu Glu Ile Ser	435	440	445
Glu Asp Glu Ala Leu Leu Tyr Asn Tyr	450	455	

&lt;210&gt; SEQ ID NO 49

&lt;211&gt; LENGTH: 7456

&lt;212&gt; TYPE: DNA

&lt;213&gt; ORGANISM: Lycopersicon esculentum

-continued

---

```

<220> FEATURE:
<221> NAME/KEY: CDS
<222> LOCATION: (1479)..(1757)
<223> OTHER INFORMATION:
<220> FEATURE:
<221> NAME/KEY: CDS
<222> LOCATION: (2416)..(2547)
<223> OTHER INFORMATION:
<220> FEATURE:
<221> NAME/KEY: CDS
<222> LOCATION: (3327)..(3491)
<223> OTHER INFORMATION:
<220> FEATURE:
<221> NAME/KEY: CDS
<222> LOCATION: (3696)..(3716)
<223> OTHER INFORMATION:
<220> FEATURE:
<221> NAME/KEY: CDS
<222> LOCATION: (4260)..(4467)
<223> OTHER INFORMATION:
<220> FEATURE:
<221> NAME/KEY: CDS
<222> LOCATION: (4567)..(4648)
<223> OTHER INFORMATION:
<220> FEATURE:
<221> NAME/KEY: CDS
<222> LOCATION: (5602)..(5710)
<223> OTHER INFORMATION:
<220> FEATURE:
<221> NAME/KEY: CDS
<222> LOCATION: (6139)..(6255)
<223> OTHER INFORMATION:
<220> FEATURE:
<221> NAME/KEY: CDS
<222> LOCATION: (6788)..(7045)
<223> OTHER INFORMATION:

<400> SEQUENCE: 49

aagcttctta aaaagggcaa ttgattaatt tgaagtcaaa ataattaatt ataacaatgg      60
taaagcacct taagaaacca tagtttgaaa ggttaccaat gcgctatata ttaatcaact      120
tgataatata aaaaaattt caattcgaaa agggcctaaa atattctcaa agtattcgaa      180
atggtacaaa actaccatcc gtccacctat tgactccaaa ataaaattat tatccacctt      240
tgagtttaaa attgactact tatataacaa ttctaaattt aaactatttt aatactttta      300
aaaaatacat gcgttcaaat atttaataata atttaattta tgaatatcat ttataaacca      360
accaactacc aactcattaa tcattaaatc ccacccaaat tctactatca aaattgtcct      420
aaacactact aaaacaagac gaaattgttc gagtccgaat cgaagcacca atctaattta      480
ggttgagccg catatttagg aggacacttt caatagtatt tttttcaagc atgaatttga      540
aatttaagat taatggtaaa gaagtagtac acccgaatta attcatgcct tttttaaata      600
taattatata aatatttatg atttgtttta aatattaata cttgaatata ttatttttaa      660
aaaaattatc tattaagtac catcacataa ttgagacgag gaataattaa gatgaacata      720
gtgtttaatt agtaatggat gggtagtaaa tttatttata aattatatca ataagttaaa      780
ttataacaaa ttttgagcg ccatgtattt taaaaaatat taaataagtt tgaatttaaa      840
accgtagat aatgggtcaa ttttgaacc aaaagtggat gagaagggtt ttttagagcc      900
aataggggga tgagaaggat attttgaagc caatatgtga tggatggagg ataattttgt      960
atcatttcta atactttaaa gatattttag gtcattttcc cttctttagt ttatagacta     1020
tagtgtagt tcatcgaata tcatctatta tttcogtett aaattatttt ttattttata     1080
aatttttaaa aaataaatta ttttttccat ttaactttga ttgtaattaa tttttaaaaa     1140
ttaccaacat ataaataaaa ttaatattta acaaagaatt gtaacataat atttttttaa     1200

```

-continued

ttattcaaaa taatatTTTT taaacatcat ataaaagaaa tacgacaaaa aaattgagac	1260
gggagaagac aagccagaca aaaatgtcca agaaactctt tcgtctaaat atctctcatc	1320
caaaactaata taataccat tacaattaac catattgacc aactcaaacc ccttaaaatc	1380
tataaataga caaaccttcc ccatactctc taccataaaa aaaataataa tctttttcaa	1440
tagacaagtt taaaaacat accatataac aatatatc atg gtt atc caa agg aat	1496
Met Val Ile Gln Arg Asn	
1 5	
agt att ctg ctt ctg att att att ttt gct tca tca att tca act tgt	1544
Ser Ile Leu Leu Leu Ile Ile Ile Phe Ala Ser Ser Ile Ser Thr Cys	
10 15 20	
aga agc aat gtt att gat gac aat tta ttc aaa caa gtt tat gat aat	1592
Arg Ser Asn Val Ile Asp Asp Asn Leu Phe Lys Gln Val Tyr Asp Asn	
25 30 35	
att ctt gaa caa gaa ttt gct cat gat ttt caa gct tat ctt tct tat	1640
Ile Leu Glu Gln Glu Phe Ala His Asp Phe Gln Ala Tyr Leu Ser Tyr	
40 45 50	
ttg agc aaa aat att gaa agc aac aat aat att gac aag gtt gat aaa	1688
Leu Ser Lys Asn Ile Glu Ser Asn Asn Asn Ile Asp Lys Val Asp Lys	
55 60 65 70	
aat ggg att aaa gtg att aat gta ctt agc ttt gga gct aag ggt gat	1736
Asn Gly Ile Lys Val Ile Asn Val Leu Ser Phe Gly Ala Lys Gly Asp	
75 80 85	
gga aaa aca tat gat aat att gtaagtatt aaatattgga atatattgt	1787
Gly Lys Thr Tyr Asp Asn Ile	
90	
gggatgaaa atgatagaga atataagaat tatttgaag gatgaaaagt tatattttat	1847
aaagtagaaa attattttct cgtttttagt attaaggtga aaatgagttt ctggttaagc	1907
gaggaaaagc tattttccat ggtaactgta tttttttttt acttttaata acgtcatagt	1967
atttgctata ctcaagaata agacacttat tattgatgat ttagtgtctg aaaagaaatt	2027
gatagtaatt ttgcttaata taactatcaa tttcttatat gtatattttt caacccaaat	2087
aacaaagcgt aatccaataa gtgggcctct agaataaaga gtaagttcta ttcaattctt	2147
aaccttattt aatttttagtg gaaacctcga caaaaacgaa caaacgtatt caaactttta	2207
tattcggaat tcgagaccaa ccatatgaac aacctcacac atgcatatag tccataata	2267
tataattttt ctaaaaaata tcttcaatct accatattga aatattgaaa aatgactttt	2327
atcctatcga acacataatc aagagtttct ttaagaatt taccactaca tttggtatgt	2387
ttcttatcgt gttaaaatta tctttcag gca ttt gag caa gca tgg aat gaa	2439
Ala Phe Glu Gln Ala Trp Asn Glu	
95 100	
gca tgt tca tct aga aca cct gtt caa ttt gtg gtt cct aaa aac aag	2487
Ala Cys Ser Ser Arg Thr Pro Val Gln Phe Val Val Pro Lys Asn Lys	
105 110 115	
aat tat ctt ctg aag caa atc acc ttt tca ggt cca tgc aga tct tct	2535
Asn Tyr Leu Leu Lys Gln Ile Thr Phe Ser Gly Pro Cys Arg Ser Ser	
120 125 130	
att tca gta aag gtttagcatat tgattattta taccctcttt gtttagcaata	2587
Ile Ser Val Lys	
135	
tattatctgg tttatgacaa aatttaagaa agtaatcaaa gatagataaa caatgaattt	2647
tcgtcactaa ttttagcggat tagtgaggaa ttatcaaaat gttatgttag ctatgagcaa	2707
cttagctatg aattagctag tgaagaagtt tgatgctaat tctatttttt tttttagag	2767
taaagatatt tgaaacacat gtattaatta ttaattatgt cttaattaat atgtcaatgg	2827

-continued

---

atagttcaaa ctaaagaact gtcaaaagaa aataagaaag aaatatttat ttttaaaata	2887
aattaaaaag aaaaatatga gaaataaatt caaagcgaga aggtattaca taatctatgg	2947
ggataaaagg atattatata tgtaagaaaa cagcactaca catatctaataa aaagtctcat	3007
aaatggatat aaaaaatagt gtgtaagcaa cagttatccc tacaaaaact tttgtgggggt	3067
agatcgatcc agaggttggt tccagactct tgcttaaaaa aaatgttttt tctaaataag	3127
tttgaaagaa atggttatatg atgaaaatat gaagaaaaac atatcaatat taaaaataat	3187
aaagtaatca aagtaaacga aataacaata ggaataatac tcataaatga aaatttagtg	3247
gcttttcggt aacataatct tagttttatc attgtttctt taatttcocct tcttattttt	3307
tttgaaatta ctaatgcag att ttt gga tcc tta gaa gca tct agt aaa att	3359
Ile Phe Gly Ser Leu Glu Ala Ser Ser Lys Ile	
140 145	
tca gac tac aaa gat aga agg ctt tgg att gct ttt gat agt gtt caa	3407
Ser Asp Tyr Lys Asp Arg Arg Leu Trp Ile Ala Phe Asp Ser Val Gln	
150 155 160	
aat tta gtt gtt gga gga gga gga act atc aat ggc aat gga caa gta	3455
Asn Leu Val Val Gly Gly Gly Thr Ile Asn Gly Asn Gly Gln Val	
165 170 175 180	
tgg tgg cca agt tct tgc aaa ata aat aaa tca ctg gtaattttat	3501
Trp Trp Pro Ser Ser Cys Lys Ile Asn Lys Ser Leu	
185 190	
aaccttgctt ataagtttta cgctatggtg ctgcaattct ttaaacttgt tctaaagata	3561
ttatatattt gaaggagggt tcacaaatgc atcacatttt tagagattcc gaccaatatt	3621
agttttatgt aatctaattt tcagagcacc tttgccttgt actgatcatt gttacccttt	3681
ttttcttcat gcag cca tgc agg gat gca cca acg gtacgttaat tgcatttgat	3736
Pro Cys Arg Asp Ala Pro Thr	
195	
ttgataaaaa aaaaaagcct aaaatatatt tgaattttaa ttgaaagggt ataataattc	3796
ttaaactttgg gcaggaccta ttacccttgg cactatttaa tagtgatttt taaagatata	3856
aaagtgttta gttgaaacaa aaatttagat attcaaaaac tatttgaaaa ttactataaa	3916
ttgcaatttt tttgcatatc aatatgatta aaaaatatta gttaaagttc ttatgatttg	3976
attctaaaaa taaaatcat gacaaacaat agtagacgga gaaagtatat aacaatacct	4036
cttcaagtag aatcgatttg tacacacacc tcaaaccta cgttttcttc gatttatatt	4096
tectatttct ttaaatagta atcaaaggct attagtcttg tcaaaatcta tacattggaa	4156
actctatctt tgacgcctcg tacattcgag atcgttgaac aatggatgaa tgattattta	4216
actttgtatt taaatattaa aactaatatt gtttaatttt cag gcc tta acc ttc	4271
Ala Leu Thr Phe	
200	
tgg aat tgc aaa aat ttg aaa gtg aat aat cta aag agt aaa aat gca	4319
Trp Asn Cys Lys Asn Leu Lys Val Asn Asn Leu Lys Ser Lys Asn Ala	
205 210 215	
caa caa att cat atc aaa ttt gag tca tgc act aat gtt gta gct tca	4367
Gln Gln Ile His Ile Lys Phe Glu Ser Cys Thr Asn Val Val Ala Ser	
220 225 230 235	
aat ttg atg atc aat gct tca gca aag agc cca aat act gat gga gtc	4415
Asn Leu Met Ile Asn Ala Ser Ala Lys Ser Pro Asn Thr Asp Gly Val	
240 245 250	
caa gta tca aat act caa tat att caa ata tct gat act att att gga	4463
Gln Val Ser Asn Thr Gln Tyr Ile Gln Ile Ser Asp Thr Ile Ile Gly	
255 260 265	

-continued

aca g gtttatttat ttaattttta tttatccaat ttaattagaa aaaaaagga Thr	4517
gtatttttat ttgataacta aattattaat ttttaatttt tttttatag gt gat gat Gly Asp Asp 270	4574
tgt att tca att gtt tct gga tct caa aat gtg cag gcc aca aat att Cys Ile Ser Ile Val Ser Gly Ser Gln Asn Val Gln Ala Thr Asn Ile 275 280 285	4622
act tgt ggt cca ggt cat ggt ata ag gtactctatt ttacaaatat Thr Cys Gly Pro Gly His Gly Ile Ser 290 295	4668
acttgtttcc attttctcta tttcataaaa ggtagtatga tataataatt actttaaatc	4728
ctttaattaa tttattggca aattttttct cttgtcttta tggtaaatga cttagcacia	4788
taattagggc cgtttgatg ggccaataaa agcagcttta aaaaagtact tttaaaagtg	4848
ttgaaactta tttttaaat aagcagttat cggtttgat aaaagtgtg aagttgttat	4908
gtcaaacgtg aaaagggaaa aatggaagaa agaaatgta gggttatag ggttattgt	4968
ataaaaaat taagcacia aagataaaaa tgggtcaac ttaaaacaac ttataagcta	5028
ccctacccta cccagcttt taacttttg cttaaaataa gtttttttt ttaaaactta	5088
aaataagttg ttttgatg tgccaaagag ctaataatg caaaaaccag ctttaagtc	5148
agtttgacca gcttttaagc tgagccaaac aggcctctaa aatgtctgct tagatgtgct	5208
atatatattt gagctttttt tgaagtagta tattatcctt aagttcaaca taaaatacat	5268
gctttaacat agcacatata gttaatcaaa agacgaaatg atgaataatt ttgcaattt	5328
gattattcac aagaaaaggg atagttcaaa gtgtacattt caatgaattg aagatatcat	5388
aaagactaaa attagaagaa tcaataattg agggatcaaa aatgttatta ccttattaaa	5448
atactattcc attttcata taaattaact aattaagagt gttttataat ctaataaaac	5508
atgcaataat tattgacgaa atgtggtttt ggtacctata atctttctga atatttgctc	5568
tattttttct ctttttattt ttccatggat tac t att gga agc tta gga tct Ile Gly Ser Leu Gly Ser 300	5620
gga aat tca gaa gct tat gtg tct aat gtt act gta aat gaa gcc aaa Gly Asn Ser Glu Ala Tyr Val Ser Asn Val Thr Val Asn Glu Ala Lys 305 310 315	5668
att atc ggt gcc gaa aat gga gtt agg atc aag act tgg cag Ile Ile Gly Ala Glu Asn Gly Val Arg Ile Lys Thr Trp Gln 320 325 330	5710
gtaccctccc ccccccccc cccccacag gccattttt ttaatttttt ttaaattttt	5770
attogaatat caatattaaa gattaatttg atttcatggt tgaatttat atttgataa	5830
agtatgtatt ttactagctt tctatggtat atagaaaaaa aaatgttcag aacttcagat	5890
tattgtactc gtactaagtg taaatgtgtt gotttgttta gaagtttggg ttatccagtt	5950
ttgggtcatg attaaaccaa acttataatg aaaaggggct gcaacggccg gccactagt	6010
gctagtatca ataggaagat ctcacgtctg tttattcaga tggacgttct tggttgaatg	6070
ttaaataatta taaatttaat taacatgtaa ttaagcatta tataaattaa tgtggtttaa	6130
taatgtag gga gga tct gga caa gct agc aac atc aaa ttt ctg aat gtg Gly Gly Ser Gly Gln Ala Ser Asn Ile Lys Phe Leu Asn Val 335 340 345	6180
gaa atg caa gac gtt aag tat ccc ata att ata gac caa aac tat tgt Glu Met Gln Asp Val Lys Tyr Pro Ile Ile Ile Asp Gln Asn Tyr Cys 350 355 360	6228

-continued

---

```

gat cga gtt gaa cca tgt ata caa cag gtaatttttt attaacgaac      6275
Asp Arg Val Glu Pro Cys Ile Gln Gln
      365                370

aattttattat attttattac ttctttaaato accttacatc attaaaaactt tgagattcctt 6335

ttcactagtt agtaactttt tgaatagatt tttagtaaat gatattcatt attcctttta 6395

tttttcttct aatttatgga tcttttgac tatgggtctaa aaatcttggt aaagtaaact 6455

gaatatcata agaaaaaatg ttagattata atctaaattt tttataaatt attagacgtt 6515

atctaataatt ttgtatgtaa gattgagaaa catatacata aaacattaga ttcaaattta 6575

ataatatcta aaatattgat tcaaatcaat catgactaca caaacgaata catgcagatt 6635

ctcaaacata tagatgaagt catttcaaaa cgaatcaaat atagtagagt ataccttaa 6695

aagagagcat ttgggtaaat aagtaaaaat cattaagtta taaaaaaaat tctaactcga 6755

tctctcacga ttatttaatc actttgttcc ag ttt tca gca gtt caa gtg aaa      6808
                Phe Ser Ala Val Gln Val Lys
                375

aat gtg gtg tat gag aat atc aag ggc aca agt gca aca aag gtg gcc      6856
Asn Val Val Tyr Glu Asn Ile Lys Gly Thr Ser Ala Thr Lys Val Ala
      380                385                390

ata aaa ttt gat tgc agc aca aac ttt cca tgt gaa gga att ata atg      6904
Ile Lys Phe Asp Cys Ser Thr Asn Phe Pro Cys Glu Gly Ile Ile Met
      395                400                405                410

gag aat ata aat tta gta ggg gaa agt gga aaa cca tca gag gct acg      6952
Glu Asn Ile Asn Leu Val Gly Glu Ser Gly Lys Pro Ser Glu Ala Thr
                415                420                425

tgc aaa aat gtc cat ttt aac aat gct gaa cat gtt aca cca cac tgc      7000
Cys Lys Asn Val His Phe Asn Asn Ala Glu His Val Thr Pro His Cys
                430                435                440

act tca cta gaa att tca gag gat gaa gct ctt ttg tat aat tat      7045
Thr Ser Leu Glu Ile Ser Glu Asp Glu Ala Leu Leu Tyr Asn Tyr
                445                450                455

taatttatac tatagatcct caatatatag cagatatgat atatcacaat aaacaaatct 7105

atatctatgt attgaataat tattattaat atgtacggat tgaagtttta ataagactac 7165

tatgtatttc tttttctag tcaaaagttt gacgattgta ctttttaatg tacaaaaata 7225

ataaaatggt tatttatatg atgtatatat ccctttggta tttcttggtg aactataatg 7285

tcattattta ataactatta tctgtgcaat gattgtattt gttaatgata cataatatat 7345

ctttcatcat tgataataag aataaaatat tttacgtcta ttactttgtg aattatatgt 7405

agattttagt ttttgtttta tttttaatta aaccgagtga aatataaaga g      7456

```

```

<210> SEQ ID NO 50
<211> LENGTH: 457
<212> TYPE: PRT
<213> ORGANISM: Lycopersicon esculentum

```

```

<400> SEQUENCE: 50

```

```

Met Val Ile Gln Arg Asn Ser Ile Leu Leu Leu Ile Ile Ile Phe Ala
1                5                10                15

Ser Ser Ile Ser Thr Cys Arg Ser Asn Val Ile Asp Asp Asn Leu Phe
                20                25                30

Lys Gln Val Tyr Asp Asn Ile Leu Glu Gln Glu Phe Ala His Asp Phe
                35                40                45

Gln Ala Tyr Leu Ser Tyr Leu Ser Lys Asn Ile Glu Ser Asn Asn Asn
50                55                60

```

-continued

---

Ile	Asp	Lys	Val	Asp	Lys	Asn	Gly	Ile	Lys	Val	Ile	Asn	Val	Leu	Ser	65	70	75	80
Phe	Gly	Ala	Lys	Gly	Asp	Gly	Lys	Thr	Tyr	Asp	Asn	Ile	Ala	Phe	Glu	85	90	95	
Gln	Ala	Trp	Asn	Glu	Ala	Cys	Ser	Ser	Arg	Thr	Pro	Val	Gln	Phe	Val	100	105	110	
Val	Pro	Lys	Asn	Lys	Asn	Tyr	Leu	Leu	Lys	Gln	Ile	Thr	Phe	Ser	Gly	115	120	125	
Pro	Cys	Arg	Ser	Ser	Ile	Ser	Val	Lys	Ile	Phe	Gly	Ser	Leu	Glu	Ala	130	135	140	
Ser	Ser	Lys	Ile	Ser	Asp	Tyr	Lys	Asp	Arg	Arg	Leu	Trp	Ile	Ala	Phe	145	150	155	160
Asp	Ser	Val	Gln	Asn	Leu	Val	Val	Gly	Gly	Gly	Gly	Thr	Ile	Asn	Gly	165	170	175	
Asn	Gly	Gln	Val	Trp	Trp	Pro	Ser	Ser	Cys	Lys	Ile	Asn	Lys	Ser	Leu	180	185	190	
Pro	Cys	Arg	Asp	Ala	Pro	Thr	Ala	Leu	Thr	Phe	Trp	Asn	Cys	Lys	Asn	195	200	205	
Leu	Lys	Val	Asn	Asn	Leu	Lys	Ser	Lys	Asn	Ala	Gln	Gln	Ile	His	Ile	210	215	220	
Lys	Phe	Glu	Ser	Cys	Thr	Asn	Val	Val	Ala	Ser	Asn	Leu	Met	Ile	Asn	225	230	235	240
Ala	Ser	Ala	Lys	Ser	Pro	Asn	Thr	Asp	Gly	Val	Gln	Val	Ser	Asn	Thr	245	250	255	
Gln	Tyr	Ile	Gln	Ile	Ser	Asp	Thr	Ile	Ile	Gly	Thr	Gly	Asp	Asp	Cys	260	265	270	
Ile	Ser	Ile	Val	Ser	Gly	Ser	Gln	Asn	Val	Gln	Ala	Thr	Asn	Ile	Thr	275	280	285	
Cys	Gly	Pro	Gly	His	Gly	Ile	Ser	Ile	Gly	Ser	Leu	Gly	Ser	Gly	Asn	290	295	300	
Ser	Glu	Ala	Tyr	Val	Ser	Asn	Val	Thr	Val	Asn	Glu	Ala	Lys	Ile	Ile	305	310	315	320
Gly	Ala	Glu	Asn	Gly	Val	Arg	Ile	Lys	Thr	Trp	Gln	Gly	Gly	Ser	Gly	325	330	335	
Gln	Ala	Ser	Asn	Ile	Lys	Phe	Leu	Asn	Val	Glu	Met	Gln	Asp	Val	Lys	340	345	350	
Tyr	Pro	Ile	Ile	Ile	Asp	Gln	Asn	Tyr	Cys	Asp	Arg	Val	Glu	Pro	Cys	355	360	365	
Ile	Gln	Gln	Phe	Ser	Ala	Val	Gln	Val	Lys	Asn	Val	Val	Tyr	Glu	Asn	370	375	380	
Ile	Lys	Gly	Thr	Ser	Ala	Thr	Lys	Val	Ala	Ile	Lys	Phe	Asp	Cys	Ser	385	390	395	400
Thr	Asn	Phe	Pro	Cys	Glu	Gly	Ile	Ile	Met	Glu	Asn	Ile	Asn	Leu	Val	405	410	415	
Gly	Glu	Ser	Gly	Lys	Pro	Ser	Glu	Ala	Thr	Cys	Lys	Asn	Val	His	Phe	420	425	430	
Asn	Asn	Ala	Glu	His	Val	Thr	Pro	His	Cys	Thr	Ser	Leu	Glu	Ile	Ser	435	440	445	
Glu	Asp	Glu	Ala	Leu	Leu	Tyr	Asn	Tyr	450	455									

---

61

We claim:

**1.** A method for producing a tomato plant having reduced polygalacturonase enzyme activity compared to wild type tomato plants comprising the steps of:

- a) obtaining plant material from a parent tomato plant;
- b) inducing at least one mutation in at least one copy of a polygalacturonase gene of the plant material by treating the plant material with a mutagen to create mutagenized plant material wherein the polygalacturonase gene is expressed in fruit;
- c) culturing the mutagenized plant material to produce progeny tomato plants;
- d) analyzing the progeny tomato plants to detect a mutation in at least one copy of the polygalacturonase gene of SEQ ID NO:1, wherein said mutation results in a change in amino acid 178 of SEQ ID NO: 2; and
- e) selecting progeny tomato plants that have a mutation in at least one copy of the polygalacturonase gene of SEQ ID NO: 1 and reduced polygalacturonase enzyme activity compared to the parent tomato plant, wherein said mutation results in a change in amino acid 178 of SEQ ID NO: 2.

**2.** The method of claim **1** wherein the plant material is selected from the group consisting of seeds, pollen, plant cells, and plant tissue.

**3.** The method of claim **1** wherein the mutagen is ethyl methanesulfonate.

**4.** The method of claim **3** wherein the concentration of ethyl methanesulfonate used is from about 0.4 to about 1.2%.

**5.** The method of claim **1** wherein step d) further includes analyzing the progeny tomato plants by

- i) isolating genomic DNA from the progeny tomato plants; and
- ii) amplifying segments of the polygalacturonase gene in the isolated genomic DNA using primers specific to the polygalacturonase gene or to the DNA sequences adjacent to the polygalacturonase gene.

**6.** The method of claim **1**, wherein said change is having an arginine at amino acid 178.

**7.** The method of claim **1**, wherein said mutation is a change of guanine to adenine at nucleotide 1969 of SEQ ID NO: 1.

62

**8.** A method for producing a tomato plant having reduced polygalacturonase enzyme activity compared to wild type tomato plants comprising the steps of:

- a) obtaining plant material from a parent tomato plant;
- b) inducing at least one mutation in at least one copy of a polygalacturonase gene of the plant material by treating the plant material with a mutagen to create mutagenized plant material wherein the polygalacturonase gene is expressed in fruit;
- c) culturing the mutagenized plant material to produce progeny tomato plants;
- d) analyzing the progeny tomato plants to detect a mutation in at least one copy of the polygalacturonase gene of SEQ ID NO:1, wherein said mutation results in a change in amino acid 252 of SEQ ID NO: 2; and
- e) selecting progeny tomato plants that have a mutation in at least one copy of the polygalacturonase gene of SEQ ID NO: 1 and reduced polygalacturonase enzyme activity compared to the parent tomato plant, wherein said mutation results in a change in amino acid 252 of SEQ ID NO: 2.

**9.** The method of claim **8**, wherein said change is having a glutamine at amino acid 252.

**10.** The method of claim **8**, wherein said mutation is a change of a thymine to an adenine at nucleotide 2940 of SEQ ID NO:1.

**11.** The method of claim **8** wherein the plant material is selected from the group consisting of seeds, pollen, plant cells, and plant tissue.

**12.** The method of claim **8** wherein the mutagen is ethyl methanesulfonate.

**13.** The method of claim **12** wherein the concentration of ethyl methanesulfonate used is from about 0.4 to about 1.2%.

**14.** The method of claim **8** wherein step d) further includes analyzing the progeny tomato plants by

- i) isolating genomic DNA from the progeny tomato plants; and
- ii) amplifying segments of the polygalacturonase gene in the isolated genomic DNA using primers specific to the polygalacturonase gene or to the DNA sequences adjacent to the polygalacturonase gene.

\* \* \* \* \*