



US00D997744S

(12) **United States Design Patent**
Parvex

(10) **Patent No.:** **US D997,744 S**

(45) **Date of Patent:** **** Sep. 5, 2023**

(54) **WRISTWATCH**

(71) Applicant: **Van Cleef & Arpels SA,**
Villars-sur-Glâne (CH)

(72) Inventor: **Isabelle Parvex,** Bagneux (FR)

(73) Assignee: **Van Cleef & Arpels SA,**
Villars-sur-Glâne (CH)

(**) Term: **15 Years**

(21) Appl. No.: **29/754,914**

(22) Filed: **Oct. 15, 2020**

(30) **Foreign Application Priority Data**

Jul. 30, 2020 (WO) WIPO96752

(51) **LOC (14) Cl.** **10-02**

(52) **U.S. Cl.**
USPC **D10/32; D11/3; D11/16**

(58) **Field of Classification Search**

USPC D10/30-39, 122-126, 128; D11/2-3, 6,
D11/25, 40-41, 43-44, 75, 76, 79, 80, 81,
D11/86, 93-94, 16
CPC G04B 19/00; G04B 19/02; G04B 19/025;
G04B 19/04; G04B 19/042; G04B 19/06;
G04B 19/065; G04B 19/08; G04B
19/085; G04B 19/087; G04B 19/223;
G04B 19/24; G04B 19/26; G04B 19/262;
G04B 37/0008; G04B 37/005; G04B
37/0058; G04B 37/12; G04B 37/1486;
G04B 45/00; G04B 45/0069; G04B
45/0076

See application file for complete search history.

(56) **References Cited**

U.S. PATENT DOCUMENTS

1,734,625 A * 11/1929 Heyman A44C 5/105
63/4
D152,450 S * 1/1949 Bender D11/25

D152,658 S * 2/1949 Sklar D11/25
2,460,654 A * 2/1949 Reinstein A44C 5/107
140/3 A
D155,707 S * 10/1949 Horovitz D11/25
D159,234 S * 7/1950 Speck D11/25
(Continued)

OTHER PUBLICATIONS

7 watch trends to know for 2020 | harpersbazaar.com; date published May 12, 2020 [online]. © Hearst UK [retrieved Mar. 9, 2023] from Internet: <https://www.harpersbazaar.com/uk/fashion/jewellery-watches/g32317189/best-new-luxury-watch-trends/> (Year: 2020).*

(Continued)

Primary Examiner — Katherine Glennon
(74) *Attorney, Agent, or Firm* — Taft Stettinius & Hollister LLP

(57) **CLAIM**

The ornamental design for a wristwatch, as shown and described.

DESCRIPTION

FIG. 1 is a front elevational view of a wristwatch showing my new design;
FIG. 2 is a back elevational view thereof;
FIG. 3 is a left side elevational thereof;
FIG. 4 is a right side elevational view thereof;
FIG. 5 is a top plan view thereof;
FIG. 6 is a bottom plan view thereof;
FIG. 7 is a front, left side perspective view thereof;
FIG. 8 is a front elevational view of the wristwatch illustrating the watch dial cover in an alternate rotated position to reveal the watch dial; and,
FIG. 9 is a front, left side perspective view of the wristwatch illustrating the watch dial cover in an alternate rotated position to reveal the watch dial.
The portions of the wristwatch shown in broken lines form no part of the claimed design.

1 Claim, 9 Drawing Sheets

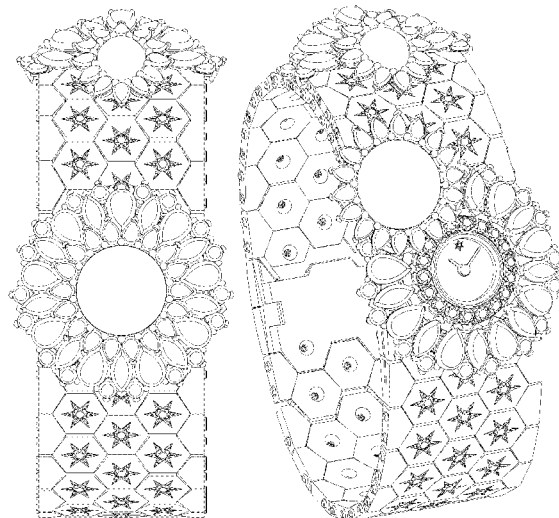

(56)

References Cited

U.S. PATENT DOCUMENTS

D171,047 S *	12/1953	Pinson	D11/21
D357,642 S *	4/1995	Morelli	D11/25
D397,953 S *	9/1998	Tong	D11/6
D476,907 S *	7/2003	Calvani	D10/32
6,598,382 B1 *	7/2003	Yoo	A44C 5/102 63/4
D551,098 S *	9/2007	Modolo	D10/32
D572,607 S *	7/2008	Emch Ducommun	D10/32
D758,211 S *	6/2016	Maffioli	D11/16
D848,302 S *	5/2019	Buccellati	D11/16
D867,164 S *	11/2019	Valzan	D11/40
D874,299 S *	2/2020	Boulangéot	D10/32
D917,328 S *	4/2021	Coin	D11/16
D934,100 S *	10/2021	Parvex	D11/6
D966,115 S *	10/2022	Garsaud	D10/38
2018/0116349 A1 *	5/2018	Sumner	G06Q 50/01

OTHER PUBLICATIONS

Van Cleef Arpels relauches a vintage icon with a new aesthetic | [portfoliomagsg.com](https://www.portfoliomagsg.com); Mar. 30, 2020 [online]. © 2023 Portfolio Magazine [retrieved Mar. 9, 2023] from Internet: <<https://www.portfoliomagsg.com/article/van-cleef-arpels-relauches-a-vintage-icon-with-a-new-aesthetic.html>> (Year: 2020).*

* cited by examiner

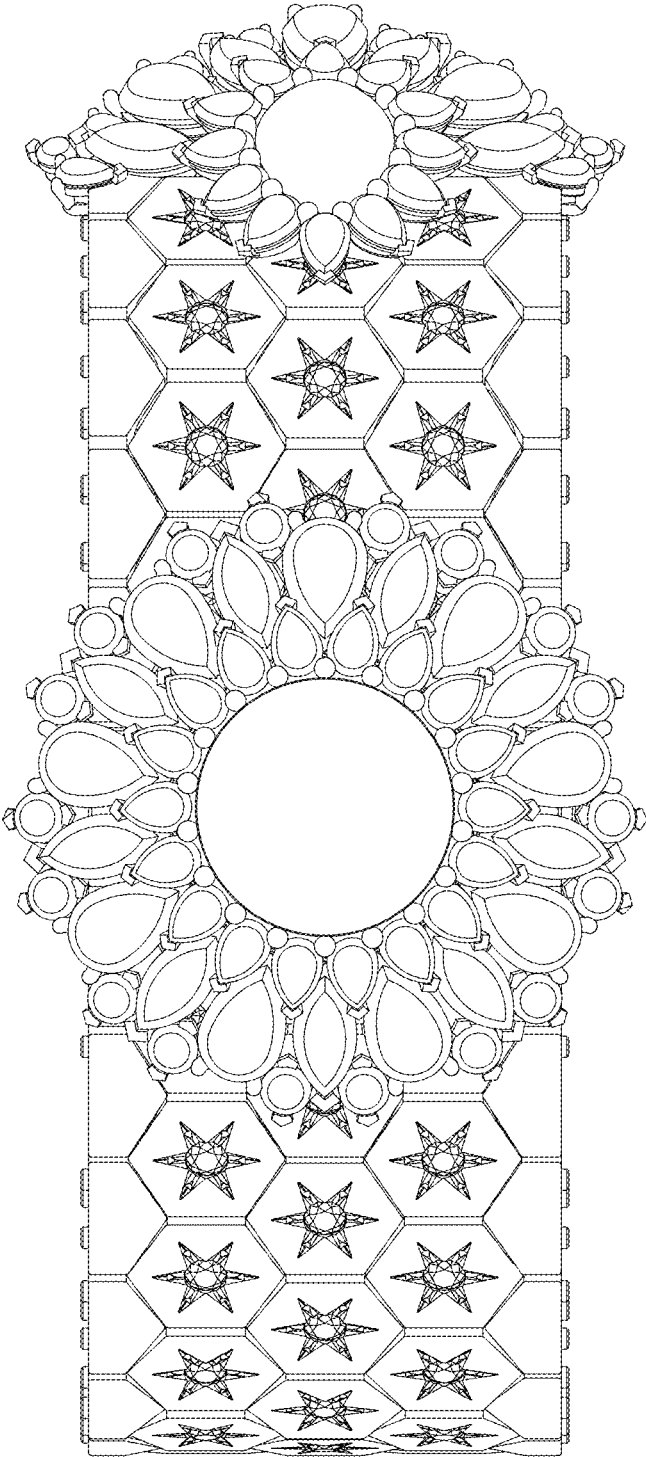

Fig. 1

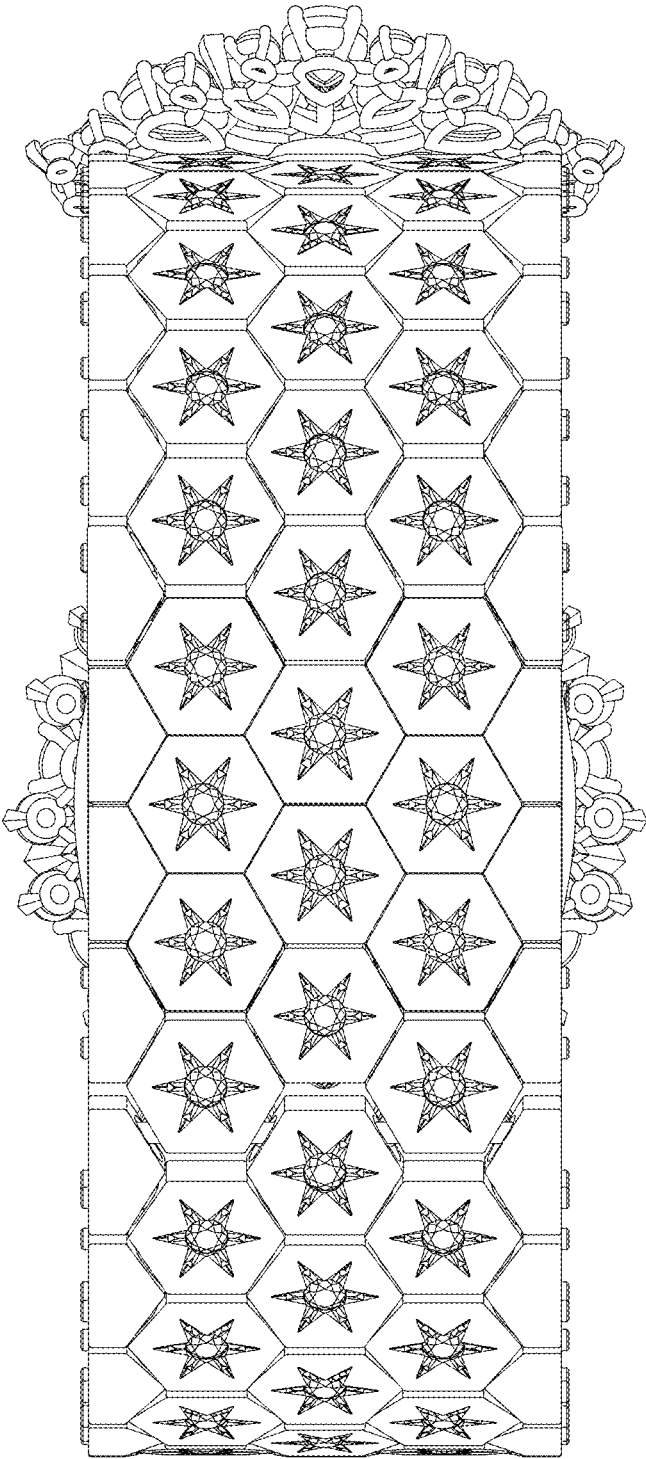

Fig. 2

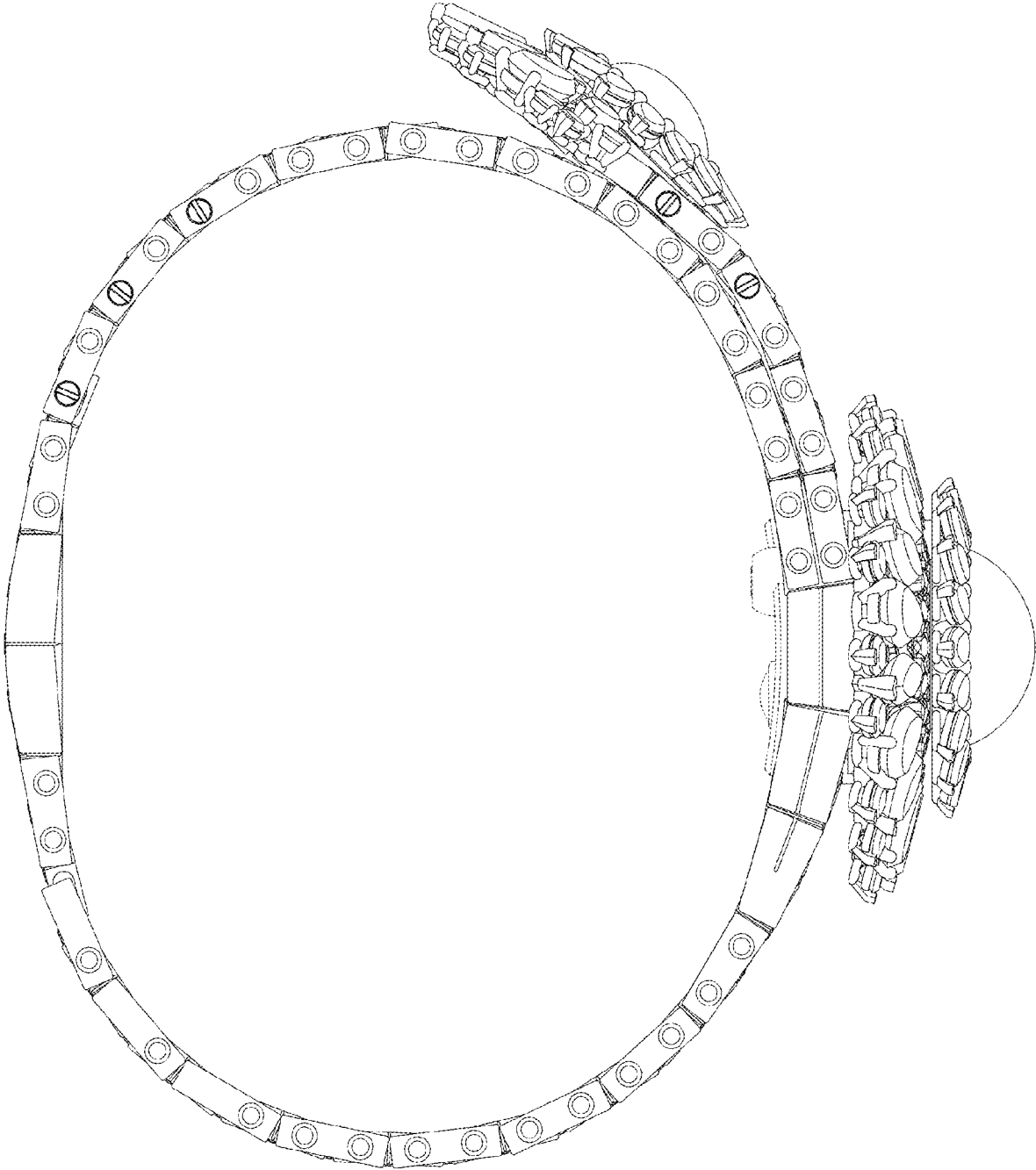

Fig. 3

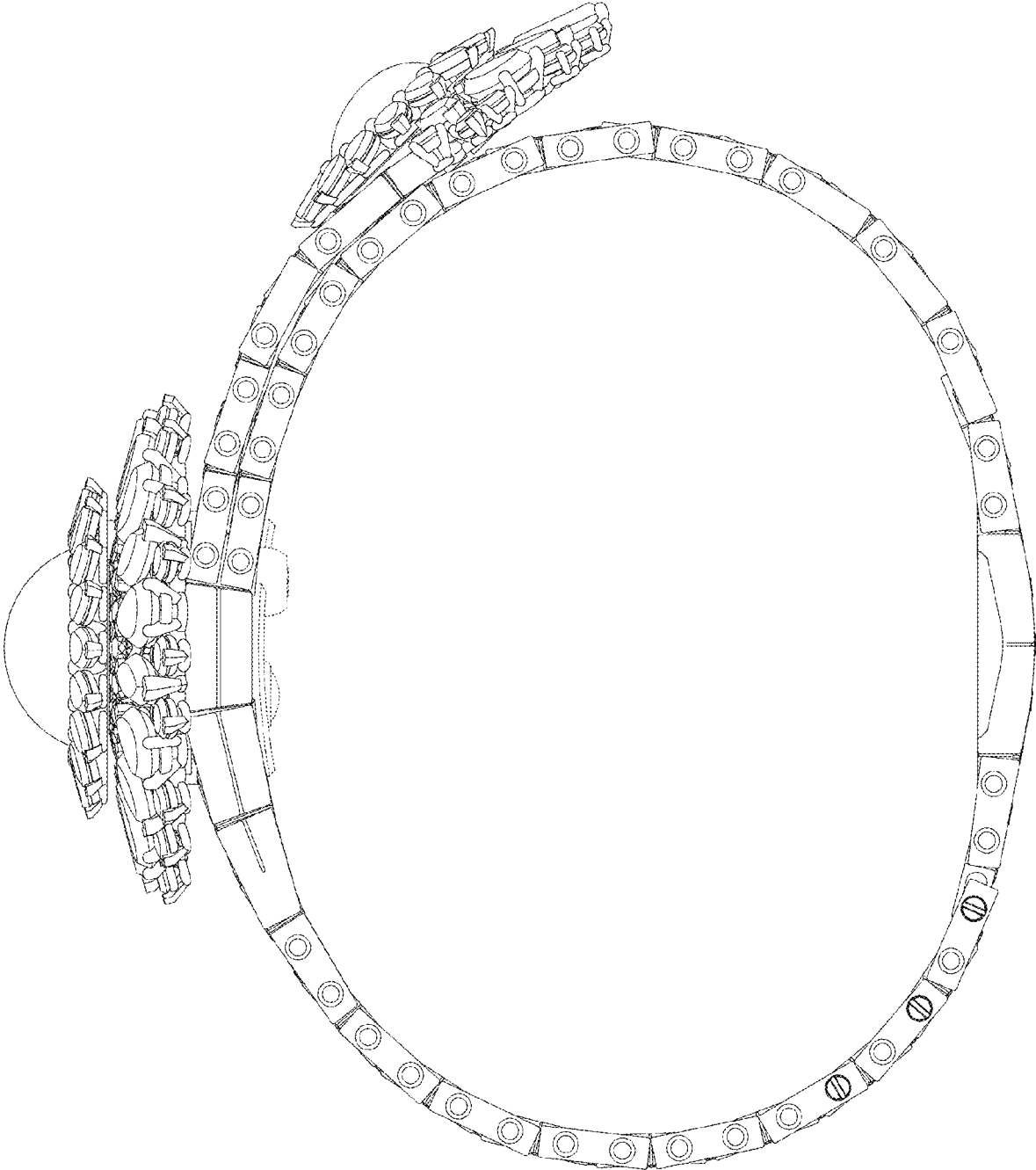

Fig. 4

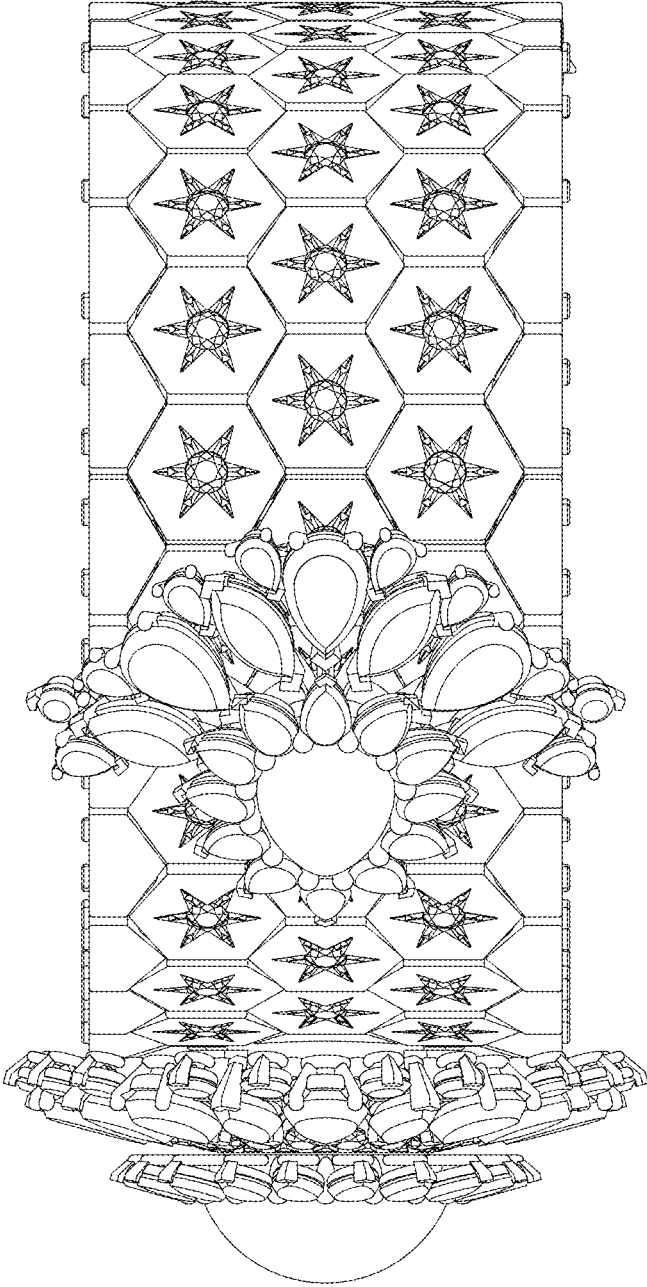

Fig. 5

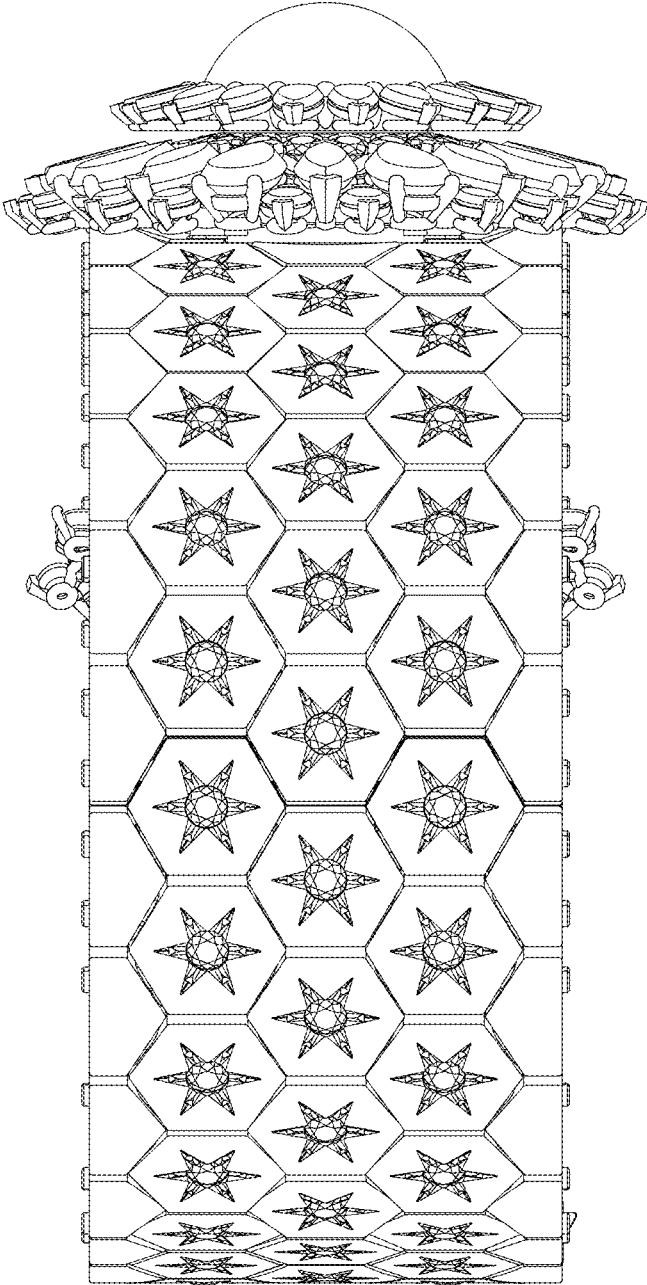

Fig. 6

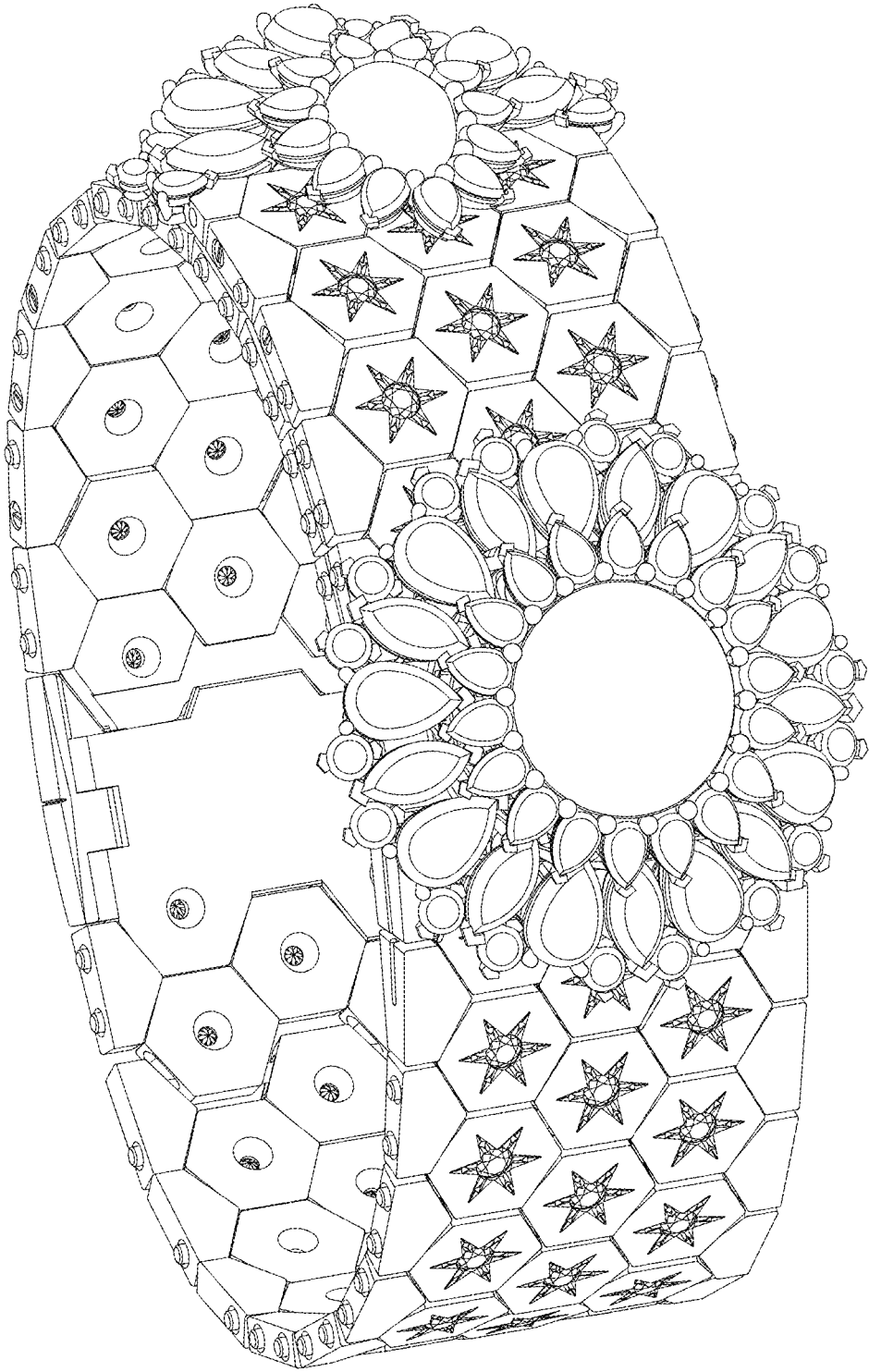

Fig. 7

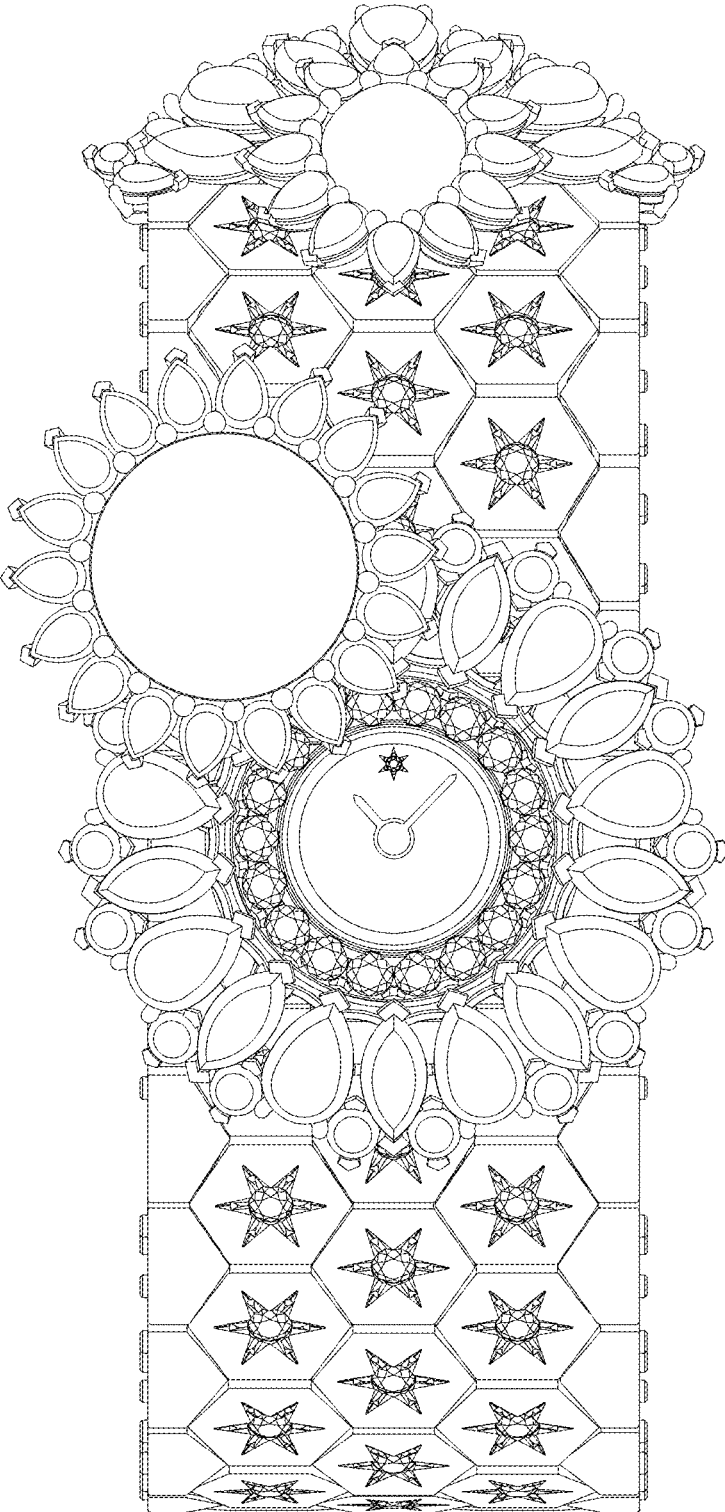

Fig. 8

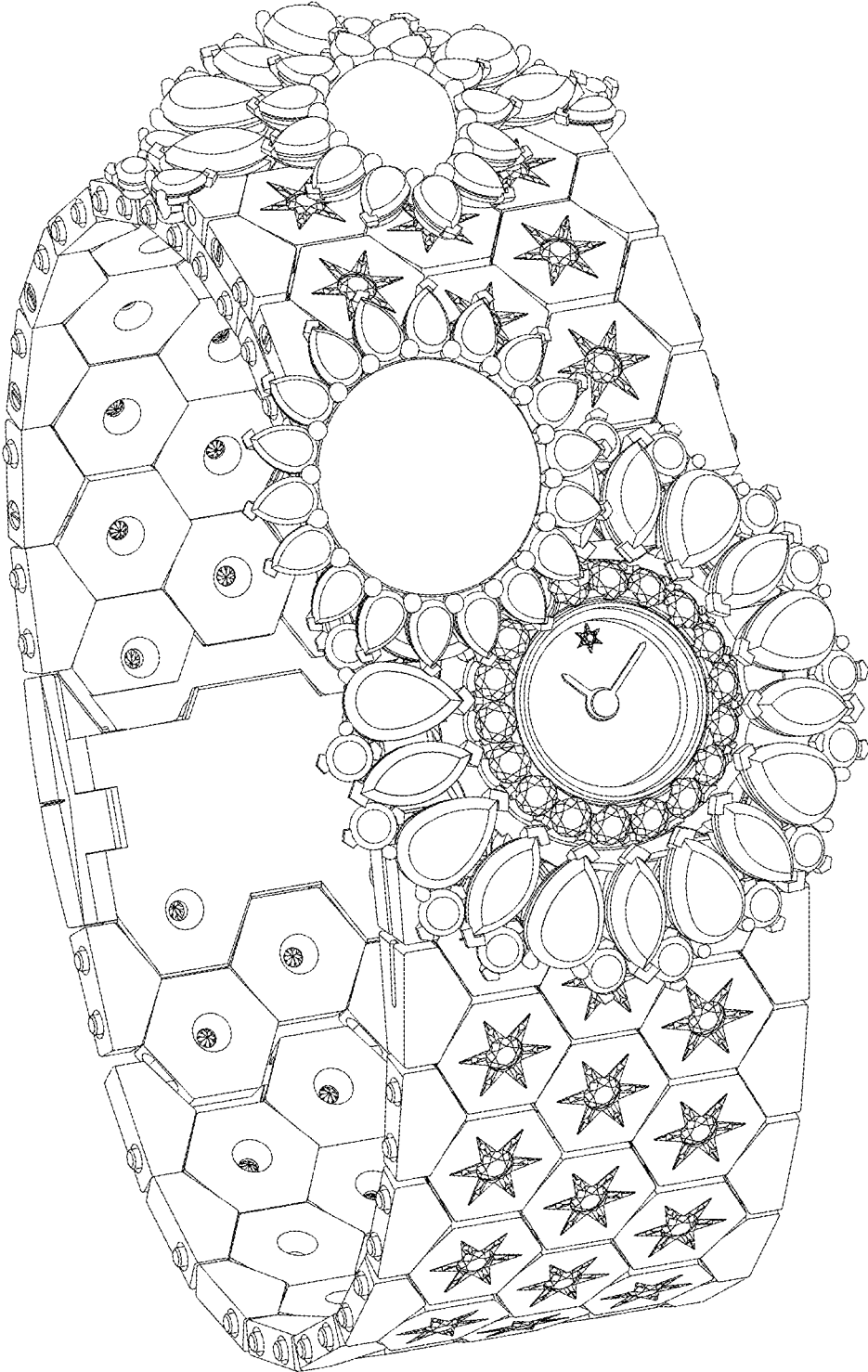

Fig. 9