



(12) **United States Patent**
Rive et al.

(10) **Patent No.:** **US 9,594,547 B2**
(45) **Date of Patent:** **Mar. 14, 2017**

(54) **METHOD AND SYSTEM TO MANAGE SERVICES FOR MULTIPLE MANAGED COMPUTER SYSTEMS**

(71) Applicant: **Dell Marketing USA, L.P.**, Round Rock, TX (US)

(72) Inventors: **Russell S. Rive**, San Francisco, CA (US); **Peter Joshua Rive**, San Francisco, CA (US)

(73) Assignee: **Dell Marketing USA, L.P.**, Round Rock, TX (US)

(*) Notice: Subject to any disclaimer, the term of this patent is extended or adjusted under 35 U.S.C. 154(b) by 304 days.

(21) Appl. No.: **13/896,047**

(22) Filed: **May 16, 2013**

(65) **Prior Publication Data**
US 2013/0254760 A1 Sep. 26, 2013

Related U.S. Application Data

(63) Continuation of application No. 12/857,269, filed on Aug. 16, 2010, now Pat. No. 8,458,300, which is a (Continued)

(51) **Int. Cl.**
G06F 9/445 (2006.01)
G06F 15/177 (2006.01)
(Continued)

(52) **U.S. Cl.**
CPC **G06F 8/61** (2013.01); **H04L 29/06** (2013.01); **H04L 41/046** (2013.01); **H04L 41/22** (2013.01);
(Continued)

(58) **Field of Classification Search**
CPC G06F 8/61
See application file for complete search history.

(56) **References Cited**
U.S. PATENT DOCUMENTS
5,155,847 A 10/1992 Kirouac et al.
5,185,860 A 2/1993 Wu
(Continued)

FOREIGN PATENT DOCUMENTS
WO 03090107 A1 10/2003

OTHER PUBLICATIONS
"A Corporate Software Warehouse," Computer Dealer News, vol. 17 No. 23, (Nov. 16, 2001), p. 36.
(Continued)

Primary Examiner — Suraj Joshi
(74) *Attorney, Agent, or Firm* — Terrile, Cannatti, Chambers & Holland, LLP; Robert W. Holland

(57) **ABSTRACT**
A method to facilitate provision of services to a managed system (e.g., a PC, PDA, cell phone) includes causing installation of an agent application on the managed system, the agent application including an install component to install at least one of a plurality of service applications on the managed system. Each of the plurality of service applications is to facilitate provision of a service provided by a respective service provider of a number of service providers to the managed system. A service input (e.g., from an IT administrator) is received at the management system. The service input identifies a subset of a number of service applications to be installed on the managed system. The subset of service applications is distributed to the managed system for installation by the agent application on the managed system.

12 Claims, 21 Drawing Sheets

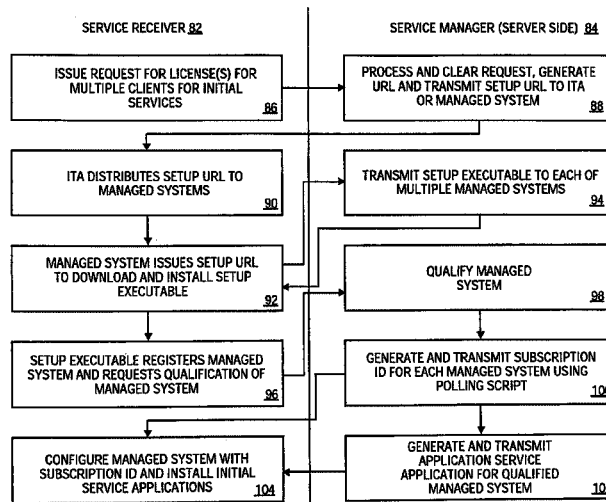

Related U.S. Application Data

continuation of application No. 12/193,272, filed on Aug. 18, 2008, now Pat. No. 7,779,092, which is a continuation of application No. 10/125,047, filed on Apr. 17, 2002, now Pat. No. 7,430,590.

(51) **Int. Cl.**

H04L 29/06 (2006.01)
H04L 12/24 (2006.01)
H04L 29/08 (2006.01)

(52) **U.S. Cl.**

CPC **H04L 41/5054** (2013.01); **H04L 67/306** (2013.01); **H04L 67/34** (2013.01); **H04L 41/0803** (2013.01); **H04L 41/5064** (2013.01); **H04L 41/5074** (2013.01); **H04L 41/5096** (2013.01); **H04L 69/329** (2013.01)

(56)

References Cited

U.S. PATENT DOCUMENTS

5,247,683	A	9/1993	Holmes et al.
5,655,081	A	8/1997	Bonnell et al.
5,742,762	A	4/1998	Scholl et al.
5,742,829	A	4/1998	Davis et al.
5,748,896	A	5/1998	Daly et al.
5,752,042	A	5/1998	Cole et al.
5,790,796	A	8/1998	Sadowsky
5,845,090	A	12/1998	Collins, III et al.
5,877,759	A	3/1999	Bauer
5,908,469	A	6/1999	Botz et al.
5,933,647	A	8/1999	Aronberg et al.
5,968,116	A	10/1999	Day, II et al.
5,996,010	A	11/1999	Leong et al.
5,999,179	A	12/1999	Kekic et al.
5,999,740	A	12/1999	Rowley
6,006,034	A	12/1999	Heath et al.
6,006,333	A	12/1999	Nielsen
6,009,274	A	12/1999	Fletcher et al.
6,029,246	A	2/2000	Bahr
6,044,465	A	3/2000	Dutcher et al.
6,035,423	A	5/2000	Hodges et al.
6,067,582	A	5/2000	Smith et al.
6,088,515	A	7/2000	Muir et al.
6,125,390	A	9/2000	Touboul
6,138,153	A	10/2000	Collins, III et al.
6,145,001	A	11/2000	Scholl et al.
6,161,133	A	12/2000	Kikinis
6,199,204	B1	3/2001	Donohue
6,202,207	B1	3/2001	Donohue
6,269,456	B1	7/2001	Hodges et al.
6,282,711	B1	8/2001	Halpern et al.

6,282,712	B1	8/2001	Davis et al.
6,286,041	B1	9/2001	Collins, III et al.
6,289,378	B1	9/2001	Meyer et al.
6,324,690	B1 *	11/2001	Luu G06F 8/60 709/220
6,324,691	B1	11/2001	Gazdik
6,327,617	B1	12/2001	Fawcett
6,339,783	B1	1/2002	Horikiri
6,434,532	B2	8/2002	Goldband et al.
6,487,718	B1	11/2002	Rodriguez et al.
6,519,581	B1	2/2003	Hofmann et al.
6,802,061	B1	10/2004	Parthasarathy et al.
6,971,094	B1	11/2005	Ly
7,356,496	B2	4/2008	Kane et al.
2001/0039497	A1 *	11/2001	Hubbard G06F 9/5044 709/201
2002/0004896	A1	1/2002	Nakatani
2003/0055749	A1	3/2003	Carmody et al.

OTHER PUBLICATIONS

"Aitiris Releases Version 5.5 of Unix Inventory Solution and Unix SW Delivery Solution," SysAdmin, vol. 11, No. 3, (Mar. 1, 2002), p. 72.

"Aitiris Upgrades Lifecycle Management Suite," eWeek, (Sep. 5, 2002), 2 pgs.

"Everdream," Harvard Business School, 9-800-251, (Rev. Jun. 20, 2000), 21 pgs.

"Everdream Announces Everdream Direct," Everdream Direct press release, (Oct. 29, 2001), 1 pg.

"Instant Support Suite," Database and Network Journal, vol. 32, No. 3, (Jun. 1, 2002), p. 17.

"Intel Beefs Up LANDesk," eWeek, (Mar. 18, 2002), 2 pgs.

Bolding, Jeb, "Desktop Management", Network World ASP Newsletter, [Online]. Retrieved from the Internet: <URL:Http://Web.archive.org/web/20011205211058/www.nwfusion.com/newsletters/asp/2001/01123438.html>, 1 Nov. 26, 2001), 2 pgs.

Dubie, Denise, "Aitiris suite keeps and eye on net assets," Network World, (Aug. 26 2002), p. 73.

Hayzelden, A.L.G, et al., "Communications systems driven by software agent technology," Journal of Network and Systems Management, vol. 8, No. 3, (Sep. 2000), 1 pg.

Poor, A., "Everdream," PC Magazine, (Mar. 2001), 1 pg.

Qian, Chang, et al., "Service-oriented Network Management," IEEE, (2001), 170-174.

Zhicheng, Li, et al., "Network Distribution Management Based on Agent," Journal of Huazhong University of Science and Technology, vol. 29, No. 7, (Jul. 2001), 1 pg.

Written Opinion for Application No. PCT/US0312004 (May 7, 2006), 5 pgs.

* cited by examiner

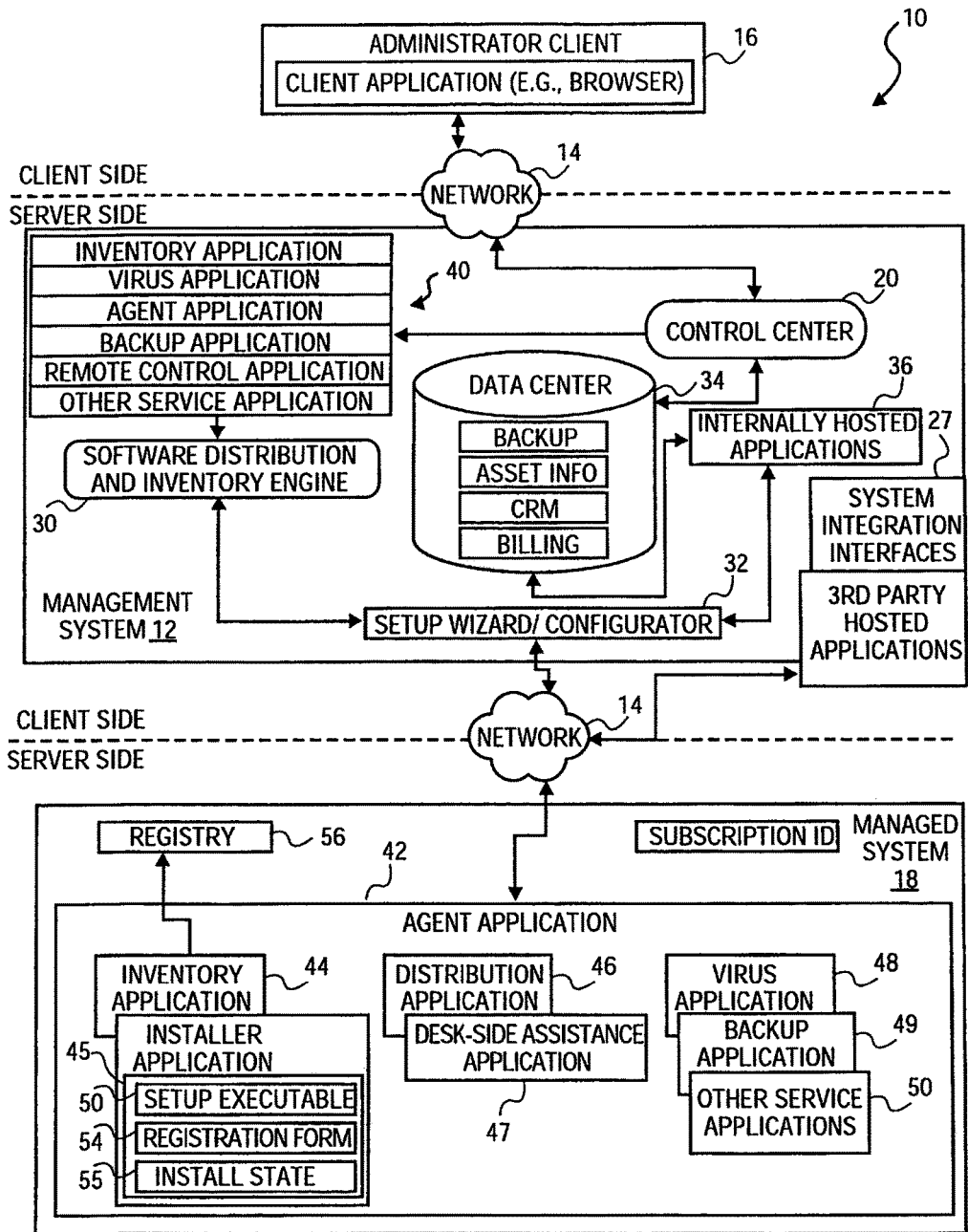

FIG. 1

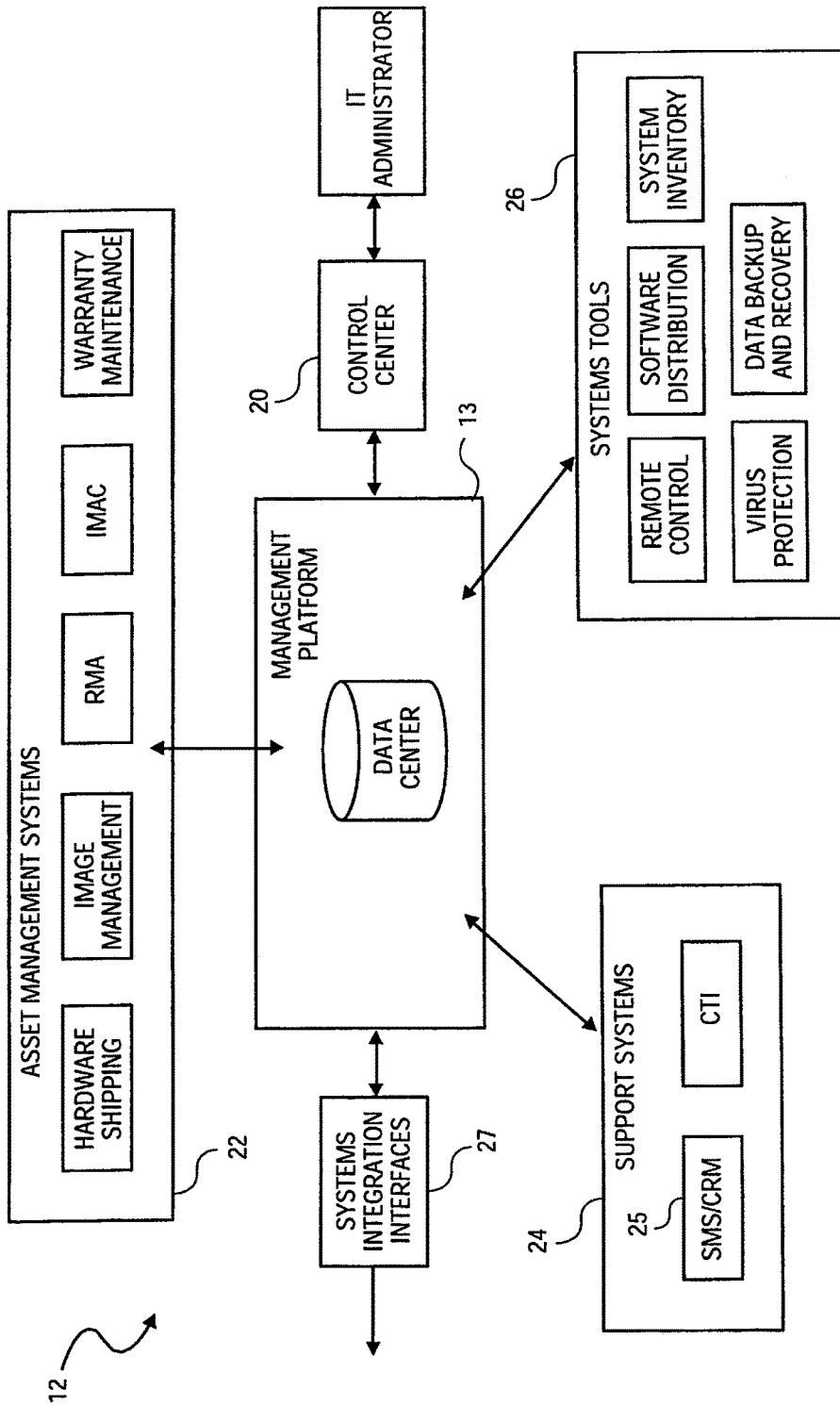

FIG. 2

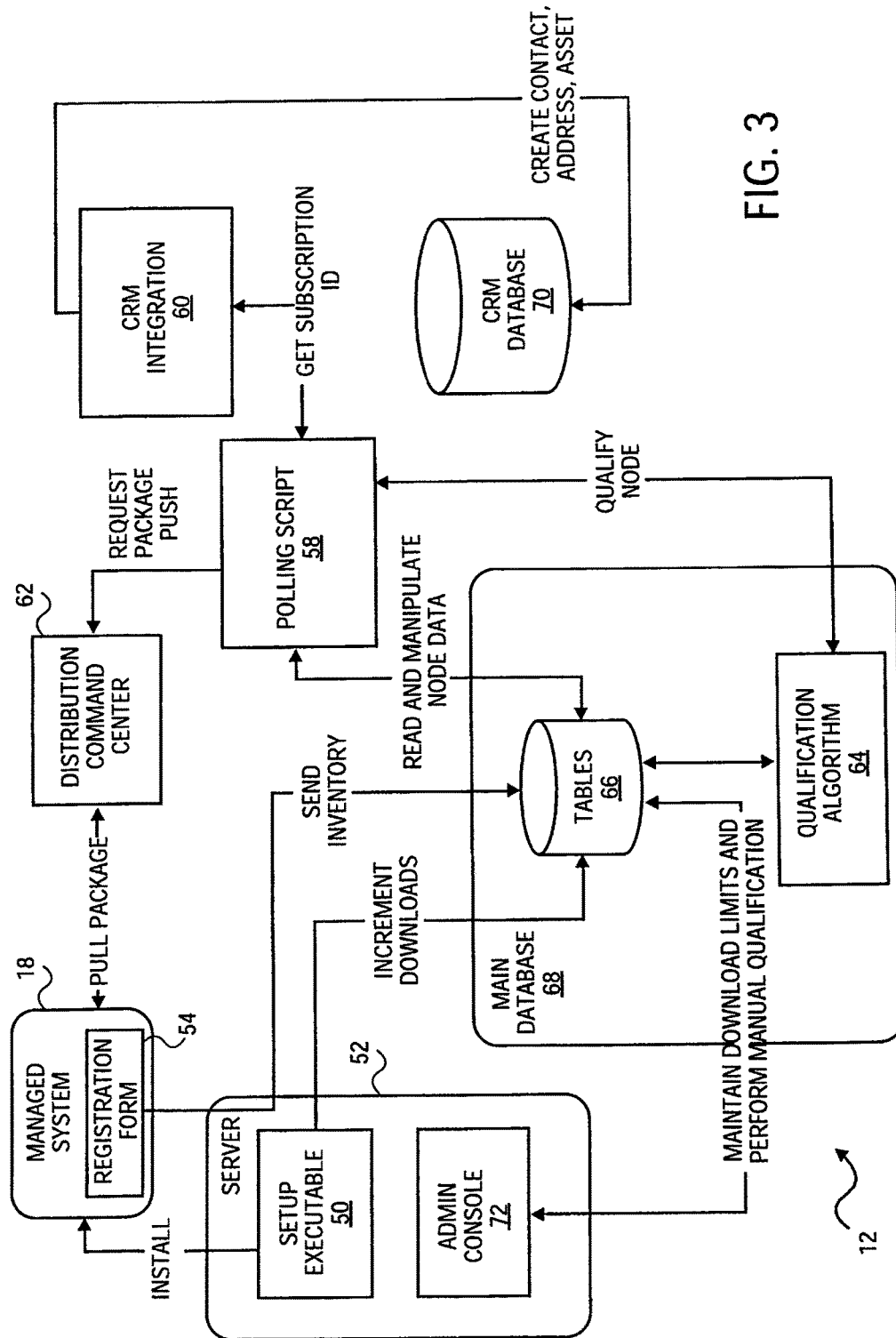

FIG. 3

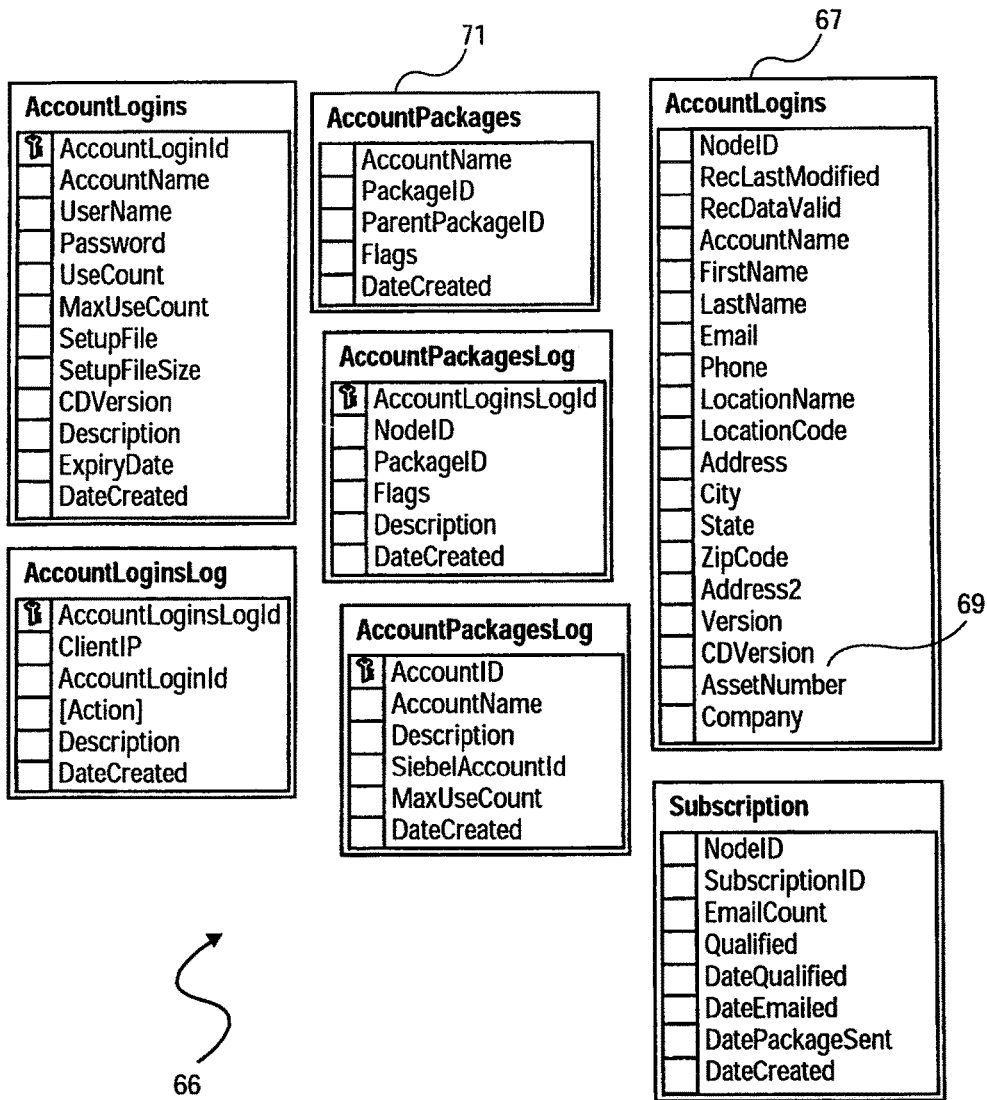

FIG. 4

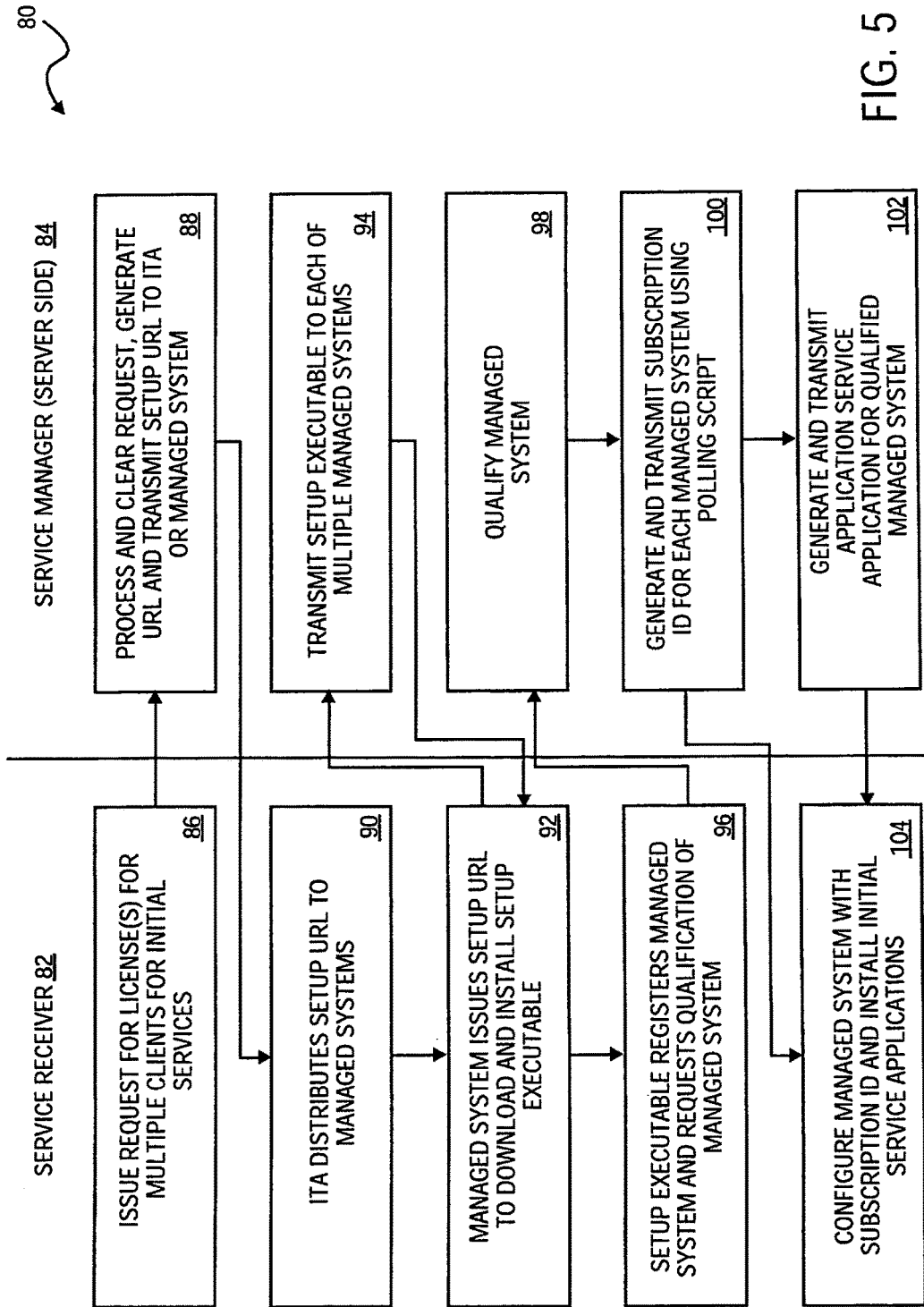

FIG. 5

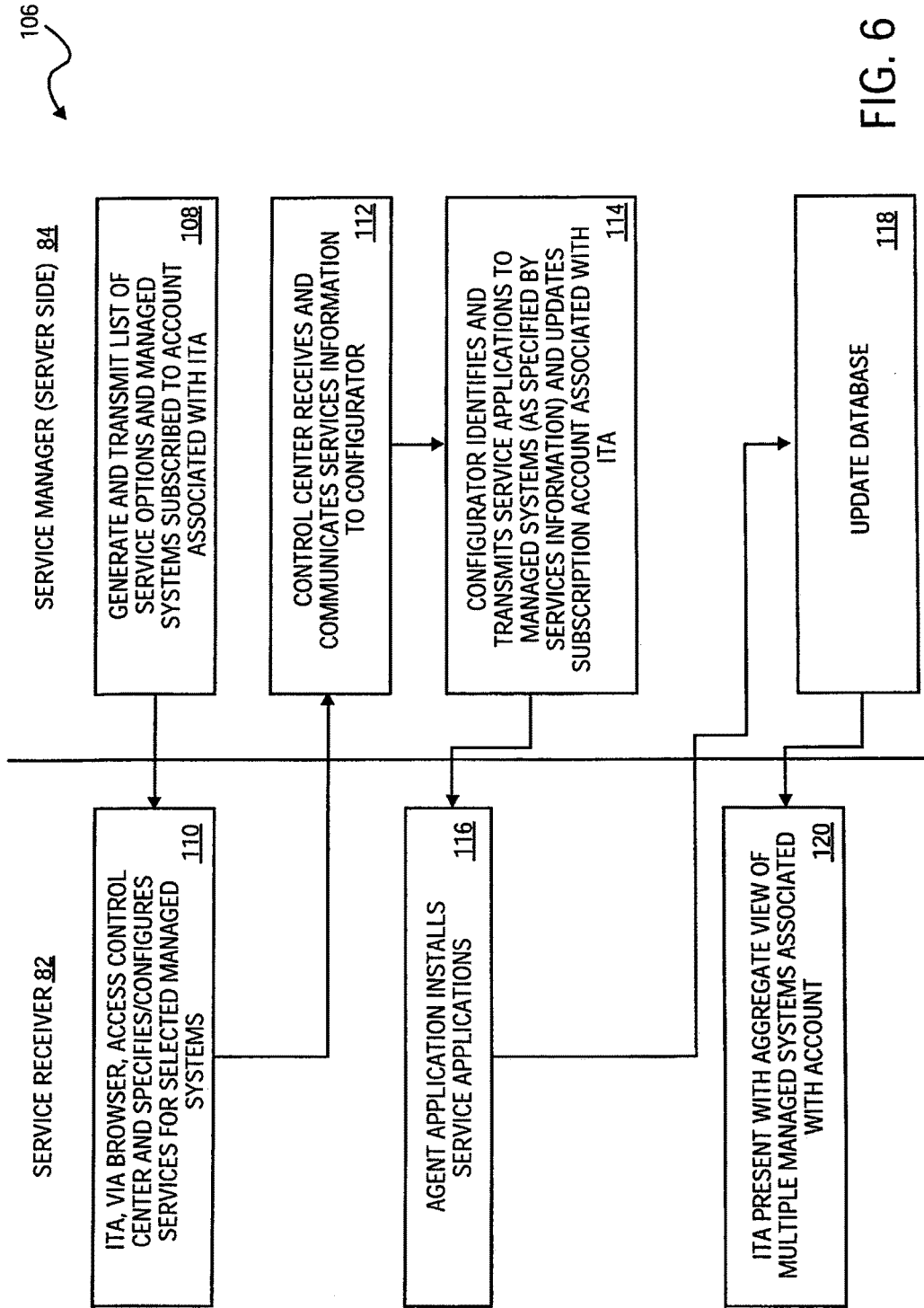

FIG. 6

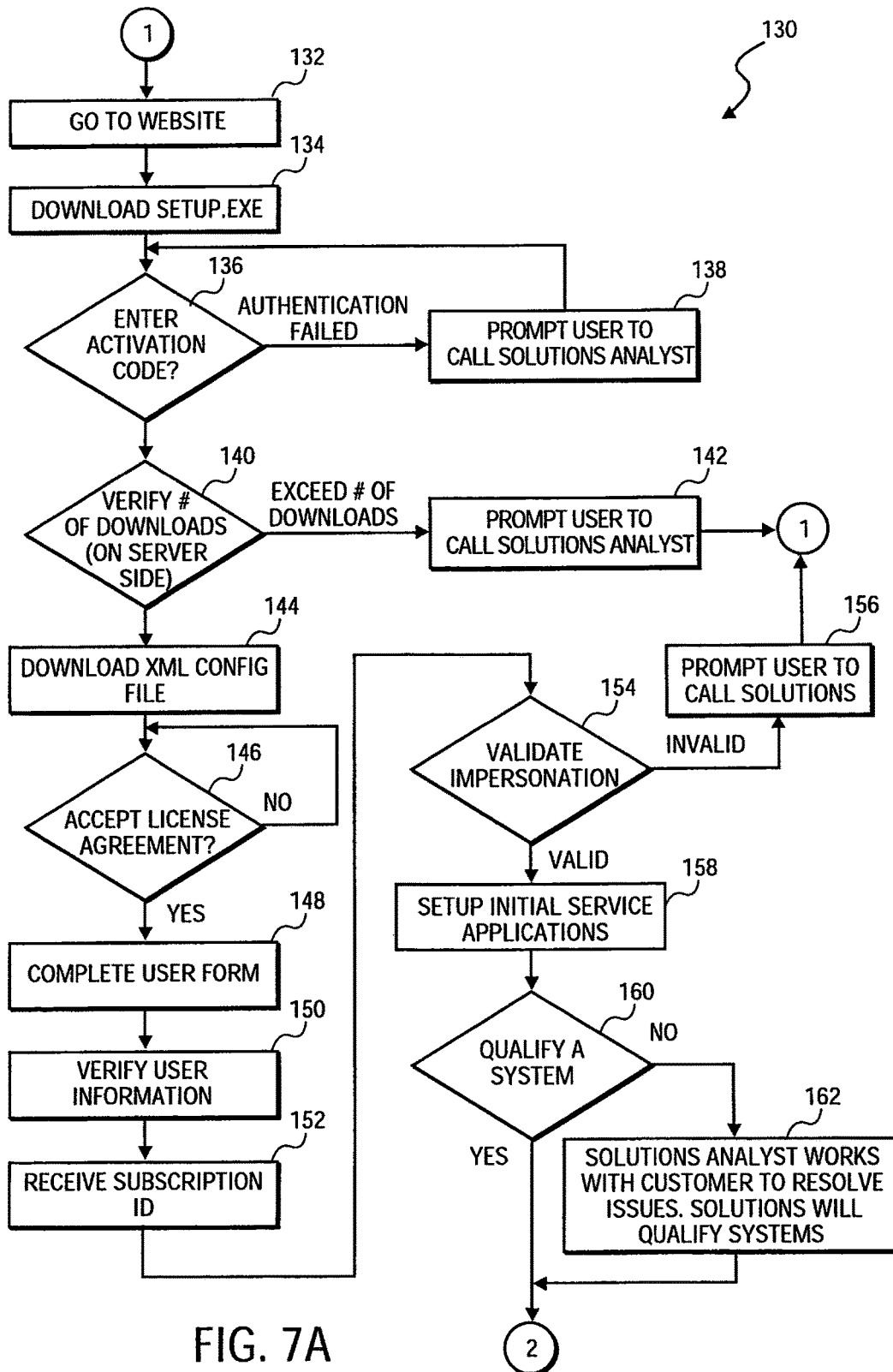

FIG. 7A

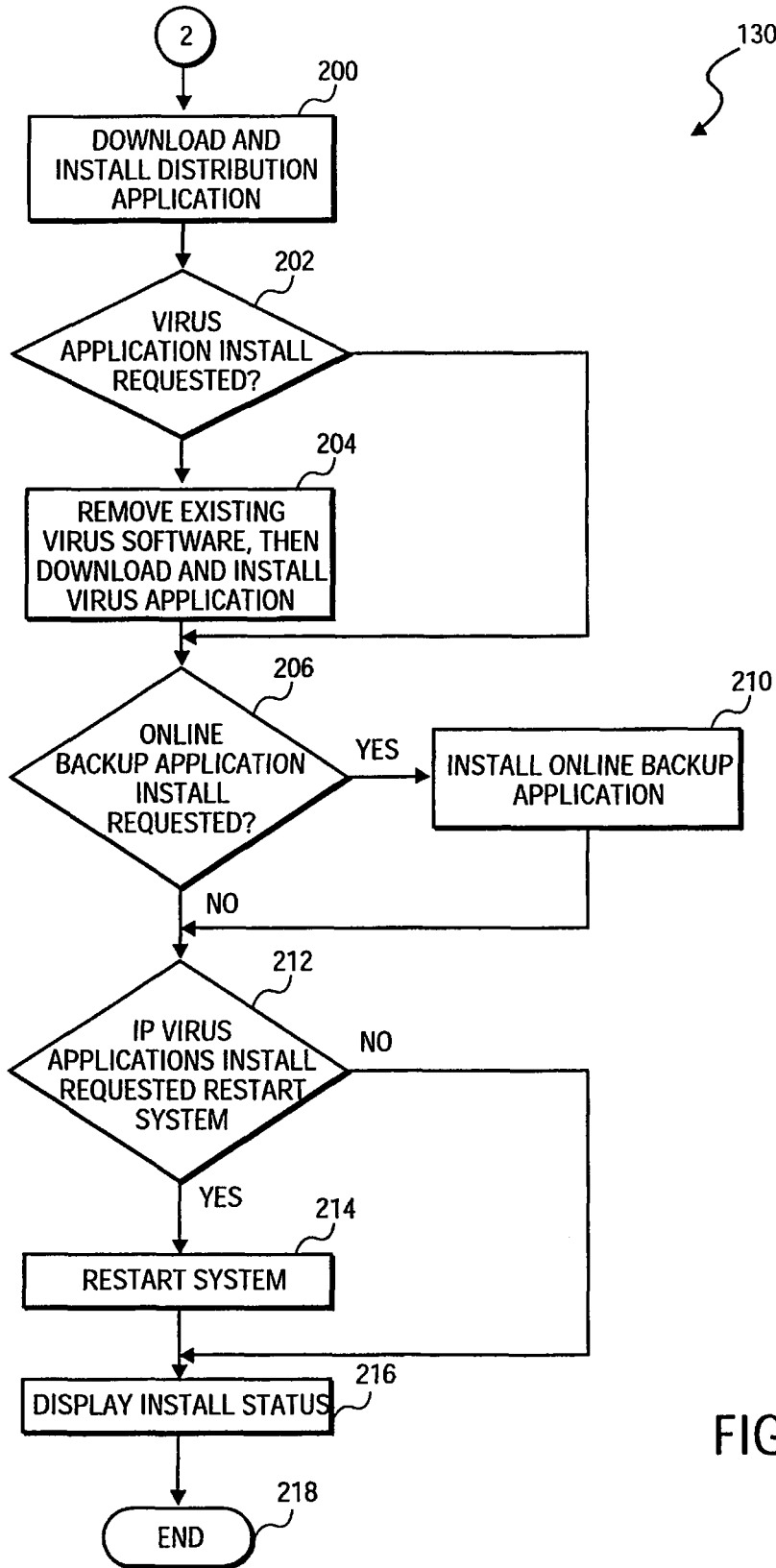

FIG. 7B

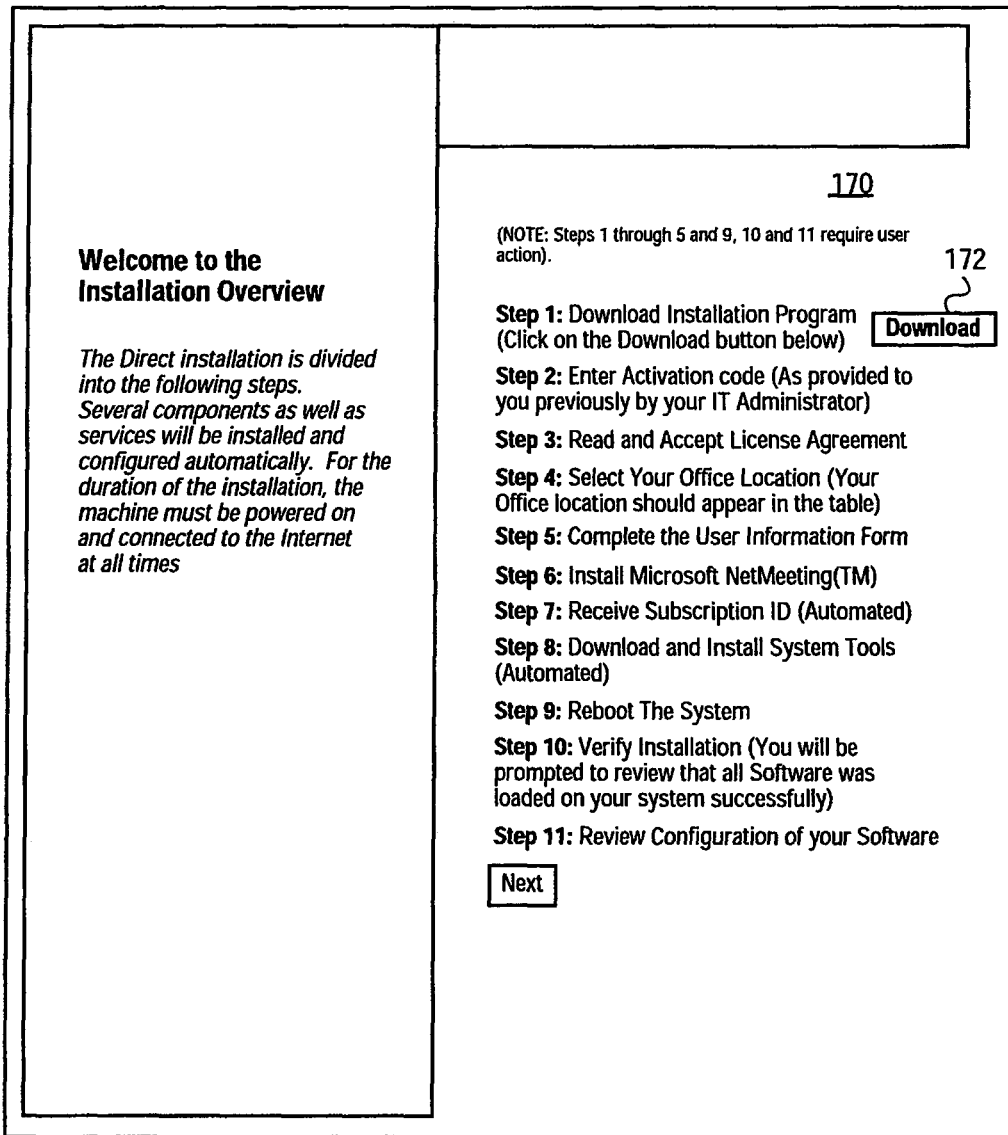

FIG. 8

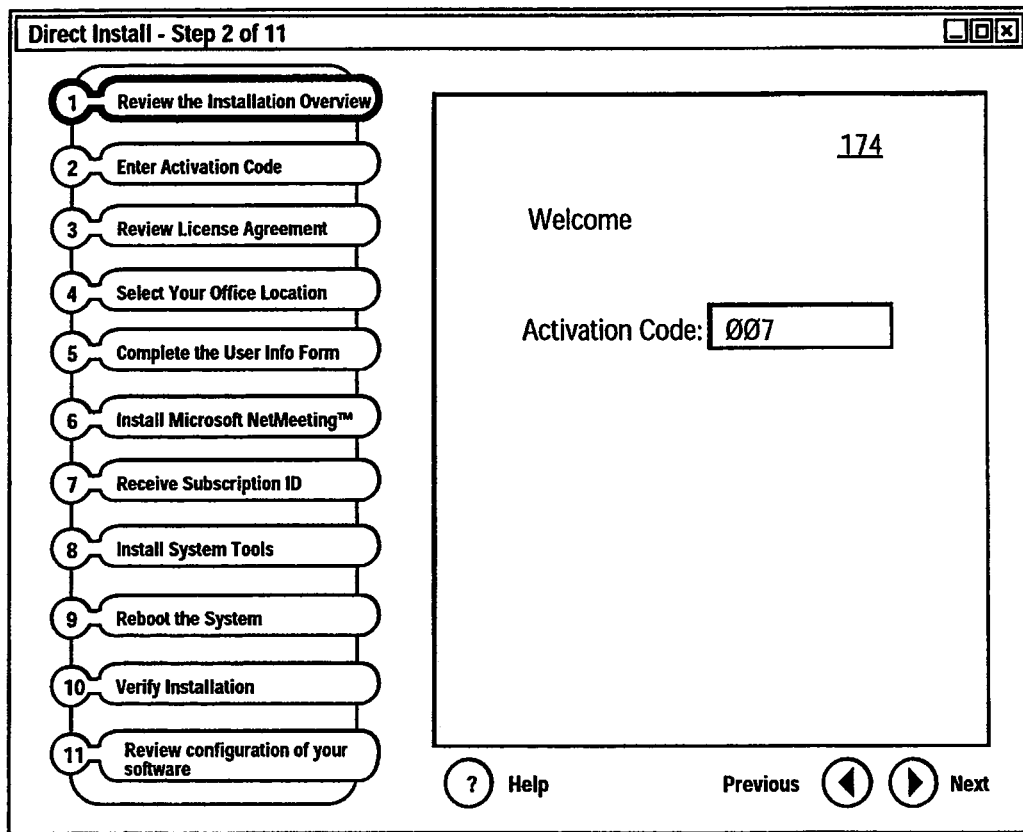

FIG. 9

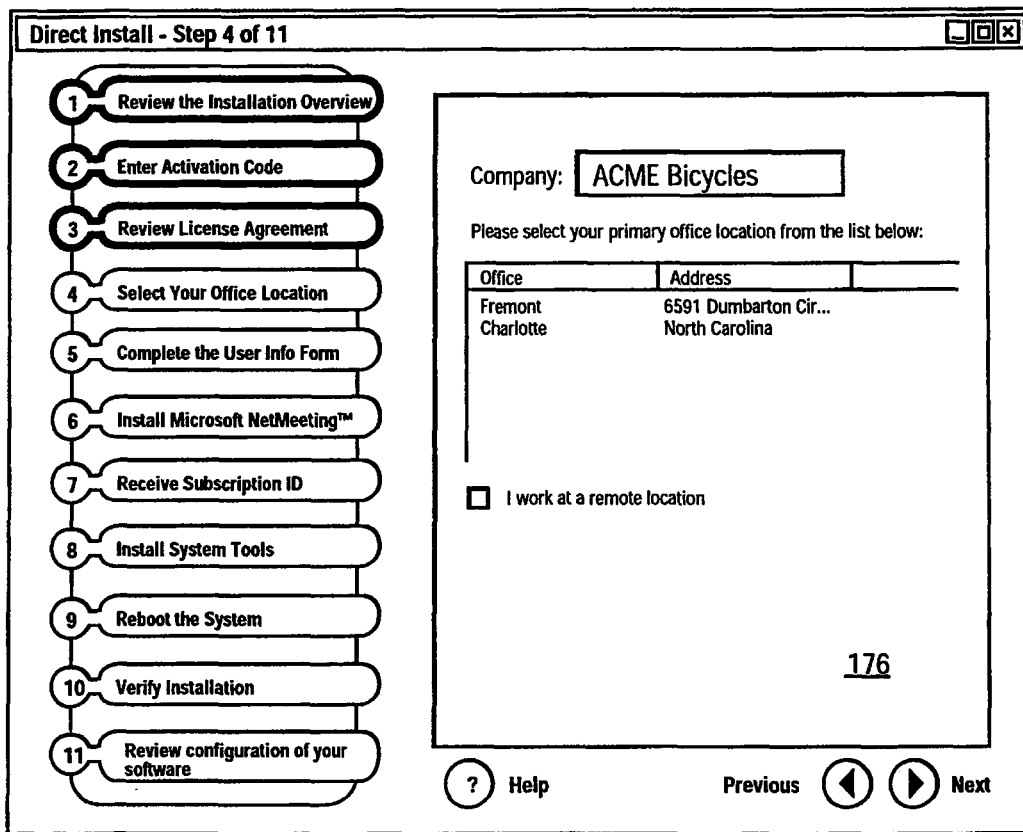

FIG. 10

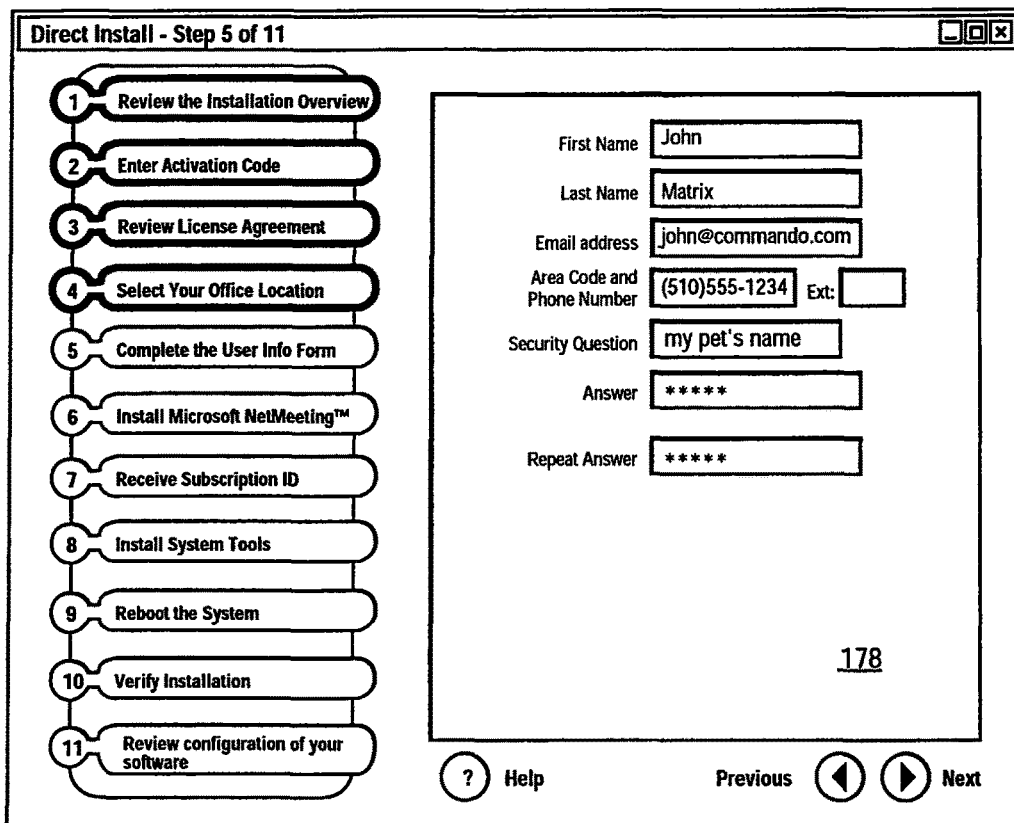

FIG. 11

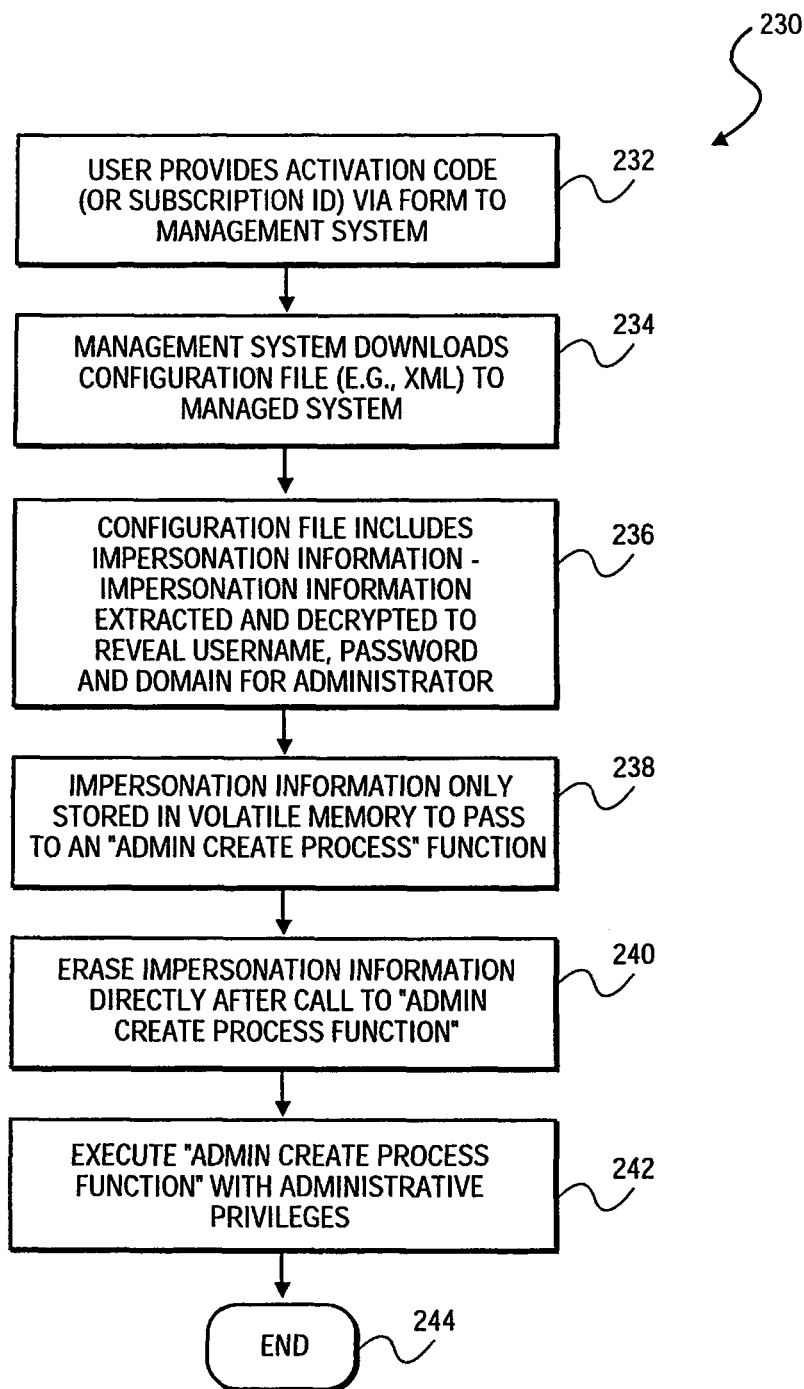

FIG. 12A

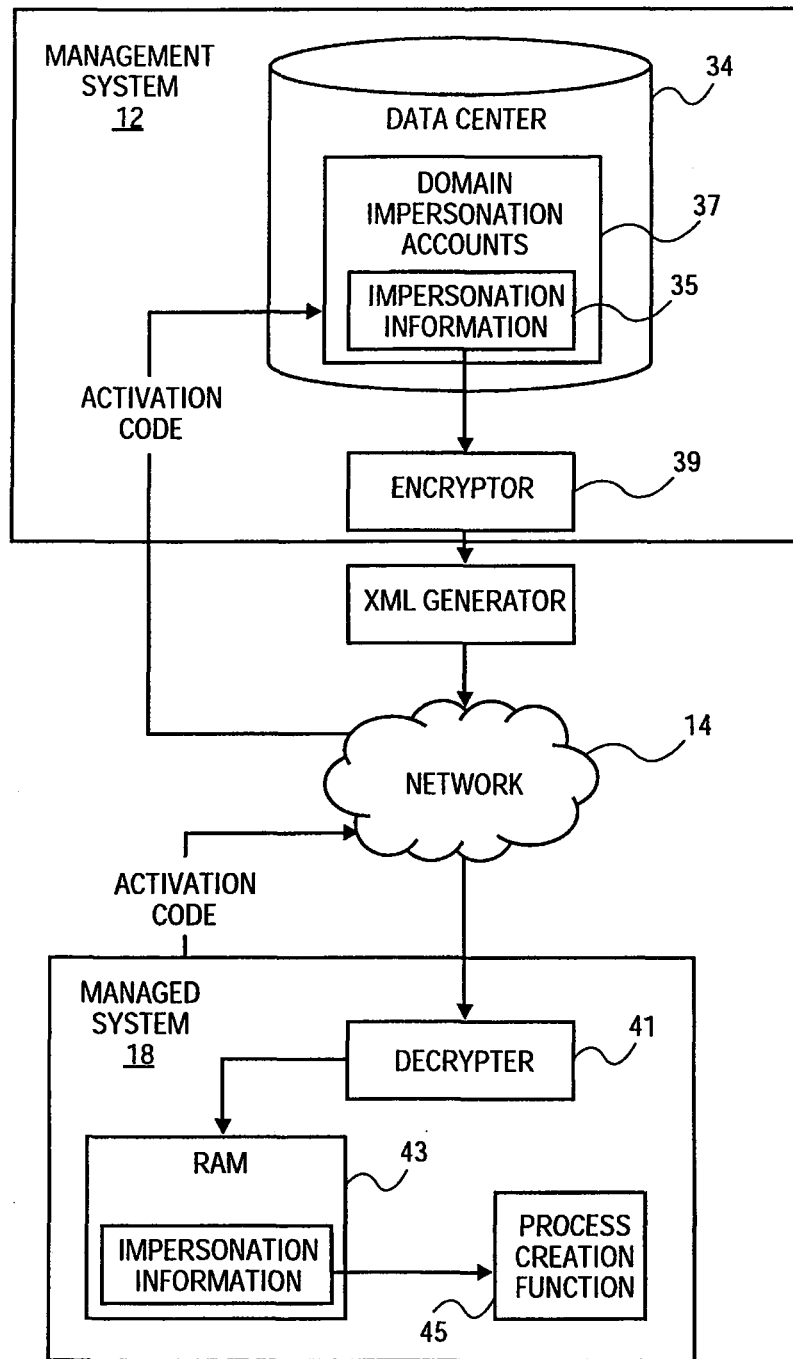
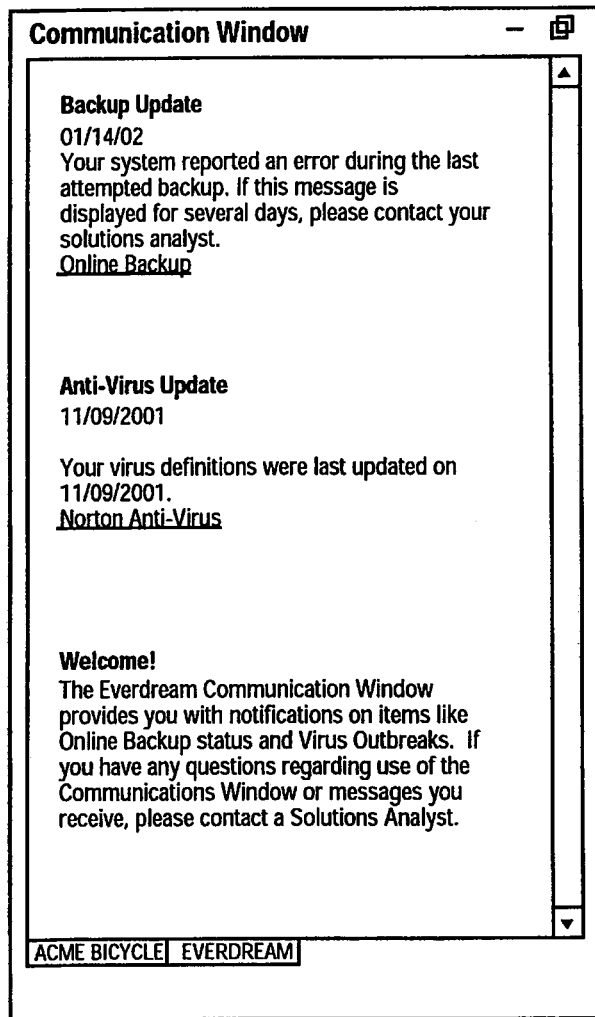

FIG. 12B



150

FIG. 13

CONTROL CENTER		Home Help Resources Sign Out	
Assets Service Reports Administration			
Assets > Manage Assets		250	
Use the search form below to retrieve asset information.			
Search Criteria			
Asset Number	<input type="text"/>	Select Company	<input type="text"/>
Processor	All <input type="checkbox"/>	First Name	<input type="text"/>
Operating System	All <input type="checkbox"/>	Last Name	<input type="text"/>
Installed RAM	All <input type="checkbox"/>	System User Name	<input type="text"/>
Available HD Space	All <input type="checkbox"/>	City	<input type="text"/>
Service Type	All <input type="checkbox"/>	State	All <input type="checkbox"/> Zip <input type="text"/>
Installed Software	<input type="text"/>		
Search Results Options			
Display Options	Sort Order	Office <input type="checkbox"/>	State <input type="checkbox"/> City <input type="checkbox"/>

FIG. 14

CONTROL CENTER Home | Help | Resources | Sign Out

Assets | Service | Reports | Administration

Assets > Manage Asset Information > Search Results 252

Showing 51 to 100 out of 1801 Results.

< Previous Next > | Search Again | Export to Excel

Asset #	Office ▲ ▼	CPU ▲ ▼	OS ▲ ▼	Contact Name ▲ ▼	City ▲ ▼	State ▲ ▼	
51	3070003	CFSV	800 MHz	Windows2000	Padre, Connie	San Jose	CA
52	3070103	CFSV	1200 MHz	Windows2000	Barrar, Lupe	San Jose	CA
53	3071704	CFSV	1600 MHz	Windows2000	Hero, Peter	San Jose	CA
54	3071903	CFSV	800 MHz	Windows2000	Lind, Terrie	San Jose	CA
55	3072000	CFSV	1500 MHz	Windows2000	Osberg, Sally	San Jose	CA
56	3072103	CFSV	1200 MHz	Windows2000	Change, Susan	San Jose	CA
57	3077704	CFSV	1200 MHz	Windows2000	Korbus, Florence	San Jose	CA
58	3072803	CFSV	1600 MHz	Windows2000	Le, Melissa	San Jose	CA
59	3072903	CFSV	800 MHz	Windows2000	Tran, Tiffany	San Jose	CA
60	3073104	CFSV	800 MHz	Windows2000	Marchessini, Jacqui	San Jose	CA
61	3074503	CFSV	800 MHz	Windows2000	McCreary, Maya	San Jose	CA
62	3074603	CFSV	1200 MHz	Windows2000	Paape, Cathyrann	San Jose	CA

FIG. 15

View Asset Details 254

System Information		Installed Software
Asset Number	12968	1 Adobe Acrobat 4.0 ▲
Contact Name	Suman Katta	2 F-Secure SSH Tunnel & Terminal
Office	Everdream Corp.	3 LiveReg (Symantec Corporation)
Address	6591 Dumbarton Circle Fremont, CA 94555	4 LiveUpdate 1.5 (Symantec Corporation)
System User Name	Administrator	5 Microsoft Internet Explorer 5.5
Email	N/A	6 Microsoft Office 2000 SR-1 Disc 2
Last connected (GMT)	Tue, 27 Nov 2001 19:56:05 GMT	7 Microsoft Office 2000 SR-1 Professional
Operating System	Windows2000 5.00.2195 Service Pack 1	8 Microsoft SQL Server 2000
Processor Speed	800 MHz	9 MSN Messenger Service 3.6
Network Card	Unknown	10 Norton AntiVirus 2001
Hard Disk	19 GB free 24 GB max	11 Online Backup
Installed RAM	256 MB	12 Oracle JInitiator 1.1.5.21.1
Service Type	Complete	13 PowerArchiver ▼

Notes

FIG. 16

CONTROL CENTER
Home | Help | Resources | Sign Out

Assets | Service | Reports | Administration

Service > Manage Service Requests
256

Use the search form below to retrieve service request information.

Search Criteria

Service Request Number	<input type="text"/>	Select Company	<input type="text"/>
Status	All <input type="button" value="v"/>	Contact Name	<input type="text"/>
Queue	All <input type="button" value="v"/>	City	<input type="text"/>
External Priority	All <input type="button" value="v"/>	State	All <input type="button" value="v"/>
External Owner	<input type="text"/>		
Subject	<input type="text"/>		
Problem Statement (contains phrase)	<input type="text"/>		

Date Opened (GMT)
 Do Not Display Welcome Calls
 Display Only Escalated Service Requests

Options

FIG. 17

View Service Request Details
258

SR Number <u>260</u> 1-2TE1	SR Number Everdream Corp.
Asset Number N/A	Office Address 6591 Dumbarton Circle Fremont, CA 94555

Contact Information 262

Name	Andrew Efron	Phone	5108185505
Contact Address	6591 Dumbarton Circle Fremont, CA 94555	Email	andy@everdream.com

Secondary Contact Information

Name	N/A	Company	N/A	Phone	N/A
------	-----	---------	-----	-------	-----

Statement Area 264

Subject
Error when displaying My Contacts

Problem Statement
Receiving the following error upon selecting the Contacts view. Could not find "Applet" named "GT Contact List Applet (CU)"

Actions Taken

FIG. 18

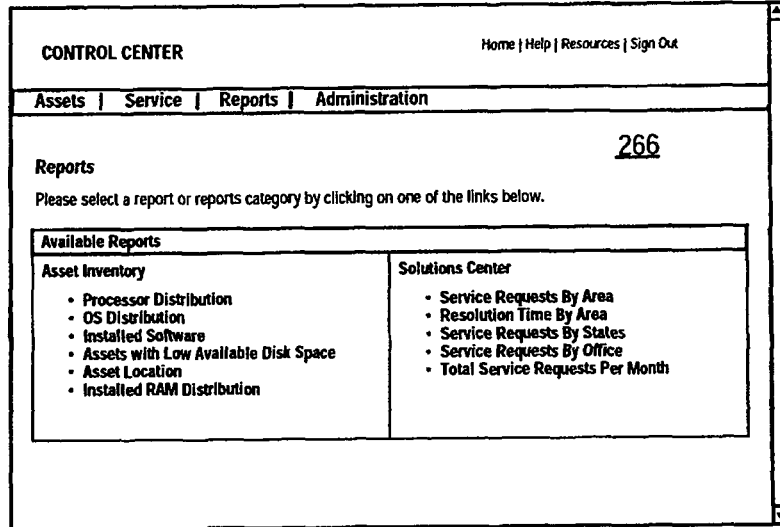

FIG. 19

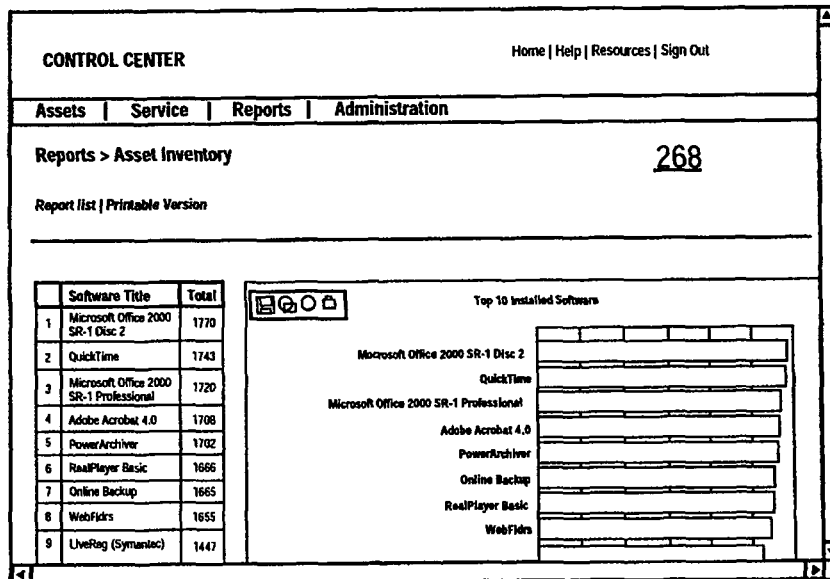

FIG. 20

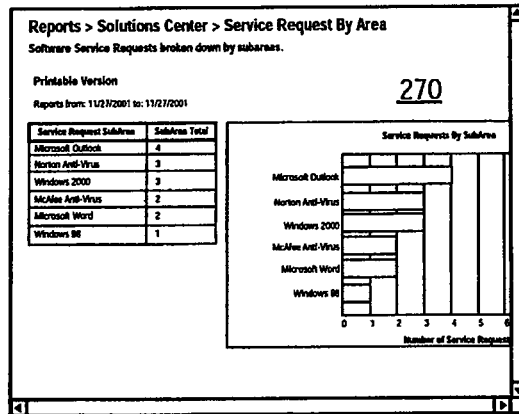

FIG. 21

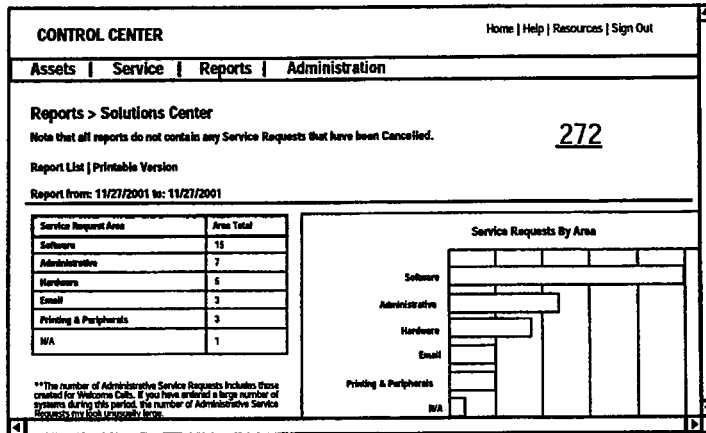

FIG. 22

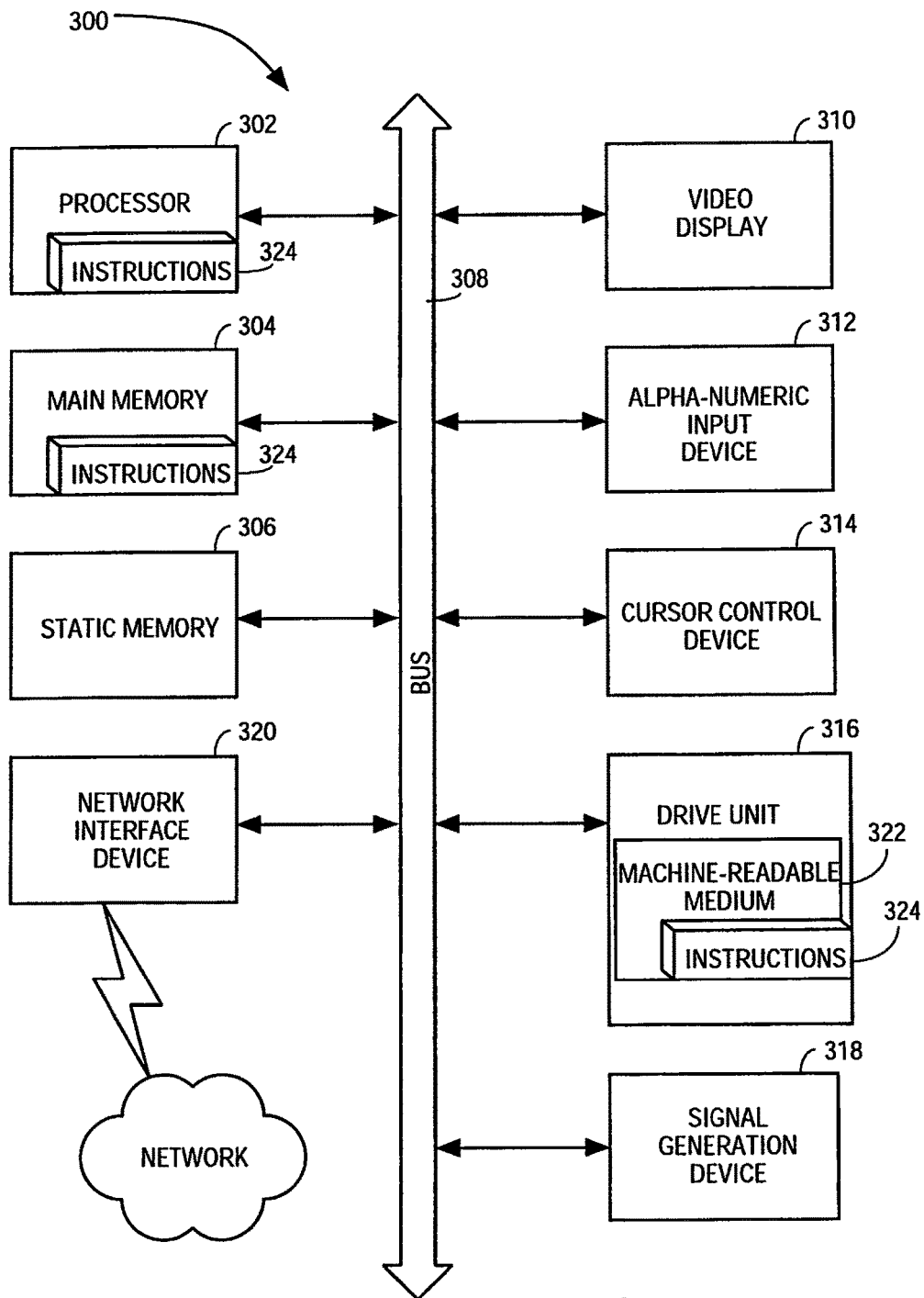

FIG. 23

1

METHOD AND SYSTEM TO MANAGE SERVICES FOR MULTIPLE MANAGED COMPUTER SYSTEMS

RELATED APPLICATIONS

This application is a continuation of co-pending U.S. patent application Ser. No. 12/857,269, filed Aug. 16, 2010, which is a continuation of U.S. application Ser. No. 12/193,272, filed Aug. 18, 2008, now issued as U.S. Pat. No. 7,779,092, which is a continuation of U.S. application Ser. No. 10/125,047, filed Apr. 17, 2002, which issued as U.S. Pat. No. 7,430,590, which applications are incorporated herein by reference in their entirety.

FIELD OF THE INVENTION

The present invention relates generally to the field of managing services utilizing a computer-based system and, more specifically, to a method and system for managing services for a number of managed systems.

BACKGROUND OF THE INVENTION

The deployment of computer systems in the workplace has become increasingly widespread, and computer systems have become indispensable tools for workers in most industries. The challenge of providing adequate management and support for such computer systems has paralleled this deployment. Organizations with more than a few computers may employ an Information Technology (IT) professional (e.g., an IT administrator) to manage computer systems and networks of the organization. An IT administrator typically burdened with a large number of tasks and responsibilities relating to such computer systems and networks. For example, the IT administrator, and supporting staff, are typically responsible for the installation and set up of computer systems and networks within an organization, the upgrading and maintenance of installed computer systems, and responding to service requests from users within the organization.

Although technology has in recent years driven the cost of computer systems down, service and support costs continue to escalate.

The challenges facing IT professionals within organizations have been compounded by the emergence of an increasingly mobile and distributed workforce. For example, an increasing number of employees are opting to telecommute. Further, as workers become increasingly mobile, there is an increasing demand for applications to be deployed on mobile devices (e.g., notebook computers, Personal Digital Assistants (PDAs), etc.). The responsibility for installing, maintaining and upgrading the software on such mobile devices falls within the increasing number of challenges facing IT professionals.

SUMMARY OF THE INVENTION

According to one aspect of the present invention, there is provided a method to facilitate provision of services to a managed system. The method includes causing installation of an agent application on the managed system, the agent application including an install component to install at least one of a plurality of service applications on the managed system, wherein each of the plurality of service applications is to facilitate provision of a service provided by a respective service provider of a plurality of service providers to the

2

managed system. A service input is received at the management system, the service input identifying a subset of a plurality of service applications to be installed on the managed system. The subset of the plurality of service applications is distributed from the management system to the managed system for installation by the agent application on the managed system.

BRIEF DESCRIPTION OF THE DRAWINGS

The present invention is illustrated by way of example and not limitation in the figures of the accompanying drawings, in which like references indicate similar elements and in which:

FIG. 1 is a block diagram illustrating a system, according to an exemplary embodiment of the present invention, to manage services for multiple managed computer systems.

FIG. 2 is a block diagram illustrating a conceptual representation of the management system, according to an exemplary embodiment of the present invention.

FIG. 3 is a block diagram illustrating further details of the software architecture (as opposed to the service architecture) of the management system, according to an exemplary embodiment of the present invention.

FIG. 4 is a database schema diagram illustrating exemplary tables that may be maintained within main database so as to enable the management system to manage multiple managed systems and the provision of services to the managed systems for disparate service providers.

FIG. 5 is a flow chart illustrating a method, according to an exemplary embodiment of the present invention, the delivery of services to a managed system.

FIG. 6 is a flow chart illustrating a method, according to an exemplary embodiment of the present invention, of managing a managed system, by facilitating the delivery of services to the managed system and managing the services and assets (e.g., software and hardware assets) of the managed system.

FIGS. 7A and 7B show a flow chart illustrating a method, according to an exemplary embodiment of the present invention, of facilitating user installation of one or more service applications on a managed system.

FIG. 8 illustrates an exemplary user interface, in the form of an HTML document, which may be presented to a user upon accessing the web site

FIGS. 9-11 illustrate exemplary users interface that may be presented by the setup executable to facilitate entry of the activation code by the user and the harvesting of user information.

FIG. 12A is a flow chart illustrating a method, according to an exemplary embodiment of the present invention, of performing administrator impersonation on a managed system.

FIG. 12B is a block diagram illustrating how an activation code may, in an exemplary embodiment, be utilized to identify impersonation information stored within a domain impersonation account within the data center.

FIG. 13 illustrates an exemplary communication window, which has been branded utilizing branding elements contained in a configuration file.

FIG. 14 illustrates an asset management search interface, according to an exemplary embodiment of the present invention, which may be generated by the assets application of the control center.

FIG. 15 illustrates asset management report interface, according to an exemplary embodiment of the present

3

invention, which may be returned responsive to search criteria inputted into the search interface.

FIG. 16 illustrates an assets details interface, according to an exemplary embodiment of the present invention, which may be generated by the assets application of the control center.

FIG. 17 illustrates a service request interface, according to an exemplary embodiment of the present invention, which may be generated by the services application of the control center.

FIG. 18 illustrates a service request details interface, according to an exemplary embodiment of the present invention, which again may be generated by the services application of the control center.

FIG. 19 illustrates a report interface, according to an exemplary embodiment of the present invention, which allows an IT administrator to select one or reports from a list of available reports.

FIG. 20 illustrates an exemplary software license report interface that provides installation totals for each of multiple software applications (or packages) across multiple managed systems 18.

FIGS. 21 and 22 illustrate further exemplary report interfaces including a “service request by area” interface that provides a break down of the number of service requests received by the management system from managed system of an organization pertaining to specific software application within predetermined time periods.

FIG. 23 shows a diagrammatic representation of machine in the exemplary form of a computer system within which a set of instructions, for causing the machine to perform any part of one or more of the methodologies discussed above, may be executed.

DETAILED DESCRIPTION

A method and system for managing services for a managed computer system are described. In the following description, for purposes of explanation, numerous specific details are set forth in order to provide a thorough understanding of the present invention. It will be evident, however, to one skilled in the art that the present invention may be practiced without these specific details.

FIG. 1 is a block diagram illustrating a system 10, according to an exemplary embodiment of the present invention, to manage services for multiple managed computer systems. Included within the exemplary system 10 is a management system 12, which is coupled by a network 14 (e.g., the Internet) to an administrator client 16 and one or more managed systems 18. The managed systems 18 may be located remotely from the management system 12, or at the same location. The managed systems 18 may each be any one of a number of types of devices or systems including, but not limited to, a personal computer (PC), workstation, Personal Digital Assistant (PDA), set-top box (STB), cellular telephone, network device (e.g., switch, router, or bridge) or another device capable of executing software.

Turning first to the management system 12, a number of applications and engines are integrated into a single framework that utilizes an open architecture and industry standards to provide an Information Technology (IT) management platform. Service applications may be hosted at an operator of the management system 12 (e.g., a Managed Service Provider (MSP)), or may be hosted by a third-party vendor. The management system 12, in one embodiment, utilizes web services (e.g., the Simple Object Application Protocol (SOAP)), to facilitate systems integration.

4

FIG. 2 is a block diagram illustrating a conceptual representation of the management system 12, according to an exemplary embodiment of the present invention. The system 12 may conceptually be viewed, in one exemplary embodiment, as providing asset management systems 22 that provide access to a range of asset management functions, and support systems 24 to assist IT professionals in providing and managing services to managed systems 18. The asset management functions provided by the asset management systems 22 may include physical asset (e.g., hardware and software) information (e.g., location, asset inventory, etc.), financial information (e.g., procurement, ownership) and warranty/service information (e.g., entitlements, service history, etc.). Physical asset information may include asset location and asset inventory information. Asset location information is tracked from inventory to installation to disposal via a manufacturing system (not shown). Further, an active user of a managed system 18 may be monitored and the physical asset information automatically updated. In one embodiment, utilizing the physical asset information, an IT professional can classify managed systems 18 according to cost centered geographic distribution. In a further embodiment, physical asset information may be imported into the management system 12 from a third-party system utilizing an appropriate system integration interface 27.

A physical asset information may be obtained on a regular basis by the management system 12 utilizing WMI, DMI, registry and file queries that track hardware configurations and installed software on managed systems 18. Utilizing the queried information an IT professional can, for example, utilize a control center 20, discussed below and provided by the management system 12, to compare purchased licenses with installed software to ensure compliance. Furthermore, an IT professional may view specific assets to identify non-approved applications that have been installed. An IT professional, or end user of a managed system 18, in one embodiment, is enabled to import or manually enter license information into the asset management systems 22 of the management system 12 via the control center 20.

Financial information detailing procurement and ownership of assets (e.g., managed systems 18) may, in one embodiment, be compiled through order and financial systems incorporated within the management system 12, or may be imported into the management system 12 from a third-party system.

Service and warranty information outlines asset entitlements and service history. This information, in one embodiment, may be stored within the context of the support systems 24 and updated via the control center 20.

Turning now specifically to the support systems 24, in one exemplary embodiment, the support systems 24 assist an IT professional (e.g., a solutions analysis) in providing service in two areas, namely service request management and telephony systems. The support systems 24 are shown in FIG. 2 to include a service management system 25, or a Customer Relationship Management (CRM) system, to manage service requests and service workload. The CRM system may operate as a subscription component and be updated to reflect an entitlement (e.g., as a result of a subscription agreement) of a particular managed system 18 to a number of service applications 40, responsive to a distribution request.

The service management system 25 may be utilized to service requests for compliance with a service level agreement and also to provide managers with relevant statistics (e.g., problem resolution times, open service requests, etc.). In addition, custom workflow rules may be defined within a

5

graphical environment to create appropriate responses for a range of situations. In one embodiment, the service management system 25 may be Siebel Service™ service management system.

The support systems 24, in one embodiment, also enable support to be provided across multiple support organizations. To this end, the support systems 24 may enable “virtual support communities” where service requests require collaboration. Specifically, an external support vendor is provided with the ability to access and modify service requests through the control center 20. However, if a particular support vendor already has existing systems in place for service request management, systems integration interfaces 27 (e.g., using XML/SOAP) may be utilized for systems integration. In one embodiment, the systems integration interfaces 27 may be implemented according to the Service Incident Exchange (SIE) standard created by the Consortium for Service Innovation, in partnership with the Distributed Management Task Force.

The telephony infrastructure of the management platform 13 (e.g., Computer Telephony Integration (CTI) infrastructure) may facilitate any number of features, such as real-time fail-over across distributed call centers, detailed call metrics at granular levels, Computer Telephony Integration (CTI) for call center efficiency, centralized call routing rules, and custom Interactive Voice Recognition (IVR) on a per number basis.

System tools 26, in one embodiment, reside on the managed system 18 and are responsible for a number of services to the managed systems 18 (e.g., self-maintenance, system protection and disaster recovery). These system tools 26 may be deployed after installation of an agent (or service management) application 42 on a managed system 18, as will be described in further detail below. The system tools 26 may be utilized by an end user of the managed system 18 or by support staff of a managed service provider to assist in problem resolution. Two exemplary system tools 26 that may be provided are data back-up and recovery, and virus protection.

Returning now to the high-level architectural representation of the system 10 provided in FIG. 1, a more detailed description of the architecture will now be provided. The management system 12, in one exemplary embodiment, is shown to include the control center 20, a software distribution and inventory engine 30, a configurator 32, a data center 34, a collection of internally-hosted applications 36, and the system integration interfaces 27 that enable access to one or more third-party hosted applications 38.

Considering first the control center 20, in one exemplary embodiment the control center 20 includes a secure web application that allows an IT professional (e.g., an administrator) to specify, configure, and view services that are being delivered to multiple managed systems 18. For example, the control center 20 may allow an IT professional to access desktop and service data operations. Analytical services and reports are driven off data stored in the data center 34, which collects data from multiple applications within the management system 12 and stores the collected data in a database scheme suited for standard and custom reports. Application servers and databases that constitute the control center 20 reside behind a firewall and are secured by data segregation, user authentication, and secure data transport (e.g., HTTPS).

The control center 20 may enable an IT professional to manage assets and services by issuing queries across system inventory (e.g., hardware, software and services (e.g., network access)), users, physical location and cost centers,

6

manage software licenses, and access new system rollout information. An IT professional may also query service request information (e.g., response times), and update and create service requests. In addition, the control center 20 allows an IT professional to manage deployment of an agent application 42 (described below) to multiple managed systems 18 and to create new deployment configurations. The control center 20 also provides reporting and administrative capabilities to an IT professional. For example, the control center 20 is able to generate graphical reports, and also to deliver exportable data for additional analysis.

In summary, an IT professional can log into the control center 20, and view the status of multiple managed services, and remove and modify selected services from selected managed systems 18.

FIG. 1 shows the control center 20 as communicating service input, received from an IT professional, that identifies a number of services (each of which may be enabled by a respective application (or package) 40) to the software distribution and inventory engine 30. In addition to the service input, the control center 20 also receives group input from an IT professional, the group input identifying the managed systems 18 to which the services identified by the service input are to be delivered. For example, the services and group input may specify that a first subset of available services offered and/or managed by the management system 12 be delivered to a specific managed system 18, and a different subset of available services be delivered to a further managed system 18.

The software distribution and inventory engine 30, responsive to the group and services inputs, identifies and communicates to a configurator 32 a collection of service applications, which enable the provision and management of services, to be installed on one or more managed systems 18 as “components” of an agent application 42. The configurator 32, in one embodiment, operates to manage the configuration of the services subscribed by and delivered to a managed system 18. To this end, an agent application 42, installed on each managed system 18, operates in conjunction with the configurator 32. Specifically, at an initial registration of a new managed system 18, the configurator 32 runs a “setup wizard” or setup executable 50 to gather information regarding the managed system 18 (e.g., user information), and creates an account with which the managed system 18 is associated. Multiple managed systems 18 may be associated with the single account of an IT professional (e.g., an administrator). The configurator 32, following initial registration, also downloads the setup executable 50 to the managed system 18, whereafter communications can be established between the configurator 32 and the setup executable 50 for the purposes of configuring and installing further services. As is described, the configurator 32 receives a list of services that are to be managed from the control center 20. In one embodiment, as a default, software and hardware inventory services, implemented by an inventory application 44, are loaded onto a managed system 18 by automatically sending an inventory request package to all managed systems 18 following an initial registration.

Following completion of an initial installation, should an IT professional (e.g., an administrator) request additional services to be installed on the managed system 18, the configurator 32 operates to install and register the appropriate services. The configurator 32 receives an instruction that consists of a system identifier and services that need to be installed on the managed system 18 from the control center 20, as inputted by IT professional.

The configurator **32** allows for service configuration applications, (or service applications) shown in FIG. **1** to form part of the agent application **42**, to be incorporated within the agent application **42**. Such service applications may include, for example, back-up, virus protection, email, Internet connectivity and desk-side assistance/customer service applications. Each application, in one embodiment, includes the ability to create a new account on a service server that may host an application (e.g., an internally-hosted application **36** or a third-party hosted application **38**). In the situation that a third-party service provider hosts an application, then a copy of all account creation and configuration information may be stored within the data center **34** in order to enable the control center **20** to query service account information without having to provide the ability to query databases of a third-party directly.

Once an account is created on a service server, the appropriate service is installed and configured on the managed system **18**. To this end, an appropriate service application **40** is sent to the managed system **18** (e.g., by sending a command line from the control center **20** to the software distribution and inventory engine **30** to send the appropriate application or package to the managed system **18** via the configurator **32**).

Once the appropriate service application **40** is downloaded, the configurator **32** configures the service application **40** to conform to the account that it previously created on the service server. When the control center **20** queries the databases of the service server that includes the account information, the control center **20** automatically detects that a new service has been stored on a managed system **18**, and indicates this installation. The control center **20** is also responsible for advising a financial system (not shown) that a new service has been added to a managed system **18**, and the appropriate account (e.g., an account associated with a particular administrator) will be recognized as the billing account for the newly installed service. While the provision and management of a service is described above as being facilitated by the installation and/or execution of an appropriately configured service application **40** on the managed system **18**, it will be appreciated that certain services may not require such an installation and/or execution, and could be provided from a remote location and/or without a service application.

FIG. **1** also illustrates the data center **34** as maintaining information to support the asset management systems **22**, the support systems **24**, and the system tools **26**, described above with reference to FIG. **2**.

FIG. **3** is a block diagram illustrating further details of the software architecture (as opposed to the service architecture) of the management system **12**, according to an exemplary embodiment of the present invention. The management system **12**, illustrated in FIG. **3**, operates to deploy and integrate a number of services to a managed system **18**. Such services may be, in one exemplary embodiment, provided partially by an operator of the management system **12** and provided partially by third-party vendors.

The management system **12** may include a number of different components executing on different systems. It should be noted that the components illustrated in FIG. **3** are not necessarily physical components (e.g., which have interfaces accessible through an API), but may be components described for the purposes of facilitating understanding of an exemplary software architecture. However, each of the components illustrated in FIG. **3** may ultimately be implemented in code within the management system **12**.

The technology architecture of the management system **12**, as illustrated in FIG. **3** and according to an exemplary embodiment, is a combination of third-party applications, C++ service applications, scripts, stored procedures and active server pages. Each of the components illustrated in FIG. **3** will now be discussed in further detail.

A setup executable **50** is stored on a server **52**, and is downloaded to and executes on a managed system **18** to install one or more service applications **40** (e.g., a distribution application **46**, a desk-side assistance application **47**, and an inventory application) on the managed system **18**. For example, the distribution application **46** may be a software component developed by Mobile Automation (e.g., the Mobile Automation 2000 Enterprise Edition). The desk-side assistance application **47** may be supplied by Control-F1, or Microsoft Corp. (e.g., NetMeeting) and may include system diagnostic capabilities. In addition the setup executable **50** may operate to install a "help" window, and insert appropriate short cuts for assistance and information into a "Start Menu" on the managed system **18**.

In one embodiment, the setup executable **50** is account-specific, in that every account has a different binary and account number. Each account furthermore may have a finite number of downloads, which number is maintained in the data center **34**. The setup executable **50**, as described above, also displays a user registration form **54** to a user of the managed system **18** during installation, which takes control of and directs the setup procedure performed by the setup executable **50**.

Dealing now more specifically with the registration form **54**, this form **54** prompts a user of the managed system **18** for information (e.g., name, address, etc.), and may write this information to a registry **56** on the managed system **18**. In one embodiment, the setup executable **50** initiates a registration information executable on the managed system **18** that presents the registration form **54** to the user. The user completes the form **54** and submits the information. The setup executable **50** then creates shortcuts, installs a progress monitor and a communication window, installs the desk-side assistance application **47**, and installs the distribution application **46**.

A polling script **58** monitors all new registrations of managed systems **18**, obtains a subscription identifier from a CRM integration application **60**, pushes packages (or applications) to support additional services to the managed system **18** via a distribution command center **62**, and provides emails to a user of the managed system **18**, or an appropriate administrator, regarding updates to the managed system **18**. The obtaining of a subscription identifier by the polling script **58** is contingent on the managed system **18** qualifying to receive delivery of one or more services. To this end, the polling script **58** interacts with a qualification algorithm **64** to qualify a managed system **18**. In one embodiment, the polling script **58** makes calls to the qualification algorithm **64** (e.g., a stored procedure). If the qualification succeeds, the subscription identifier is created and a services application **40** (or packages) is pushed to the managed system **18**. The user of the managed system **18** is then sent an email including the subscription identifier associated with the managed system **18** and/or the user.

The pushing of a services application **40** from the distribution command center **62** to the managed system **18** is, in one embodiment, accomplished by making an HTTP connection to a network node (e.g., an Active Server Page (ASP)). Specifically, a HTTP connection may be to an ASP page that takes as parameters a node identifier identifying the managed system **18**, and a package identifier identifying

the appropriate services application(s) 40. In an alternative embodiment, a direct COM call may be utilized to push the services application 40. However, the HTTP connection offers an advantage in that it does not require installation and maintenance of COM objects on a machine besides the distribution command center 62.

The qualification algorithm 64, in one exemplary embodiment, is a stored procedure that uses inventory information retrieved from a managed system 18 (e.g., inventory files and machine tables) in order to assess whether a managed system 18 qualifies for the provision and management of one or more services by the management system 12. For example, the inventory information may be matched against one or more qualification rules to determine whether the managed system 18 can be supported by the management system 12, and also whether one or more specific services can be provided and managed by the management system 12. To this end, different qualification rules may be associated with different services, depending upon the requirements to provide the respective services. It will be appreciated that the provision and maintenance of each service may have specific requirements that may be different from the requirements for other services. For example, a backup service may require a broadband connection between the managed system 18 and a service provider, whereas the provision of a virus service may only require a narrowband connection between the managed system 18 and a service provider.

The qualification algorithm 64 may further assess whether the managed system 18 has both the software and hardware components to support provision and management of a specific service.

In one embodiment, the inventory information utilized by the qualification algorithm 64 to qualify a managed system may be stored in an appropriate table 66 within a main database 68 of the data center 34. As discussed above, an inventory application 44 installed on the managed system 18 may, as part of the operations performed under the setup executable 50, harvest software, hardware and services (e.g., regarding existing services to which the managed system 18 has access) inventory information pertaining to the managed system 18. This information is then communicated to the management system 12 for storage within the table 66. Accordingly, the qualification algorithm 64 accesses this table 66 in order to obtain the inventory information to qualify the managed system 18. In an alternative embodiment, the qualification algorithm 64, in response to a request for qualification from the polling script 58, retrieves the inventory information directly from the managed system 18. In this case the inventory information is not necessarily stored within the main database 68. In the embodiment in which the inventory information is stored within table 66, the main database 68 may be regarded as including a central inventory database that is accessed by the qualification algorithm 64.

FIG. 3 also illustrates the management system 12 as including the CRM integration application 60 that is responsible for generation of a subscription identifier responsive to a request from the polling script 58.

In one embodiment, the polling script 58 posts all fields for which information was received via the registration form 54 to an ASP page. The ASP page makes a call to a Java-built object, which inserts the information into a CRM database 70 associated with the CRM integration application 60.

The CRM integration application 60 is responsible for a generation of a subscription identifier, and also for the creation and maintenance of contact and account records for

a customer of the management system 12. For example, a single customer (e.g., corporation) may have specific contact information, as well as a single account with which a number of managed systems 18 are associated.

It should also be noted that the installation of the agent application 40 is tightly integrated with the CRM database 70 by the CRM integration application 60. Specifically, the CRM integration application 60 automatically generates "trouble tickets" at the management system 12 if any part of the installation and/or configuration process fails or experiences difficulties.

In an exemplary embodiment, following the call from the ASP page, the ASP page returns a single string including the subscription identifier to a HTTP response buffer.

FIG. 3 also illustrates the server 52 as supporting an administrative console 72 that, according to an exemplary embodiment, includes a set of users interfaces that enable an administrator of the management system 12 to manage accounts and downloads, and manually to force qualification, for example. Specifically, in one embodiment, Active Server Pages (ASP's) constitute this component and allow an administrator within the management system 12 to maintain account downloads (e.g., set a maximum number of downloads, view a download log, etc.) and manually to force qualification for one or more managed systems 18 if such managed systems 18 were failed by the qualification algorithm 64. When a manual qualification is forced, the appropriate ASP updates appropriate tables 66 within the main database 68 to indicate the qualification. The polling script 58 then recognizes the manually forced qualification, and sends the appropriate services application 40 to the appropriate managed system 18.

Regarding the various services that may be delivered to, and managed for, a managed system 18, the provision and management of each service may be facilitated by the installation of an appropriate service application 40 on the managed system 18. Each of the service applications 40 may include a dedicated installer, and be distributed either as part of an initial setup, or may be pushed to the managed system 18 subsequent to qualification of the managed system 18. The subsequent pushing of a service application 40 to the managed system 18 may be part of an initial configuration operation performed by the management system 12, or as part of a subsequent request from a customer for installation and/or provision of the relevant service. It should also be noted that, in one embodiment, the installation of service applications 40 might require administrative privileges under an operating system of the managed system 18. Specifically, the administrative privileges that may be required are privileges to write to a disk drive of the managed system 18, to install an application, to update a registry file, and to create services on the managed system 18. In one embodiment, these administrative privileges are obtained utilizing so-called "domain impersonation" which is described in further detail below.

FIG. 4 is a database schema diagram illustrating exemplary tables 66 that may be maintained within the main database 68 so as to enable the management system 12 to manage multiple managed systems 18 and the provision of services to the managed systems 18 for disparate service providers. Specifically, the illustrated tables may be utilized to maintain information regarding relationships between external applications, and to store management information pertaining to managed systems 18 (or nodes). For example the stored information may indicate the number of downloads per customer account, disqualified systems, user information, etc. As illustrated in FIG. 3, the polling script 58

11

may read and manipulate data maintained within the tables 66, an inventory application 44 may provide user registration information for inclusion to the tables 66 and the setup executable 50 may write setup information to the tables 66.

In particular, the inventory application 44 may populate a registry asset information table 67 included within the table 66 to associate asset numbers 69 with each managed system 18, each asset number 69 identifying a particular software or hardware asset. An account packages table 71 maintains a record of service applications 40 that have been distributed to, and installed on, one or more managed systems 18 associated with a particular account.

FIG. 5 is a flow chart illustrating a method 80, according to an exemplary embodiment of the present invention, the delivery of services to a managed system 18. The method 80 illustrates operations performed both at a service receiver (e.g., an organization employing an information technology administrator "ITA") and at a service manager 84 operating, for example, the management system 12.

At block 86, the service receiver 82 (e.g., the ITA) issues requests to the service manager 84 for the provision of services to multiple managed systems 18. In one embodiment, this request may include a request for licenses to multiple client service applications 40 (e.g., a backup or wireless protection client service application). These licenses may be owned by an operator of the management system 12, and the management system 12 is in this case responsible to the management of these licenses. The operator may in this case also pass the license fees on to an organization utilizing the managed system 18 as part of a periodic subscription fee.

The request issued at block 86 by the service receiver 82 may be composed as input to a HyperText Markup Language (HTML) form communicated from the service manager 84 to the service receiver 82. The contents of this form may then be transmitted to the service manager 84.

At block 88, the service manager 84 processes and clears the request, generates a setup Uniform Resource Locator (URL), and transmits the setup URL to the information technology administrator and/or directly to the managed systems 18 identified in the initial request issued at block 86. The processing and clearing of the request may include parsing the request to identify the requested services, to identify the relevant service receiver, and to identify one or more managed systems 18. The setup URL, in one embodiment, is generated so that communication of the URL from a managed system 18 to the management system 12 initiates a sequence of interactions between the managed system 18 and the management system 12 whereby the provision of managed services to the managed system 18 is facilitated. The examples of the various operations that may be included within such an interaction are described below.

At block 90, in the event that the setup URL has not been communicated to each of the managed systems, the information technology administrator distributes the setup URL to each of the managed systems 18.

At block 92, each of the managed systems 18 then communicates the setup URL to the management system 12 to initiate the download and installation of an agent application. For example, the setup URL may be communicated utilizing the HyperText Transfer Protocol (HTTP) or File Transfer Protocol (FTP). At block 94, the management system 12 of the service manager 84 downloads the setup executable 50 to each of the multiple managed systems 18 from the setup URL was received. For example, where a managed system 18 is a personal computer, the setup execut-

12

able 50 may be a small application (e.g., approximate 800 kb) that is communicated from the management system 12 utilizing HTTPS or FTP.

The setup executable 50 is described above as being communicated to a managed system 18 utilizing a URL. The setup executable 50 may be distributed to a managed system 18 utilizing any number of other distribution mechanisms, including email, or as stored on a physical medium (e.g., a floppy disk or CD ROM).

Subsequent to the installation of the setup executable 50 at block 92, at block 96 the setup executable 50 registers the managed system 18 on which it has been installed, and requests qualification of the managed system 18 to receive the services that have been identified for delivery to that managed system 18. To perform the registration of the managed system 18, the agent application 42, and specifically the inventory application 44, gathers user information, software inventory information, services inventory information and/or hardware inventory information. This information is then communicated back to the management system 12, and stored within appropriate tables 66 with a main database 68.

At block 98, responsive to the request for qualification of a particular managed system 18, the management system 12 invokes the qualification algorithm 64 to qualify the managed system 18. To this end, the polling script 58 accesses the table 66 within the main database 68, and communicates the user and inventory information gathered at block 96 to the qualification algorithm 64. The polling system 58 also identifies to the qualification algorithm 64 those services that have been identified for delivery to the relevant managed system 18. Utilizing the user, inventory and services information, the qualification algorithm 64 then assesses whether the relevant managed system 18 is qualified (e.g., has the required hardware, software and/or networking capabilities) to successfully receive and utilize each of the requested services. For example, a specific service may require that the managed system 18 have a predetermined minimum network connection bandwidth, have predetermined software installed thereon, or have predetermined hardware (e.g., processor speed, memory, etc.) capabilities. In one embodiment, the activation code discussed herein is linked to the qualification algorithm 64. The activation code is in turn associated with a specific service, or group of services, and the qualification algorithm 64 may utilize the activation code to restrict the qualification requirements (or criteria) to those services being installed and associated with the activation code.

At block 100, the management system 12, assuming a specific managed system 18 is qualified at block 98, generates and transmits a subscription identifier to each qualified managed system 18 in the manner described above.

At block 102, the management system 12 generates and transmits initial service applications 40 (e.g., on initial services package) to each of the qualified managed systems 18, as described above. The initial services package may be "pushed" from the distribution command center 62, (or alternatively "pulled" by the setup executable 50) for installation on a managed system 18.

At block 104, the setup executable 50 then configures each qualified managed system 18 with the subscription identifier, and proceeds to install the initial services package. In one embodiment, the initial services package may include at least a desk-side assistance application 47 and a distribution application 46. The initial services package, in one embodiment, accordingly provides the capability for the

13

installation on the managed system **18** of further service applications (or service packages) to facilitate the delivery of additional services.

FIG. 6 is a flow chart illustrating a method **106**, according to an exemplary embodiment of the present invention, of managing a managed system **18**, by facilitating the delivery of services to the managed system **18** and managing the services and assets (e.g., software and hardware assets) of the managed system **18**.

At block **108**, the management system **12** generates and transmits a list of service options and a list of managed systems **18**, associated with an account of a particular organization, to an information technology administrator of that organization. The lists of service options and managed systems **18** are transmitted responsive to a request from the information technology administrator.

The exemplary method **106** commences at block **108**, when an information technology administrator of an organization, via a browser, accesses the control center **20** provided by the management system **12**. Utilizing the control center **20**, the information technology administrator specifies and/or configures service to be delivered to selected managed systems **18**. To this end, via an HTML interface generated by the control center **20**, the information technology administrator may provide a group input to the management system **12** identifying a select group of managed systems **18**, and may also a select group of service applications **40** to be included in a services package to be installed on each of the selected managed systems **18**. The group of managed systems **18** and the group of services are selected from the list generated and communicated at block **108**.

At block **112**, the control center **20** of the management system **12** receives group input identifying the group of managed systems **18** and further identifying the selected service applications (e.g., as an HTTP Push). The control center **20** communicates this information to the configurator **32** of the management system **12**.

At block **114**, the configurator **32** identifies, locates and communicates the service applications **40**, as specified by the services information, to the group of managed systems **18** identified by the group input. This communication of the service application **40** is performed, in one embodiment, by the software distribution and inventory engine **30**. The configurator **32** also operates to update subscription account information associated with the relevant organization represented by the information technology administrator. For example, a subscription account may be updated to indicate that a number of managed systems **18** of a particular organization have subscribed to additional services, and a subscription charge levied by the management system **12** to that organization may be adjusted accordingly.

At block **116**, the agent application **42**, and specifically an installer application **45**, operates to install the service applications **40**, communicated at block **114**, on the managed system **18**. The installer application **45** is shown to include a setup executable **50**, a registration form **54**, and an install state application that tracks and monitors the state of various service applications. Responsive to this installation, the registry **56** on the managed system **18** is updated, and the updated registry information is in turn communicated by an inventory application **44** back to the management system **12**, to update the main database **68** of the management system **12** at block **118**.

At block **120**, the information technology administrator, by accessing the control center **20**, is able to retrieve an aggregate view of multiple managed systems **18** associated

14

with his or her account. Specifically, this aggregate view may provide asset inventory information, as well as a variety of further information as will be described in further detail below with respect to the control center **20**.

While the method **106** describes an exemplary method whereby an information technology administrator may select managed system **18**, and select service application **40** to be installed thereon to facilitate the delivery of services, it will be readily be appreciated that the information technology administrator may wish to discontinue the provision of certain select services to select managed services **18**. Accordingly, in a manner that somewhat parallels the method **106**, the information technology administrator may interact with the management system **12** to uninstall a selected service application **40** from a selected managed system **18**, thereby to discontinue the provision of services to that managed system **18**. Further, the subscription account associated with the managed system **18** is updated to reflect the discontinued delivery of the service to that managed system **18**.

FIGS. 7A and 7B show a flow chart illustrating a method **130**, according to an exemplary embodiment of the present invention, of facilitating user installation of one or more service applications **40** on a managed system **18**. As described above, with reference to blocks **90-92**, in one embodiment, a setup URL may be communicated to enable a user to install one or more service applications **40** on the managed system **18**. In alternative embodiments, a setup executable **50** may be provided to a user of a managed system **18** by email, or on a storage medium (e.g., a CD ROM or floppy disk). Block **132** of method **130** assumes the provision of the setup URL, utilizing which the user of the managed system **18** accesses a web site front-end to the management system **12**.

FIG. 8 illustrates an exemplary user interface **170**, in the form of an HTML document, which may be presented to a user upon accessing the web site at block **132**.

At block **134**, the user proceeds to download the setup executable **50**, for example by a user selection of a "download" button **172** presented within the user interface **170**. Responsive to issuance of the download request from the managed system **18** to the management system **12**, a sequence of file download dialog boxes may be presented (e.g., by a Windows Operating System executing on the managed system **18**) that guide the user through the installation and initial execution of the setup executable **50**.

At block **136**, the setup executable **50** executes, and prompts the user to enter an activation code. In one embodiment, the activation code is provided independently to the user either by the management system **12**, or by an information technology administrator responsible for the managed system **18**.

FIG. 9 illustrates an exemplary user interface **174** that may be presented by the setup executable **50** at decision block **136** to facilitate entry of the activation code by the user.

Also at block **136**, the setup executable **50** communicates the activation code to the management system **12**, where an authentication operation is performed to authenticate the activation code as being valid. In an alternative embodiment, the setup executable **50** itself may perform the authentication operation. In the event that the authentication operation fails, the user is prompted by the setup executable **50**, at block **138**, to call a solutions analyst at the management system **12**.

Assuming that the entered activation code is valid, at decision block **140** a determination is made as to whether the

15

number of downloads associated with a particular activation code (or with a particular account) have been exceeded. Specifically, a particular activation code may be associated with installations at a predetermined number of managed systems **18** (or “seats”). Alternatively, a predetermined number of service application installations may be associated with a particular account (e.g., an account for a specific organization). In one embodiment, the verification operation at decision block **140** is performed at the management system **12**, which tracks numbers of downloads to multiple managed systems **18**. In the event that the maximum number of downloads is exceeded, at block **142**, the user is again prompted to call a solutions analyst at the management system **12**.

Following a positive determination at decision block **140**, at decision block **144** a configuration file (e.g., an eXtensible Markup Language (XML) file) is downloaded from the management system **12** to the managed system **18**. In one embodiment, the configuration file is created and downloaded from the configurator **32** within the management system **12**, and may include XML data having a number of elements identified by tags. The configuration information may include user, location (e.g., office) branding, and system information. The user information is typically only returned for an existing managed system **18** that is updating information. The branding information may include all text and graphics utilized to customize interfaces according to the branding requirements for the managed system **18**. For example, the management system **12** may manage services for a particular managed system **18** on behalf of a supplier of hardware and/or software for the managed system **18**. In this case, it is attractive to the hardware and/or software supplier to be able to brand the service management to the managed system **18**.

In short, the configuration file downloaded at block **144** includes all information required by the setup executable **50** in order to configure the managed system **18** to setup and configure the managed system **18** to receive specified services, and to allow the management system **12** to manage the delivery of these services.

Returning to FIG. 7A, the configuration file may include the text of a license agreement that, at decision block **146**, is displayed to the user together with a prompt (e.g., a check box) to accept the license. If the user of the managed system **18** accepts the license, at block **148** the user is prompted by the setup executable **50** to provide information pertaining to the user and the managed system **18**.

FIGS. **10** and **11** illustrate exemplary user interfaces **176** and **178** that may be utilized to harvest this information. It will be noted that user interface **179** in FIG. **10** presents a list of office locations associated with a particular organization. This list of office locations is included within the configuration file, which in turn generated by the configurator **32** based on information provided to the management system **12** by the organization regarding office locations.

At block **150**, the user is then presented with a further interface by the setup executable **50** that requests review and verification of inputted user information. At block **152**, the setup executable **50** receives a subscription identifier from the management system **12**, which may be displayed to the user. The user will further be instructed to record the subscription identifier for future use.

At decision block **154**, a determination is made as to whether the setup executable **50** has successfully been able to perform a so-called “administrator impersonation” operation that provides the setup executable **50** with administrator privileges on the managed system. Specifically, in order to

16

configure the managed system **18** to receive services, the setup executable **50** may require certain privileges that are reserved for an administrator. Further details regarding this administrator impersonation operation are provided below. If the impersonation is determined at decision block **154** not to have been successfully validated, the user is again prompted to call a solutions analyst at the managed system **16** at block **156**.

Alternatively, following a valid impersonation, at block **158**, the setup executable **50** operates to setup a collection of initial service applications **40**, at least some of which enable the management system **12** to manage the provision of services to the managed system **18**, and also so as to enable the management system **12** to provide service-related information regarding the managed system **18** to, for example, an information technology administrator. In one exemplary embodiment, the initial service applications **40** that are installed at block **158** may include the inventory application **44**, and the distribution application **46**, and a desk-side assistance application **47** (e.g., NetMeeting or Control-F1). In one embodiment, the assistance application **47** enables the management system **12** to assume remote control of a managed system **18**, and also to allow a remote solutions analyst associated with the management system **12** to communicate with and assist the user of the managed system **18** to address service requests pertaining to the managed system **18**.

Following the setup of the initial service applications **40**, the method **130** proceeds to decision block **160** where the managed system **18** is qualified, in the manner described above, to receive further services, as possibly specified by an information technology administrator. Should the relevant managed system **18** fail to qualify, at block **162**, a solutions analyst at the management system **12** may again work with the user to resolve any issues.

FIG. 7B illustrates “Phase 2” of the method **130**, according to the exemplary embodiment of the present invention. Specifically, following qualification of the managed system **18** at decision block **160**, at block **200** the distribution application **46** is downloaded and installed on the managed system **18**. At decision block **202**, a determination is made as to whether an install of the virus application **48** has been requested (e.g., at block **86** of FIG. **5** by an information technology administrator). If so, at block **204**, the installer application **45** removes existing anti-virus software that may have already been installed on the managed system **18**, and downloads and installs the virus application **48**.

At decision block **208**, a determination is made as to whether a request has been made to install the backup application **49** on the managed system **18**. If so, at block **210** the online backup application **49** is downloaded and installed on the managed system **18**.

If it is determined at decision block **212** that the virus application **48** has been installed, the managed system **18** is restarted at block **214**. At block **216**, the install status is then displayed to the user, whereafter the method **130** terminates at block **218**.

Administrator Impersonation

As described above with reference to decision block **154** of FIG. 7A, in one exemplary embodiment of the present invention, administrator rights may be required so as to enable the installer application **45** to setup and configure the managed system **18**. It will be appreciated that the “impersonation” to obtain administration rights will, in one embodiment, only be performed at decision block **154** if a current login to the managed system **18** does not have such administrator rights. Furthermore, for certain managed sys-

tems **18**, administrator rights may not be required. For example, on a personal computer running under Windows 98, such administrator rights are not required. In one embodiment, administrator impersonation is activated even though the current login may have administrator privileges.

Administrator impersonation is required, in one embodiment, so as to enable software distribution to the managed system **18** and the installation of a number of the service applications **40** (e.g., the virus application **48**) on the managed system **18**.

FIG. **12AA** is a flow chart illustrating a method **230**, according to an exemplary embodiment of the present invention, of performing administrator impersonation on a managed system **18**.

As briefly eluded to above, in order to install application, modify the registry of a computer system, create certain services (e.g., Windows Link NT services, etc.), a user typically needs certain security privileges. Usually "administrator" user account and domain administrators have such security privileges. Regular (or restricted) users typically do not have administrative privileges on their systems. For example, users logged into their domain account typically cannot perform administrative tasks, such as installing programs.

For managed systems **18**, where domain users are restricted from installing applications (e.g., on Windows NT/2000/XP), an information administrator is typically called upon to personally assist each user to install each new software. It will be appreciated that this places a large administrative burden on the IT administrator.

In one embodiment, the installer application **45** supports the above-mentioned administrator impersonation. Impersonation may, in one embodiment, be the ability to install and execute a program as a user that is different from a current logged in user. Accordingly, administrator impersonation enables the installation and execution of components (or applications) that would otherwise require administrator privileges.

Proceeding to the method **230** illustrated in FIG. **12A**, the management system **12** creates the above-mentioned activation code, and specifies certain information to associate with the activation code. In one embodiment, the activation code may be a semi-random alpha-numeric string, somewhat akin to a license key. The activation code may identify the services to be installed on a managed system **18**, or group of managed systems **18**. The activation code also specifies whether administrator impersonation is to be utilized in the installation of such services, and a user name, a domain, and a password to be used for the administrator impersonation.

In one embodiment, if administrator impersonation is enabled, the control center **20** may prompt an IT administrator for an email address when the IT administrator provides the group and services input identifying services to be installed upon identified managed systems **18**. Upon saving the activation code information at the management system **12**, an email is sent to the administrator to request him/her to create a user account on a specified domain. This new user account is a domain administrator account, and is maintained within the data center **34** of the management system **12**.

Depending upon the needs of an organization (e.g., an OEM or company), the management system **12** may utilize a single activation code for all installations associated with that organization, or utilize different activation codes for different components of the organization (e.g., different department, offices, levels of seniority within the organization, geographic locations (e.g., towns, states, countries,

etc.)). For example, if an organization utilizes different Windows NT domains at different offices, each office may require a unique activation code with the applicable administrator impersonation account configured.

The method **230** commences at block **232** with a user of the managed system **18** providing the authentication code (or subscription identifier if the user is reinstalling the agent application **42**) via a form to the management system **12**. The management system **12** utilizes the inputted activation code to identify the user's account in order to prevent (or limit) unauthorized downloads and installs of software. At the management system **12**, each unique activation code has information associated therewith, such as for example:

- 1) The scrambled user name, domain and password (impersonation data) to be utilized for administrator impersonation;
- 2) A list of services to be installed on a managed system, or systems, **18** (e.g., start menu, shortcuts, desk side assistance, software management agents, etc.); and
- 3) Branding information (e.g., the company name, support telephone no., copyright information, etc.).

When the user provides the activation code to management system **12** to effectively "log on", the activation code is verified against information stored within the data center **34** and a configuration file is composed based on information (e.g., the above-identified information) associated with the relevant activation code. Specifically, as illustrated in FIG. **12B** of the activation code may be utilized to identify impersonation information **35** stored within a domain impersonation account **37** within the data center **34**. The identify impersonation information **35** may then be extracted from the data center **34**, and included within the configuration file composed by the configurator **32** of the management system **12**. In one embodiment, at the impersonation information **35** is encrypted by an encryptor **29** deployed at the management system **12** before being included within the configuration file. The composed configuration file is then presented for download to the managed system **18**.

At block **234**, the management system **12** downloads the configuration file (e.g., an XML configuration file) to the managed system **18** using, for example, HTTPS. The configuration file includes the impersonation information that the agent application **42** is able to utilize to perform administrator impersonation to obtain administrator privileges. At block **236**, this impersonation information is extracted from the configuration file, and decrypted by a decryptor **41** that may be a component of the agent application **42**. In one embodiment, the impersonation information includes a user name, password and domain for an administrator that is revealed by the decryption process.

At block **238**, and as illustrated in FIG. **12B**, this impersonation information is stored temporarily in volatile memory (e.g., Random Access Memory (RAM) **43**) so as to enable this impersonation information to be communicated to a process creation function **45** that has administrative authorization. Specifically, in one embodiment, at block **238** a call (e.g., a Wireless API call) is made to the process creation function **45** utilizing the impersonation information.

At block **240**, the impersonation information is erased from the volatile memory directly after the call has been made to the process creation function **45**.

At block **242**, the process creation function **45** is executed to setup and configure the managed system **18**. In one embodiment, the process creation function creates a new process that will run with the privileges of the domain impersonated administrator account. Further, any processes

that are spawned from the newly created process will inherit the same administrator privileges.

The method 230 then ends at block 244. It should also be noted that, in one embodiment, the configuration file that includes the impersonation information is received at the managed system 18 from the management system 12 utilizing HTTPS, and the configuration file itself is stored on a non-volatile storage medium (e.g., a disk).

By only revealing the impersonation information for a very short time, and within a volatile memory, the present invention seeks to limit the probability of a user obtaining access to this impersonation information and thus being able to perform operations with respect to the managed system 18 for which they are not authorized.

Customization

As also discussed above with reference to block 144 of FIG. 7A, the configuration file downloaded from the management system 12 to the managed system 18 may include customization information, in the exemplary form of branding information, that allows the registration form 54, and other user interfaces presented by the agent application 42, to be customized according to the requirements of a specific organization and that also allows, for example, organization-specific information and choices to be presented to a user of a managed system 18. The organization may, for example, be a user organization that uses the managed system 18, a service organization (e.g., McAfee.com) that provides one or more of services to the managed system 18, a management organization (e.g., Everdream Corporation) that manages the supply of services from multiple service providers to the managed system 18, or a supplier organization (e.g., an OEM such as Hewlett-Packard) that supplies the managed system 18 to a user organization. In one embodiment, branding for the agent application 42 is based on the activation code entered at decision block 136 of FIG. 7A by the user. Customization information in the form of branding elements to be used by the agent application 42 may be dynamically determined based on information included in the configuration file that downloads from the management system 12 to the managed system 18 at block 144, based on a supplied activation code. Any table of exemplary customization information is set out below:

Company/OEM Name
Support Phone
Window Title
Introduction Page
Icons
Text Messages
Dialog Boxes
URL's
Bitmaps
Copyright Information
Read Me file
Help Website
Graphic Elements

A variety of interfaces generated by the agent application 42 may be branded with any one or more of the above identified evidence of the customization information. For example, both graphic and textural information may be included within the customization information.

The customization information be composed at the management system 12, or may be uploaded to the management system 12 from the representative of an organization (e.g., the information technology administrator). The customization information is, in one embodiment, then downloaded to the agent application 42 executing on the managed system 18 as part of the configuration file. Of course, in an alternative embodiment, where the distribution of the agent application 42 is via a physical storage medium (e.g., a CD),

the customization information may be included within the configuration file stored on the storage medium.

An exemplary XML configuration file is provided below.

```

5  <?xml version="1.0"?>
  <direct_config brand="ACME BICYCLE">
  <! - -the user element is only delivered if a valid subscription number is
  sent-->
  <user first_name="Gert" last_name+"Japie"
10 email="japie@koeksister.com" phone="343433" ext="3434"
  question="what type of car do I drive" office_id="1-
  GH31" address_id="341"/>
  <offices>
  <office id="1-GH31" name="Town and Country Ford">
    <address id="344">
15     6591 Dumbarton Circle, Fremont
    </address>
    <address id="345">
    456 DNA Way, Charlotte
    </address>
  </office>
  <office id="1-GH31" name="Sunnyvale Volvo">
20   <address id="341">
    6591 Dumbarton Circle, Fremont
    </address>
    <address id="340">
    456 DNA Way, Charlotte
    </address>
25 </office>
  </offices>
  <branding>
  <image name="top_left" url="http://images.acme.com/logo.gif"/>
  <label name="company_name" value="acme"/>
  <label name="support_phone" value="1-877-45644"/>
30 </license>
  Please agree to the following terms and conditions...
  </license>
  </branding>
  <system>
  <install exe="MASetup.exe" auth="343ASDF"/>
35 <service name="OLB"/>
  <service name="NAV"/>
  <! - - package element is only present in cd insta;; - - >
  <package name="CD_Install.pkg"/>
  </system>
  </direct_config>
40

```

It will be noted that the above XML configuration file includes "branding" tags that delimit exemplary customization information. In one embodiment, the agent application 42 operates to present a communication interface to users of a managed system 18 on a periodic basis, the communication window providing information to the user regarding service operations that may have been performed pertaining to the managed system 18. FIG. 13 illustrates such an exemplary communication interface in the form of a communication window 180, which has been branded utilizing the customization information contained in a configuration file.

FIG. 1 illustrates the inventory application 44 as storing asset, user and branding information within the registry 56. In an alternative embodiment of the present invention, it is not assumed that the necessary privileges exist to write to the registry 56. Accordingly, all information and configuration settings may be stored within an initialization file (e.g., an .ini file) on a storage medium (e.g., a hard disk) of the managed system 18. Information stored within this initialization file may also be stored within the CRM database 70 of the management system 12. In one embodiment, the file (or files) stored on the managed system 18 may include an asset information section and a customization (e.g., branding) section. Examples of the asset information section and the customization section are provided in the tables shown immediately below:

Name	Sample Value	Description	Source
AccountName	Bovis Construction	The name of the account	<label name="company_name" value="Acme"/>
Address	6591 Dumbarton Circle	The string of the user's selected office address.	<address id="345">456 DNA Way, Charlotte</address> and/or <user address_id="123".../> if a returning user.
AddressId	134	The control center contact ID of the user's office location	Same as Address
CDVersion	Bovis-2.0.1	Empty if it's not a CD install	DirectForm.ini
City	Fremont		Same as Address
Company	Acme		Same as Address
Email	gert@acme.com		<user email="test"... /> or user enters it.
FirstName	Gert	User's First Name	<user first_name="Gert".../> or user enters it.
MiddleName	A	User's Middle Name	<user middle_name="A".../> or user enters it.
LastName	Lombard	User's Last Name	<user last_name="Lombard".../> or user enters it.
InstallSoftware	VDSA OLB AB	Any combination of services (software options): CW Communications Window VDSA - virtual desk-side assistance OLB - Online Backup AV - Anti-virus Dial - Internet Dialer We get this from the XML data from Login.asp.	<service name="OLB"/> > <service name="NAV"/> >
OfficeId	83	The Control Center office ID of the user's selected office.	
Phone	(510) 818-5500		<user phone="123" ext="3434"... /> > or user enters it.
Recovery State	1 CA	Saved only for completeness	DirectForm.ini Derived from selected address.
SubscriptionId	364323		DirectForm.ini
Version	2.0.1		Derived from selected address
ZipCode	94536		address
AccountName	Everdream	The Siebel root account name	<label name="company_name" value="Acme" />

Name	Sample Value	Description	Source
BrandingId	Everdream	Currently Everdream or ITReady. Used by DirectInstall to brand the HTML templates. Also used by the MA package to decide which OL to use.	<direct_config brand="acme">
SupportPhone	1-877-4DREAM4	Company's Support number	<label name="support_phone" value="1-877-4373264
PackageFileName	D:\data\1.pkg	Used by DirectInstall for CD/CDK installs.	<package name="CD_Install.pkg"/>

Control Center

As described above, the control center **20** in one exemplary embodiment allows an IT administrator to specify, configure and view services that are delivered to multiple managed system **18**. These multiple managed systems **18** may be located at a single location, or may be distributed across a number of locations. To this end, the control center **20** may be Web-based and provide a number of real-time interfaces to services hosted and/or managed by the management system **12**. An IT administrator, for example, can log into the control center **20** to access valuable information and reports regarding a number of managed systems **18** that are potentially distributed across the number of locations. In one embodiment, the control center **20** includes a number of applications, namely an assets application, a services application, a reports application and an administration application. These applications are described in further detail below with respect to user interfaces that may be presented to an IT administrator. Each of the applications operates to present

FIG. **14** illustrates an asset management search interface **250**, according to an exemplary embodiment of the present invention, which may be generated by the assets application of the control center **20**. Specifically, the asset management search interface **250** enables an IT administrator to enter search criteria for a report back on all managed systems **18** associated with an account, or a subset of managed systems **18** identified according to the input search criteria. For example, an IT administrator may request the control center **20** to return an asset management report identifying all managed systems **18** associated with an organization that have a particular process, operating system, installed RAM size, available hard drive space, service type and/or installed software. The IT administrator may request asset information regarding a managed system **18** associated with a specific user identified, for example, by first name, last name, or geographic location. The asset management search interface **250** also enables the IT administrator to sort line items returned in an asset management search report according to any one of multiple criteria.

FIG. **15** illustrates asset management report interface **252**, according to an exemplary embodiment of the present invention, which may be returned responsive to search criteria inputted into the search interface **250**. The exemplary report interface **252** is shown to present a report including a list of all assets that match the specified search criteria. The report shown within the report interface **252** may, for example, display line items for specific managed systems **18** that have a specified software installation, or that do not meet minimum hardware requirements for a planned software rollout.

FIG. **16** illustrates an assets details interface **254**, according to an exemplary embodiment of the present invention, which may be generated by the assets application of the control center **20**. Specifically, the assets details interface **254** is shown to provide detailed information regarding the hardware and software assets of a managed system **18**, and also regarding the services that are delivered to the specific managed system **18**. The asset details interface **254** may be generated, for example, by user selection of a hypertext link for the relevant managed system **18** included within the report interface **252**.

FIG. **17** illustrates a service request interface **256**, according to an exemplary embodiment of the present invention, which may be generated by the services application of the control center **20**. The services application allows an IT administrator, for example, to view, edit, and create "trouble tickets" (or service requests) pertaining to a specific managed system **18** or group of managed systems **18**. The exemplary service request interface **256** shown in FIG. **17** allows an IT administrator to retrieve service request information utilizing search criteria.

FIG. **18** illustrates a service request details interface **258**, according to an exemplary embodiment of the present invention, which again may be generated by the services application of the control center **20**. The service request details interface **258** provides detailed information regarding a service request issued to the management system **12** (e.g., by the IT administrator or by a user of the managed system **18**). The service request details interface **258** also lists resolution actions taken to resolve the service request. To this end, the interface **258** identifies a service request number **260**, contact information **262** regarding a user of a managed system **18**, and a statement area **264** that provides descriptions of the service request, and provides a list of actions taken by the management system **12** to resolve the service request. Such actions may, for example, be undertaken by a technical support analyst that obtains desk-side assistance of the managed system **18** utilizing the desk-side assistance application **47**, or that are undertaken by a user of the managed system **18** under direction of a technical support specialist. The details interface **258**, it will be appreciated, provides an IT administrator with a convenient manner of monitoring the status of outstanding and unresolved service requests across multiple managed systems **18** associated with an organization.

The reporting application of the control center **20** allows an IT administrator to run near real-time reports across multiple managed systems **18**. In one embodiment, such managed systems **18** do not need to be connected to the

management system **12** as all information necessary to write the relevant reports may be cached in the main database **68** of the management system **12**. The various reports described herein may be generated by issuing, for example, SQL statements that perform searches of the tables **66** within the main database **68**. As described above, the tables **66** are updated periodically by components of the agent application **42** (e.g., the setup executable **50** and registration form **54**) hosted on each managed system **18**, as well as by the administration console **72** that supports the control center **20**. FIG. **3** illustrates how various applications and applications update the tables **66**.

FIG. **19** illustrates a report interface **266**, according to an exemplary embodiment of the present invention, which allows an IT administrator to select one or reports from a list of available reports. Exemplary report types are shown within the report interface **266**.

FIG. **20** illustrates an exemplary software license report interface **268** that provides installation totals for each of multiple software applications (or packages) across multiple managed systems **18**. For example, the interface **268** indicates that Microsoft Office 2000 is installed on 1770 managed systems **18** across an organization. The interface **268** also provides a list of “top ten” installed software applications (or packages). The software license report interface **268** is very useful to an IT administrator for monitoring license compliance.

In one embodiment of the present invention, the management system **12** may assume responsibility for software license compliance on behalf of an organization. Specifically, responsive to a request from an IT administrator to download and install a specific application (e.g., a word processor application) on a managed system **18**, the management system **12** may operate to procure the appropriate license on behalf of the organization, and then to update an account maintained by the management system **12** on behalf of the organization to reflect the appropriate license fees (e.g., a one time license fee, or a periodic license fee that is invoiced to the organization on a recurring basis).

The management system **12** may also track license compliance for applications self-licensed and installed by an organization that utilizes a managed system **18**. In this case, the management system **12** will not assume responsibility for license compliance for those applications that are licensed and installed by the organization on the managed system **18**. However, the management system **12** may nonetheless report on the state of compliance by the organization with its license obligations relating to such self-licensed applications installed on a number of managed systems **18**.

FIGS. **21** and **22** illustrate further exemplary report interfaces **270** and **272**. Specifically, the “service request by area” interface **270** provides a break down of the number of service requests received by the management system **12** from managed system **18** of an organization pertaining to specific software application within predetermined time periods. FIG. **22** illustrates a report **272** that provides a break down of service requests according to a service request “area” (e.g., software, hardware, administrative, email, printers and peripherals, etc.).

Numerous other reports that provide aggregate information regarding assets, services and/or service requests pertaining to managed systems **18** of an organization may be generated by the reports application of the control center **20**. These reports are useful to an IT administrator a number of ways, and enable the IT administrator to manage systems **18** of an organization in an efficient manner.

Computer System

FIG. **23** shows a diagrammatic representation of machine in the exemplary form of a computer system **300** within which a set of instructions, for causing the machine to perform any part of one or more of the methodologies discussed above, may be executed. In alternative embodiments, the machine may comprise a network router, a network switch, a network bridge, a set-top box (STB), Personal Digital Assistant (PDA), a cellular telephone, a web appliance or any machine capable of executing a sequence of instructions that specify actions to be taken by that machine.

The computer system **300** includes a processor **302**, a main memory **304** and a static memory **306**, which communicate with each other via a bus **308**. The computer system **300** may further include a video display unit **310** (e.g., a liquid crystal display (LCD) or a cathode ray tube (CRT)). The computer system **300** also includes an alphanumeric input device **312** (e.g., a keyboard), a cursor control device **314** (e.g., a mouse), a disk drive unit **316**, a signal generation device **318** (e.g., a speaker) and a network interface device **320**.

The disk drive unit **316** includes a machine-readable medium **322** on which is stored a set of instructions (i.e., software) **324** embodying any one, or all or part, of the methodologies or functions described herein. The software **324** is also shown to reside, completely or at least partially, within the main memory **304** and/or within the processor **302**. The software **324** may further be transmitted or received via the network interface device **320**. For the purposes of this specification, the term “machine-readable medium” shall be taken to include any medium that is capable of storing, encoding or carrying a sequence of instructions for execution by the machine and that cause the machine to perform any one of the methodologies of the present invention. The term “machine-readable medium” shall accordingly be taken to include, but not be limited to, solid-state memories, optical and magnetic disks, and carrier wave signals.

Thus, a method and system for managing services for a managed computer system have been described. Although the present invention has been described with reference to specific exemplary embodiments, it will be evident that various modifications and changes may be made to these embodiments without departing from the broader spirit and scope of the invention. Accordingly, the specification and drawings are to be regarded in an illustrative rather than a restrictive sense.

What is claimed is:

1. A method for managing plural managed computer systems, the method comprising:

installing an agent in memory of each of the plural managed computer systems, the agent having an install component operable to install selected of plural service applications in the memory, each service application operable to facilitate a service provided by an associated of plural service providers, the agent install component installing the selected of plural service applications in response to a configuration file provided through a network, the configuration file embedding impersonation information applied by the agent to perform administrator impersonation that provides administrator privileges at the managed computer system, the administrator privileges including at least a privilege to install the selected of the plural services, the impersonation information decrypted to volatile memory for application by the agent and erased directly

from the volatile memory after the agent initiates installation of the selected of plural service applications;

distributing selected of plural service applications from a management system to the plural managed computer systems, the management system qualifying the each of the plural managed computer systems for each of the selected of plural service applications and distributing a subscription identifier to each of the plural managed computer systems for authorizing services by the selected of plural service applications, the subscription identifier based on the qualifying; and

executing the install component of the agent at each of the plural managed computer systems to install the selected of plural service applications in the memory, the install component including the subscription identifier with the install of each of the selected plural service applications at each of the plural managed computer systems, the subscription identifier authorizing implementation of each service of each of the selected plural service applications.

2. The method of claim 1 further comprising:
 preparing with the agent an inventory of service applications installed at each of the plural managed computer systems; and
 sending the inventory from each of the plural managed computer systems to the management system.

3. The method of claim 2 further comprising analyzing at the management system the inventory of at least one managed computer system to determine if the managed computer system qualifies to receive provision of a first service facilitated by an installed first service application.

4. The method of claim 3 wherein analyzing comprises comparing resources of the managed computer system with resources required by the first service.

5. The method of claim 3 wherein the analyzing comprises comparing a subscription identifier in the inventory of the at least one managed computer system with subscription identifiers associated with the first service.

6. The method of claim 5 wherein the plural service applications are provided by plural service providers and managed by a customer relationship management system.

7. The method of claim 3 wherein the first service is one of a desk-side assistance service, a data backup service, a virus protection service, an asset inventory service, a network access service, a help desk service, an Internet messaging service, a personal firewall and a software distribution service.

8. A system for managing plural computer systems, the system comprising:
 an agent distributed to non-transitory memory each of the plural computer systems, the agent having an install

component to install selected of plural service applications on the agent's associated computer system, each service application installed with a subscription identifier authorizing a service at the associated computer system, the agent operable to apply configuration information to perform administrator impersonation at each of the plural computer systems, the configuration information including impersonation information in encrypted form, the agent decrypting the impersonation information to volatile memory to support the administrator impersonation including administrator privileges to install the plural service applications, the agent erasing the impersonation information from the volatile memory directly after applying the impersonation information;

a subscription component operable to provide a subscription identifier to each agent for managing the provision of services by the plural service providers at the computer system associated with the agent; and

a management system stored in non-transitory memory of a server and having a control component and a distribution component, the control component operable to receive a service input identifying a subset of the plural service applications to install on one or more of the plural computer systems, the distribution component operable to distribute the subset of plural service applications to the one or more of the plural computer systems for installation by the agent with services by the plural service applications authorized by the subscription identifier associated with the agent, the distribution component distributing a configuration file having the configuration information to perform the administrator impersonation.

9. The system of claim 8 wherein the service applications are operable to facilitate provision of services to a computer system by plural service providers.

10. The system of claim 9 further comprising:
 an inventory system operable to receive inventory information for each of the plural computer systems; and
 a qualification component operable to analyze the inventory information to determine a qualification of a computer system to receive delivery of a first service facilitated by a first service application of the subset of plural service applications.

11. The system of claim 10 wherein the inventory information comprises hardware, software and networking capabilities of the computer system.

12. The system of claim 11 further comprising an initial distribution having a subset of service applications that are provided to an agent upon installation of the agent at a computer system.

* * * * *