

(19) World Intellectual Property Organization
International Bureau



(43) International Publication Date
1 December 2005 (01.12.2005)

PCT

(10) International Publication Number
WO 2005/112748 A3

(51) International Patent Classification:
A61B 5/04 (2006.01)

(21) International Application Number:

PCT/US2005/015147

(22) International Filing Date: 3 May 2005 (03.05.2005)

(25) Filing Language: English

(26) Publication Language: English

(30) Priority Data:

10/842,294 10 May 2004 (10.05.2004) US

10/861,566 4 June 2004 (04.06.2004) US

(71) Applicant (for all designated States except US): **MED-DORNA, LLC** [US/US]; Suite 150W, 9600 Great Hills Trail, Austin, Texas 78759 (US).

(72) Inventors; and

(75) Inventors/Applicants (for US only): **ZHIRNOV, Yevgeny, N.** [RU/US]; 10627 2nd Avenue NE, Poulsbo, Washington 98370 (US). **POUGATCHEV, Vadim, I.** [RU/US];

Apartment K-103, 20455 1st Avenue NE, Poulsbo, Washington 98370 (US). **GRIBKOV, Evgueni, N.** [RU/US]; 5429 Haig Place NE, Kingston, Washington 98346 (US).

(74) Agents: **ADAMS, Michael, P.** et al.; Winstead Sechrest & Minick P.C., P.O. Box 50784, Dallas, Texas 75201 (US).

(81) Designated States (unless otherwise indicated, for every kind of national protection available): AE, AG, AL, AM, AT, AU, AZ, BA, BB, BG, BR, BW, BY, BZ, CA, CH, CN, CO, CR, CU, CZ, DE, DK, DM, DZ, EC, EE, EG, ES, FI, GB, GD, GE, GH, GM, HR, HU, ID, IL, IN, IS, JP, KE, KG, KM, KP, KR, KZ, LC, LK, LR, LS, LT, LU, LV, MA, MD, MG, MK, MN, MW, MX, MZ, NA, NI, NO, NZ, OM, PG, PH, PL, PT, RO, RU, SC, SD, SE, SG, SK, SL, SM, SY, TJ, TM, TN, TR, TT, TZ, UA, UG, US, UZ, VC, VN, YU, ZA, ZM, ZW.

(84) Designated States (unless otherwise indicated, for every kind of regional protection available): ARIPO (BW, GH, GM, KE, LS, MW, MZ, NA, SD, SL, SZ, TZ, UG, ZM, ZW), Eurasian (AM, AZ, BY, KG, KZ, MD, RU, TJ, TM), European (AT, BE, BG, CH, CY, CZ, DE, DK, EE, ES, FI,

[Continued on next page]

(54) Title: METHOD AND APPARATUS FOR DETECTING PHYSIOLOGIC SIGNALS

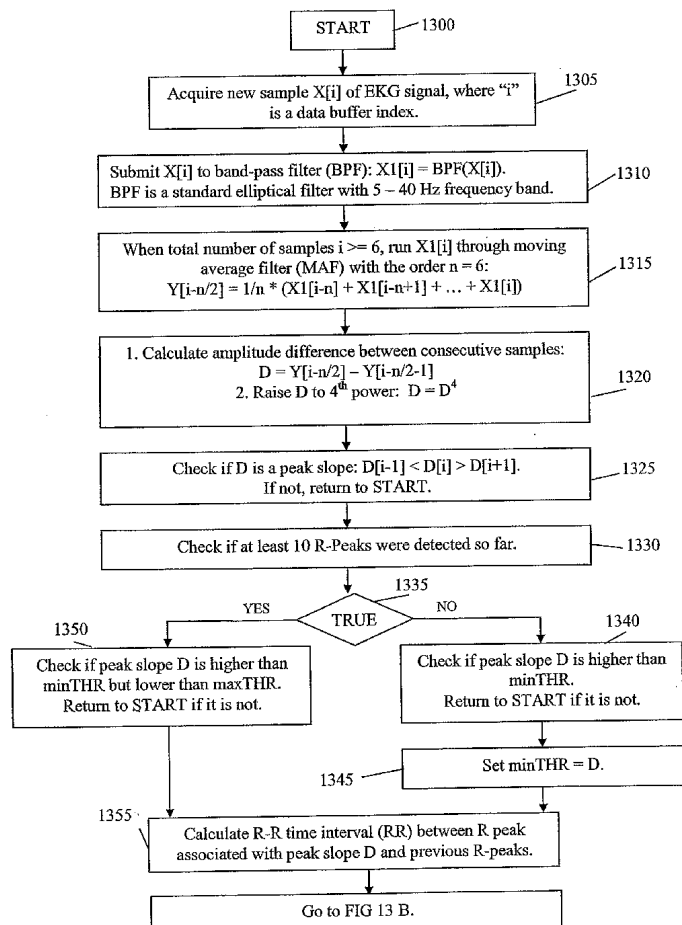

(57) Abstract: The invention analyzes relationships between factors, within a patient population, to identify autonomic dysfunction patterns. Patient test results are then compared with the identified patterns to determine the patient's autonomic function. The invention can continually amend the patient population with new test results to create increasingly accurate normative data sets from which a patient's autonomic function can be more accurately assessed. The invention may apply this concept in an application service provider model. An embodiment of the invention may use a novel method of identifying certain components on physiological signals such as the R-wave for an ECG. The method locates R-waves by searching for maximum slope values and cycle lengths that satisfy certain threshold values. Another embodiment of the invention entails a non-provocative HRV test whereby certain time domain and frequency domain factors are analyzed to determine a patient's autonomic function.

WO 2005/112748 A3



FR, GB, GR, HU, IE, IS, IT, LT, LU, MC, NL, PL, PT, RO,
SE, SI, SK, TR), OAPI (BF, BJ, CF, CG, CI, CM, GA, GN,
GQ, GW, ML, MR, NE, SN, TD, TG).

(88) Date of publication of the international search report:

9 April 2009

Published:

— *with international search report*

INTERNATIONAL SEARCH REPORT

International application No.

PCT/US05/15147

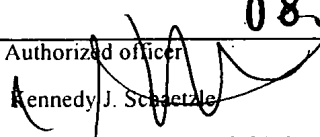
A. CLASSIFICATION OF SUBJECT MATTER IPC: A61B 5/04(2006.01) USPC: 600/509 According to International Patent Classification (IPC) or to both national classification and IPC				
B. FIELDS SEARCHED Minimum documentation searched (classification system followed by classification symbols) U.S. : 600/509 Documentation searched other than minimum documentation to the extent that such documents are included in the fields searched Electronic data base consulted during the international search (name of data base and, where practicable, search terms used) Please See Continuation Sheet				
C. DOCUMENTS CONSIDERED TO BE RELEVANT				
Category *	Citation of document, with indication, where appropriate, of the relevant passages	Relevant to claim No.		
X	US 5,738,104 A (LO et al.) 14 April 1998 (14.04.1998), column 9, lines 15-54.	61-64		
<div style="display: flex; justify-content: space-between;"> <input type="checkbox"/> Further documents are listed in the continuation of Box C. <input type="checkbox"/> See patent family annex. </div>				
<table style="width: 100%; border-collapse: collapse;"> <tr> <td style="width: 50%; vertical-align: top;"> <p>* Special categories of cited documents:</p> <p>"A" document defining the general state of the art which is not considered to be of particular relevance</p> <p>"E" earlier application or patent published on or after the international filing date</p> <p>"L" document which may throw doubts on priority claim(s) or which is cited to establish the publication date of another citation or other special reason (as specified)</p> <p>"O" document referring to an oral disclosure, use, exhibition or other means</p> <p>"P" document published prior to the international filing date but later than the priority date claimed</p> </td> <td style="width: 50%; vertical-align: top;"> <p>"T" later document published after the international filing date or priority date and not in conflict with the application but cited to understand the principle or theory underlying the invention</p> <p>"X" document of particular relevance; the claimed invention cannot be considered novel or cannot be considered to involve an inventive step when the document is taken alone</p> <p>"Y" document of particular relevance; the claimed invention cannot be considered to involve an inventive step when the document is combined with one or more other such documents, such combination being obvious to a person skilled in the art</p> <p>"&" document member of the same patent family</p> </td> </tr> </table>			<p>* Special categories of cited documents:</p> <p>"A" document defining the general state of the art which is not considered to be of particular relevance</p> <p>"E" earlier application or patent published on or after the international filing date</p> <p>"L" document which may throw doubts on priority claim(s) or which is cited to establish the publication date of another citation or other special reason (as specified)</p> <p>"O" document referring to an oral disclosure, use, exhibition or other means</p> <p>"P" document published prior to the international filing date but later than the priority date claimed</p>	<p>"T" later document published after the international filing date or priority date and not in conflict with the application but cited to understand the principle or theory underlying the invention</p> <p>"X" document of particular relevance; the claimed invention cannot be considered novel or cannot be considered to involve an inventive step when the document is taken alone</p> <p>"Y" document of particular relevance; the claimed invention cannot be considered to involve an inventive step when the document is combined with one or more other such documents, such combination being obvious to a person skilled in the art</p> <p>"&" document member of the same patent family</p>
<p>* Special categories of cited documents:</p> <p>"A" document defining the general state of the art which is not considered to be of particular relevance</p> <p>"E" earlier application or patent published on or after the international filing date</p> <p>"L" document which may throw doubts on priority claim(s) or which is cited to establish the publication date of another citation or other special reason (as specified)</p> <p>"O" document referring to an oral disclosure, use, exhibition or other means</p> <p>"P" document published prior to the international filing date but later than the priority date claimed</p>	<p>"T" later document published after the international filing date or priority date and not in conflict with the application but cited to understand the principle or theory underlying the invention</p> <p>"X" document of particular relevance; the claimed invention cannot be considered novel or cannot be considered to involve an inventive step when the document is taken alone</p> <p>"Y" document of particular relevance; the claimed invention cannot be considered to involve an inventive step when the document is combined with one or more other such documents, such combination being obvious to a person skilled in the art</p> <p>"&" document member of the same patent family</p>			
Date of the actual completion of the international search 23 June 2008 (23.06.2008)		Date of mailing of the international search report <div style="text-align: center; font-weight: bold; font-size: 1.2em;">08 JUL 2008</div>		
Name and mailing address of the ISA/US Mail Stop PCT, Attn: ISA/US Commissioner for Patents P.O. Box 1450 Alexandria, Virginia 22313-1450 Facsimile No. (571) 273-3201		Authorized officer  Kennedy J. Schaefer Telephone No. 703 308-0858		

INTERNATIONAL SEARCH REPORT

International application No.
PCT/US05/15147

Continuation of B. FIELDS SEARCHED Item 3:
EAST
search terms: slope, moving average, filter, bandpass, threshold