



US00D335572S

**United States Patent** [19]  
**Peterson**

[11] **Patent Number: Des. 335,572**  
[45] **Date of Patent: \*\* May 18, 1993**

[54] **SHOE SOLE**

[56] **References Cited**

**U.S. PATENT DOCUMENTS**

[75] **Inventor: William R. Peterson, Encino, Calif.**

D. 259,823 7/1981 Greenlee ..... D2/320  
D. 320,884 10/1991 Brue ..... D2/320

[73] **Assignee: Guess?, Inc., Los Angeles, Calif.**

*Primary Examiner*—Louis S. Zarfaz  
*Attorney, Agent, or Firm*—Harris, Kern, Wallen & Tinsley

[\*\*] **Term: 14 Years**

[57] **CLAIM**

The ornamental design for a shoe sole, as shown.

[21] **Appl. No.: 797,085**

**DESCRIPTION**

[22] **Filed: Nov. 21, 1991**

FIG. 1 is a bottom plan view of a shoe sole showing my new design;

[52] **U.S. Cl. .... D2/320**

FIG. 2 is a left side elevation view thereof, with the right side elevation view being the same;

[58] **Field of Search ..... D2/264, 265, 274, 311, D2/317-322; 36/25 R, 28, 29, 32 R, 43, 44, 59 R, 59 C, 83, 84, 101-107, 112-114, 132, 136**

FIG. 3 is a rear elevation view thereof;

FIG. 4 is a top plan view thereof; and,

FIG. 5 is a front elevation view thereof.

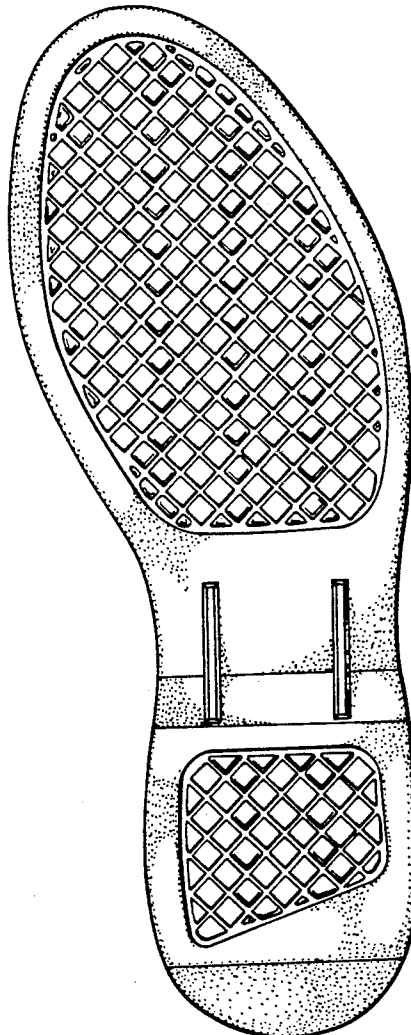

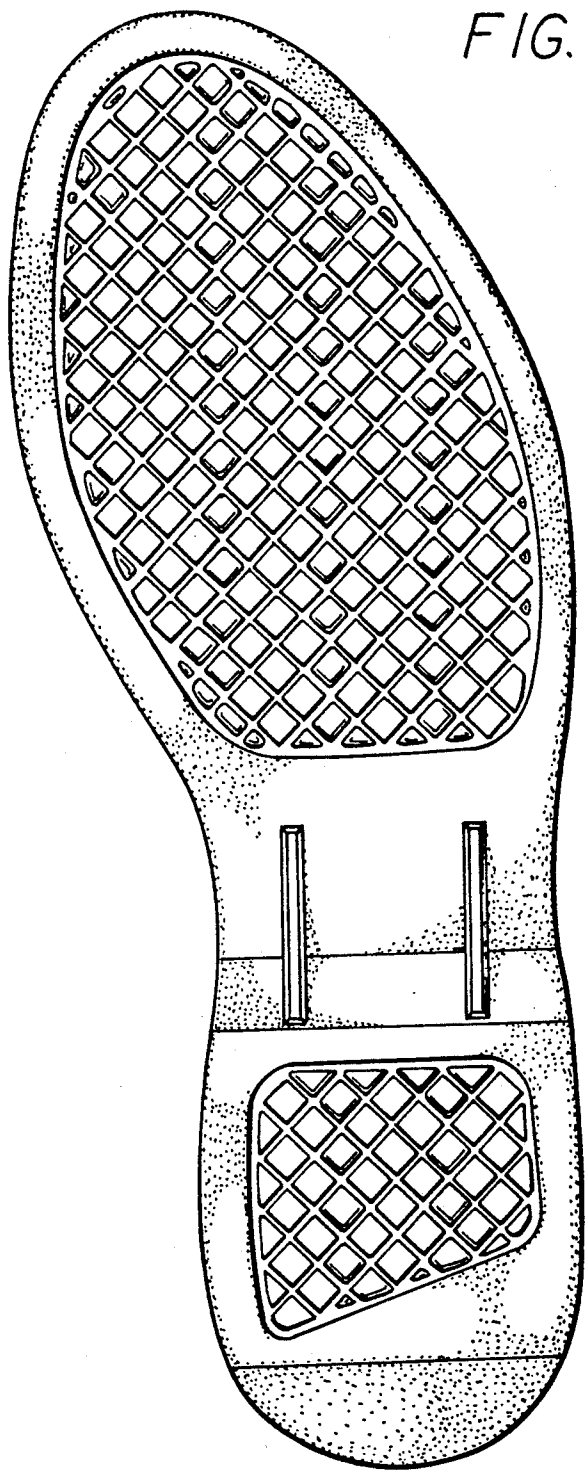

FIG. 1

FIG. 2

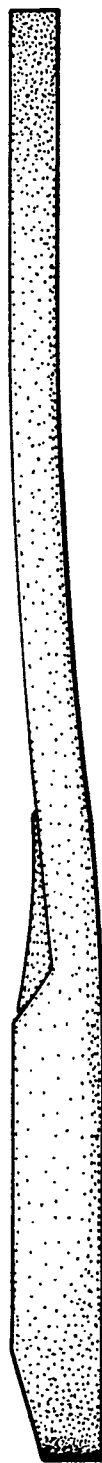
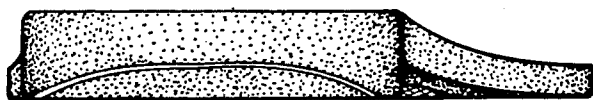

FIG. 3



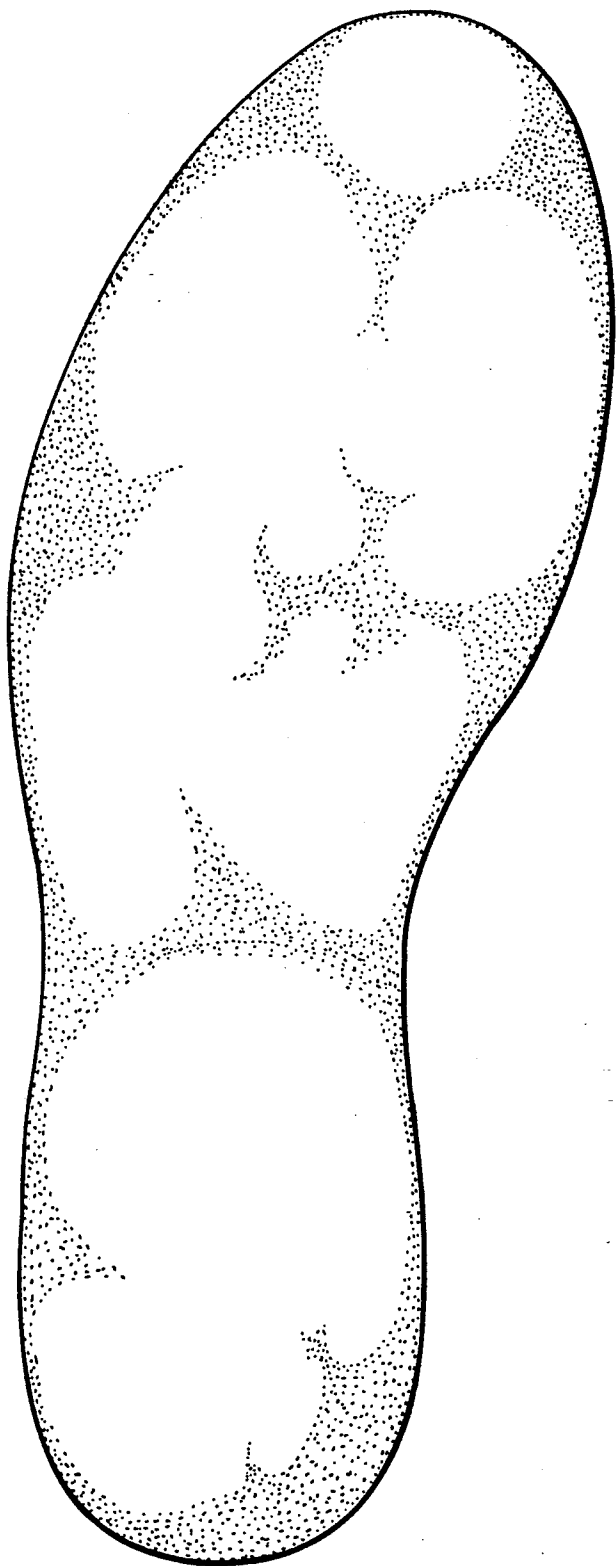

FIG. 4

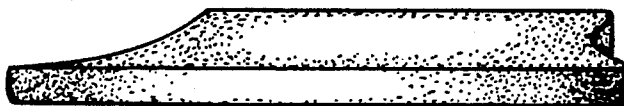

FIG. 5