



(86) Date de dépôt PCT/PCT Filing Date: 1999/11/19
(87) Date publication PCT/PCT Publication Date: 2000/06/02
(85) Entrée phase nationale/National Entry: 2001/05/14
(86) N° demande PCT/PCT Application No.: US 99/27494
(87) N° publication PCT/PCT Publication No.: WO 00/31376
(30) Priorité/Priority: 1998/11/20 (09/197,687) US

(51) Cl.Int.⁷/Int.Cl.⁷ E21B 43/30, E21C 41/16, E21B 43/12,
E21B 43/00, E21B 7/04, E21F 7/00
(71) Demandeur/Applicant:
CDX GAS, LLC, US
(72) Inventeur/Inventor:
ZUPANICK, JOSEPH A., US
(74) Agent: KIRBY EADES GALE BAKER

(54) Titre : PROCÉDE ET SYSTÈME D'ACCÈS A DES COUCHES DE DÉPÔTS SOUTERRAINS A PARTIR DE LA SURFACE

(54) Title: METHOD AND SYSTEM FOR ACCESSING SUBTERRANEAN DEPOSITS FROM THE SURFACE

(57) **Abrégé/Abstract:**

Improved method and system for accessing subterranean deposits from the surface that substantially eliminates or reduces the disadvantages and problems associated with previous systems and methods. In particular, the present invention provides an articulated well with a drainage pattern that intersects a horizontal cavity well. The drainage patterns provide access to a large subterranean area from the surface while the vertical cavity well allows entrained water, hydrocarbons, and other deposits to be efficiently removed and/or produced.





PCT

WORLD INTELLECTUAL PROPERTY ORGANIZATION
International Bureau

INTERNATIONAL APPLICATION PUBLISHED UNDER THE PATENT COOPERATION TREATY (PCT)

(51) International Patent Classification⁷ : E21C 41/00	A2	(11) International Publication Number: WO 00/31376 (43) International Publication Date: 2 June 2000 (02.06.00)
(21) International Application Number: PCT/US99/27494 (22) International Filing Date: 19 November 1999 (19.11.99) (30) Priority Data: 09/197,687 20 November 1998 (20.11.98) US (71) Applicant: CDX GAS, LLC [US/US]; Suite 280, 5485 Beltline Road, Dallas, TX 75240-7656 (US). (72) Inventor: ZUPANICK, Joseph, A.; HCR 72, Box 67, Pineville, WV 24874 (US). (74) Agent: STALFORD, Terry, J.; Baker & Botts, L.L.P., 2001 Ross Avenue, Dallas, TX 75201-2980 (US).	(81) Designated States: AE, AL, AM, AT, AU, AZ, BA, BB, BG, BR, BY, CA, CH, CN, CR, CU, CZ, DE, DK, EE, ES, FI, GB, GD, GE, GH, GM, HR, HU, ID, IL, IN, IS, JP, KE, KG, KP, KR, KZ, LC, LK, LR, LS, LT, LU, LV, MD, MG, MK, MN, MW, MX, NO, NZ, PL, PT, RO, RU, SD, SE, SG, SI, SK, SL, TJ, TM, TR, TT, UA, UG, UZ, VN, YU, ZA, ZW, ARIPO patent (GH, GM, KE, LS, MW, SD, SL, SZ, TZ, UG, ZW), Eurasian patent (AM, AZ, BY, KG, KZ, MD, RU, TJ, TM), European patent (AT, BE, CH, CY, DE, DK, ES, FI, FR, GB, GR, IE, IT, LU, MC, NL, PT, SE), OAPI patent (BF, BJ, CF, CG, CI, CM, GA, GN, GW, ML, MR, NE, SN, TD, TG). Published <i>Without international search report and to be republished upon receipt of that report.</i>	
(54) Title: METHOD AND SYSTEM FOR ACCESSING SUBTERRANEAN DEPOSITS FROM THE SURFACE		
(57) Abstract Improved method and system for accessing subterranean deposits from the surface that substantially eliminates or reduces the disadvantages and problems associated with previous systems and methods. In particular, the present invention provides an articulated well with a drainage pattern that intersects a horizontal cavity well. The drainage patterns provide access to a large subterranean area from the surface while the vertical cavity well allows entrained water, hydrocarbons, and other deposits to be efficiently removed and/or produced.		

METHOD AND SYSTEM FOR ACCESSING SUBTERRANEAN
DEPOSITS FROM THE SURFACE

TECHNICAL FIELD OF THE INVENTION

The present invention relates generally to the recovery of subterranean deposits, and more particularly to a method and system for accessing subterranean deposits from the surface.

BACKGROUND OF THE INVENTION

Subterranean deposits of coal contain substantial quantities of entrained methane gas limited in production in use of methane gas from coal deposits has occurred for many years. Substantial obstacles, however, have frustrated more extensive development and use of methane gas deposits in coal seams. The foremost problem in producing methane gas from coal seams is that while coal seams may extend over large areas of up to several thousand acres, the coal seams are fairly shallow in depth, varying from a few inches to several meters. Thus, while the coal seams are often relatively near the surface, vertical wells drilled into the coal deposits for obtaining methane gas can only drain a fairly small radius around the coal deposits. Further, coal deposits are not amendable to pressure fracturing and other methods often used for increasing methane gas production from rock formations. As a result, once the gas easily drained from a vertical well bore in a coal seam is produced, further production is limited in volume. Additionally, coal seams are often

associated with subterranean water, which must be drained from the coal seam in order to produce the methane.

Horizontal drilling patterns have been tried in order to extend the amount of coal seams exposed to a drill bore for gas extraction. Such horizontal drilling techniques, however, require the use of a radiused well bore which presents difficulties in removing the entrained water from the coal seam. The most efficient method for pumping water from a subterranean well, a sucker rod pump, does not work well in horizontal or radiused bores.

A further problem for surface production of gas from coal seams is the difficulty presented by under balanced drilling conditions caused by the porousness of the coal seam. During both vertical and horizontal surface drilling operations, drilling fluid is used to remove cuttings from the well bore to the surface. The drilling fluid exerts a hydrostatic pressure on the formation which, if it exceeds the hydrostatic pressure of the formation, can result in a loss of drilling fluid into the formation. This results in entrainment of drilling fluids in the formation, which tends to plug the pores, cracks, and fractures that are needed to produce the gas.

As a result of these difficulties in surface production of methane gas from coal deposits, the methane gas which must be removed from a coal seam prior to mining, has been removed from coal seams through the use of subterranean methods. While the use of subterranean methods allows water to be easily removed from a coal seam and eliminates under balanced drilling conditions, they can only access a limited amount of the coal seams exposed by current mining operations. Where longwall mining is practiced, for example, underground drilling rigs are used to drill horizontal holes from a panel currently being

mined into an adjacent panel that will later be mined. The limitations of underground rigs limits the reach of such horizontal holes and thus the area that can be effectively drained. In addition, the degasification of a next panel during mining of a current panel limits the time for degasification. As a result, many horizontal bores must be drilled to remove the gas in a limited period of time. Furthermore, in conditions of high gas content or migration of gas through a coal seam, mining may need to be halted or delayed until a next panel can be adequately degasified. These production delays add to the expense associated with degasifying a coal seam.

SUMMARY OF THE INVENTION

The present invention provides an improved method and system for accessing subterranean deposits from the surface that substantially eliminates or reduces the disadvantages and problems associated with previous systems and methods. In particular, the present invention provides an articulated well with a drainage pattern that intersects a horizontal cavity well. The drainage patterns provide access to a large subterranean area from the surface while the vertical cavity well allows entrained water, hydrocarbons, and other deposits to be efficiently removed and/or produced.

In accordance with one embodiment of the present invention, a method for accessing a subterranean zone from the surface includes drilling a substantially vertical well bore from the surface to the subterranean zone. An articulated well bore is drilled from the surface to the subterranean zone. The articulated well bore is horizontally offset from the substantially vertical well bore at the surface and intersects the substantially

vertical well bore at a junction proximate to the subterranean zone. A substantially horizontal drainage pattern is drilled through the articulated well bore from the junction into the subterranean zone.

5 In accordance with another aspect of the present invention, the substantially horizontal drainage pattern may comprise a pinnate pattern including a substantially horizontal diagonal well bore extending from the substantially vertical well bore that defines a first end
10 of an area covered by the drainage pattern to a distant end of the area. A first of substantially horizontal lateral well bores extend in space relation to each other from the diagonal well bore to the periphery of the area on a first side of the diagonal well bore. A second set of
15 substantially horizontal lateral well bores extend in space relation to each other from the diagonal well bore to the periphery of the area on a second, opposite side of the diagonal.

In accordance with still another aspect of the present
20 invention, a method for preparing a subterranean zone for mining uses the substantially vertical and articulated well bores and the drainage pattern. Water is drained from the subterranean zone through the drainage pattern to the junction of the substantially vertical well bore. Water is
25 pumped from the junction to the surface through the substantially vertical well bore. Gas is produced from the subterranean zone through at least one of the substantially vertical and articulated well bores. After degasification has been completed, the subterranean zone may be further
30 prepared by pumping water and other additives into the zone through the drainage pattern.

In accordance with yet another aspect of the present invention, a pump positioning device is provided to

accurately position a downhole pump in a cavity of a well bore.

5 Technical advantages of the present invention include providing an improved method and system for accessing subterranean deposits from the surface. In particular, a horizontal drainage pattern is drilled in a target zone from an articulated surface well to provide access to the zone from the surface. The drainage pattern intersected by a vertical cavity well from which entrained water, hydrocarbons, and other fluids drained from the zone can be efficiently removed and/or produced by a rod pumping unit. As a result, gas, oil, and other fluids can be efficiently produced at the surface from a low pressure or low porosity formation.

10 Another technical advantage of the present invention includes providing an improved method and system for drilling into low-pressure reservoirs. In particular, a downhole pump or gas lift is used to lighten hydrostatic pressure exerted by drilling fluids used to remove cuttings during drilling operations. As a result, reservoirs may be drilled at ultra-low pressures without loss of drilling fluids into the formation and plugging of the formation.

15 Yet another technical advantage of the present invention includes providing an improved horizontal drainage pattern for accessing a subterranean zone. In particular, a pinnate structure with a main diagonal and opposed laterals is used to maximize access to a subterranean zone from a single vertical well bore. Length of the laterals is maximized proximate to the vertical well bore and decreased toward the end of the main diagonal to provide uniform access to a quadrilateral or other grid area. This allows the drainage pattern to be aligned with

longwall panels and other subsurface structures for degasification of a mine coal seam or other deposit.

5 Still another technical advantage of the present invention includes providing an improved method and system for preparing a coal seam or other subterranean deposit for mining. In particular, surface wells are used to degasify a coal seam ahead of mining operations. This reduces underground equipment and activities and increases the time provided to degasify the seam which minimizes shutdowns due to high gas content. In addition, water and additives may be pumped into the degasified coal seam prior to mining operations to minimize dust and other hazardous conditions, to improve efficiency of the mining process, and to improve the quality of the coal product.

10 Still another technical advantage of the present invention includes providing an improved method and system for producing methane gas from a mined coal seam. In particular, well bores used to initially degasify a coal seam prior to mining operations may be reused to collect gob gas from the seam after mining operation. As a result, costs associated with the collection of gob gas are minimized to facilitate or make feasible the collection of gob gas from previously mined seams.

15 Still another technical advantage of the present invention includes providing a positioning device for automatically positioning down-hole pumps and other equipment in a cavity. In particular, a rotatable cavity positioning device is configured to retract for transport in a well bore and to extend within a down-hole cavity to optimally position the equipment within the cavity. This allows down-hole equipment to be easily positioned and secured within the cavity.

Other technical advantages of the present invention will be readily apparent to one skilled in the art from the following figures, description, and claims.

5 BRIEF DESCRIPTION OF THE DRAWINGS

For a more complete understanding of the present invention and its advantages, reference is now made to the following description taken in conjunction with the accompanying drawings, wherein like numerals represent like parts, in which:

10 FIGURE 1 is a cross-sectional diagram illustrating formation of a horizontal drainage pattern in a subterranean zone through an articulated surface well intersecting a vertical cavity well in accordance with one embodiment of the present invention;

15 FIGURE 2 is a cross-sectional diagram illustrating formation of the horizontal drainage pattern in the subterranean zone through the articulated surface well intersecting the vertical cavity well in accordance with another embodiment of the present invention;

20 FIGURE 3 is a cross-sectional diagram illustrating production of fluids from a horizontal draining pattern in a subterranean zone through a vertical well bore in accordance with one embodiment of the present invention;

25 FIGURE 4 is a top plan diagram illustrating a pinnate drainage pattern for accessing deposits in a subterranean zone in accordance with one embodiment of the present invention;

30 FIGURE 5 is a top plan diagram illustrating a pinnate drainage pattern for accessing deposits in a subterranean zone in accordance with another embodiment of the present invention;

FIGURE 6 is a top plan diagram illustrating a quadrilateral pinnate drainage pattern for accessing deposits in a subterranean zone in accordance with still another embodiment of the present invention;

5 FIGURE 7 is a top plan diagram illustrating the alignment of pinnate drainage patterns within panels of a coal seam for degasifying and preparing the coal seam for mining operations in accordance with one embodiment of the present invention;

10 FIGURE 8 is a flow diagram illustrating a method for preparing a coal seam for mining operations in accordance with one embodiment of the present invention;

15 FIGURES 9A-C are cross-sectional diagrams illustrating a cavity well positioning tool in accordance with one embodiment of the present invention.

DETAILED DESCRIPTION OF THE INVENTION

20 FIGURE 1 illustrates a cavity and articulated well combination for accessing a subterranean zone from the surface in accordance with one embodiment of the present invention. In this embodiment, the subterranean zone is a coal seam. It will be understood that other low pressure, ultra-low pressure, and low porosity subterranean zones can be similarly accessed using the dual well system of the present invention to remove and/or produce water, hydrocarbons and other fluids in the zone and to treat minerals in the zone prior to mining operations.

25 Referring to FIGURE 1, a substantially vertical well bore 12 extends from the surface 14 to a target coal seam 15. The substantially vertical well bore 12 intersects, penetrates and continues below the coal seam 15. The substantially vertical well bore is lined with a suitable

30

well casing 16 that terminates at or above the level of the coal seam 15.

5 The substantially vertical well bore 12 is logged either during or after drilling in order to locate the exact vertical depth of the coal seam 15. As a result, the coal seam is not missed in subsequent drilling operations and techniques used to locate the seam 15 while drilling need not be employed. An enlarged diameter cavity 20 is formed in the substantially vertical well bore 12 at the level of the coal seam 15. As described in more detail below, the enlarged diameter cavity 20 provides a junction for intersection of the substantially vertical well bore by articulated well bore used to form a substantially horizontal drainage pattern in the coal seam 15. The enlarged diameter cavity 20 also provides a collection point for fluids drained from the coal seam 15 during production operations.

10 In one embodiment, the enlarged diameter cavity 20 has a radius of approximately eight feet and a vertical dimension which equals or exceeds the vertical dimension of the coal seam 15. The enlarged diameter cavity 20 is formed using suitable under-reaming techniques and equipment. A vertical portion of the substantially vertical well bore 12 continues below the enlarged diameter cavity 20 to form a sump 22 for the cavity 20.

20 An articulated well bore 30 extends from the surface 14 to the enlarged diameter cavity 20 of the substantially vertical well bore 12. The articulated well bore 30 includes a substantially vertical portion 32, a substantially horizontal portion 34, and a curved or radiused portion 36 interconnecting the vertical and horizontal portions 32 and 34. The horizontal portion 34 lies substantially in the horizontal plane of the coal seam

15 and intersects the large diameter cavity 20 of the substantially vertical well bore 12.

5 The articulated well bore 30 is offset a sufficient distance from the substantially vertical well bore 12 at the surface 14 to permit the large radius curved section 36 and any desired horizontal section 34 to be drilled before intersecting the enlarged diameter cavity 20. To provide the curved portion 36 with a radius of 100-150 feet, the articulated well bore 30 is offset a distance of about 300
10 feet from the substantially vertical well bore 12. This spacing minimizes the angle of the curved portion 36 to reduce friction in the bore 30 during drilling operations. As a result, reach of the articulated drill string drilled through the articulated well bore 30 is maximized.

15 The articulated well bore 30 is drilled using articulated drill string 40 that includes a suitable down-hole motor and bit 42. A measurement while drilling (MWD) device 44 is included in the articulated drill string 40 for controlling the orientation and direction of the well
20 bore drilled by the motor and bit 42. The substantially vertical portion 32 of the articulated well bore 30 is lined with a suitable casing 38.

25 After the enlarged diameter cavity 20 has been successfully intersected by the articulated well bore 30, drilling is continued through the cavity 20 using the articulated drill string 40 and appropriate horizontal drilling apparatus to provide a substantially horizontal drainage pattern 50 in the coal seam 15. The substantially
30 horizontal drainage pattern 50 and other such well bores include sloped, undulating, or other inclinations of the coal seam 15 or other subterranean zone. During this operation, gamma ray logging tools and conventional measurement while drilling devices may be employed to

control and direct the orientation of the drill bit to retain the drainage pattern 50 within the confines of the coal seam 15 and to provide substantially uniform coverage of a desired area within the coal seam 15. Further information regarding the drainage pattern is described in more detail below in connection with FIGURES 4-7.

During the process of drilling the drainage pattern 50, drilling fluid or "mud" is pumped down the articulated drill string 40 and circulated out of the drill string 40 in the vicinity of the bit 42, where it is used to scour the formation and to remove formation cuttings. The cuttings are then entrained in the drilling fluid which circulates up through the annulus between the drill string 40 and the well bore walls until it reaches the surface 14, where the cuttings are removed from the drilling fluid and the fluid is then recirculated. This conventional drilling operation produces a standard column of drilling fluid having a vertical height equal to the depth of the well bore 30 and produces a hydrostatic pressure on the well bore corresponding to the well bore depth. Because coal seams tend to be porous and fractured, they may be unable to sustain such hydrostatic pressure, even if formation water is also present in the coal seam 15. Accordingly, if the full hydrostatic pressure is allowed to act on the coal seam 15, the result may be loss of drilling fluid and entrained cuttings into the formation. Such a circumstance is referred to as an "over balanced" drilling operation in which the hydrostatic fluid pressure in the well bore exceeds the ability of the formation to withstand the pressure. Loss of drilling fluids in cuttings into the formation not only is expensive in terms of the lost drilling fluids, which must be made up, but it tends to

plug the pores in the coal seam 15, which are needed to drain the coal seam of gas and water.

To prevent over balance drilling conditions during formation of the drainage pattern 50, air compressors 60 are provided to circulate compressed air down the substantially vertical well bore 12 and back up through the articulated well bore 30. The circulated air will admix with the drilling fluids in the annulus around the articulated drill string 40 and create bubbles throughout the column of drilling fluid. This has the effective of lightening the hydrostatic pressure of the drilling fluid and reducing the down-hole pressure sufficiently that drilling conditions do not become over balanced. Aeration of the drilling fluid reduces down-hole pressure to approximately 150-200 pounds per square inch (psi). Accordingly, low pressure coal seams and other subterranean zones can be drilling without substantial loss of drilling fluid and contamination of the zone by the drilling fluid.

Foam, which may be compressed air mixed with water, may also be circulated down through the articulated drill string 40 along with the drilling mud in order to aerate the drilling fluid in the annulus as the articulated well bore 30 is being drilled and, if desired, as the drainage pattern 50 is being drilled. Drilling of the drainage pattern 50 with the use of an air hammer bit or an air-powered down-hole motor will also supply compressed air or foam to the drilling fluid. In this case, the compressed air or foam which is used to power the bit or down-hole motor exits the vicinity of the drill bit 42. However, the larger volume of air which can be circulated down the substantially vertical well bore 12, permits greater aeration of the drilling fluid than generally is possible by air supplied through the articulated drill string 40.

FIGURE 2 illustrates method and system for drilling the drainage pattern 50 in the coal seam 15 in accordance with another embodiment of the present invention. In this embodiment, the substantially vertical well bore 12, enlarged diameter cavity 20 and articulated well bore 32 are positioned and formed as previously described in connection with the FIGURE 1.

Referring to FIGURE 2, after intersection of the enlarged diameter cavity 20 by the articulated well bore 30 a pump 52 is installed in the enlarged diameter cavity 20 to pump drilling fluid and cuttings to the surface 14 through the substantially vertical well bore 12. This eliminates the friction of air and fluid returning up the articulated well bore 30 and reduces down-hole pressure to nearly zero. Accordingly, coal seams and other subterranean zones having ultra low pressures below 150 psi can be accessed from the surface. Additionally, the risk of combining air and methane in the well is eliminated.

FIGURE 3 illustrates production of fluids from the horizontal drainage pattern 50 in the coal seam 15 in accordance with one embodiment of the present invention. In this embodiment, after the substantially vertical and articulated well bores 12 and 30 as well as desired drainage pattern 50 have been drilled, the articulated drill string 40 is removed from the articulated well bore 30 and the articulated well bore is capped. For multiple pinnate structure described below, the articulated well 30 may be plugged in the substantially horizontal portion 34. Otherwise, the articulated well 30 may be left unplugged.

Referring to FIGURE 3, a down hole pump 80 is disposed in the substantially vertical well bore 12 in the enlarged diameter cavity 22. The enlarged cavity 20 provides a reservoir for accumulated fluids allowing intermittent

pumping without adverse effects of a hydrostatic head caused by accumulated fluids in the well bore.

The down hole pump 140 is connected to the surface 14 via a tubing string 82 and may be powered by sucker rods 84 extending down through the well bore 12 of the tubing. The sucker rods 84 are reciprocated by a suitable surface mounted apparatus, such as a powered walking beam 86 to operate the down hole pump 80. The down hole pump 80 is used to remove water and entrained coal fines from the coal seam 15 via the drainage pattern 50. Once the water is removed to the surface, it may be treated for separation of methane which may be dissolved in the water and for removal of entrained fines. After sufficient water has been removed from the coal seam 15, pure coal seam gas may be allowed to flow to the surface 14 through the annulus of the substantially vertical well bore 12 around the tubing string 82 and removed via piping attached to a wellhead apparatus. At the surface, the methane is treated, compressed and pumped through a pipeline for use as a fuel in a conventional manner. The down hole pump 80 may be operated continuously or as needed to remove water drained from the coal seam 15 into the enlarged diameter cavity 22.

FIGURES 4-7 illustrate substantially horizontal drainage patterns 50 for accessing the coal seam 15 or other subterranean zone in accordance with one embodiment of the present invention. In this embodiment, the drainage patterns comprise pinnate patterns that have a central diagonal with generally symmetrically arranged and appropriately spaced laterals extending from each side of the diagonal. The pinnate pattern approximates the pattern of veins in a leaf or the design of a feather in that it has similar, substantially parallel, auxiliary drainage bores arranged in substantially equal and parallel spacing

or opposite sides of an axis. The pinnate drainage pattern with its central bore and generally symmetrically arranged and appropriately spaced auxiliary drainage bores on each side provides a uniform pattern for draining fluids from a coal seam or other subterranean formation. As described in more detail below, the pinnate pattern provides substantially uniform coverage of a square, other quadrilateral, or grid area and may be aligned with longwall mining panels for preparing the coal seam 15 for mining operations. It will be understood that other suitable drainage patterns may be used in accordance with the present invention.

The pinnate and other suitable drainage patterns drilled from the surface provide surface access to subterranean formations. The drainage pattern may be used to uniformly remove and/or insert fluids or otherwise manipulate a subterranean deposit. In non coal applications, the drainage pattern may be used initiating in-situ burns, "huff-puff" steam operations for heavy crude oil, and the removal of hydrocarbons from low porosity reservoirs.

FIGURE 4 illustrates a pinnate drainage pattern 100 in accordance with one embodiment of the present invention. In this embodiment, the pinnate drainage pattern 100 provides access to a substantially square area 102 of a subterranean zone. A number of the pinnate patterns 60 may be used together to provide uniform access to a large subterranean region.

Referring to FIGURE 4, the enlarged diameter cavity 20 defines a first corner of the area 102. The pinnate pattern 100 includes a substantially horizontal main well bore 104 extending diagonally across the area 102 to a distant corner 106 of the area 102. Preferably, the

substantially vertical and articulated well bores 12 and 30 are positioned over the area 102 such that the diagonal bore 104 is drilled up the slope of the coal seam 15. This will facilitate collection of water, gas from the area 102.

5 The diagonal bore 104 is drilled using the articulated drill string 40 and extends from the enlarged cavity 20 in alignment with the articulated well bore 30.

A plurality of lateral well bores 110 extend from the opposites sides of diagonal bore 104 to a periphery 112 of

10 the area 102. The lateral bores 122 may mirror each other on opposite sides of the diagonal bore 104 or may be offset from each other along the diagonal bore 104. Each of the lateral bores 110 includes a radius curving portion 114 coming off of the diagonal bore 104 and an elongated

15 portion 116 formed after the curved portion 114 has reached a desired orientation. For uniform coverage of the square area 102, pairs of lateral bores 110 are substantially evenly spaced on each side of the diagonal bore 104 and extend from the diagonal 64 at an angle of approximately 45

20 degrees. The lateral bores 110 shorten in length based on progression away from the enlarged diameter cavity 20 in order to facilitate drilling of the lateral bores 110.

The pinnate drainage pattern 100 using a single diagonal bore 104 and five pairs of lateral bores 110 may

25 drain a coal seam area of approximately 150 acres in size. Where a smaller area is to be drained, or where the coal seam has a different shape, such as a long, narrow shape or due to surface or subterranean topography, alternate pinnate drainage patterns may be employed by varying the

30 angle of the lateral bores 110 to the diagonal bore 104 and the orientation of the lateral bores 110. Alternatively, lateral bores 120 can be drilled from only one side of the diagonal bore 104 to form a one-half pinnate pattern.

The diagonal bore 104 and the lateral bores 110 are formed by drilling through the enlarged diameter cavity 20 using the articulated drill string 40 and appropriate horizontal drilling apparatus. During this operation, gamma ray logging tools and conventional measurement while drilling technologies may be employed to control the direction and orientation of the drill bit so as to retain the drainage pattern within the confines of the coal seam 15 and to maintain proper spacing and orientation of the diagonal and lateral bores 104 and 110.

In a particular embodiment, the diagonal bore 104 is drilled with an incline at each of a plurality of lateral kick-off points 108. After the diagonal 104 is complete, the articulated drill string 40 is backed up to each successive lateral point 108 from which a lateral bore 110 is drilled on each side of the diagonal 104. It will be understood that the pinnate drainage pattern 100 may be otherwise suitably formed in accordance with the present invention.

FIGURE 5 illustrates a pinnate drainage pattern 120 in accordance with another embodiment of the present invention. In this embodiment, the pinnate drainage pattern 120 drains a substantially rectangular area 122 of the coal seam 15. The pinnate drainage pattern 120 includes a main diagonal bore 124 and a plurality of lateral bores 126 that are formed as described in connection with diagonal and lateral bores 104 and 110 of FIGURE 4. For the substantially rectangular area 122, however, the lateral bores 126 on a first side of the diagonal 124 include a shallow angle while the lateral bores 126 on the opposite side of the diagonal 124 include a steeper angle to together provide uniform coverage of the area 12.

FIGURE 6 illustrates a quadrilateral pinnate drainage pattern 140 in accordance with another embodiment of the present invention. The quadrilateral drainage pattern 140 includes four discrete pinnate drainage patterns 100 each draining a quadrant of a region 142 covered by the pinnate drainage pattern 140.

Each of the pinnate drainage patterns 100 includes a diagonal well bore 104 and a plurality of lateral well bores 110 extending from the diagonal well bore 104. In the quadrilateral embodiment, each of the diagonal and lateral bores 104 and 110 are drilled from a common articulated well bore 141. This allows tighter spacing of the surface production equipment, wider coverage of a drainage pattern and reduces drilling equipment and operations.

FIGURE 7 illustrates the alignment of pinnate drainage patterns 100 with subterranean structures of a coal seam for degasifying and preparing the coal seam for mining operations in accordance with one embodiment of the present invention. In this embodiment, the coal seam 15 is mined using a longwall process. It will be understood that the present invention can be used to degassify coal seams for other types of mining operations.

Referring to FIGURE 7, coal panels 150 extend longitudinally from a longwall 152. In accordance with longwall mining practices, each panel 150 is subsequently mined from a distant end toward the longwall 152 and the mine roof allowed to cave and fracture into the opening behind the mining process. Prior to mining of the panels 150, the pinnate drainage patterns 100 are drilled into the panels 150 from the surface to degasify the panels 150 well ahead of mining operations. Each of the pinnate drainage patterns 100 is aligned with the longwall 152 and panel 150

grid and covers portions of one or more panels 150. In this way, a region of a mine can be degasified from the surface based on subterranean structures and constraints.

FIGURE 8 is a flow diagram illustrating a method for preparing the coal seam 15 for mining operations in accordance with one embodiment of the present invention. In this embodiment, the method begins at step 160 in which areas to be drained and drainage patterns 50 for the areas are identified. Preferably, the areas are aligned with the grid of a mining plan for the region. Pinnate structures 100, 120 and 140 may be used to provide optimized coverage for the region. It will be understood that other suitable patterns may be used to degasify the coal seam 15.

Proceeding to step 162, the substantially vertical well 12 is drilled from the surface 14 through the coal seam 15. Next, at step 164, down hole logging equipment is utilized to exactly identify the location of the coal seam in the substantially well bore 12. At step 164, the enlarged diameter cavity 22 is formed in the substantially vertical well bore 12 at the location of the coal seam 15. As previously discussed, the enlarged diameter cavity 20 may be formed by under reaming and other conventional techniques.

Next, at step 166, the articulated well bore 30 is drilled to intersect the enlarged diameter cavity 22. At step 168, the main diagonal bore 104 for the pinnate drainage pattern 100 is drilled through the articulated well bore 30 into the coal seam 15. After formation of the main diagonal 104, lateral bores 110 for the pinnate drainage pattern 100 are drilled at step 170. As previously described, lateral kick-off points may be formed in the diagonal bore 104 during its formation to facilitate drilling of the lateral bores 110.

At step 172, the articulated well bore 30 is capped. Next, at step 174, the enlarged diagonal cavity 22 is cleaned in preparation for installation of downhole production equipment. The enlarged diameter cavity 22 may
5 be cleaned by pumping compressed air down the substantially vertical well bore 12 or other suitable techniques. At step 176, production equipment is installed in the substantially vertical well bore 12. The production equipment includes a sucker rod pump extending down into
10 the cavity 22 for removing water from the coal seam 15. The removal of water will drop the pressure of the coal seam and allow methane gas to diffuse and be produced up the annulus of the substantially vertical well bore 12.

Proceeding to step 178, water that drains from the
15 drainage pattern 100 into the cavity 22 is pumped to the surface with the rod pumping unit. Water may be continuously or intermittently be pumped as needed to remove it from the cavity 22. At step 180, methane gas diffused from the coal seam 15 is continuously collected at
20 the surface 14. Next, at decisional step 182 it is determined whether the production of gas from the coal seam 15 is complete. In one embodiment, the production of gas may be complete after the cost of the collecting the gas exceeds the revenue generated by the well. In another
25 embodiment, gas may continue to be produced from the well until a remaining level of gas in the coal seam 15 is below required levels for mining operations. If production of the gas is not complete, the No branch of decisional step 182 returns to steps 178 and 180 in which water and gas
30 continue to be removed from the coal seam 15. Upon completion of production, the Yes branch of decisional step 182 leads to step 184 in which the production equipment is removed.

Next, at decisional step 186, it is determined whether the coal seam 15 is to be further prepared for mining operations. If the coal seam 15 is to be further prepared for mining operations, the Yes branch of decisional step 5 186 leads to step 188 in which water and other additives may be injected back into the coal seam 15 to rehydrate the coal seam in order to minimize dust, to improve the efficiency of mining, and to improve the mined product.

Step 188 and the No branch of decisional step 186 lead 10 to step 190 in which the coal seam 15 is mined. The removal of the coal from the seam causes the mined roof to cave and fracture into the opening behind the mining process. The collapsed roof creates gob gas which may be collected at step 192 through the substantially vertical 15 well bore 12. Accordingly, additional drilling operations are not required to recover gob gas from a mined coal seam. Step 192 leads to the end of the process by which a coal seam is efficiently degasified from the surface. The method provides a symbiotic relationship with the mine to 20 remove unwanted gas prior to mining and to rehydrate the coal prior to the mining process.

FIGURES 9A through 9C are diagrams illustrating deployment of a well cavity pump 200 in accordance with an embodiment of the present invention. Referring to FIGURE 25 9A, well cavity pump 200 comprises a well bore portion 202 and a cavity positioning device 204. Well bore portion 202 comprises an inlet 206 for drawing and transferring well fluid contained within cavity 20 to a surface of vertical well bore 12.

30 In this embodiment, cavity positioning device 204 is rotatably coupled to well bore portion 202 to provide rotational movement of cavity positioning device 204 relative to well bore portion 202. For example, a pin,

shaft, or other suitable method or device (not explicitly shown) may be used to rotatably couple cavity position device 204 to well bore portion 202 to provide pivotal movement of cavity positioning device 204 about an axis 208 relative to well bore portion 202. Thus, cavity positioning device 204 may be coupled to well bore portion 202 between an end 210 and an end 212 of cavity positioning device 204 such that both ends 210 and 212 may be rotatably manipulated relative to well bore portion 202.

Cavity positioning device 204 also comprises a counter balance portion 214 to control a position of ends 210 and 212 relative to well bore portion 202 in a generally unsupported condition. For example, cavity positioning device 204 is generally cantilevered about axis 208 relative to well bore portion 202. Counter balance portion 214 is disposed along cavity positioning device 204 between axis 208 and end 210 such that a weight or mass of counter balance portion 214 counter balances cavity positioning device 204 during deployment and withdrawal of well cavity pump 200 relative to vertical well bore 12 and cavity 20.

In operation, cavity positioning device 204 is deployed into vertical well bore 12 having end 210 and counter balance portion 214 positioned in a generally retracted condition, thereby disposing end 210 and counter balance portion 214 adjacent well bore portion 202. As well cavity pump 200 travels downwardly within vertical well bore 12 in the direction indicated generally by arrow 216, a length of cavity positioning device 204 generally prevents rotational movement of cavity positioning device 204 relative to well bore portion 202. For example, the mass of counter balance portion 214 may cause counter balance portion 214 and end 212 to be generally supported by contact with a vertical wall 218 of vertical well bore

12 as well cavity pump 200 travels downwardly within vertical well bore 12.

Referring to FIGURE 9B, as well cavity pump 200 travels downwardly within vertical well bore 12, counter
5 balance portion 214 causes rotational or pivotal movement of cavity positioning device 204 relative to well bore portion 202 as cavity positioning device 204 transitions from vertical well bore 12 to cavity 20. For example, as
10 cavity positioning device 204 transitions from vertical well bore 12 to cavity 20, counter balance portion 214 and end 212 become generally unsupported by vertical wall 218 of vertical well bore 12. As counter balance portion 214 and end 212 become generally unsupported, counter balance
15 portion 214 automatically causes rotational movement of cavity positioning device 204 relative to well bore portion 202. For example, counter balance portion 214 generally causes end 210 to rotate or extend outwardly relative to vertical well bore 12 in the direction indicated generally by arrow 220. Additionally, end 212 of cavity positioning
20 device 204 extends or rotates outwardly relative to vertical well bore 12 in the direction indicated generally by arrow 222.

The length of cavity positioning device 204 is configured such that ends 210 and 212 of cavity positioning
25 device 204 become generally unsupported by vertical well bore 12 as cavity positioning device 204 transitions from vertical well bore 12 into cavity 20, thereby allowing counter balance portion 214 to cause rotational movement of end 212 outwardly relative to well bore portion 202 and
30 beyond an annulus portion 224 of sump 22. Thus, in operation, as cavity positioning device 204 transitions from vertical well bore 12 to cavity 20, counter balance portion 214 causes end 212 to rotate or extend outwardly in

the direction indicated generally by arrow 222 such that continued downward travel of well cavity pump 200 results in contact of end 12 with a horizontal wall 226 of cavity 20.

5 Referring to FIGURE 9C, as downwardly travel of well cavity pump 200 continues, the contact of end 212 with horizontal wall 226 of cavity 20 causes further rotational movement of cavity positioning device 204 relative to well bore portion 202. For example, contact between end 212 and
10 horizontal 226 combined with downward travel of well cavity pump 200 causes end 210 to extend or rotate outwardly relative to vertical well bore 12 in the direction indicated generally by arrow 228 until counter balance portion 214 contacts a horizontal wall 230 of cavity 20.
15 Once counter balance portion 214 and end 212 of cavity positioning device 204 become generally supported by horizontal walls 226 and 230 of cavity 20, continued downward travel of well cavity pump 200 is substantially prevented, thereby positioning inlet 206 at a predefined
20 location within cavity 20.

Thus, inlet 206 may be located at various positions along well bore portion 202 such that inlet 206 is disposed at the predefined location within cavity 20 as cavity positioning device 204 bottoms out within cavity 20.
25 Therefore, inlet 206 may be accurately positioned within cavity 20 to substantially prevent drawing in debris or other material disposed within sump or rat hole 22 and to prevent gas interference caused by placement of the inlet 20 in the narrow well bore. Additionally, inlet 206 may be
30 positioned within cavity 20 to maximize fluid withdrawal from cavity 20.

In reverse operation, upward travel of well cavity pump 200 generally results in releasing contact between

counter balance portion 214 and end 212 with horizontal walls 230 and 226, respectively. As cavity positioning device 204 becomes generally unsupported within cavity 20, the mass of cavity positioning device 204 disposed between end 212 and axis 208 generally causes cavity positioning device 204 to rotate in directions opposite the directions indicated generally by arrows 220 and 222 as illustrated FIGURE 9B. Additionally, counter balance portion 214 cooperates with the mass of cavity positioning device 204 disposed between end 212 and axis 208 to generally align cavity positioning device 204 with vertical well bore 12. Thus, cavity positioning device 204 automatically becomes aligned with vertical well bore 12 as well cavity pump 200 is withdrawn from cavity 20. Additional upward travel of well cavity pump 200 then may be used to remove cavity positioning device 204 from cavity 20 and vertical well bore 12.

Therefore, the present invention provides greater reliability than prior systems and methods by positively locating inlet 206 of well cavity pump 200 at a predefined location within cavity 20. Additionally, well cavity pump 200 may be efficiently removed from cavity 20 without requiring additional unlocking or alignment tools to facilitate the withdrawal of well cavity pump 200 from cavity 20 and vertical well bore 12.

Although the present invention has been described with several embodiments, various changes and modifications may be suggested to one skilled in the art. It is intended that the present invention encompass such changes and modifications as fall within the scope of the appended claims.

WHAT IS CLAIMED IS:

1. A method for accessing a subterranean zone from the surface, comprising:

drilling a plurality of substantially vertical well bores from the surface to the subterranean zone;

drilling an articulated well bore from the surface to the subterranean zone, the articulated well bore horizontally offset from each of the substantially vertical well bores at the surface and intersecting each of the substantially vertical well bores at a junction proximate to the subterranean zone; and

drilling through the articulated well bore a substantially horizontal drainage pattern extending from each of the junctions into the subterranean zone.

15

2. The method of Claim 1, further comprising:

forming an enlarged cavity in each of the substantially vertical well bores proximate to the subterranean zone;

drilling the articulated well bore to intersect the enlarged cavity of each of the substantially vertical well bores; and

drilling through the articulated well bore the substantially horizontal drainage patterns from each of the enlarged cavities into the subterranean zone.

25

3. The method of Claim 1, wherein the subterranean zone comprises a coal seam.

4. The method Claim 1, wherein the subterranean zone comprises an oil reservoir.

30

5. The method of Claim 1, further comprising producing fluid from the subterranean zone through the substantially vertical well bores.

6. The method of Claim 1, further comprising:
installing a substantially vertical rod pumping unit
into each of the substantially vertical well bores with a
5 pump inlet proximate to the corresponding junction; and
operating the substantially vertical rod pumping unit
to produce fluid from the subterranean zone.

7. The method of Claim 1, wherein the subterranean
10 zone comprises a low-pressure zone.

8. The method of Claim 1, drilling the substantially
horizontal drainage patterns from each of the junctions into
the subterranean zone comprising:

15 drilling a substantially horizontal well bore from each
of the junctions defining a first end of an area in the
subterranean zone to a distant end of the area;

drilling a first set of substantially horizontal
lateral well bores in space relation to each other from the
20 substantially horizontal well bore to a periphery of the
area on a first side of the substantially horizontal well
bore; and

drilling a second set of substantially horizontal
lateral well bores in space relation to each other from the
25 substantially horizontal well bore to the periphery of the
area on a second, opposite side of the substantially
horizontal well bore.

9. The method of Claim 8, wherein the lateral well
30 bores each substantially extend at an angle of about 45
degrees from the substantially horizontal well bore.

10. The method of Claim 8, wherein the area in the
subterranean zone is substantially quadrilateral in shape.

11. The method of Claim 8, wherein the area in the subterranean zone is substantially square in shape.

5 12. The method of Claim 1, drilling the substantially horizontal drainage patterns from each of the junctions into the subterranean zone comprising:

drilling the drainage patterns using an articulated drill string extending through the articulated well bore and
10 the junctions;

supplying drilling fluid down through the articulated drill string and back up through an annulus between the articulated drill string and the articulated well bore to remove cuttings generated by the articulated drill string in
15 drilling the drainage patterns;

injecting a drilling gas into the substantially vertical well bores; and

mixing the drilling gas with the drilling fluid at the junctions to reduce hydrostatic pressure on the subterranean
20 zone during the drilling of the drainage patterns.

13. The method of Claim 12, wherein the drilling gas comprises air.

25 14. The method of Claim 12, wherein the subterranean zone comprises a low-pressure reservoir having a pressure below 250 pounds per square inch (psi).

15. The method of Claim 1, drilling the substantially horizontal drainage patterns from each of the junctions into the subterranean zone comprising:

drilling the drainage patterns using an articulated
5 drill string extending through the articulated well bore and the junctions;

supplying drilling fluid down through the articulated drill string to remove cutting generated by the drill string in drilling the drainage patterns; and

10 pumping drilling fluid with cuttings back up through the substantially vertical well bores to reduce hydrostatic pressure on the subterranean zone during drilling of the drainage patterns.

15 16. The method of Claim 15, wherein the subterranean zone comprises an ultra low pressure reservoir having the pressure below 150 pounds per square inch (psi).

17. A system for accessing a subterranean zone from
20 the surface, comprising:

a plurality of substantially vertical well bores extending from the surface to the subterranean zone;

an articulated well bore extending from the surface to the subterranean zone, the articulated well bore
25 horizontally offset from each of the substantially vertical well bores at the surface and intersecting each of the substantially vertical well bores at a junction proximate to the subterranean zone; and

a substantially horizontal drainage pattern extending
30 from each of the junctions into the subterranean zone.

18. The system of Claim 17, each of the junctions further comprising an enlarged cavity formed in the corresponding substantially vertical well bore proximate to the subterranean zone.

5

19. The system of Claim 17, wherein the subterranean zone comprises a coal seam.

20. The system of Claim 17, wherein the subterranean zone comprises an oil reservoir.

10

21. The system of Claim 17, wherein the subterranean zone comprises a low pressure reservoir.

22. The system of Claim 17, wherein the subterranean zone comprises an ultra low pressure reservoir having a pressure below 150 pounds per square inch (psi).

15

23. The system of Claim 17, further comprising a substantially vertical rod pumping unit positioned in at least one of the substantially vertical well bores and operable to pump fluid drained from the subterranean zone to the corresponding junction to the surface.

20

24. The system of Claim 23, wherein the substantially vertical rod pumping unit comprises a sucker rod pump.

25

25. The system of Claim 17, each of the substantially horizontal drainage patterns comprising:

a substantially horizontal well bore extending from the corresponding junction defining a first end of an area in
5 the subterranean zone to a distant end of the area;

a first set of substantially horizontal lateral well bores in space relation to each other extending from the substantially horizontal well bore to a periphery of the area on a first side of the substantially horizontal well
10 bore; and

a second set of substantially horizontal lateral well bores in space relation to each other extending from the substantially horizontal well bore to the periphery of the area on a second, opposite side of the substantially
15 horizontal well bore.

26. The system of Claim 25, wherein the lateral well bores each substantially extend at an angle of about 45 degrees from the substantially horizontal well bore.

20

27. The system of Claim 25, wherein the area in the subterranean zone is substantially quadrilateral in shape.

28. The system of Claim 25, wherein the area in the
25 subterranean zone is substantially square in shape.

29. A substantially horizontal subterranean drainage pattern for accessing an area of a subterranean zone from the surface, comprising:

5 a substantially horizontal well bore extending from a surface well bore defining a first end of the area in the subterranean zone to a distant end of the area;

10 a first set of substantially horizontal lateral well bores extending in space relation to each other from the substantially horizontal well bore on a first side of the substantially horizontal well bore; and

15 a second set of substantially horizontal lateral well bores extending in space relation to each other from the substantially horizontal well bore on a second, opposite side of the diagonal, wherein a length of each of the first and second sets of lateral well bores progressively decreases as a distance between each lateral well bore and the surface well bore increases.

20 30. The subterranean drainage pattern of Claim 29, wherein the lateral well bores extend to a periphery of the area.

25 31. The subterranean drainage pattern of Claim 29, wherein the lateral well bores each substantially extend at an angle of between 40 and 50 degrees from the substantially horizontal well bore.

30 32. The subterranean drainage pattern of Claim 29, wherein the lateral well bores each substantially extend at an angle of about 45 degrees from the substantially horizontal well bore.

33. The subterranean drainage pattern of Claim 29, wherein the area substantially comprises a quadrilateral and the ends comprise distant corners of the quadrilateral.

5 34. The subterranean drainage pattern of Claim 29, wherein the area substantially comprises a square and the ends comprise opposite ends of the square.

10 35. The subterranean drainage pattern of Claim 29, wherein the substantially horizontal and lateral well bores provide substantially uniform coverage of the area.

15 36. The subterranean drainage pattern of Claim 29, wherein the lateral well bores in each set are substantially evenly spaced from each other.

37. A structure for accessing a region of a subterranean zone, comprising:

a first substantially vertical well bore substantially defining an end of the first area in the region;

5 a second substantially vertical well bore substantially defining an end of a second area in the region adjacent to the first area;

an articulated well bore including a first portion intersecting the first substantially vertical well bore at a first junction and a second portion intersecting the second substantially vertical well bore at a second junction;

10 a first substantially horizontal diagonal well bore extending from the first junction in line with the first portion of the articulated well bore to a distant end of the first area;

15 a second substantially horizontal diagonal well bore extending from the second junction in line with the second portion of the articulated well bore to a distant end of the second area; and

20 each diagonal well bore comprising a plurality of substantially horizontal lateral well bores extending from the diagonal well bore to a periphery of the area containing the diagonal well bore.

25 38. The structure of Claim 37, the lateral well bores extending from each of the diagonal well bores comprising:

a first set of lateral well bores extending from the diagonal well bore to the periphery of the area on a first side of the diagonal well bore; and

30 a second set of lateral well bores extending from the diagonal well bore to the periphery of the area on a second, opposite side of the diagonal well bore.

39. The structure of Claim 38, wherein the lateral well bores are substantially evenly spaced from each other.

40. The structure of Claim 38, wherein the lateral well bores are progressively shorter as they progress away from the substantially vertical well bore of the area.

41. The structure of Claim 37, further comprising:

a third substantially vertical well bore substantially defining an end of a third area;

a fourth substantially vertical well bore substantially defining an end of a fourth area;

the articulated well bore including a third portion intersecting the third substantially vertical well bore at a third junction and a fourth portion intersecting the fourth substantially vertical well bore at a fourth junction;

a third substantially horizontal diagonal well bore extending from the third junction in line with the third portion of the articulated well bore to a distant end of the third area; and

a fourth substantially horizontal diagonal well bore extending from the fourth junction in line with the fourth portion of the articulated well bore to a distant end of the fourth area.

42. A method for forming a subterranean drainage pattern for accessing an area of a subterranean zone from the surface, comprising:

drilling through an articulated well bore a substantially horizontal well bore from a first end to a second end of the area in the subterranean zone;

inclining the substantially horizontal well bore at each of a plurality of lateral points; and

after drilling the substantially horizontal well bore with an articulated drill string, backing the articulated drill string to each successive lateral point and drilling a plurality of lateral well bores from the lateral points extending from each side of the substantially horizontal well bore and to a periphery of the area, wherein a length of each of the lateral well bores progressively decreases as a distance between each lateral point and the first end of the area increases.

43. The method of Claim 42, further comprising, substantially evenly spacing the lateral points along the substantially horizontal well bore.

44. The method of Claim 42, further comprising drilling the lateral well bores from each lateral point at substantially a 45 degree angle from the substantially horizontal well bore.

45. The method of Claim 42, wherein the area is substantially quadrilateral in shape.

30

46. The method of Claim 42, wherein the area is substantially square in shape.

47. The method of Claim 42, wherein the first and second ends define opposite corners of the area.

48. A method for preparing a subterranean zone for
5 mining, comprising:

drilling a substantially vertical well bore from the surface to the subterranean zone;

drilling an articulated well bore from the surface to the subterranean zone, the articulated well bore
10 horizontally offset from the substantially vertical well bore at the surface and intercepting the substantially vertical well bore at a junction proximate to the subterranean zone;

drilling through the articulated well bore a
15 substantially horizontal drainage pattern from the junction into the subterranean zone;

drainage water from the subterranean zone through the drainage pattern into the junction;

pumping the water from the junction to the surface
20 through the substantially vertical well bore; and

producing gas from the subterranean zone through at least one of the substantially vertical and articulated well bores.

49. The method of Claim 48, wherein the junction
25 comprises an enlarged cavity formed in the substantially vertical well bore.

50. The method of Claim 48, wherein the subterranean
30 zone comprises a coal seam.

51. The method of Claim 48, further comprising:

installing a substantially vertical rod pumping unit in the substantially vertical well bore with a pump inlet position proximate to the junction; and

5 pumping water from the junction to the surface through the substantially vertical rod pumping unit.

52. The method of Claim 48, wherein the subterranean zone comprises a low pressure zone.

10

53. The method of Claim 48, drilling the substantially horizontal draining pattern from the junction comprising:

drilling a diagonal well bore from the junction defining a first end of an area aligned with a subterranean coal panel to an opposite corner of the area;

15

drilling a plurality of lateral well bores on each side of the diagonal well bore into one or more coal panels.

54. The method of Claim 53, wherein the draining pattern comprises a pinnate structure.

20

55. The method of Claim 48, further comprising rehydrating the subterranean zone after completion of degasification of the subterranean zone by pumping water into the subterranean zone through the drainage pattern.

25

56. The method of Claim 55, further comprising pumping additives into the subterranean zone through the drainage pattern.

30

57. The method of Claim 48, further comprising producing gob gas from the subterranean zone through at least one of the substantially vertical and articulated well bores upon the completion of mining of the area of the subterranean zone into which the draining pattern extends.

58. A cavity well pump comprising:
a well bore portion having an inlet operable to draw well fluid from a subterranean cavity; and
a cavity positioning device coupled to the well bore portion, the cavity positioning device operable to extend from a first position to a second position within the subterranean cavity to position the inlet at a predefined location within the subterranean cavity.

59. The cavity well pump of Claim 58, wherein the cavity positioning device is rotatably coupled to the well portion, and wherein the cavity positioning device is operable to rotate from the first position to the second position.

60. The cavity well pump of Claim 58, wherein the cavity positioning device automatically extends from the first position to the second position as the cavity positioning device transitions from a vertical well bore to the subterranean cavity.

61. The cavity well pump of Claim 60, wherein the cavity positioning device is further operable to retract from the second position to the first position as the cavity positioning device is withdrawn from the subterranean cavity.

62. The cavity well pump of Claim 58, wherein the cavity positioning device comprises a first end and a second end, the cavity positioning device pivotally coupled to the well portion between the first and second ends, the cavity
5 positioning device having a counterbalance portion disposed on the first end and operable to rotate the second end outwardly into the subterranean cavity as the cavity positioning device transitions from a vertical well bore into the subterranean cavity.

10

63. The cavity well pump of Claim 62, wherein the counterbalance portion is further operable to align the cavity positioning device with the vertical well bore for withdrawal of the cavity positioning device from the
15 subterranean cavity.

64. The cavity well pump of Claim 58, wherein the cavity positioning device comprises a first end and a second end, the first and second ends operable to extend outwardly
20 in substantially opposite directions to dispose the cavity positioning device in the second position, and wherein the cavity positioning device is operable to contact a portion of the subterranean cavity to position the inlet in the predefined location.

25

65. The cavity well pump of Claim 58, wherein the cavity positioning device contacts a portion of the subterranean cavity in the second position to substantially prevent downward travel of the inlet into a sump.

30

66. A method for producing gas from a subterranean coal seam, said method comprising:

drilling a first, substantially vertical, well bore intersecting said coal seam;

5 forming an enlarged diameter cavity in said first well bore at the depth of said coal seam;

drilling a second well bore offset horizontally from said first well bore, said second well bore including a substantially horizontal portion intersecting said cavity;

10 and

drilling a substantially horizontal main drainage well bore in said coal seam, said drainage well bore intersecting said cavity,

15 whereby, said gas may be produced from said coal seam through said drainage well bore.

67. The method according to Claim 66 comprising additionally the step of producing gas from said coal seam.

20 68. The method according to Claim 67 wherein said coal seam contains excess water and comprising additionally the steps of installing a pump in said cavity, draining said water from said coal seam through said drainage well bore, and pumping said water up through the bore of said first
25 well.

69. The method according to Claim 66 comprising additionally drilling a plurality of secondary drainage well bores in said coal seam, said drainage bores intersecting
30 said main drainage well bore.

70. The method according to Claim 69 wherein said main and auxiliary drainage well bores form a pinnate pattern.

71. A method of producing gas from a subterranean coal seam, said method comprising:

drilling a first, substantially straight, well bore
5 from the surface to intersect said coal seam;

logging said first well bore to identify the depth of said coal seam;

forming an enlarged diameter cavity in said first well bore at substantially the depth of said coal seam;

10 drilling an offset well bore from the surface to intersect said cavity;

utilizing said offset well bore to drill a substantially horizontal main drainage well bore in said coal seam and intersecting said cavity and a plurality of
15 secondary drainage bores in said coal seam, each of said secondary drainage well bores intersecting said main drainage well bore;

draining water from said coal seam through said secondary and main drainage well bores into said cavity;

20 pumping said water from said cavity to the surface through said first well bore;

flowing gas from said coal seam through said secondary and main drainage well bores; and

conducting said gas to the surface through said first
25 well bore.

72. The method according to Claim 71 wherein said main and secondary drainage well bores form a pinnate pattern.

73. A method for providing drainage well bores in a subterranean coal seam, said method comprising:

5 providing a first, substantially straight well bore extending from the surface to at least the depth of said coal seam;

logging said first well bore to identify the depth where said coal seam intersects said first well bore;

10 enlarging the diameter of said first well bore at substantially the depth of said coal seam to provide a cavity at substantially the depth of said coal seam and in communication with said first well bore;

15 drilling an offset well bore spaced horizontally from said first well bore, said offset well bore including a substantially vertical portion extending from the surface to a depth less than the depth of said coal seam, a substantially horizontal portion intersecting said cavity, and a curved portion connecting said vertical and horizontal portions;

20 utilizing an articulated drill string extending through said offset well bore and said cavity to drill a main drainage well bore into said coal seam;

25 supplying drilling fluid down through said articulated drill string and back up through the annulus between said offset well bore and said articulated drill string to remove cuttings from said main drainage well bore; and

admixing compressed air with said drilling fluid to reduce the hydrostatic pressure in said main drainage bore to thereby decrease the possibility of over balanced drilling conditions in said drainage bore.

30

74. The method according to Claim 73 wherein at least a portion of said compressed air is supplied through said articulated drill string.

75. The method according to Claim 73 wherein at least a portion of said compressed air is supplied through said first well bore.

5 76. The method according to Claim 73 comprising additionally the steps of removing said articulated drill string from said drainage well bore and said offset well bore;

 capping said offset well bore;

10 draining water and flowing gas from said coal seam through said drainage well bore;

 conducting said water to the surface through said main well bore; and

 conducting said methane gas to the surface through said
15 main well bore.

77. In a process for mining coal in a subterranean coal seam the improvement comprising:

a pre-mining said coal seam to remove excess water and dangerous gases therefrom in advance of mining said coal in
5 said coal seam, said pre-mining comprising,

providing a substantially straight well bore communicating between the surface and said coal seam;

providing an enlarged diameter cavity in said well bore at approximately the depth of said coal seam;

10 drilling a substantially horizontal drainage bore in said coal seam, said drainage bore communicating with said cavity;

draining said excess water and flowing said dangerous gases from said coal seam through said drainage well bore
15 and into said cavity;

conducting said water and dangerous gases from said cavity to the surface through said substantially straight well bore; and

20 continuing said steps of draining water and flowing gas from said coal seam and to said cavity and of conducting said water and gas to the surface until the desired amounts of water and gas have been removed from said coal seam.

78. The method according to Claim 77 comprising
25 additionally providing a plurality of secondary drainage well bores in said coal seam in communication with said main drain bore.

79. The method according to Claim 78 wherein said main
30 drain bore and secondary drain bores form a pinnate pattern.

80. A method for accessing a subterranean zone from the surface, comprising:

drilling a substantially vertical well bore from the surface to the subterranean zone;

5 drilling an articulated well bore from the surface to the subterranean zone, the articulated well bore horizontally offset from the substantially vertical well bore at the surface, the articulated well bore having at least a 100 foot radius and intersecting the substantially
10 vertical well bore at a junction proximate to the subterranean zone; and

drilling through the articulated well bore a substantially horizontal drainage pattern from the junction into the subterranean zone, the at least 100 foot radius of
15 the articulated well bore reducing friction within the articulated well bore to extend a distance of the drainage pattern from the junction.

81. The method of Claim 80, further comprising:

20 forming an enlarged cavity in the substantially vertical well bore proximate to the subterranean zone;

drilling the articulated well bore to intersect the enlarged cavity; and

drilling through the articulated well bore the
25 substantially horizontal drainage pattern from the enlarged cavity into the subterranean zone.

82. The method of Claim 81, wherein forming the enlarged cavity comprises forming the enlarged cavity having
30 a radius of approximately eight feet.

83. A method for accessing a subterranean zone from the surface, comprising:

5 drilling a substantially vertical well bore from the surface to the subterranean zone;

10 drilling an articulated well bore from the surface to the subterranean zone, the articulated well bore horizontally offset from the substantially vertical well bore at the surface and intersecting the substantially vertical well bore at a junction proximate to the subterranean zone;

drilling through the articulated well bore a substantially horizontal drainage pattern extending from the junction into the subterranean zone; and

15 removing resources from the subterranean zone through the substantially vertical well bore.

84. The method of Claim 83, further comprising:

20 installing a substantially vertical rod pumping unit into the substantially vertical well bore with a pump inlet proximate to the junction; and

operating the substantially vertical rod pumping unit to produce the resources from the subterranean zone.

85. A method for accessing a subterranean zone from the surface, comprising:

drilling a substantially vertical well bore from the surface to the subterranean zone;

5 drilling an articulated well bore from the surface to the subterranean zone, the articulated well bore horizontally offset from the substantially vertical well bore at the surface and intersecting the substantially vertical well bore at a junction proximate to the
10 subterranean zone; and

drilling through the articulated well bore a substantially horizontal drainage pattern extending from the junction into the subterranean zone, the drainage pattern having a substantially horizontal well bore and a plurality
15 of lateral well bores extending from each side of the substantially horizontal well bore.

86. A method for producing gas from a subterranean coal seam, the method comprising:

20 drilling a first, substantially vertical, well bore intersecting said coal seam;

drilling a second well bore offset horizontally from the first well bore, the second well bore including a substantially horizontal portion intersecting the first well
25 bore;

drilling a substantially horizontal drainage well bore in the coal seam, the drainage well bore extending from the intersection of the first and second well bores; and

30 producing gas from the coal seam through the drainage well bore and the first well bore.

87. A method for accessing a subterranean zone from the surface, comprising:

drilling a first well bore from the surface to the subterranean zone;

5 drilling a second well bore intersecting the first well bore at a junction proximate to the subterranean zone, the second well bore having at least a 100 foot radius; and

10 drilling a substantially horizontal drainage pattern extending from the junction into the subterranean zone, the at least 100 foot radius of the second well bore reducing friction within the second well bore to extend a distance of the drainage pattern from the junction.

88. A method for accessing a subterranean zone from the surface, comprising:

drilling a substantially vertical well bore from the surface to the subterranean zone;

5 drilling an articulated well bore from the surface to the subterranean zone, the articulated well bore horizontally offset from the substantially vertical well bore at the surface and intersecting the substantially vertical well bore at a junction proximate to the
10 subterranean zone;

drilling through the articulated well bore a substantially horizontal drainage pattern extending from the junction into the subterranean zone using an articulated drill string;

15 supplying drilling fluid down through the articulated drill string and back up through an annulus between the articulated drill string and the articulated well bore to remove cuttings generated by the articulated drill string in drilling the drainage pattern;

20 injecting a drilling gas into the substantially vertical well bore; and

mixing the drilling gas with the drilling fluid at the junction to reduce hydrostatic pressure on the subterranean zone during the drilling of the drainage pattern.

25

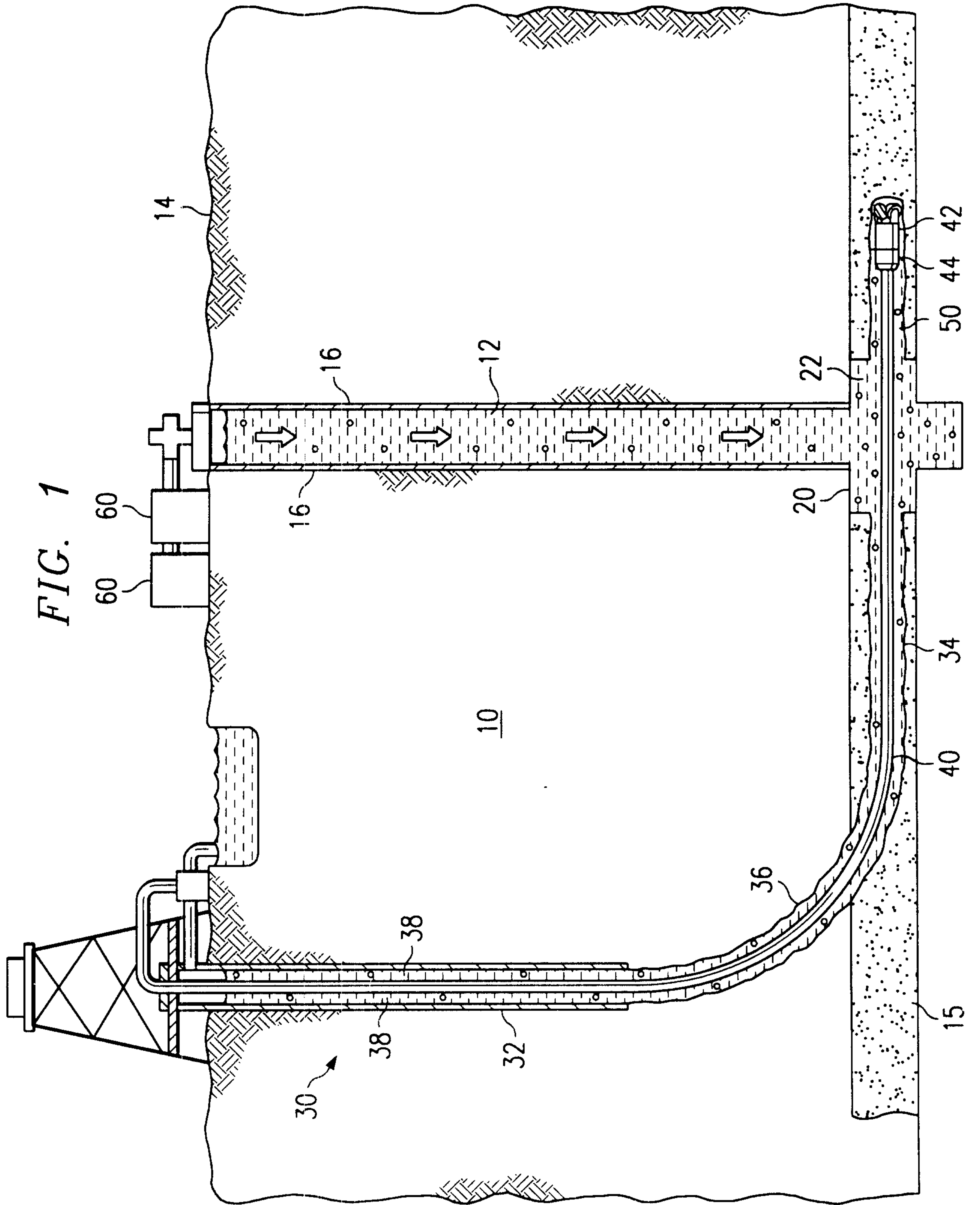

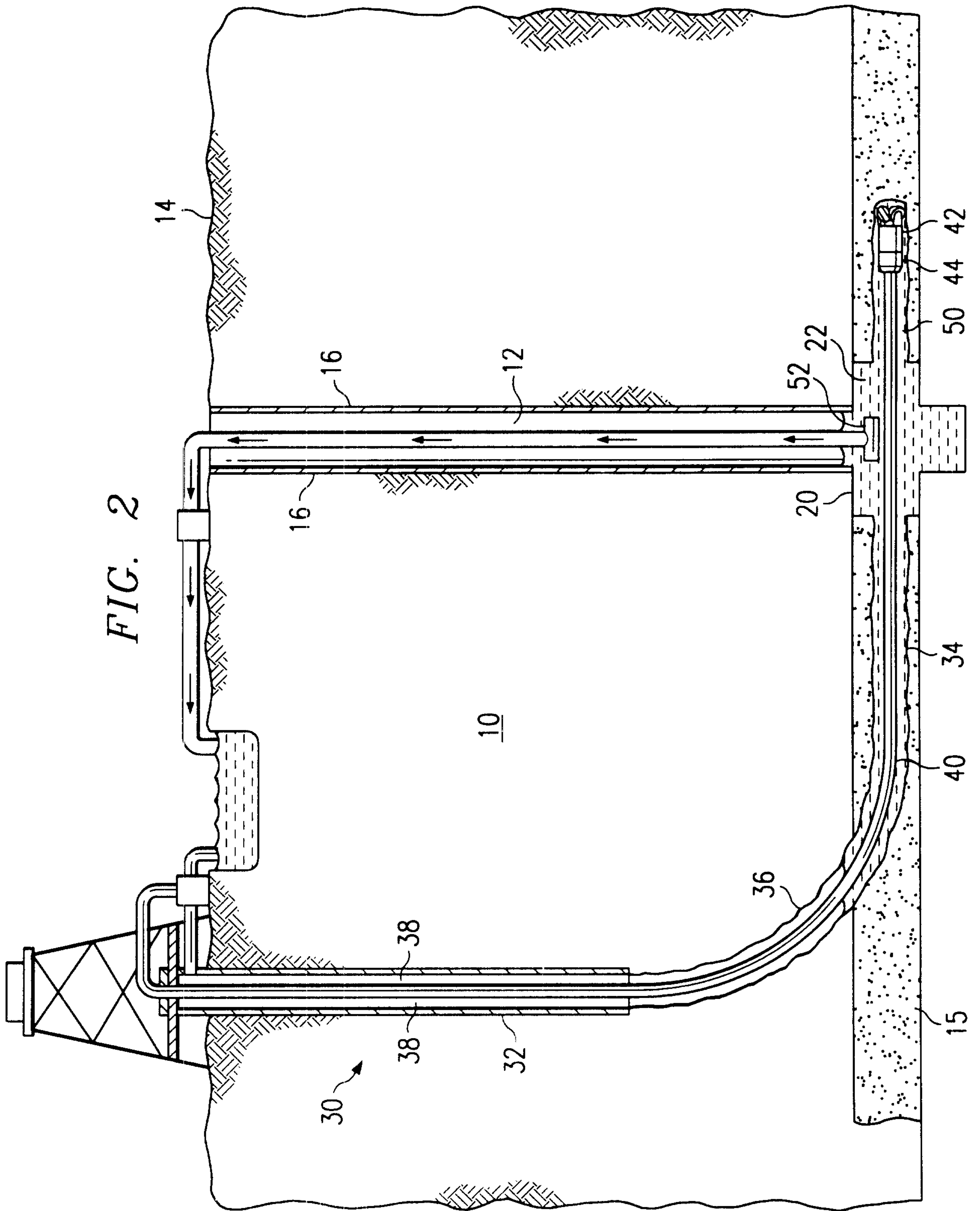

FIG. 2

AMENDED SHEET

PCT/US 99/27494
EA/US 16 JUN 2000

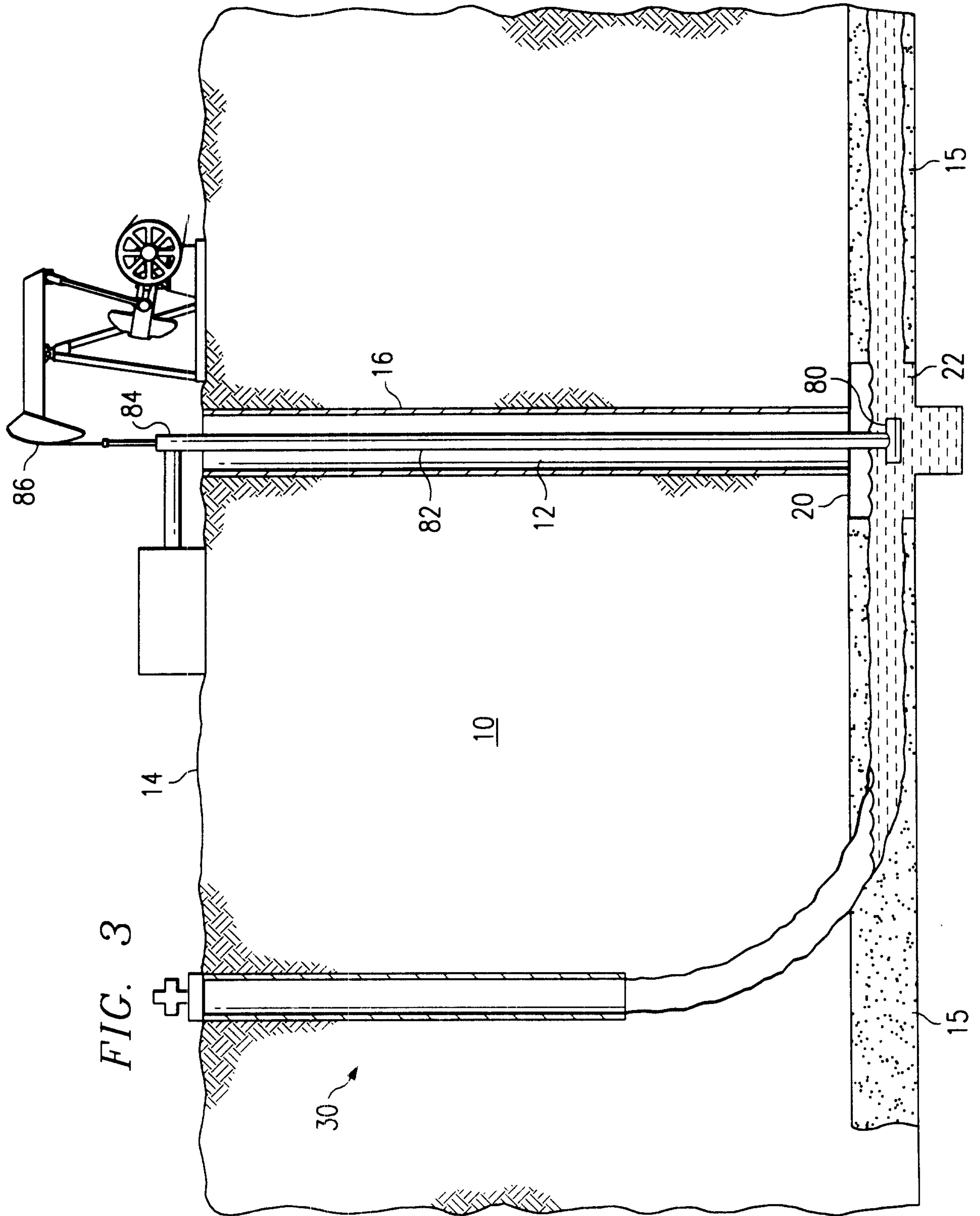

FIG. 3

FIG. 4

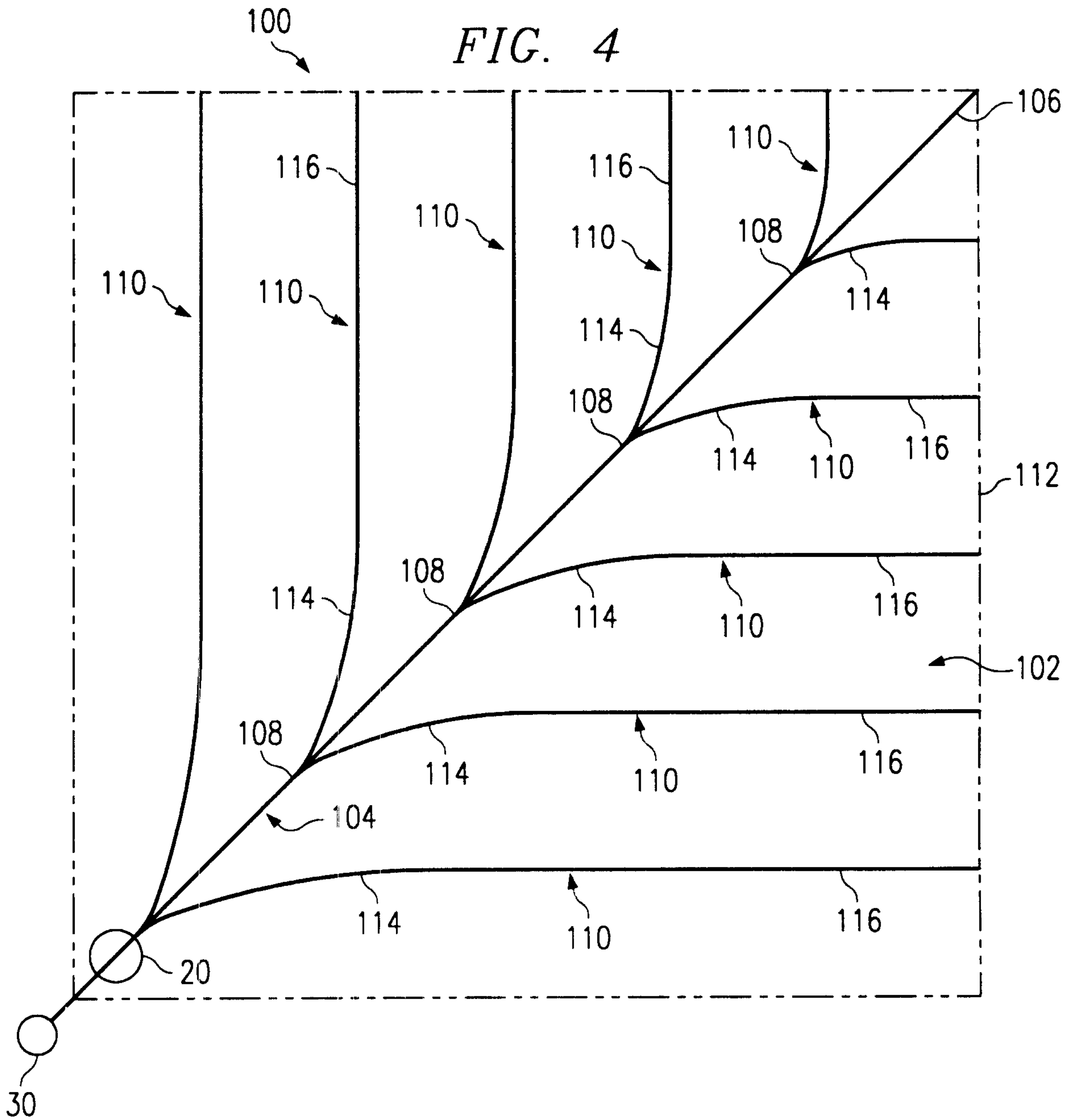
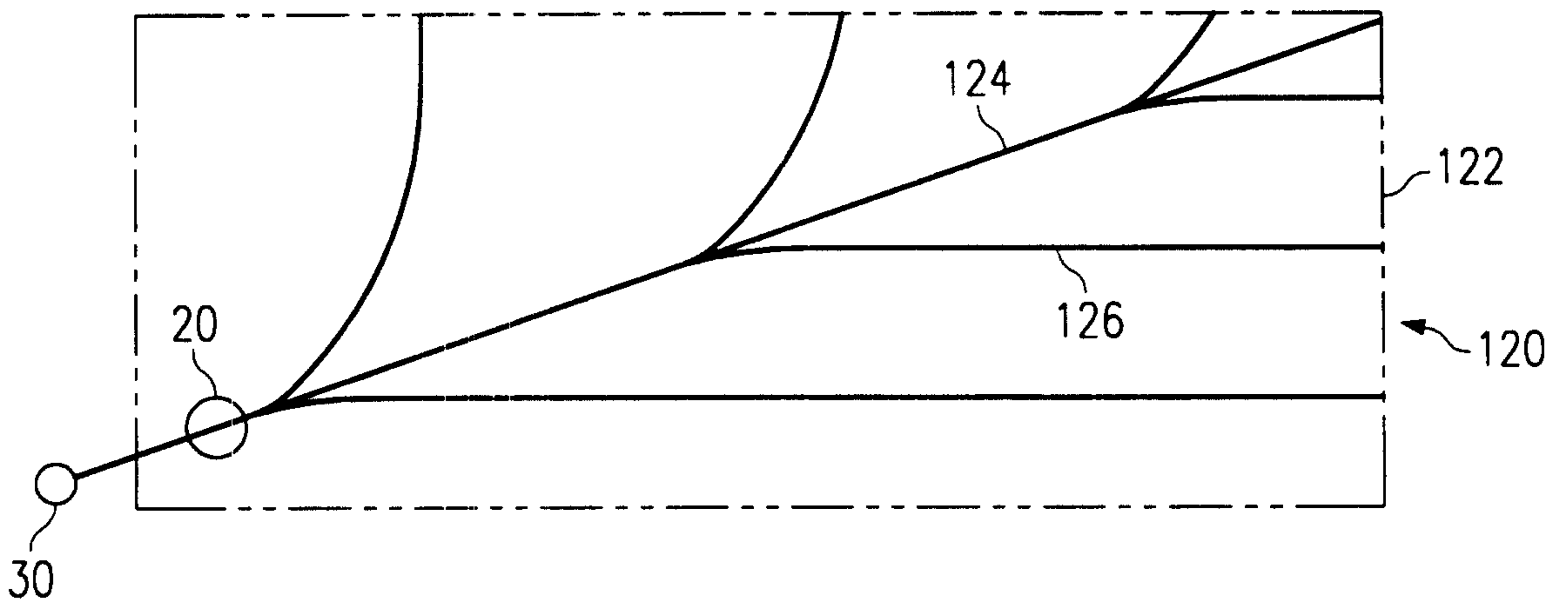

FIG. 5



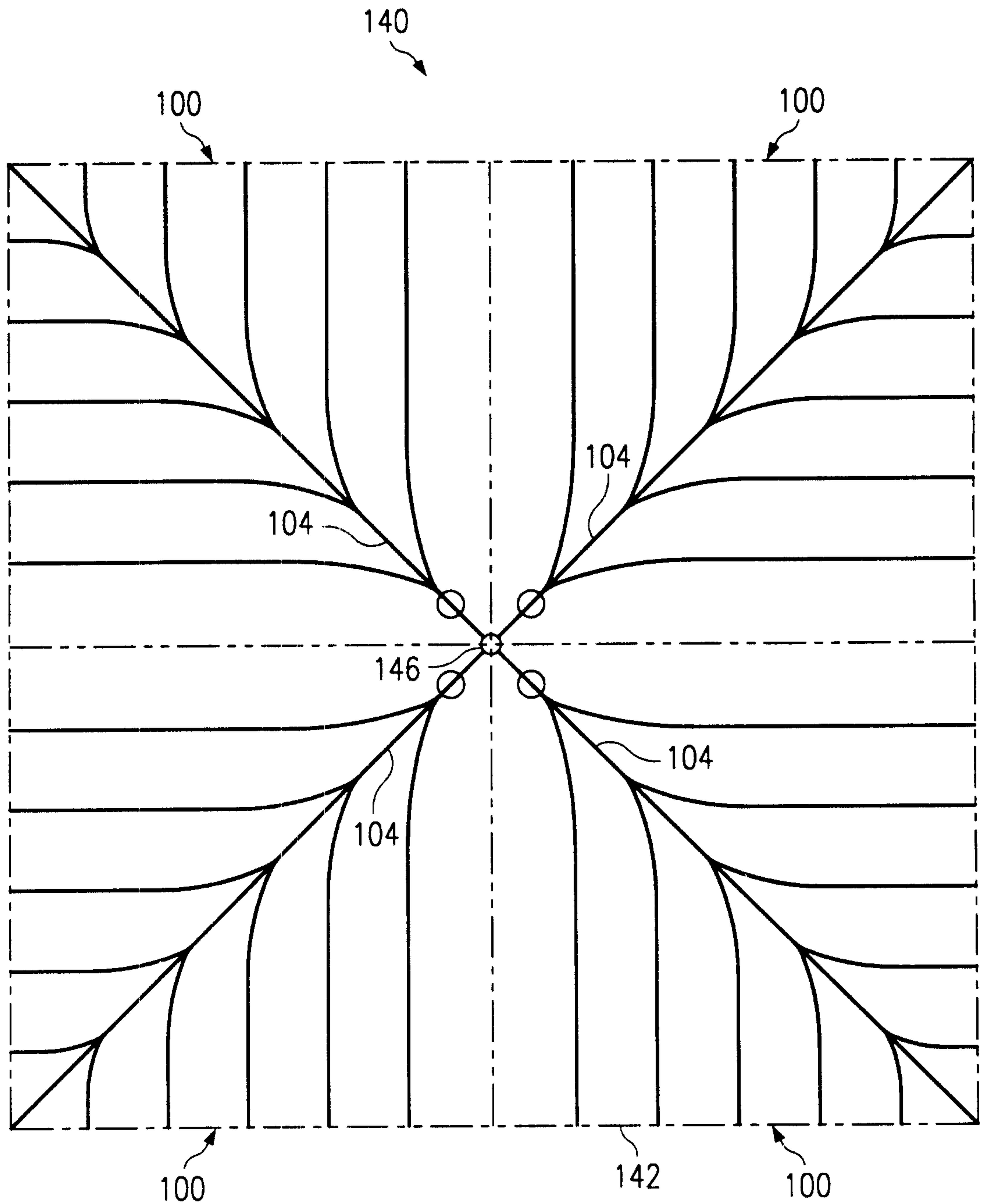
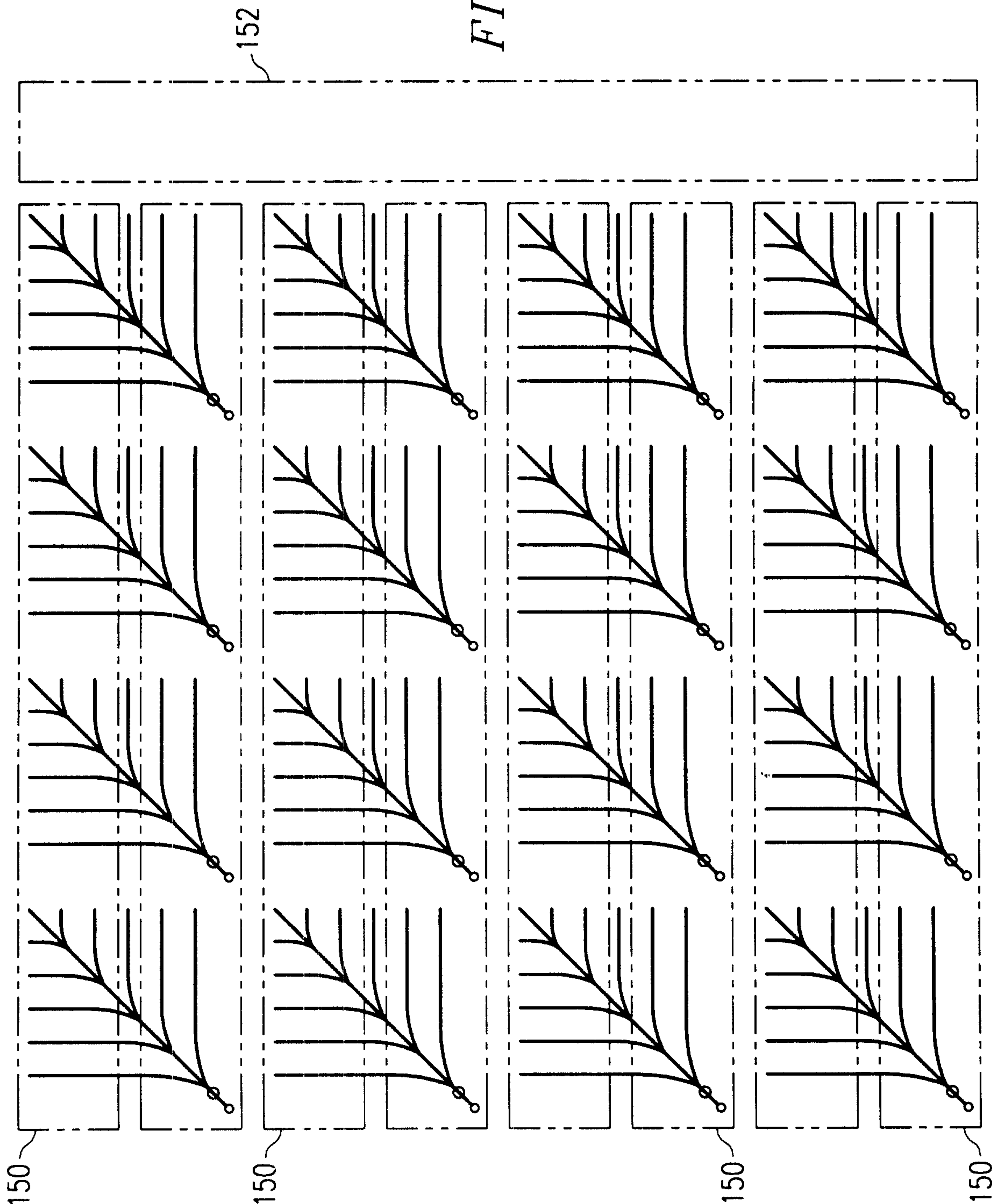

FIG. 6

AMENDED SHEET

FIG. 7



PCT/US 99/27494
IPEA/US 16 JUN 2000

7/8

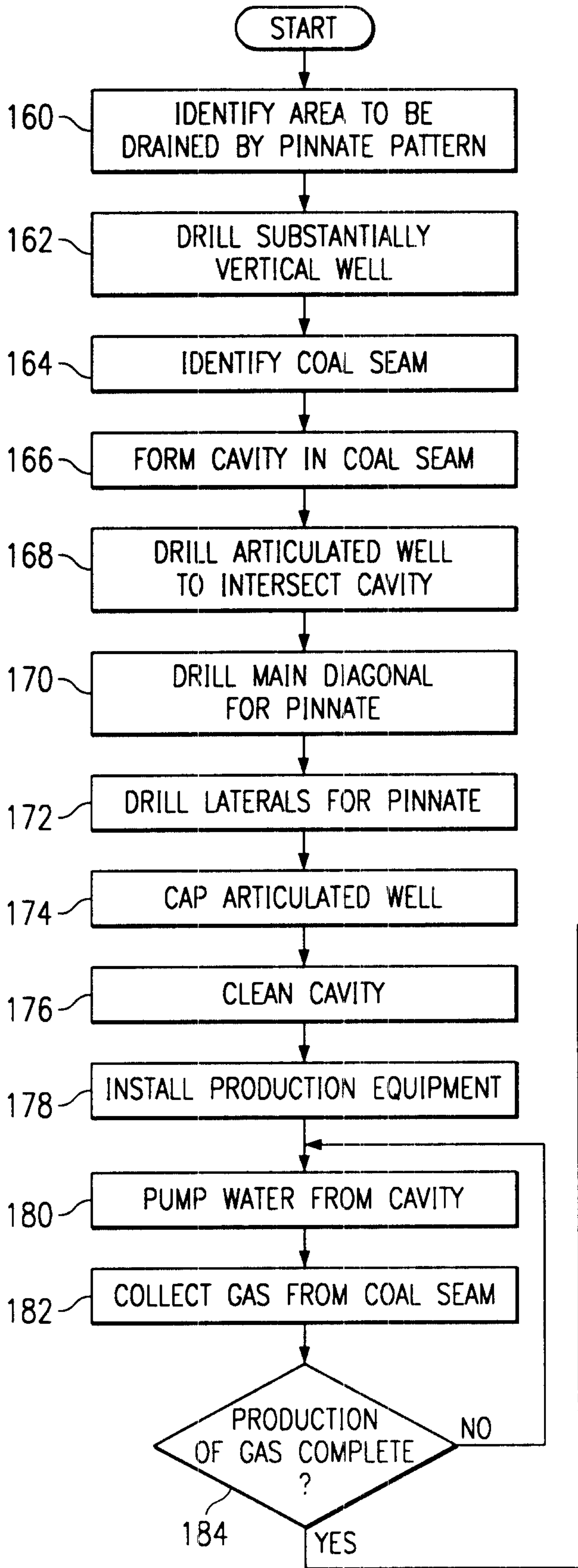
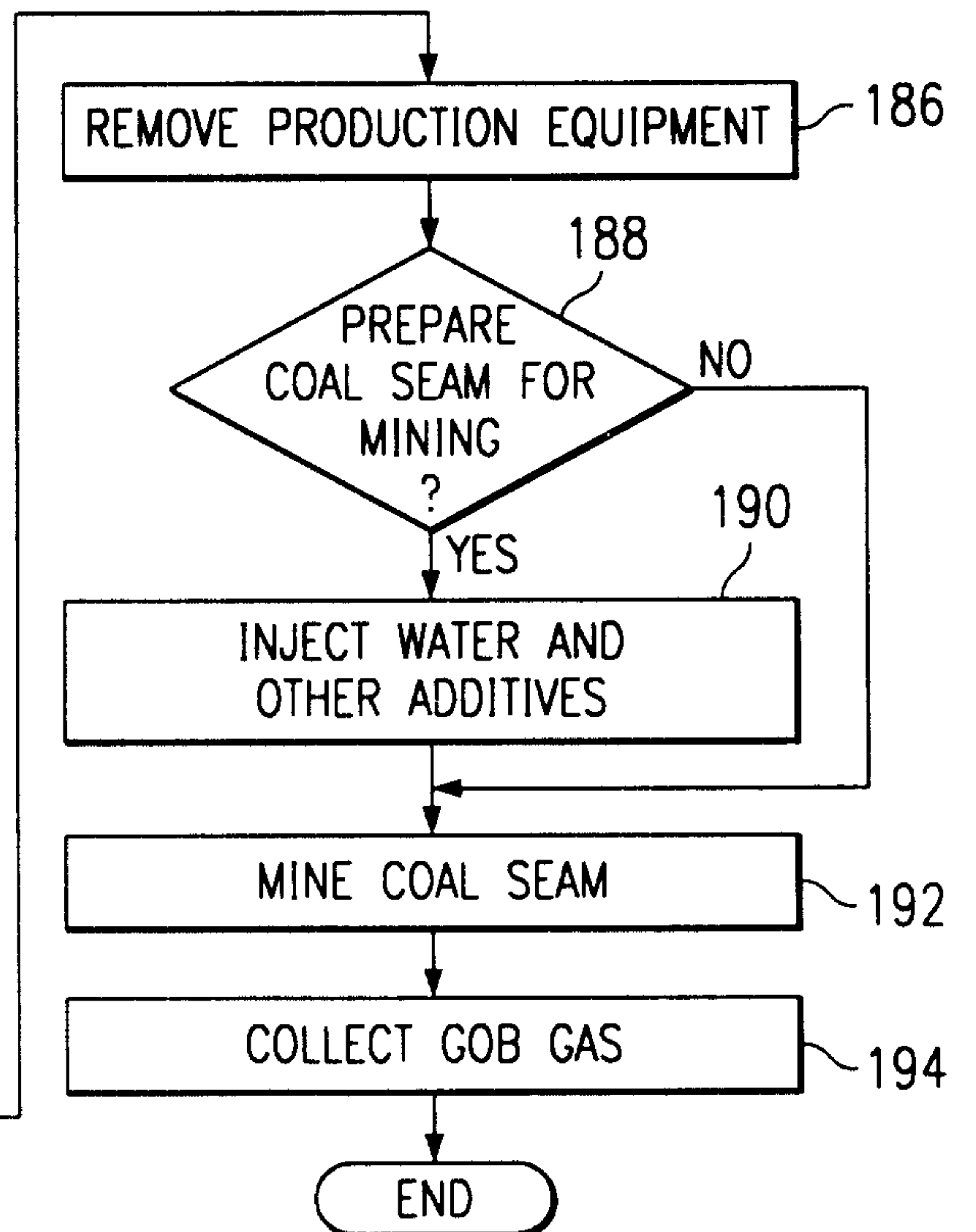

FIG. 8



99427494
IPEAUS 16 JUN 2000

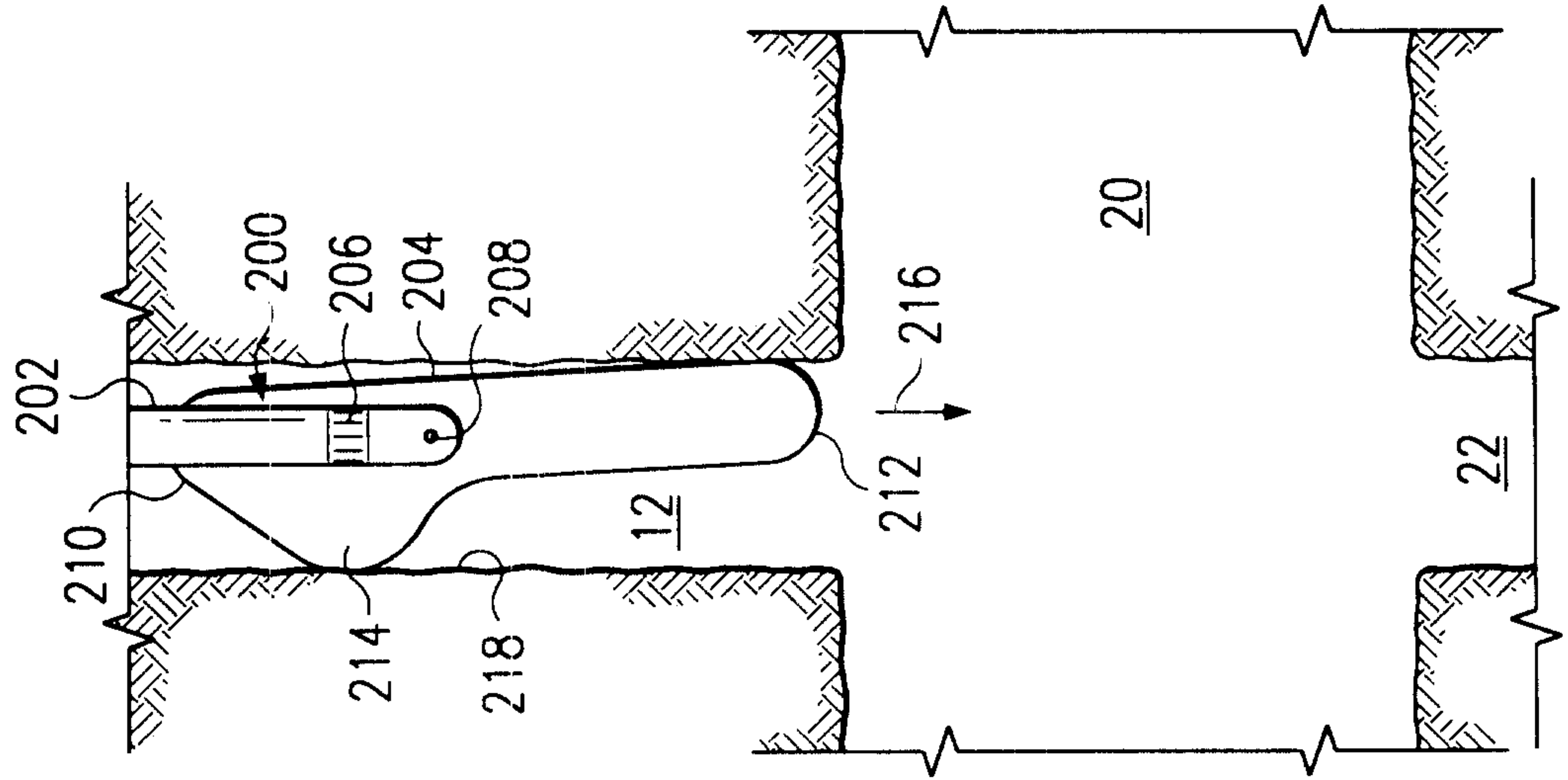

FIG. 9A

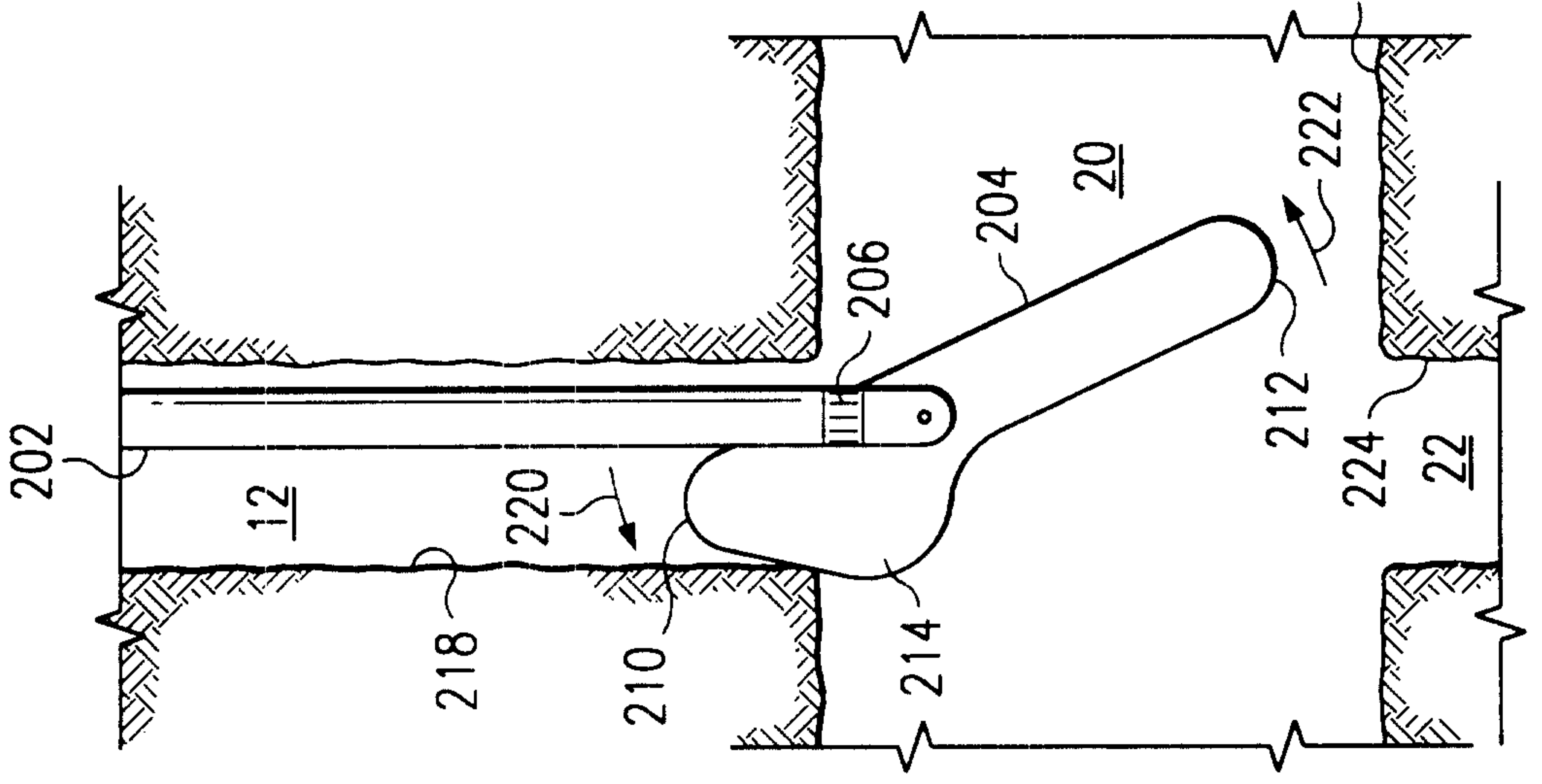

FIG. 9B

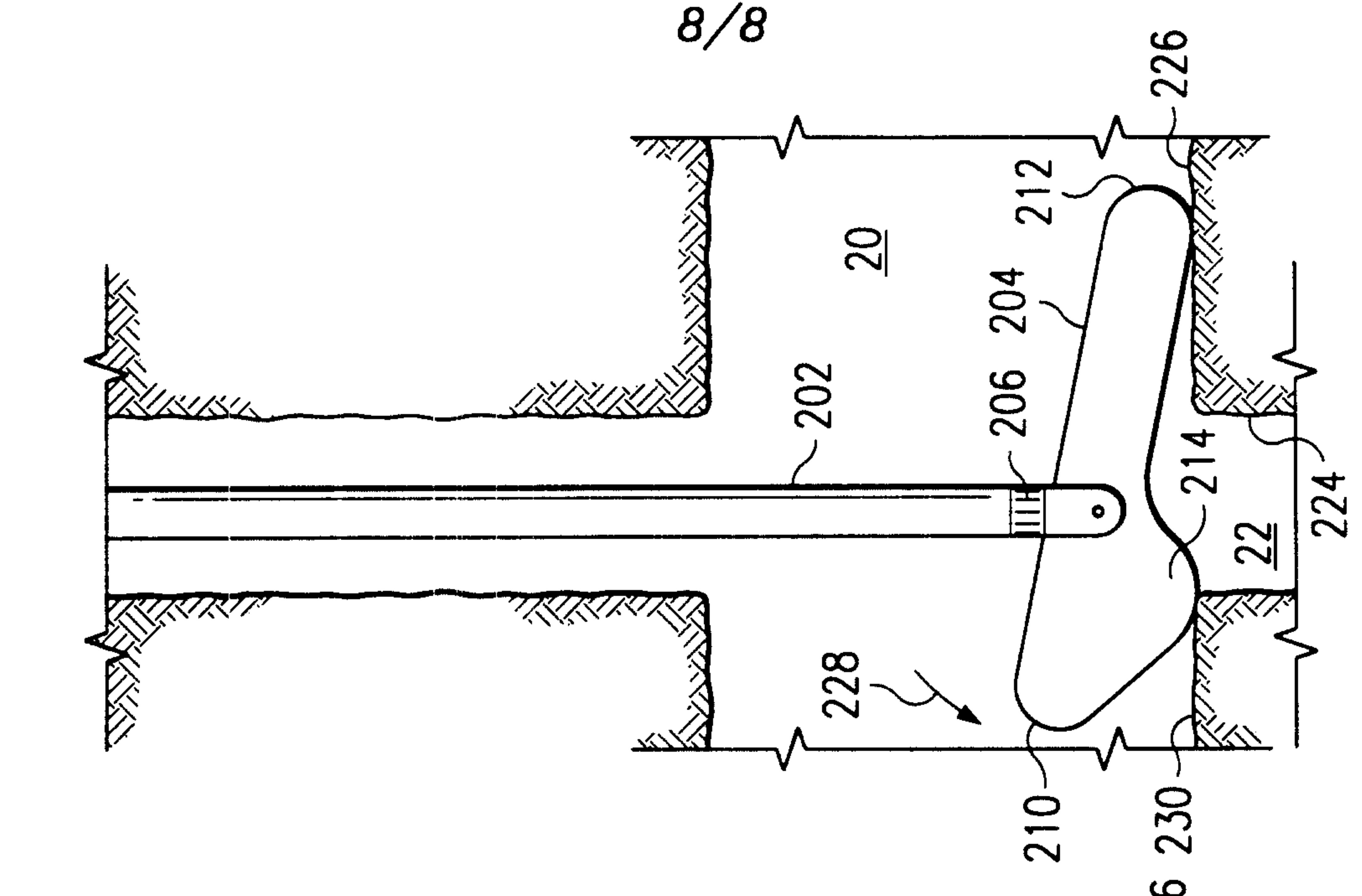

FIG. 9C

AMENDED