



US 20220008534A1

(19) **United States**

(12) **Patent Application Publication**

Wachter

(10) **Pub. No.: US 2022/0008534 A1**

(43) **Pub. Date: Jan. 13, 2022**

(54) **COMBINATION OF LOCAL AND SYSTEMIC IMMUNOMODULATIVE THERAPIES FOR ENHANCED TREATMENT OF CANCER**

A61K 31/352 (2006.01)
A61K 39/00 (2006.01)
A61K 39/245 (2006.01)
A61K 47/02 (2006.01)
C12N 7/00 (2006.01)
A61K 45/06 (2006.01)

(71) Applicant: **Provectus Pharmatech, Inc.**,
Knoxville, TN (US)

(72) Inventor: **Eric A. Wachter**, Oak Ridge, TN (US)

(73) Assignee: **Provectus Pharmatech, Inc.**,
Knoxville, TN (US)

(21) Appl. No.: **17/382,943**

(22) Filed: **Jul. 22, 2021**

Related U.S. Application Data

(63) Continuation of application No. 16/678,133, filed on Nov. 8, 2019, now Pat. No. 11,071,781, which is a continuation of application No. 15/804,357, filed on Nov. 6, 2017, now Pat. No. 10,471,144, which is a continuation of application No. 14/748,634, filed on Jun. 24, 2015, now Pat. No. 9,808,524, which is a continuation of application No. 13/416,494, filed on Mar. 9, 2012, now Pat. No. 9,107,887.

(60) Provisional application No. 61/451,395, filed on Mar. 10, 2011.

Publication Classification

(51) **Int. Cl.**

A61K 39/395 (2006.01)
A61K 47/60 (2006.01)
A61K 31/365 (2006.01)
A61K 38/20 (2006.01)
A61K 38/21 (2006.01)
C07K 16/30 (2006.01)
A61K 38/19 (2006.01)

(52) **U.S. Cl.**

CPC *A61K 39/395* (2013.01); *C12N 2710/16034* (2013.01); *A61K 31/365* (2013.01); *A61K 38/2006* (2013.01); *A61K 38/2013* (2013.01); *A61K 38/204* (2013.01); *A61K 38/212* (2013.01); *A61K 38/217* (2013.01); *C07K 16/30* (2013.01); *A61K 38/193* (2013.01); *A61K 31/352* (2013.01); *A61K 38/20* (2013.01); *A61K 38/21* (2013.01); *A61K 39/0005* (2013.01); *A61K 39/245* (2013.01); *A61K 39/39558* (2013.01); *A61K 47/02* (2013.01); *C12N 7/00* (2013.01); *A61K 39/0011* (2013.01); *A61K 45/06* (2013.01); *A61K 2039/505* (2013.01); *C12N 2710/16021* (2013.01); *A61K 47/60* (2017.08)

(57)

ABSTRACT

A method for the treatment of cancer comprising administration of a therapeutically effective amount of an intralesional chemoablative pharmaceutical composition, or variant of said composition, in combination with a therapeutically effective amount of a systemic immunomodulatory anticancer agent. A further method for the treatment of cancer comprising administration of a therapeutically effective amount of an intralesional chemoablative pharmaceutical composition, or variant of said composition, in combination with a therapeutically effective amount of a systemic targeted anticancer agent. The present invention is further directed to pharmaceutical compositions for treatment of cancer. The intralesional chemoablative pharmaceutical composition can comprise an IL chemoablative agent comprising primarily a halogenated xanthene.

COMBINATION OF LOCAL AND SYSTEMIC IMMUNOMODULATIVE THERAPIES FOR ENHANCED TREATMENT OF CANCER

[0001] This application is a continuation of copending U.S. application Ser. No. 16/678,133 filed on Nov. 8, 2019 which is a continuation of U.S. application Ser. No. 15/804,357 filed on Nov. 6, 2017 (now U.S. Pat. No. 10,471,144 issued Nov. 12, 2019) which is a continuation of U.S. application Ser. No. 14/748,634 filed on Jun. 24, 2015 (now U.S. Pat. No. 9,808,524 issued Nov. 7, 2017) which is a continuation of U.S. application Ser. No. 13/416,494 filed on Mar. 9, 2012 (now U.S. Pat. No. 9,107,887 issued Aug. 18, 2015) which claims the benefit of U.S. provisional application 61/451,395 filed Mar. 10, 2011.

FIELD OF THE INVENTION

[0002] This invention relates to the fields of oncology and improved therapeutic regimens therefore.

BACKGROUND OF THE INVENTION

[0003] Pharmacologic approaches for treating cancer have traditionally relied on the use of various single agent systemic therapies (monotherapies). An archetypical example is chemotherapy, which utilizes broadly cytotoxic drugs that target rapidly dividing cells, including alkylating agents like dacarbazine (DTIC) or temozolomide (TMZ), or mitotic inhibitors like paclitaxel, to inhibit or kill the rapidly growing cells typical of cancer. Tumors may not be completely responsive to such monotherapy, either due to their high collateral systemic toxicity necessitating lower, even sub-therapeutic doses or development of tumor resistance that circumvents the activity of the monotherapy agent. More advanced chemotherapy strategies have been developed that are predicated on use of multiple agents in a combination therapy that simultaneously attack the tumor along multiple of biochemical pathways. Many of these regimens, such as the combination of doxorubicin, bleomycin, viblastine and DTIC for Hodgkin's lymphoma, have been developed through empirical testing. Because of the inherent limitations of their individual pharmacologic components, such approaches remain relatively non-specific with high morbidity, allowing considerable room for improvement in terms of efficacy and safety.

[0004] Targeting cancers based on their selective overexpression of certain cell-surface receptors or reliance on specific signaling or metabolic pathways, in particular aberrant pathways present in certain cancers, provides another point of attack. For instance, it has been found that some cancers harbor mutations in certain protein kinases, such as those encoded by the serine/threonine-protein kinase B-Raf gene (BRAF), that are involved in cell signaling and hyperproliferative growth, thereby serving an oncogene role. Targeting these pathways through the use of inhibitors has proven attractive, at least initially, in controlling cancers by staving off the oncolytic signaling. A similar approach based on targeting overexpression of certain receptors, such as epidermal growth factor receptor (EGFR) or vascular endothelial growth factor (VEGF), provides the basis for damping the oncolytic activity of these receptors, for instance by use of antibodies to the targeted receptors (or by use of agents that inhibit the signaling stimulated by these receptors). Unfortunately, as in the case of conventional chemotherapy, these receptors and pathways may play

important physiologic roles peripheral to the tumor, leading to toxicity upon their targeting, while the targeted cells also may develop resistance by harnessing alternate biochemical processes or proliferating via selection of resistant clonal subpopulations of tumor cells. Thus, the challenges posed by these types of targeted therapies are substantially similar to those posed by conventional chemotherapy.

[0005] In a growing number of oncology indications it is now clear that cancerous tumors employ various methods to evade detection as aberrant tissue and to reduce immune system competency, thereby avoiding potential identification and destruction by the patient's immune system. As a consequence, a number of approaches have been developed to enhance the capability of the patient's immune system to detect and destroy cancers. For example, the anti-CTLA-4 (cytotoxic T lymphocyte-associated antigen 4) antibodies ipilimumab and tremelimumab are designed to counter downregulation of the immune system by blocking CTLA-4 activity and thus augmenting T-cell response against cancer. Alternate approaches may utilize agents that stimulate certain components of the immune system (i.e., upregulation), including administering non-specific cytokines (such as interleukin 1, 2, or 6, "IL-1", "IL-2" or "IL-6"; interferon-alpha or gamma, "IFN- α " and "IFN- γ "; and granulocyte macrophage colony stimulating factor, "GM-CSF"), or that attempt to provoke a tumor-specific immune response to certain tumor antigens, such as dendritic cell vaccines and antibodies against specific tumor antigens and even adoptive T-cell therapy. Additional approaches have attempted to elicit systemic response following repeated inoculation of tumors with certain immunostimulatory agents, such as an intralesional vaccine containing an oncolytic herpes virus encoding GM-CSF or a plasmid encoding human leukocyte antigen-B7 and beta-2 microglobulin agent designed to express allogeneic major histocompatibility complex (MHC) class I antigens. For various reasons including, but not limited to, potential systemic toxicity of these immunomodulating agents, differential expression of the targeted moieties or responsiveness of clonal subpopulations, increase of tumor burden during therapy induction, and development of resistance against the selected mode of attack, current regimens may not result in as robust an immune response as desired, again allowing considerable room for improvement in terms of efficacy and safety.

[0006] Combination of systemic immunomodulatory agents with systemic chemotherapy agents or kinase inhibitors has been proposed, for example by Jure-Kunkel and Lee (WO 2010/014784), however there is limited data to determine whether such an approach will be clinically significant. In principal, this approach combines the features of targeted therapy (using chemotherapy or a metabolic inhibitor) with immunomodulation in a combination therapy, and as is the case with standard chemotherapeutic combination therapy it provides a means to attack cancer simultaneously via several different paths, thereby increasing potency while reducing likelihood of resistance. Since the immunologic consequences of chemotherapy may at least partially counteract the activity of the immunomodulator, and their respective systemic adverse effects may be additive or synergistic, such a combination of modalities has significant potential shortcomings. While not the topic of Jure-Kunkel and Lee, targeted therapies when combined with immunomodulatory agents can also have these negative effects. Perhaps most importantly, these potential combinations don't appear to

afford additive or synergistic tumoricidal potency in terms of immunologic benefit since neither chemotherapy nor metabolic or aberrant gene targeting can be expected to significantly activate an antitumor immune response, while the proposed anti-CTLA-4 targeting is similarly unlikely to increase sensitivity of tumor cells to the companion chemotherapy or tumor specific approach. The possibility of increased tumor burden during induction of immunomodulatory therapy further complicates the picture, raising the possibility that the disease may progress to an unacceptably advanced state during the early phases of the regimen.

[0007] Further complicating the therapeutic challenge, tumors that shrink gradually over a long period of time and slowly release immunoreactive tumor materials in response to any of these conventional systemic therapies may fail to trigger a potent protective response and can instead facilitate reduced antitumor immunity. This phenomenon is similar to that underlying low dose therapies for allergies whereby the host is repeatedly exposed to low doses of antigenic material over a prolonged period, eliciting tolerance by causing the immune system to identify these persistent “background” antigens as “self” (i.e., a normal part of the host). In a similar fashion, the slow, low dose release of tumor antigens to the immune system in response to many systemic therapies may deceive the immune system into tolerance toward tumor antigens thereby reducing or negating possible antitumor response, potentially prolonging tumor survival, and allowing continued metastatic spread.

[0008] An alternate class of therapies is predicated on physical restriction of delivery of the therapeutic modality to diseased tissue. These localized therapies attempt to maximize potency of the therapy within tumor tissue while reducing systemic exposure. Approaches include physical or chemical disruption of tumors using intralesional methods, such as percutaneous ethanol injection therapy (PEIT) and radiofrequency (RF) ablation, and locoregional delivery of potent cytotoxic agents, such as isolated limb perfusion (ILP), isolated limb infusion (ILI) or percutaneous hepatic perfusion (PHP), with melphalan (an alkylating agent) or similar agents. While these approaches are often quite effective in maximizing pharmacologic activity against the treated tumor, they have generally exhibited many of the same limitations of systemic therapies due to the inherent shortcomings of the underlying therapeutic modality, including limited specificity for the targeted cancer with significant locoregional toxicity, and minimal impact on systemic disease, particularly for those approaches having no mechanism for immune stimulation against the treated tumor.

[0009] The use of cancer-specific cytotoxic agents delivered via an intralesional (IL) route (i.e., IL chemoablation) is a novel hybrid approach that has been described by one or more of the present inventors (for example in U.S. Pat. No. 7,648,695, U.S. Ser. No. 11/951,800 and U.S. Ser. No. 12/315,781, which are incorporated herein in their entirety). This approach maximizes local efficacy against injected tumors while minimizing systemic exposure of the patient to the injected agent and resultant potential for systemic adverse effects. One or more of the present inventors have shown that IL use of a certain specific class of agent (for example certain formulations of certain halogenated xanthenes, exemplified by a 10% (w/v) solution of rose bengal disodium in saline, termed “PV-10” and undergoing clinical testing for treatment of metastatic melanoma, breast carcinoma and hepatocellular carcinoma) can elicit not only

highly specific ablation of the injected lesion but also an antitumor immune response (“bystander effect”) that can augment local efficacy in the injected tumor and lead to spontaneous regression of uninjected tumors. Nonclinical evidence indicates that high levels of granulocytes (such as basophils, eosinophils and mast cells) may be expressed in the tissue surrounding tumors, indicating that the host is attempting to mount a non-specific immune response to tumor tissue. Treatment of tumors with PV-10 can lead to modulation of this response to one that is more specific and effective (for example, by recruiting mononuclear tumor-infiltrating lymphocytes, TILs, or macrophages into and around the tumor). It is likely that acute tumor disruption resulting from IL chemoablation with PV-10 releases sequestered, intact tumor antigens to local antigen-presenting cells (APCs), facilitating modulation of the immune response and presentation of appropriate antigenic targets to T and B-cells. Collateral destruction of granulocytes surrounding the tumor may precipitate chemokine release and local inflammation, and may serve an adjuvant role in promoting specific antitumor response. In situ destruction of the injected tumor assures presentation of tumor antigens in their natural context, thereby maximizing potential response of the immune system to the treated tumor and to tumors bearing the same immunologic signature. Since immune response is proportional to the intensity and duration of the insult to the host, the acute exposure achieved through IL chemoablation is immunologically advantageous relative to the lesser intensity insult produced by a systemic therapy that is spread out over a long duration, and this acute exposure potentially vaccinates the patient against the treated tumor.

[0010] Acute ablation of the injected tumor also quickly reduces tumor burden, which may be augmented by injecting all or a substantial fraction of a patient’s tumors, either in a single treatment session or a series of treatments fractionated over a period of days or weeks. This may reduce the level of immune suppression exerted by the patient’s tumor mass, leading to improved ability of their immune system to mount a successful attack against remaining tumor tissue. The inherent suitability of IL chemoablation for use against large or multiple cancerous lesions, when present, may further enhance outcome by facilitating in situ inoculation against potentially distinct clonal subpopulations in different tumors (or even within individual tumors) that may arise during tumor growth and metastasis.

[0011] While IL chemoablation overcomes many of the shortcomings of prior therapeutic modalities (for example by achieving rapid reduction in tumor burden, maximizing acute exposure to intact tumor antigens in an appropriate context, and affording minimal potential for systemic adverse effects) one or more of the present inventors have found that it may not be ideal for all cancer cases, particularly certain advanced cases having rapidly proliferating tumors, those with widely disseminated disease and those that present in forms that are difficult to fully infiltrate with the IL agent. Accordingly, additional advancements are needed in the fields of oncology and improved therapeutic regimens therefore.

SUMMARY OF THE INVENTION

[0012] The present invention is directed to a method for the treatment of cancer, said method comprising administration of a therapeutically effective amount of an intral-

esional chemoablative pharmaceutical composition, or variant of said composition, in combination with a therapeutically effective amount of a systemic immunomodulatory anticancer agent.

[0013] The present invention is also directed to a pharmaceutical composition for the treatment of cancer comprising: a therapeutically effective amount of an intralesional chemoablative pharmaceutical composition; and a therapeutically effective amount of a systemic immunomodulatory anticancer agent.

[0014] In an embodiment of the above method and pharmaceutical composition, the systemic immunomodulatory anticancer agent comprises anti-CTLA-4 antibodies including ipilimumab and tremelimumab.

[0015] In an embodiment of the above method and pharmaceutical composition, the systemic immunomodulatory anticancer agent is selected from the group consisting of non-specific cytokines, such as interleukin-1, interleukin-2, or interleukin-6 (IL-1, IL-2 or IL-6) and aldesleukin; interferon-alpha or interferon-gamma (IFN- α and IFN- γ), interferon alfa-2b and pegylated interferon (including pegylated interferon alfa-2a and pegylated interferon alfa-2b); granulocyte macrophage colony stimulating factor (GM-CSF, molgramostim or sargramostim); dendritic cell vaccines and other allogeneic or autologous therapeutic cancer vaccines, including intralesional vaccines containing an oncolytic herpes virus encoding GM-CSF (OncoVex[®]) or a plasmid encoding human leukocyte antigen-B7 and beta-2 microglobulin agent designed to express allogeneic MHC class I antigens (Allovectin-7[®]); and antibodies against specific tumor antigens.

[0016] The present invention is also directed to a method for the treatment of cancer, said method comprising administration of a therapeutically effective amount of an intralesional chemoablative pharmaceutical composition, or variant of said composition, in combination with a therapeutically effective amount of a systemic targeted anticancer agent.

[0017] The present invention is also directed to a pharmaceutical composition for the treatment of cancer comprising: a therapeutically effective amount of an intralesional chemoablative pharmaceutical composition; and a therapeutically effective amount of a systemic targeted anticancer agent.

[0018] In an embodiment of the above method and pharmaceutical composition, the systemic targeted anticancer agent is selected from the group consisting of drugs that target protein kinases and the receptors that activate them, including afatinib (BIBW 2992), bevacizumab, cetuximab, dasatinib, E7080, erlotinib, gefitinib, imatinib, lapatinib, nilotinib, panitumumab, pazopanib, pegaptanib, ranibizumab, sorafenib, sunitinib, trastuzumab and vandetanib; serine/threonine-selective protein kinase inhibitors, including those targeting the B-Raf/MEK/ERK pathway, such as vemurafenib (also known as PLX4032, RG7204 or RO5185426), GSK2118436 and GSK1120212; aromatase inhibitors, including aminoglutethimide, anastrozole, exemestane, fadrozole, formestane, letrozole, testolactone and vorozole; estrogen receptor antagonists, including lasofoxifene, raloxifene, tamoxifen and toremifene; COX-2 inhibitors, including celecoxib, valdecoxib and rofecoxib; angiogenesis blockers, including IFN- α , IL-12, suramin, and thrombospondin (including thrombospondin 1, ABT-

510 and ABT-898); and immune cell therapy, including adoptive T-cell transfer and autologous immune cell therapy.

[0019] In a further embodiment of all of the above methods and pharmaceutical compositions, the intralesional chemoablative pharmaceutical composition comprises an IL chemoablative agent comprising primarily a halogenated xanthene in an appropriate pharmaceutical composition, including a 0.1% (w/v) or higher concentration aqueous solution of the halogenated xanthene or mixtures thereof, or a physiologically acceptable salt of the halogenated xanthene.

[0020] In a further embodiment of all of the above methods and pharmaceutical compositions, the halogenated xanthene is rose bengal (4,5,6,7-tetrachloro-2',4',5',7'-tetraiodofluorescein).

[0021] In a further embodiment of all of the above methods and pharmaceutical compositions, the halogenated xanthene is rose bengal disodium.

[0022] In a further embodiment of all of the above methods and pharmaceutical compositions, the halogenated xanthene is selected from the group consisting of erythrosin B, phloxine B, 4,5,6,7-tetrabromo-2',4',5',7'-tetraiodofluorescein, 2',4,5,6,7-pentachloro-4',5',7'-triiodofluorescein, 4,4',5,6,7-pentachloro-2',5',7'-triiodofluorescein, 2',4,5,6,7,7'-hexachloro-4',5'-diiodofluorescein, 4,4',5,5',6,7-hexachloro-2',7'-diiodofluorescein, 2',4,5,5',6,7-hexachloro-4',7'-diiodofluorescein, 4,5,6,7-tetrachloro-2',4',5'-triiodofluorescein, 4,5,6,7-tetrachloro-2',4',7'-triiodofluorescein, 4,5,6,7-tetrabromo-2',4',5'-triiodofluorescein, and 4,5,6,7-tetrabromo-2',4',7'-triiodofluorescein.

[0023] In a further embodiment of all of the above methods and pharmaceutical compositions, the halogenated xanthene has a concentration of about 0.1% (w/v) up to about 20% (w/v), and that the pharmaceutical composition includes an electrolyte comprising at least one cation selected from the group consisting of sodium, potassium, calcium and magnesium and at least one anion selected from the group consisting of chloride, phosphate and nitrate, wherein the electrolyte is at a concentration of between about 0.1% (w/v) and about 2% (w/v).

[0024] In a further embodiment of all of the above methods and pharmaceutical compositions, the concentration of said electrolyte in the IL chemoablative pharmaceutical composition is between 0.5 to 1.5% (w/v).

[0025] In a further embodiment of all of the above methods and pharmaceutical compositions, the chemoablative pharmaceutical composition has an osmolality of the composition of greater than about 100 mOsm/kg.

[0026] In a further embodiment of all of the above methods and pharmaceutical compositions, the electrolyte is sodium chloride.

[0027] In a further embodiment of all of the above methods and pharmaceutical compositions, the pharmaceutical composition comprises a hydrophilic vehicle.

[0028] In a further embodiment of all of the above methods and pharmaceutical compositions, the pharmaceutical composition has a pH in the range of between about 4 to about 10.

[0029] In a further embodiment of all of the above methods and pharmaceutical compositions, the pharmaceutical composition has a pH in the range of between about 5 to about 7.

[0030] In a further embodiment of all of the above methods and pharmaceutical compositions, the methods and pharmaceutical compositions are for the treatment of cancers selected from melanoma, breast cancer, primary and metastatic liver cancer, prostate cancer and small cell and non small cell lung cancer.

DETAILED DESCRIPTION OF THE PRESENTLY PREFERRED EMBODIMENTS

[0031] One aspect of the present invention is the result of unanticipated synergy resulting upon combination of certain local therapeutic modalities, and in particular certain local immunomodulative therapies such as for example IL chemoablation with PV-10 or another halogenated xanthene agent, with certain systemic therapeutic modalities. This combination can boost the therapeutic activity of both therapeutic modalities with the potential for no significant increase, or even an overall decrease, in morbidity relative to that typically achieved using the component therapies separately.

[0032] One or more of the present inventors have shown that IL chemoablation can lead to rapid reduction in a patient's tumor burden, reducing potential for tumor-induced immune suppression, extent and severity of the disease, and continued drag on the patient's immune and other physiologic functions. The resultant acute exposure of the patient's immune system to intact tumor antigens in proper biological context is markedly different from that achieved using systemic chemotherapy, targeted systemic therapies, or other local therapeutic modalities, each of which generally produce at best a gradual, low level chronic exposure of the immune system to tumor antigens, often in an inappropriate context. Chemoablation of entire tumors or substantially the entirety of tumors, and especially chemoablation of multiple tumors, enhances exposure of the patient's immune system to any distinct clonal subpopulations of tumor cells that may be present, maximizing overall response to the in situ antitumor vaccination. Hence, the immunomodulatory effects achieved may be superior in breadth and potency to those achieved using prior therapeutic approaches.

[0033] However, for cases where disease is rapidly proliferating, or is widely disseminated, or presents in a form difficult to fully infiltrate with the IL chemoablative agent, use of complementary therapeutic modalities offers additive or synergistic benefit, particularly when they contribute immunologic stimulation (i.e., immunodulation) that complements that afforded through IL chemoablation. The use of such complementary immunomodulative therapies may have further advantage in terms of additive or synergistic immunologic interactions that allow one or both therapies to be used at reduced doses (relative to that needed when used individually as monotherapies) while retaining high efficacy, thereby reducing undesirable adverse effects.

[0034] In particular, the use of a potent local immunomodulative therapy, such as IL chemoablation with, for example, PV-10 or another halogenated xanthene agent, in conjunction with one or more systemic immunomodulative therapies (especially those that elicit immune system upregulation or counter tumor-induced immune system down regulation) is highly attractive since this combination yields a uniquely salubrious combination: exposure of the patient's potentiated immune system to the intense antigenic "insult" produced upon IL chemoablation. The effects of such combination may be heightened by potentiation of the

immune system at the time of chemoablation or subsequent to chemoablation. Since IL chemoablation is well suited to repeat treatment, continued potentiation of the patient's immune system, for example by continued administration of the systemic immunomodulatory therapy, while IL chemoablation is administered one or more times, is a preferred embodiment. As an alternate embodiment, IL chemoablation may be followed by commencement of systemic immunomodulatory therapy, for example after a delay of several weeks or more when a reduction in local inflammation or other non-specific immunologic effects is desirable.

[0035] The potential of benefits of combining local immunomodulatory therapy with a systemic immunomodulatory therapy regimen may make otherwise undesirable systemic immunomodulatory therapies viable: due to the resultant augmentation in potency of the systemic component of the combination therapy, reduced systemic dose regimens may be possible with commensurate reduction in adverse effects from the systemic therapy. Further, since the adverse effect profile of the local immunomodulatory therapy (i.e., IL chemoablation) is orthogonal to that of most systemic immunomodulatory therapies, a combined local and systemic immunomodulatory therapy is inherently safer and more attractive compared with prior combinations that can produce undesirable additive or synergistic adverse effects.

[0036] The combination of massive exposure to tumor antigens coupled with reduced tumor burden that results from IL chemoablation is particularly attractive in this context, since it maximizes potential immune activation while diminishing potential immune downregulation and physiologic demand from the tumor mass. When combined with a systemic therapy that further enhances immunologic upregulation or reduces downregulation, the effects on antitumor immunity, both at the ablated lesion and at uninjected sites, including those proximal and distant to the injection sites, will be additive or synergistic.

[0037] Many of the advantages accrued upon combining local immunomodulatory therapy with a systemic immunomodulatory therapy may be achieved through similar combination of local immunomodulatory therapy with a systemic targeted therapy, such as IL chemoablation combined with a targeted kinase inhibitor. Since IL chemoablation has a uniquely disruptive effect on tumor tissue, combination of this modality with an approach that targets tumor viability via an orthogonal path, such as those that target aberrant growth signaling or overexpression of receptors involved in tumor hyperproliferation, can yield enhanced efficacy in the treated tumor. For example, by using a systemic targeted therapy to increase stress on the tumor or reduce tumor viability in the wake of IL chemoablation, the cytotoxicity of the IL treatment may be enhanced at the time of IL treatment; response of any remaining tumor tissue may also be increased to immunologic activation resulting from the IL treatment since the systemic therapy will counter proliferation of residual tumor tissue without interfering with development of the immune response from chemoablation. The rapid reduction in tumor burden resulting from IL chemoablation further augments these advantages by reducing immune suppression and physiologic demands from the tumor tissue. Since the systemic targeted therapy is not required to achieve complete control or eradication of substantial tumor masses in this context, but rather serves to augment the activity of the local immunomodulatory therapy, it may be possible to administer the systemic

therapy at a reduced dose, thereby minimizing potential adverse effects and making the combined therapy safer and more attractive compared with prior systemic combinations. Addition of the immunologic response resulting from the local immunomodulatory therapy component provides a means to counter resistance problems that have plagued many targeted systemic therapies, such as the BRAF inhibitors, particularly when continuous systemic therapies are required to maintain long term control of the disease, since long term control will result from the immune response rather than perpetual reliance on the targeted systemic therapy.

[0038] In some cases it may be desirable to commence systemic targeted therapy prior to local immunomodulatory therapy, for instance when disease burden is very high or widespread, or when the disease is rapidly proliferating, potentially making effective administration of the local immunomodulatory therapy difficult or less effective. In this manner, the systemic targeted therapy may be used to control or reduce tumor burden prior to administration of local immunomodulatory therapy in order to enhance responsiveness of the disease to the local immunomodulatory therapy. Such an approach is tantamount to “down staging” disease status prior to commencement of local immunomodulatory therapy. For example, certain BRAF inhibiting drugs have proven effective at temporarily reducing disease burden in advanced stage metastatic melanoma, but resistance often develops within a period of months, negating long term outcome. Treatment of residual disease with local immunomodulatory therapy, such as IL chemotherapy, while it remains under control of the targeted therapy provides a means for elimination of residual tumor burden while stimulating long term immunity to recurrence, thereby improving ultimate outcome.

[0039] Problems affecting attempts to develop and utilize therapeutic cancer vaccines may also be similarly mitigated or resolved through combination of such vaccines with local immunomodulatory therapy. Specifically, lack of survival benefit observed in clinical trials of some such vaccines in advanced stage cancer, such as Canvaxin for stage III or IV melanoma, appears to be due in part to failure of vaccination to overcome existing tumor burden present in patients at the time of vaccination and continued increase in their disease level during the induction interval necessary for development of an immune response from vaccination. As in the case with systemic targeted therapy, the rapid reduction in tumor burden resulting from IL chemoablation can mitigate suppression of the immune system by the patient’s disease burden while providing critical time for onset of the immune response from vaccination, thereby maximizing potential local and systemic antitumor effects through the combined action of the local immunomodulatory therapy and systemic vaccination.

[0040] Examples of combination therapies and method of treatment within the present invention include but are not limited to the following:

[0041] Local immunomodulative therapy combined with one or more systemic inhibitor of immune system down regulation, such as anti-CTLA-4 antibodies including but not limited to ipilimumab and tremelimumab.

[0042] Local immunomodulative therapy combined with one or more systemic immune upregulating agent, including: non-specific cytokines, such as interleukin-1, -2, or -6 (IL-1, IL-2 or IL-6) and aldesleukin; interferon-alpha or gamma (IFN- α and IFN- γ), interferon alfa-2b and pegylated interferon (including pegylated interferon alfa-2a and pegylated interferon alfa-2b); granulocyte macrophage colony stimulating factor (GM-CSF, molgramostim or sargramostim); dendritic cell vaccines and other allogeneic or autologous therapeutic cancer vaccines, including intral-lesional vaccines containing an oncolytic herpes virus encoding GM-CSF (OncoVex®) or a plasmid encoding human leukocyte antigen-B7 and beta-2 microglobulin agent designed to express allogeneic MHC class I antigens (All-ovectin-7®); and antibodies against specific tumor antigens.

[0043] Local immunomodulative therapy combined with one or more systemic targeted therapy agent, including: drugs that target protein kinases and the receptors that activate them, including but not limited to afatinib (BIBW 2992), bevacizumab, cetuximab, dasatinib, E7080, erlotinib, gefitinib, imatinib, lapatinib, nilotinib, panitumumab, pazopanib, pegaptanib, ranibizumab, sorafenib, sunitinib, trastuzumab and vandetanib; serine/threonine-selective protein kinase inhibitors, including but not limited to those targeting the B-Raf/MEK/ERK pathway, such as vemurafenib (also known as PLX4032, RG7204 or RO5185426), GSK2118436 and GSK1120212; aromatase inhibitors, including but not limited to aminoglutethimide, anastrozole, exemestane, fadrozole, formestane, letrozole, testolactone and vorozole; estrogen receptor antagonists, including but not limited to lasofoxifene, raloxifene, tamoxifen and toremifene; COX-2 inhibitors, including but not limited to celecoxib, valdecoxib and rofecoxib; angiogenesis blockers, including IFN- α , IL-12, suramin, and thrombospondin (including thrombospondin 1, ABT-510 and ABT-898); and immune cell therapy, including but not limited to adoptive T-cell transfer and autologous immune cell therapy.

[0044] Typically, monotherapy dose schedules are set by determining the maximum tolerated dose (MTD) in early-stage clinical trials. The MTD (or a close variation thereon) is then promulgated to later-stage clinical trials for assessment efficacy and more detailed assessment of safety. These MTDs frequently become the established therapeutic dose upon completion of clinical testing. Example dosing schedules for a number of systemic agents that may be combined in the present invention with local immunomodulative therapy are provided in Table 1.

TABLE 1

Example systemic immunomodulatory or targeted anticancer agents	
Systemic Agent	Typical Dose Schedule
Ipilimumab	3 mg/kg q21 d for 4 treatments
Tremelimumab	15 mg/kg q3 m
Aldesleukin	600,000 IU/kg q8 h (up to 14 doses before 9 day rest and repeat; rest at least 7 wks before repeat of course)

TABLE 1-continued

Example systemic immunomodulatory or targeted anticancer agents	
Systemic Agent	Typical Dose Schedule
interferon alfa-2b	20 million IU/m ² 5 times per week for 4 weeks (induction phase) followed by 10 million IU/m ² three times per week (maintenance phase)
pegylated interferon	6 µg/kg qwk for eight weeks (induction phase) followed by 3 µg/kg qwk (maintenance phase)
Oncovex ®	4 mL IL at 10 ⁸ pfu/mL
GM-CSF	125 µg/m ² daily for 14 wks followed by 14 days rest
Alloectin-7 ®	2 mg IL qwk for 6 wks
Afatinib	20-50 mg daily
Bevacizumab	5-15 mg/kg q14 d-q21 d
Cetuximab	400 mg/m ² followed by weekly maintenance at 250 mg/m ²
Dasatinib	100 mg daily
Erlotinib	100-150 mg daily
Gefitinib	250 mg daily
Imatinib	400-600 mg daily (increased to twice daily if well tolerated or disease progresses)
Lapatinib	1250 mg daily for 21 day cycle
Nilotinib	400 mg twice daily
Panitumumab	6 mg/kg q14 d
Pazopanib	800 mg daily
Pegaptanib	0.3 mg q6 wks
Ranibizumab	0.5 mg q4 wks
Sorafenib	400 mg twice daily
Sunitinib	50 mg daily for 4 weeks followed by 2 week recovery
Trastuzumab	4 mg/kg followed by weekly maintenance at 2 mg/kg
Vandetanib	200-300 mg daily
Vemurafenib (PLX4032)	960 mg twice daily
GSK2118436 ^a	150 mg twice daily
GSK1120212 ^a	2 mg daily
aminoglutethimide	250 mg q6 h
Anastrozole	1 mg daily
Exemestane	25 mg daily
Fadrozole	1 mg twice daily
Formestane	250 mg daily
Letrozole	2.5 mg daily
Vorzole	2.5 mg daily
Raloxifene	60 mg daily
Tamoxifen	20-40 mg daily
Toremifene	60 mg daily
Celecoxib	200-400 mg twice daily
Rofecoxib	20-25 mg daily
Suramin	1 g qwk
thrombospondin (ABT-510 ^a)	20 mg daily to 100 mg twice daily

^a Proprietary code name for drug under development for which no nonproprietary name is currently available.

[0045] Because of additive or synergistic effects, the combination therapies and method of treatment of the present invention will generally allow use of the systemic agent at a level at or below the typical dose schedule for the systemic agent, such as those described in Table 1, when used with a local immunomodulative therapy, such as that described infra.

[0046] Local immunomodulative therapy includes but is not limited to intralesional chemoablation using an IL chemoablative agent consisting primarily of rose bengal (4,5,6,7-tetrachloro-2',4',5',7'-tetraiodofluorescein) or another halogenated xanthene, including erythrosin B, phloxine B, 4,5,6,7-tetrabromo-2',4',5',7'-tetraiodofluorescein, 2',4,5,6,7-pentachloro-4',5',7'-triiodofluorescein, 4,4',5,6,7-pentachloro-2',5',7'-triiodofluorescein, 2',4,5,6,7,7'-hexachloro-4',5'-diiodofluorescein, 4,4',5,5',6,7-hexachloro-2',7'-diiodofluorescein, 2',4,5,5',6,7-hexachloro-4',7'-diiodofluorescein, 4,5,6,7-tetrachloro-2',4',5'-triiodofluorescein, 4,5,6,7-tetrachloro-2',4',7'-triiodofluorescein, 4,5,6,7-tetrabromo-2',4',5'-

triiodofluorescein, and 4,5,6,7-tetrabromo-2',4',7'-triiodofluorescein in an appropriate pharmaceutical composition, including a 0.1% (w/v) or higher concentration aqueous solution of rose bengal (i.e., PV-10) or equivalent solution of another halogenated xanthene or mixtures thereof. A physiologically acceptable salt of the halogenated xanthene may be used in this composition.

[0047] The present invention includes immunotherapeutic procedures wherein large amounts of tumor antigen are exposed to a patient's immune system, for example upon intralesional delivery of an immunomodulator, including but not limited to intralesional rose bengal, in combination with one or more systemic immunomodulator, to enhance the immune-mediated antitumor response.

[0048] About the preferred IL chemoablative agents:

[0049] Local immunomodulative therapy includes, as a preferred embodiment, intralesional chemoablation using rose bengal or another halogenated xanthene. A preferred form, rose bengal disodium, has the following formula:

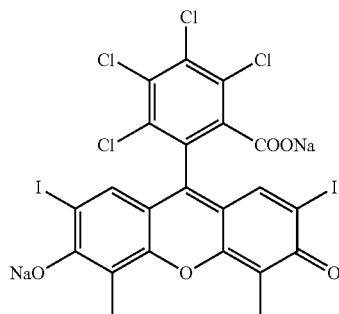

[0050] Certain details of this preferred embodiment for the local immunomodulative composition are described in Applicants' co-pending application U.S. Ser. No. 12/315, 781, which is incorporated herein in its entirety. This preferred embodiment of the present invention is described here with particular relevance to melanoma. However, the present invention may also find application for the treatment of other hyperproliferative diseases including, but not limited to, cancers, such as for example, breast cancer, primary and metastatic liver cancer, prostate cancer and small cell and non small cell lung cancer, and no limitation is intended thereby.

[0051] Malignant melanoma is the most serious form of skin cancer and accounts for 80% of skin cancer deaths.

[0052] The extent of spread of a disease is described by stages. Stage 0 melanoma is a very early stage disease known as melanoma in situ. Patients with melanoma in situ are classified as Tis (tumor in situ). The tumor is limited to the epidermis with no invasion of surrounding tissues, lymph nodes, or distant sites. Melanoma in situ is considered to be very low risk for disease recurrence or spread to lymph nodes or distant sites. Treatment is by surgical excision with a margin of healthy skin.

[0053] In stage I melanoma, the tumor has penetrated in to the skin by less than 1 mm but has not spread. Treatment is by wide local excision and the probability of disease free survival in five years is between 90 to 95%.

[0054] Stage II melanoma describes a tumor that has penetrated more than 1 mm into the skin but has not spread. Wide local excision is the preferred treatment. However, excision at this stage carries a much higher risk and less favorable prognosis than excision of a Stage I tumor.

[0055] Stage III melanoma is characterized by the existence of one or more nodal, in-transit or satellite metastasis but has not spread to distant or visceral sites. In-transit metastases are distant from the primary tumor but not reaching the draining nodal basin. Satellite metastases are intralymphatic extensions of the primary tumor and are typically found closer to the primary tumor than in-transit metastasis. Five year survival for stage III patients ranges from approximately 24% (gross nodal disease) to 80% (microscopic nodal disease).

[0056] Stage IV melanoma is when the disease has spread to distant sites. Survival of stage IV melanoma drops to approximately 10%.

[0057] Similar staging systems exist for all major cancers, and are generally based on the clinical presentation and histopathologic details of the disease and how these factors have been shown to impact survival.

[0058] Standard treatment for easily removable Stage III tumors is wide area excision together with removal of lymph nodes. Adjunct treatment such as radiotherapy and chemotherapy and for regional limb metastases, regional infusion of melphalan or other chemotherapeutic agents may also be given. However, in some cases, surgery is contraindicated due to the number and/or location of tumors and other treatment options must be considered. Unfortunately, response levels for these other options are not high. For example, melanoma is largely resistant to radiation therapy. Systemic chemotherapy also has modest response rates against melanoma. The most effective chemotherapy regimen to-date is single-agent dacarbazine, which is only successful in 10-15% of cases. Two combination chemotherapy regimens commonly used in the treatment of patients with advanced-stage melanoma are the cisplatin, vinblastine and DTIC (CVD) regimen and the Dartmouth regimen, which is a combination of cisplatin, DTIC, carmustine and tamoxifen.

[0059] When melanoma occurs in the extremities, chemotherapy agents may be delivered via hyperthermic isolated limb perfusion (ILP). With this technique, blood vessels are accessed surgically, the blood flow to and from the limb is stopped using a tourniquet, and a warmed solution of chemotherapy drug is administered directly into the blood of the limb, allowing higher doses of drugs to be dispensed than with systemic treatment. A less invasive regional therapy is isolated limb infusion (ILI) whereby vascular access is gained via a percutaneous route in the groin.

[0060] Another treatment option is intralesional therapy in which a chemotherapeutic agent is injected directly into the tumor. Bacille Calmette Guerin (BCG) was one of the earliest reagents used for IL therapy. A review of data from 15 trials found 19% complete response (CR) and 26% partial response (PR) with extended survival in 13% of stage III patients.

[0061] IL interferons (IFN) have yielded mixed results ranging from a report of 45% objective response rate (ORR, 31% CR+14% PR) for IFN- α to either no result or transient response with IFN- γ . Both regimes produced significant toxicity and side effects.

[0062] IL interleukin-2 appears to be the most promising IL therapy to date with an ORR in 83% of patients (62% CR+21% PR) receiving 2-3 weekly IL treatments. Some patients reported flu like symptoms and some authors noted that although new lesions appeared during the course of treatment, some patients experienced a marked slowing of the appearance of new cutaneous lesions.

[0063] IL therapy with cisplatin or IL cisplatin with electroporation has yielded results ranging from 38% ORR (19% CR+19% PR) to 53% ORR (47% CR+7% PR). However, the ORR reported for lesions with a median diameter of 0.6 cm of 53% decreased to 44% for lesions having a median diameter of 3.0 cm.

[0064] Substantial efficacy has been reported upon a single electrochemotherapy treatment with IL bleomycin. However, as with cisplatin, response was generally reduced in larger tumors.

[0065] It may be appreciated that there remains a need for alternative methods for the treatment of hyperproliferative diseases and in particular stage III and IV melanoma.

[0066] According to a preferred embodiment of the present invention, there is provided a method for the treatment of cancer in a patient, such as metastatic melanoma, the

method comprising treatment of the cancer patient with a local immunomodulative therapy combined with one or more systemic immunomodulatory therapy or systemic targeted therapy, wherein said local immunomodulatory therapy comprises intralesional administration of a chemoablative pharmaceutical composition comprising a hydrophilic vehicle containing 4,5,6,7-Tetrachloro-2',4',5',7'-tetraiodofluorescein (i.e. rose bengal), or certain other halogenated xanthene, or a physiologically acceptable salt thereof. It is preferred that the halogenated xanthene be present in this pharmaceutical composition at a concentration of about 0.1% (w/v) up to about 20% (w/v), and that the pharmaceutical composition include an electrolyte comprising at least one cation selected from the group consisting of sodium, potassium, calcium and magnesium and at least one anion selected from the group consisting of chloride, phosphate and nitrate, wherein the electrolyte is at a concentration of between about 0.1% (w/v) and about 2% (w/v). It is also preferred that the pH of the pharmaceutical composition be between about 4 to about 10.

[0067] The term "physiologically acceptable salt" refers to any non-toxic alkali metal, alkaline earth metal, and ammonium salt commonly used in the pharmaceutical industry, including the sodium, potassium, lithium, calcium, magnesium, barium, ammonium and protamine zinc salts, which can be prepared by methods known in the art. Preferably, the salts are sodium, potassium, calcium and ammonium in either the mono or dibasic salt form.

[0068] Especially preferred in this IL chemoablative pharmaceutical composition is the di sodium salt of rose bengal. Previous work by one or more of the present inventors (WO 02/05812) reported their discovery that rose bengal exhibits preferential uptake into cancer cells but is essentially excluded from normal cells.

[0069] One or more of the present inventors have also reported their discovery that the nature of the vehicle in which the halogenated xanthene, or a physiologically acceptable salt thereof, is administered can significantly influence the degree of partitioning into tumor cells. In particular, one or more of the present inventors have surprisingly discovered that at an electrolyte concentration of between about 0.1% (w/v) and about 2.0% (w/v), partitioning into tumor cells may rapidly be increased.

[0070] An approximation of an agent's potential for tissue accumulation can be estimated based upon the partition coefficient K_p . This in vitro parameter is purported to have predictive values relating to in vitro delivery at the cellular level. In particular, a value greater than unity is considered to indicate agents capable of localizing in tissue, and thereby being capable of exhibiting enhanced chemotherapeutic efficacy in such tissue. One or more of the present inventors surmise that values much greater than approximately 50-100 may indicate excess lipophilicity (tendency to accumulate in organic environments) that may compromise delivery of an agent in a desirable aqueous (i.e., hydrophilic) formulation. K_p is determined by measuring the ratio of equilibrium concentrations of an agent in a lipophilic phase (n-octanol) contacted with an aqueous phase.

[0071] One or more of the present inventors have also reported their discovery that it is preferred that the pH of the IL chemoablative pharmaceutical composition is in the range of between about 4 to about 10, and more preferably between about 5 to about 9, to yield maximum solubility of the halogenated xanthene in an aqueous vehicle and assure

compatibility with biological tissue. A particularly preferred pH is between about 4 to about 7, preferably between about 5 to about 7, more preferably between about 6 to about 7. At these pH values, the halogenated xanthenes generally remain in dibasic form, rather than the water insoluble lactone that forms at low pH.

[0072] The pH of the IL chemoablative pharmaceutical composition may be regulated or adjusted by any suitable means known to those of skill in the art. The composition may be buffered or the pH adjusted by addition of acid or base or the like. As the halogenated xanthenes, or physiologically acceptable salts thereof, are weak acids, depending upon halogenated xanthene concentration and/or electrolyte concentration, the pH of the composition may not require the use of a buffer and/or pH modifying agent. It is especially preferred, however, that the composition does not contain any buffer, allowing it to conform to the biological environment once administered.

[0073] One or more of the present inventors have also reported their discovery that K_p is also dependent upon electrolyte concentration with the K_p value increasing with electrolyte concentration. Particularly preferred concentrations of electrolyte in the IL chemoablative pharmaceutical composition are between 0.5 to 1.5% (w/v), and even more preferably at a concentration of about 0.8 to 1.2% (w/v) and most preferably at a concentration of about 0.9% (w/v), this latter concentration being especially preferred since it corresponds to an approximately isotonic solution.

[0074] In a further preferred embodiment of the present invention, the electrolyte in the IL chemoablative pharmaceutical composition is sodium chloride.

[0075] Electrolytes at such levels increase the osmolality of the IL chemoablative pharmaceutical composition. Thus, as an alternative to specifying a range of electrolyte concentrations, osmolality may be used to characterize, in part, the electrolyte level of the composition. It is preferred that the osmolality of the composition be greater than about 100 mOsm/kg, and more preferably that the osmolality of the composition be greater than about 250 mOsm/kg and most preferably that it is about 300-500 mOsm/kg.

[0076] One or more of the present inventors have found that the preferred concentration of halogenated xanthene and/or dose of IL chemoablative pharmaceutical composition will be dependent upon factors including, but not limited to, tumor size, number and location. For visceral or other internal lesions, such as cancers of the liver, intralesional administration may be by percutaneous or intraoperative administration.

[0077] One or more of the present inventors have also found that halogenated xanthene concentrations in the IL chemoablative pharmaceutical composition above about 1% (w/v) to 3% (w/v) are particularly useful for chemoablative use, since lower concentrations are generally insufficient to directly elicit destruction of target tissues. Thus, in a preferred embodiment, the concentration of halogenated xanthene is in the range of from about 3% (w/v) to about 20% (w/v). In another embodiment, the concentration of halogenated xanthene is from about 3% (w/v) to about 10% (w/v). In another embodiment, the concentration of halogenated xanthene is from about 10% (w/v) to about 20% (w/v). In still another embodiment, the concentration of halogenated xanthene is about 10% (w/v). One or more of the present inventors have surprisingly found that at these concentrations, not only can an efficient therapeutic response be

obtained, but the solution is also highly stable and can be readily handled both in manufacture and use. These preferred concentrations may be expressed in weight to volume (w/v), however, concentration in weight to weight (w/w) is substantially equivalent.

[0078] Typical dosages of the IL chemoablative pharmaceutical composition administered by IL administration range from between 0.1 mL/cc lesion volume to about 2 mL/cc lesion volume, most preferably between about 0.25 mL/cc to about 0.75 mL/cc lesion volume. Such doses typically correspond to a patient dose of between about 10 mg to about 1500 mg of halogenated xanthene (which are significantly higher than those doses used for diagnostic liver tests).

[0079] Since the pharmaceutical composition is for IL administration, which is an intracorporeal route, it is further preferred that it be sterile, such as required for conformance to U. S. Pharmacopeia (USP) test <71>, and further that it contains negligible levels of pyrogenic material, such that it conforms to USP<85> (limulus amoebocyte lysate assay) or to USP <151> (rabbit pyrogen test), or to substantially equivalent requirements, at a pyrogen or endotoxin level equivalent to not more than (NMT) 10 endotoxin units (EU) per mL. Moreover, the pharmaceutical composition should conform to requirements limiting content of particulate matter as defined in USP <788> (i.e., NMT 3000 particulates greater than 10 microns in size, and NMT 300 particulates greater than 25 microns in size, per container) or substantially equivalent requirements. Each of these references from the USP is incorporated herein by reference.

[0080] Still further, one or more of the present inventors have found that a hydrophilic vehicle is preferred for the pharmaceutical composition to maximize preference of the halogenated xanthene for partitioning into cancerous tissue. Accordingly, it is preferred that the pharmaceutical composition contains a minimum of non-hydrophilic components that might interfere with such partitioning. It is preferred that the hydrophilic vehicle is water, and it is most preferred that this pharmaceutical composition consists substantially of water.

[0081] One or more of the present inventors have found that such pharmaceutical compositions as described herein are optimally packaged in glass vials having a capacity of approximately 1 to 10 mL, and more preferably approximately 5 mL. Such capacities are well suited as unit-dose forms (i.e., single use packages) for IL treatments.

[0082] In a preferred embodiment, the formulation of the pharmaceutical composition is not buffered. In this case, it is preferred that packaging containers be made of the USP Type I (low extractable or chemically resistant borosilicate) or USP Type II (low-extractable soda lime) glass and that the inside surface of such glass containers be surface treated to reduce surface alkalinity of the container that could adversely affect pH or long-term stability. Typical surface treatment applicable to such containers is described in USP<661>. The inside of such surface-treated glass containers should be rinsed with a suitable solvent, such as distilled water one or more times prior to filling in order to remove any residue of such surface treatment. The containers should also be depyrogenated prior to filling, for example, by heating to 250° C. or higher for several hours or more, and should be sterile or sterilized prior to filling using methods common in the field. It is further preferred that such containers have a minimum neck size, for example,

of less than 10 mm and more preferably 5 mm or less, to reduce surface area of the closures of the containers (and hence exposure of the medicament to such closures).

[0083] One or more of the present inventors have further found that a septum-type closure, composed preferably of a pharmaceutical grade elastomeric material with a Teflon or similar inner coating, is particularly suitable for use with the IL chemoablative pharmaceutical composition since it facilitates insertion of a needle into the container for withdrawal of a dose of medicament while exhibiting minimal potential for interaction with the container contents.

[0084] It is also preferred that the pharmaceutical composition does not include any preservatives. One or more of the present inventors have found that it is generally preferable to avoid use of preservatives, many of which may deleteriously interfere with the pharmaceutical composition or formulation thereof, or may complex or otherwise interact with or interfere with the delivery of the halogenated xanthene active component. To the extent that a preservative may be used, one or more of the present inventors have found that imidurea is preferred as it does not interact with halogenated xanthenes, either in the pharmaceutical composition or upon administration.

[0085] This description has been offered for illustrative purposes only and is not intended to limit the invention of this application.

What is claimed as new and desired to be protected by Letters Patent is set forth in the appended claims:

1. A method of treatment of cancer in a human comprising separately administering a therapeutically effective amount of: (1) an intralesional chemoablative pharmaceutical composition to elicit ablation of at least one cancerous tumor; and administration of (2) a therapeutically effective amount of a systemic targeted anticancer agent that is a drug that targets protein kinases and the receptors that activate them,

wherein said intralesional chemoablative pharmaceutical composition comprises an intralesional (IL) chemoablative agent comprising rose bengal (4,5,6,7-tetrachloro-2',4',5',7'-tetraiodofluorescein) in an appropriate pharmaceutical composition, including a 0.1% (w/v) or higher concentration aqueous solution of rose bengal, or a physiologically acceptable salt of rose bengal, said intralesional chemoablative pharmaceutical composition being administered intralesionally into said at least one cancerous tumor at about 0.1 mL/cc lesion volume to about 2 mL/cc lesion volume.

2. A method of treatment of melanoma, or primary or metastatic liver cancer in a human comprising separately administering a therapeutically effective amount of: (1) an intralesional chemoablative pharmaceutical composition to elicit ablation of at least one melanoma, or primary or metastatic liver cancerous tumor; and administration of (2) a therapeutically effective amount of a systemic targeted anticancer agent,

wherein said intralesional chemoablative pharmaceutical composition comprises an intralesional (IL) chemoablative agent comprising rose bengal (4,5,6,7-tetrachloro-2',4',5',7'-tetraiodofluorescein) in an appropriate pharmaceutical composition, including a 0.1% (w/v) or higher concentration aqueous solution of rose bengal, or a physiologically acceptable salt of rose bengal, said intralesional chemoablative pharmaceutical composition being administered intralesionally into said at least

one melanoma, or primary or metastatic liver cancerous tumor at about 0.1 mL/cc lesion volume to about 2 mL/cc lesion volume.

3. A method for treatment of a cancerous tumor selected from the group consisting of melanoma, breast cancer, primary and metastatic liver cancer, prostate cancer and small cell and non small cell lung cancer in a human comprising separately administering a therapeutically effective amount of: (1) an intralesional chemoablative pharmaceutical composition to elicit ablation of at least one cancerous tumor; and (2) therapeutically effective amounts of two systemic immunomodulatory anticancer agents that are each a systemic enhancer of immune system up-regulation in a combination therapeutic regime,

wherein said intralesional chemoablative pharmaceutical composition comprises an intralesional (IL) chemoablative agent comprising rose bengal (4,5,6,7-tetrachloro-2',4',5',7'-tetraiodofluorescein) in an appropriate pharmaceutical composition, including a 0.1% (w/v) up to about 20% (w/v) aqueous solution of rose bengal, or a physiologically acceptable salt of rose bengal, said intralesional chemoablative pharmaceutical composition being administered intralesionally into said at least one cancerous tumor at about 0.1 mL/cc lesion volume to about 2 mL/cc lesion volume.

4. The method of claim 3, wherein said two systemic immunomodulatory anticancer agents are each a systemic inhibitor of immune system up-regulation.

5. The method of claim 3, wherein one of said two systemic inhibitors of immune system up-regulation is interferon-gamma.

* * * * *