



US00D635332S

(12) **United States Design Patent**
DeRobertis

(10) **Patent No.:** **US D635,332 S**

(45) **Date of Patent:** **** Apr. 5, 2011**

(54) **COMBINED HOODED SWEATSHIRT AND
JERSEY GARMENT**

(76) Inventor: **Anthony DeRobertis**, Bayside, NY (US)

(**) Term: **14 Years**

(21) Appl. No.: **29/375,328**

(22) Filed: **Sep. 21, 2010**

(51) **LOC (9) Cl.** **02-02**

(52) **U.S. Cl.** **D2/831**

(58) **Field of Classification Search** D2/717,
D2/828, 830, 831, 839; 2/84, 90, 93, 95,
2/96

See application file for complete search history.

(56) **References Cited**

U.S. PATENT DOCUMENTS

D266,880	S	*	11/1982	Luhtala	D2/831
4,554,682	A	*	11/1985	Hillquist	2/70
5,086,516	A		2/1992	Baxter et al.	
5,815,833	A	*	10/1998	Kuo	2/69.5
6,047,404	A		4/2000	Blanks	
D463,092	S	*	9/2002	Perez	D2/717
6,550,066	B1		4/2003	Brassey	
D474,323	S	*	5/2003	Carter	D2/717
7,251,840	B2		8/2007	Bayer	
D551,429	S	*	9/2007	Wager	D2/831
D584,482	S	*	1/2009	Marsh	D2/717
D621,132	S	*	8/2010	Crisp	D2/831
D625,080	S	*	10/2010	Sanchez, III	D2/750
D628,360	S	*	12/2010	Deacon	D2/717
2004/0163155	A1		8/2004	Haughey	
2005/0015843	A1		1/2005	Roux et al.	

FOREIGN PATENT DOCUMENTS

JP 2007327145 A * 12/2007

OTHER PUBLICATIONS

Shop NFLSHOP.COM Back to Football Official Catalog of the National Football League NFL Properties LLC Publisher, p. 40, Melbourne, FL, Sep. 2010.

* cited by examiner

Primary Examiner — Ian Simmons

Assistant Examiner — Rashida Johnson

(74) *Attorney, Agent, or Firm* — Goldstein Law Offices, P.C.

(57) **CLAIM**

The ornamental design for a combined hooded sweatshirt and jersey garment, as shown and described.

DESCRIPTION

FIG. 1 is a perspective view of the combined hooded sweatshirt and jersey garment in full lines with interior areas indicated by broken lines forming no part of the claimed invention and numbers shown in broken lines representing environmental association matter being for illustrative purposes only and forming no part of the claimed invention.

FIG. 2 is a front elevational view of the combined hooded sweatshirt and jersey garment in full lines, wherein in this and subsequent views interior areas indicated by broken lines forming no part of the claimed invention and numbers shown in broken lines representing environmental association matter being for illustrative purposes only and forming no part of the claimed invention.

FIG. 3 is a rear elevational view thereof.

FIG. 4 is a right side elevational view thereof.

FIG. 5 is a left elevational view thereof.

FIG. 6 is a top plan view thereof; and,

FIG. 7 is a bottom plan view thereof.

1 Claim, 5 Drawing Sheets

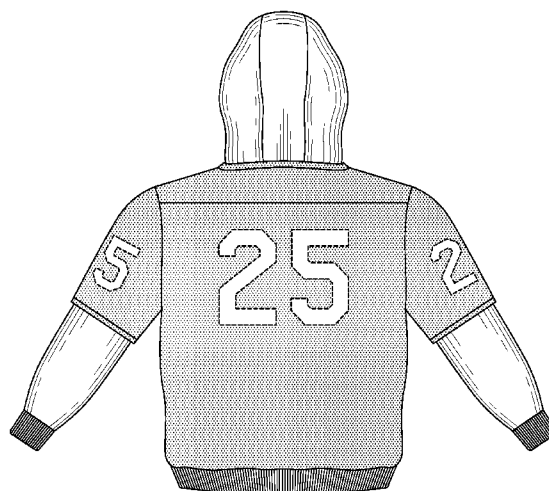



FIG. 1



FIG. 2

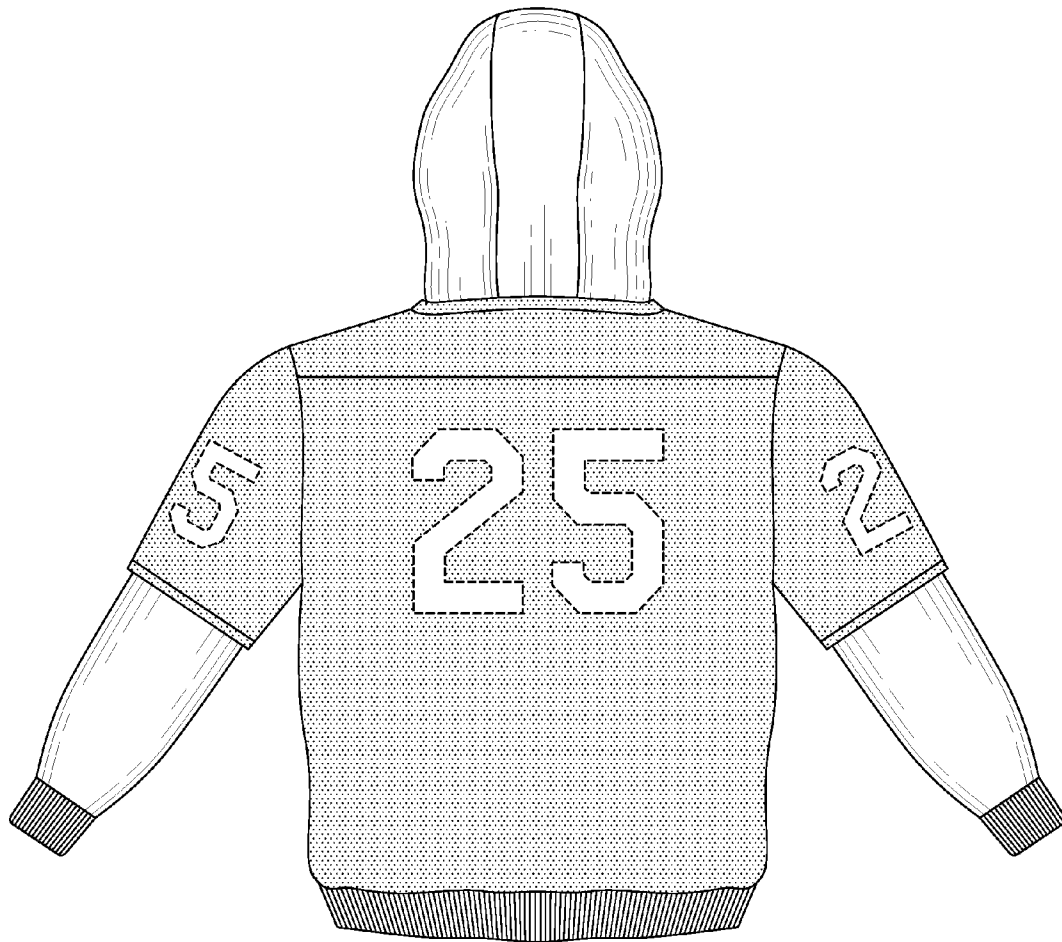

FIG. 3

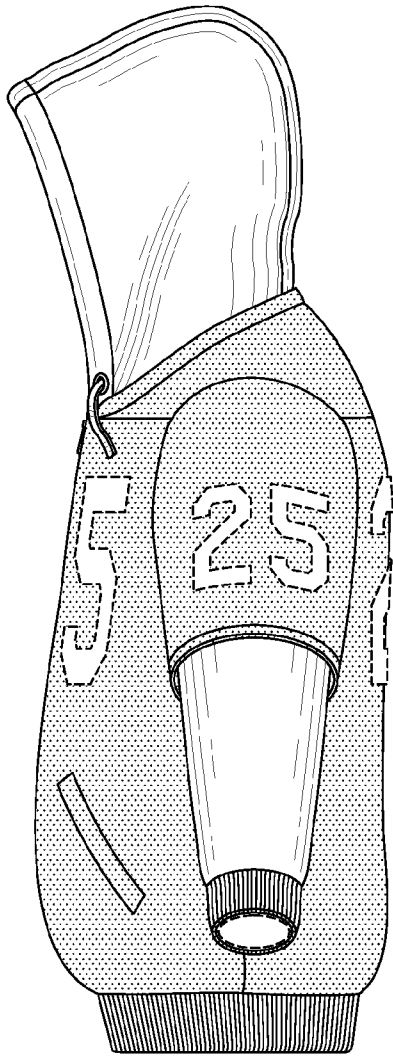

FIG. 4

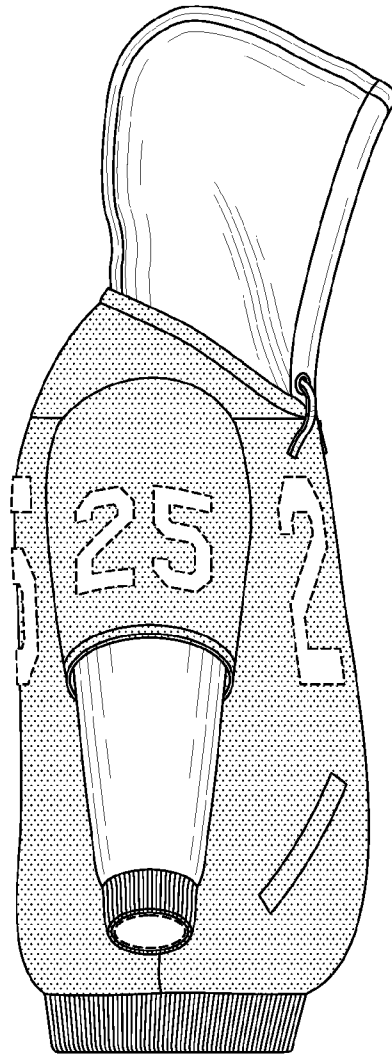

FIG. 5

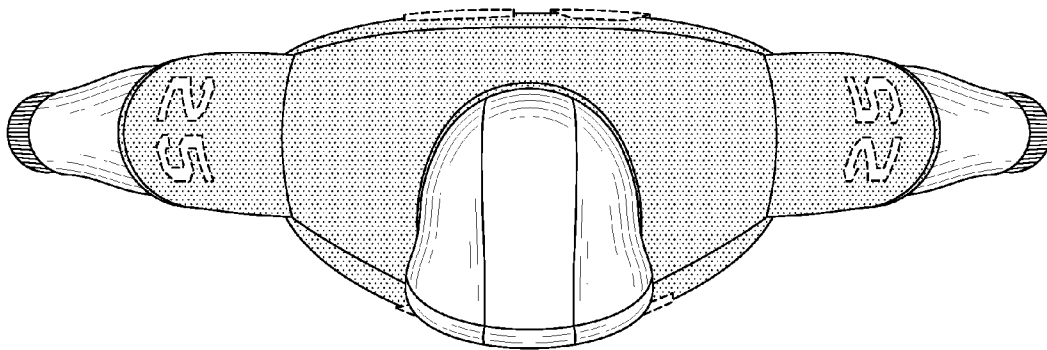

FIG. 6

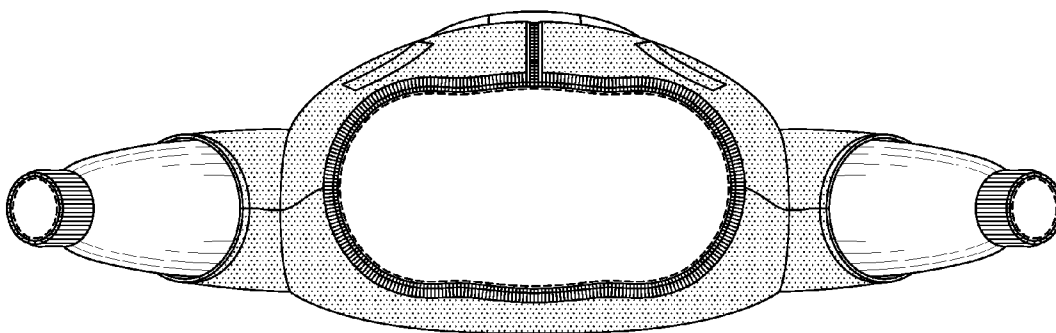

FIG. 7