

(19) **DANMARK**



Patent- og
Varemærkestyrelsen

(10) **DK/EP 3642344 T3**

(12) **Oversættelse af
europæisk patentskrift**

- (51) Int.Cl.: **C 12 N 15/63 (2006.01)** **A 61 K 35/17 (2015.01)** **A 61 K 38/17 (2006.01)**
A 61 K 39/00 (2006.01) **A 61 P 35/00 (2006.01)** **C 07 K 14/705 (2006.01)**
C 12 N 5/0783 (2010.01) **A 61 K 38/00 (2006.01)** **G 01 N 33/574 (2006.01)**
- (45) Oversættelsen bekendtgjort den: **2025-03-03**
- (80) Dato for Den Europæiske Patentmyndigheds bekendtgørelse om meddelelse af patentet: **2024-12-04**
- (86) Europæisk ansøgning nr.: **18821448.0**
- (86) Europæisk indleveringsdag: **2018-06-19**
- (87) Den europæiske ansøgnings publiceringsdag: **2020-04-29**
- (86) International ansøgning nr.: **US2018038289**
- (87) Internationalt publikationsnr.: **WO2018236870**
- (30) Prioritet: **2017-06-21 US 201762523105 P**
- (84) Designerede stater: **AL AT BE BG CH CY CZ DE DK EE ES FI FR GB GR HR HU IE IS IT LI LT LU LV MC MK MT NL NO PL PT RO RS SE SI SK SM TR**
- (73) Patenthaver: **The University of North Carolina at Chapel Hill, 109 Church Street, Chapel Hill, North Carolina 27516, USA**
The General Hospital Corporation, 55 Fruit Street, Boston, MA 02114, USA
- (72) Opfinder: **DOTTI, Gianpietro, 111 Quailview Drive, Chapel Hill, North Carolina 27516, USA**
DU, Hongwei, 2525 Booker Creek Road Apartment 11C, Chapel Hill, North Carolina 27514, USA
WANG, Xinhui, 43 Selkirk Road, Boston, Massachusetts 02135, USA
FERRONE, Soldano, 37 Chestnut St., Boston, MA 02108, USA
FERRONE, Cristina, 37 Chestnut St., Boston, MA 02108, USA
- (74) Fuldmægtig i Danmark: **Zacco Denmark A/S, Arne Jacobsens Allé 15, 2300 København S, Danmark**
- (54) Benævnelse: **FREMANGSMÅDER OG SAMMENSÆTNINGER TIL KIMÆRE ANTIGENRECEPTORER RETTET MOD KRÆFTCELLER**
- (56) Fremdragne publikationer:
WO-A1-2014/160627
WO-A1-2016/044383
WO-A1-2017/044699
US-A1- 2016 303 124
FAUCI JANELLE M ET AL: "Monoclonal antibody-based immunotherapy of ovarian cancer: Targeting ovarian cancer cells with the B7-H3-specific mAb 376.96", GYNECOLOGIC ONCOLOGY, ACADEMIC PRESS, LONDON, GB, vol. 132, no. 1, 9 November 2013 (2013-11-09), pages 203 - 210, XP028812440, ISSN: 0090-8258, DOI: 10.1016/J.YGYNO.2013.10.038
DU HONGWEI ET AL: "Antitumor Responses in the Absence of Toxicity in Solid Tumors by Targeting B7-H3 via Chimeric Antigen Receptor T Cells", CANCER CELL, vol. 35, no. 2, 11 February 2019 (2019-02-11), pages 221,

Fortsættes ...

XP085598910, ISSN: 1535-6108, DOI: 10.1016/J.CCELL.2019.01.002

FAUCI J. M. ET AL.: "Monoclonal antibody-based immunotherapy of ovarian cancer: targeting ovarian cancer cells with the B7-H3-specific mAb 376.96", GYNECOL ONCOL., vol. 132, no. 1, January 2014 (2014-01-01), pages 203 - 210, XP028812440

THERUVATH J. ET AL.: "IMMU-07. CHECKPOINT MOLECULE B7-H3 IS HIGHLY EXPRESSED ON MEDULLOBLASTOMA AND PROVES TO BE A PROMISING CANDIDATE FOR CAR T CELL IMMUNOTHERAPY", NEURO-ONCOLOGY, vol. 19, no. 4, 2017, pages iv28, XP055568457

DESCRIPTION

Description

FIELD OF THE INVENTION

[0001] The present invention is directed to chimeric antigen receptor (CAR) compositions and methods of their use in cancer immunotherapy.

BACKGROUND OF THE INVENTION

[0002] B7-H3 (CD276) is a type I transmembrane protein and a member of the B7 superfamily of ligands that has an inhibitory effect on T-cells. B7-H3 is highly expressed in several human malignancies and its expression correlates with poor survival. B7-H3 is of interest as a target of chimeric antigen receptor (CAR)-redirected T cells, since it is expressed in tumor cells, but has a restricted distribution in normal tissues. In view of the broad tumor expression of B7-H3, there is much interest in the applicability of the B7-H3.CAR derived from particular monoclonal antibodies for the treatment of many types of solid and liquid human tumors. This invention describes compositions and methods for a chimeric antigen receptor (CAR) that targets the B7-H3 (CD276) transmembrane protein.

[0003] WO 2014/160627 relates to anti-CD276 polypeptides, proteins and chimeric antigen receptors. The document discloses polypeptides and proteins that specifically bind to and immunologically recognise CD276. Chimeric antigen receptors (CARs), anti-CD276 binding moieties, nucleic acids, recombinant expression vectors, host cells, populations of cells, and pharmaceutical compositions relating to the polypeptides and proteins are also disclosed. Methods for detecting the presence of cancer in a mammal and methods for treating and preventing cancer in a mammal are also disclosed.

[0004] Gynecologic Oncology, vol. 132, pages 203-210, (2013) by Janelle M. Fauci et al, relates to monoclonal antibody-based immunotherapy of ovarian cancer and the targeting of ovarian cancer cells with the B7-H3-specific mAb 376.96. The document discloses that the mAb-376.96-defined-B7-H3-epitope was found to be expressed on both differentiated ovarian cancer cells and cancer initiating cells (CICs) in chemosensitive and chemoresistant ovarian cancer cell lines. mAb 376.96 inhibited the in vitro growth of chemosensitive and chemoresistant ovarian carcinoma cells (OCCs) and reduced the content of CICs when used with Sunitinib. The document concludes that further studies examining B7-H3 as a potential target for mAb-based immunotherapy for this type of malignancy are warranted.

[0005] The present invention overcomes previous shortcomings in the art by providing a chimeric antigen receptor (CAR) that targets the B7-H3 (CD276) transmembrane protein and methods of its use in treating cancer.

SUMMARY OF THE INVENTION

[0006] The present invention provides, in one embodiment, a chimeric antigen receptor (CAR) comprising the amino acid sequence:

MEFGLSWLFLV AILKGVQCDIVMTQSHKFMSTSIGARVSITCKASQDVRTAV
 AWYQQKPGQSPKLLIYSASYRYTGVPDRFTGSGSGTDFTFTISSVQAEDLAVY
 YCQQHYGTPPWTFGGGTKLEIKGGGGSGGGGSGGGGSEVQLVESGGGLVKP
 GGSLKLSCEASRFTFSSYAMSWVRQTPEKRLEWV AAISGGGRYTYYPDSMK
 GRFTISRDNANKFLYLQMSLRSEDAMYYCARHYDGYLDYWGQGTTLTV

STRITTPAPRPPTPAPTIASQPLSLRPEACRPAAGGA VHTRGLDF ACDIYWAP
 LAGTCGVLLLSLVITL YCRSKRSRLHSDYMNMTPRRPGPTRKHYQPYAPPR
 DFAAYRSRVKFSRSADAPAYQQGQNQLYNELNLGRREEYDVLDRRGRDPE
 MGGKPRRKNPQEGLYNELQKDKMAEAYSEIGMKGERRRGKGHDGLYQGLS
 TATKDTYDALHMQUALPPR (SEQ ID NO:1).

[0007] In another embodiment, the present invention provides a chimeric antigen receptor (CAR) comprising the amino acid sequence:

MEFGLSWLFLVAILKGVQCDIVMTQSHKFMSTSIGARVSITCKASQDVRTAV
 AWYQQKPGQSPKLLIYSASYRYTGVPDRFTGSGSGTDFTFTISSVQAEDLAVY
 YCQQHYGTPPWTFGGGTKLEIKGGGGSGGGGSGGGGSEVQLVESGGGLVKP
 GGSLKLSCEASRFTFSSYAMSWVRQTPEKRLEWVAAISGGGRYTYYPDSMK
 GRFTISRDNANKFLYLQMSLRSEDAMYYCARHYDGYLDYWGQGTTLTVS

STRITTPAPRPPTPAPTIASQPLSLRPEACRPAAGGAVHTRGLDFACDIYWAP
 LAGTCGVLLLSLVITLYCKRGRKKLLYIFKQPFMRPVQTTQEEDGCSCRFPPEE
 EEGGCELRVKFSRSADAPAYQQGQNQLYNELNLGRREEYDVLDRRGRDPE
 MGGKPRRKNPQEGL YNELQKDKMAEAYSEIGMKGERRRGKGHDGLYQGLS
 TATKDTYDALHMQUALPPR (SEQ ID NO:2).

[0008] In a further embodiment, the present invention provides a nucleic acid molecule encoding the CAR of this invention, including, in some embodiments, the nucleotide sequence of **SEQ ID NO:3**, which comprises a nucleotide sequence that encodes the amino acid sequence of **SEQ ID NO:1** and in some embodiments, the nucleotide sequence of **SEQ ID NO:4**, which comprises a nucleotide sequence that encodes the amino acid sequence of **SEQ ID NO:2**. The present invention further provides vectors and cells comprising the nucleic acid

molecule of this invention.

[0009] In a further embodiment, the present invention provides the nucleic acid molecule, vector and/or cell of this invention for use in stimulating a T cell-mediated immune response to a B7-H3 expressing target cell population or tissue in a subject.

In additional embodiments, the present invention provides the nucleic acid molecule, vector, and/or the cell of this invention for use in stimulating a T-cell-mediated immune response to a B7-H3 expressing target cell population or tissue in a subject.

[0010] The present invention further provides the nucleic acid molecule, vector, and/or the cell of this invention for use in treating a subject having a disease or disorder associated with elevated expression of B7-H3 (CD276) by a cell of the subject.

[0011] In an additional embodiment, the present invention provides a cell genetically engineered to express the CAR of this invention for use in generating a persisting population of genetically engineered T cells in a subject (e.g., a subject diagnosed with cancer), wherein the persisting population of genetically engineered cells persists in the subject following administration, wherein the population of genetically engineered cells persists in the subject for a period of time following administration, wherein the genetically engineered cell is selected from the group consisting of an $\alpha\beta$ T cell, a natural killer (NK) cell, a cytotoxic T lymphocyte (CTL), a regulatory T cell, a natural killer T (NKT) cell, a Th17 cell, a $\gamma\delta$ T cell and any combination thereof.

[0012] In a further embodiment, the present invention provides a cell genetically engineered to express a CAR of this invention for use in expanding a population of genetically engineered T cells in a subject (e.g., a subject diagnosed with cancer), wherein the administered genetically engineered cell produces a population of progeny cells in the subject, wherein the administered genetically engineered cells produces a population of progeny cells in the subject, wherein the genetically engineered cell is selected from the group consisting of an $\alpha\beta$ T cell, a natural killer (NK) cell, a cytotoxic T lymphocyte (CTL), a regulatory T cell, a natural killer T (NKT) cell, a Th17 cell, a $\gamma\delta$ T cell and any combination thereof.

[0013] In an additional embodiment, the present invention provides the nucleic acid molecule, vector, and/or the cell of this invention for use in treating cancer associated with increased expression or overexpression of B7-H3 antigen in a subject.

[0014] The present invention also provides a method of targeting a cancer cell and/or a cancer initiating cell (CIC) having a B7-H3 (CD276) antigen, comprising contacting the cancer cell and/or the CIC with a cell comprising the CAR of this invention.

[0015] Also provided herein is a method of detecting cancer cells and/or cancer initiating cells (CICs) in a cell sample, comprising: a) contacting the cell sample with the CAR of this invention under conditions whereby a binding complex can form; and b) detecting formation of the binding complex, wherein detection of the binding complex is indicative of cancer cells and/or

CICs in the cell sample.

[0016] Another embodiment of this invention is a method of detecting cancer cells and/or cancer initiating cells (CICs) in a subject, comprising: a) contacting a cell sample obtained from the subject with the CAR of this invention under conditions whereby a binding complex can form; and b) detecting formation of the binding complex, wherein detection of the binding complex is indicative of the presence of cancer cells and/or CICs in the subject.

[0017] Further embodiments of the invention provide related nucleic acid molecules, recombinant expression vectors, host cells, populations of cells, antibodies or antigen binding portions thereof, antibody fragments and pharmaceutical compositions relating to the CARs of the invention.

BRIEF DESCRIPTION OF THE DRAWINGS

[0018]

Figs. 1A-C. B7-H3 is highly expressed in pancreatic cancer. (1A) Immunohistochemistry of frozen tissues of normal human pancreas and pancreatic ductal adenocarcinoma (PDAC). Staining was performed using the anti-B7-H3 mAb 376.96, from which the B7-H3.CAR was derived. The final concentration of the mAb was 1 $\mu\text{g}/\text{mL}$. Scale bars are 100 μm . Human PDAC tumor cell lines (1B) and primary pancreatic tumor cell lines derived from PDX (1C) were also stained with anti-B7-H3 mAb 376.96, and the expression of the antigen was assessed by flow cytometry.

Fig. 2. Limited expression of B7-H3 in normal human tissues. Immunohistochemistry of frozen microarrays of normal human tissues. Staining was performed using the anti-B7-H3 mAb 376.96. The final concentration of the Ab was 1 $\mu\text{g}/\text{mL}$. Representative photomicrographs are shown. Black boxes indicate zoomed in cutout. Data represent at least three sections per tissue. Scale bars are 200 μm .

Figs. 3A-G. B7-H3.CAR-T cells recognize human and mouse B7-H3. (3A) Schematic structure of the retroviral vector SFG encoding the B7-H3.CARs including either CD28 or 4-1BB co-stimulatory domains. (3B) Representative expression of the B7-H3.CARs in transduced human T cells. CAR expression was detected using an anti-mouse-FAB antibody and analyzed by flow cytometry. (3C) The human lymphoma tumor cell line Raji was engineered to express either the two human isoforms of B7-H3 (2Ig-hB7-H3 or 4Ig-hB7-H3) or the mouse isoform (mB7-H3) via retrovirus gene transfer. Single clones were then selected. The anti-B7-H3 mAb 376.96 recognizes both human and mouse B7-H3, as assessed by flow cytometry. (3D) Wild type (WT) Raji cells and Raji cells modified to express either human or mouse B7-H3 were co-cultured with either control T cells or B7-H3.CAR-Ts (1:1 ratio). By day 5, tumor cells (CD19+) and B7-H3.CAR-Ts (CD3+) were enumerated by flow cytometry. (3E) Statistics of the tumor cell frequency by day 5 of co-culture (n=4). (3F) IFN γ and (3G) IL2 released by control T cells and B7-H3.CAR-T cells after 24 hours of co-cultured with Raji cells as measured by ELISA (n=4).

Figs. 4A-F. B7-H3.CAR-Ts target PDAC cell lines *in vitro*. **(4A)** Six PDAC cell lines were co-cultured with control (NT) or B7-H3.CAR-Ts at the T cell to PDAC ratio of 1:5 or 1:10. PDAC tumor cell lines were labeled with green fluorescent protein (GFP). By day 7, PDAC (GFP+) and B7-H3.CAR-T cells (CD3+) were enumerated by flow cytometry. **(4B)** Statistics of the tumor cell frequency for T cell to PDAC ratio 1:5, and **(4C)** T cell to PDAC ratio 1:10 (n=4). **(4D)** IFN γ and **(4E)** IL2 released by control and B7-H3.CAR-Ts after 24 hours co-cultured with PDAC as measured by ELISA (n=4). **(4F)** CFSE-labeled B7-H3.CAR-Ts were co-cultured with PDAC for 5 days at 1:1 ratio. Proliferation of CAR-T cells was measured by CFSE dilution by flow cytometry. CFSE-labeled B7-H3.CAR-T cells alone were used as control, which is shown as filled gray peak.

Figs. 5A-F. B7-H3.CAR-T cells target primary PDAC cell lines derived from PDX. **(5A)** Three primary PDAC cell lines derived from PDX were co-cultured with control T cells (NT) or B7-H3.CAR-T cells at the T cell to PDAC ratio 1:5. PDAC tumor cell lines were labeled with GFP. By day 7, tumor cells (GFP+) and B7-H3.CAR-T cells (CD3+) were enumerated by flow cytometry. **(5B)** Statistics of the tumor cell frequency after 7 days co-culture with either control or B7-H3.CAR-T cells for T cell to PDAC ratio 1:5 (n=6), and **(5C)** for T cell to PDAC ratio 1:10 (n=4). **(5D)** IFN γ and **(5E)** IL2 released by either T cells or B7-H3.CAR-Ts after 24 hours of co-cultured with PDAC as measured by ELISA (n=4). **(5F)** CFSE-labeled B7-H3.CAR-T cells were co-cultured with PDAC for 5 days at 1:1 ratio. Proliferation of B7-H3.CAR-T cells was measured by CFSE dilution and analyzed by flow cytometry. CFSE-labeled B7-H3.CAR-T cells alone were used as control, which is shown as filled gray peak.

Figs. 6A-J. B7-H3.CAR-Ts showed antitumor activity in xenograft model. **(6A)** Schema of the orthotopic mouse models. FFluc labeled Panc-1 (2×10^5 /mouse) or BxPC-3 (1×10^5 /mouse) human PDAC tumor cell lines were implanted into the pancreas of NSG mice. By day 12, mice were infused with either control CD19.CAR-T cells or B7-H3.CAR-T cells encoding either CD28 or 4-1BB co-stimulatory domains (10^7 cells/mouse by intravenous (i.v.) route). Tumor growth was monitored by luminescence imaging weekly after T cell infusion. **(6B)** Bioluminescence of Panc-1 orthotopic model. **(6C)** Representative ultrasound (US) measurement of Panc-1 by day 50 after tumor implant in mice treated with CD19.CAR-T cells. **(6D)** Bioluminescence signal measurements of Panc-1. **(6E)** Bioluminescence of BxPC-3 orthotopic model. **(6F)** Bioluminescence signal measurement of BxPC-3. **(6G)** Kaplan-Meier survival curve analysis of the BxPC-3 orthotopic model. **(6H)** Schema of the metastatic model of Panc-1. **(6I)** Bioluminescence of Panc-1 metastatic model. **(6J)** Bioluminescence signal measurement of metastatic Panc-1.

Fig. 7. Plasmid map and nucleotide sequence of plasmid encoding CD28 version of CAR (**SEQ ID NO:3**) with translation into amino acid sequence (**SEQ ID NO:1**).

Fig. 8. Plasmid map and nucleotide sequence of plasmid encoding 4-1BB version of CAR (**SEQ ID NO:4**) with translation into amino acid sequence (**SEQ ID NO:2**).

DETAILED DESCRIPTION OF THE INVENTION

[0019] The present invention is explained in greater detail below. This description is not intended to be a detailed catalog of all the different ways in which the invention may be implemented, or all the features that may be added to the instant invention. For example, features illustrated with respect to one embodiment may be incorporated into other embodiments, and features illustrated with respect to a particular embodiment may be deleted from that embodiment.

[0020] Unless the context indicates otherwise, it is specifically intended that the various features of the invention described herein can be used in any combination. Moreover, the present invention also contemplates that in some embodiments of the invention, any feature or combination of features set forth herein can be excluded or omitted.

[0021] In the following description, certain details are set forth such as specific quantities, sizes, etc. so as to provide a thorough understanding of the present embodiments disclosed herein. However, it will be obvious to those skilled in the art that the present disclosure may be practiced without such specific details. In many cases, details concerning such considerations and the like have been omitted inasmuch as such details are not necessary to obtain a complete understanding of the present disclosure and are within the skills of persons of ordinary skill in the relevant art.

[0022] The present invention is based on the discovery of a chimeric antigen receptor (CAR) that targets cancer cells and/or cancer initiating cells (CICs) having a B7-H3 antigen. Accordingly, the present invention provides a chimeric antigen receptor (CAR) that targets cancer cells and/or CICs having a B7-H3 antigen, wherein the CAR comprises, consists essentially of and/or consists of the components described herein.

[0023] Thus, in one embodiment, the present invention provides a chimeric antigen receptor (CAR) comprising, consisting essentially of, or consisting of the amino acid sequence:

```
MEFGLSWLFLVAILKGVQC DIVMTQSHKFMSTSIGARVSITCKASQDVRTAV
AWYQQKPGQSPKLLIYSASYRYTGVPDRFTGSGSGTDFTFTISSVQAEDLAVY
YCQQHYGTPPWTFGGGKLEIKGGGGSGGGGSGGGGSEVQLVESGGGLVKP
GGSLKLSCEASRFTFSSYAMSWRQTPEKRLEWAAISGGGRYTYYPDSMK
GRFTISRDNANKFLYLQMSSLRSEDAMYYCARHYDGYLDYWGQGTTLTVS
STRTTTPAPRPPTPAPTIASQPLSLRPEACRPAAGGAVHTRGLDFACDIYWAP
LAGTCGVLLLSLVITLYCRSKRSRLLHSDYMNMTPRRPGPTRKHYPYAPPR
DFAAYRSRVKFSRSADAPAYQQGQNQLYNELNLGRREEYDVLDKRRGRDPE
MGGKPRRKNPQEGLYNELQKDKMAEAYSEIGMKGERRRGKGGHDGLYQGLS
TATKDTYDALHMQALPPR (SEQ ID NO:1) (B7-H3.CAR including CD28 co-stimulatory domain).
```

[0024] In another embodiment, the present invention provides a chimeric antigen receptor

(CAR) comprising, consisting essentially of, or consisting of the amino acid sequence:
 MEFGLSWLFLVAILKGVQC DIVMTQSHKFMSTSIGARVSITCKASQDVRTAV
 AWYQQKPGQSPKLLIYSASYRYTGVPDRFTGSGSGTDFTFTISSVQAEDLAVY
 YCQQHYGTTPPWTFGGGKLEIKGGGGSGGGGSGGGGSEVQLVESGGGLVKP
 GGSLKLSCEASRFTFSSYAMSWWRQTPEKRLEWAAISGGGRYTYYPDSMK
 GRFTISRDNANKFLYLQMSSLRSEDTAMYYCARHYDGYLDYWGQGTTTLTVS
 STRTTTPAPRPPTPAPTIASQPLSLRPEACRPAAGGAVHTRGLDFACDIYWAP
 LAGTCGVLLLSLVITLYCKRGRKLLYIFKQPFMRPVQTTQEEDGCSCRFPEE
 EEGGCELRVKFSRSADAPAYQQGQNQLYNELNLGRREEYDVLDKRRGRDPE
 MGGKPRRKNPQEGLYNELQKDKMAEAYSEIGMKGERRRGKGGHDGLYQGLS
 TATKDTYDALHMQALPPR (SEQ ID NO:2) (B7-H3.CAR including 4-1BB co-stimulatory domain).

[0025] In particular embodiments, the chimeric antigen receptor (CAR) of this invention has one, two, three, four, or more components, and in some embodiments the one, two, three, four or more components facilitate targeting and/or binding of the CAR to the B7-H3 antigen-comprising cancer cell and/or CIC, although in some cases one or more components can be useful to promote and/or maintain growth and/or maturity of the cell comprising the CAR.

[0026] The present invention additionally provides a nucleic acid molecule encoding the CAR of this invention. In some embodiments, the nucleic acid molecule can comprise the nucleotide sequence of SEQ ID NO:3, which encodes a B7-H3 CAR including a CD28 co-stimulatory domain. In some embodiments, the nucleic acid molecule can comprise the nucleotide sequence of SEQ ID NO:4, which encodes a B7-H3 CAR including a 4-1BB co-stimulatory domain.

[0027] Further provided herein is a vector comprising the nucleic acid molecule of this invention.

[0028] In some embodiments, the present invention provides a cell comprising the CAR of this invention and in some embodiments, the present invention provides a cell comprising the nucleic acid molecule of this invention.

[0029] Nonlimiting examples of a cell of this invention include a $\alpha\beta$ T cell, a natural killer (NK) cell, a cytotoxic T lymphocyte (CTL), a regulatory T cell, a natural killer T (NKT) cell, a Th17 cell, a $\gamma\delta$ T cell, and any combination thereof.

[0030] In some embodiments, the present invention provides a cytotoxic T lymphocyte comprising a CAR that recognizes and binds B7-H3 antigen. The cytotoxic T lymphocyte can be transduced with a viral vector or transfected with a plasmid or nucleic acid construct comprising a nucleotide sequence encoding the CAR of this invention and in some embodiments the nucleotide sequence can be SEQ ID NO:3 and/or SEQ ID NO:4.

[0031] In certain embodiments, the present invention includes T lymphocytes engineered to

comprise a chimeric antigen receptor having an antibody, antigen binding fragment and/or engineered antibody specific for B7-H3, part or all of a cytoplasmic signaling domain, and/or part or all of one or more costimulatory molecules, for example endodomains of costimulatory molecules. In specific embodiments, the antibody for B7-H3 is a single-chain variable fragment (scFv), although in certain aspects the antibody can be directed at other target antigens on the cell surface, such as HER2 or CD 19, for example. In certain embodiments, a cytoplasmic signaling domain, such as those derived from the T cell receptor .zeta.-chain, can be included as at least part of the chimeric antigen receptor in order to produce stimulatory signals for T lymphocyte proliferation and effector function following engagement of the chimeric antigen receptor with the target antigen. Examples would include, but are not limited to, endodomains from co-stimulatory molecules such as CD28, 4-1BB, and OX40 or the signaling components of cytokine receptors such as interleukin 7 (IL7), interleukin 15 (IL15) and interleukin 12 (IL12). In particular embodiments, costimulatory molecules are employed to enhance the activation, proliferation and/or cytotoxicity of T cells produced by the CAR after antigen engagement. In specific embodiments, the costimulatory molecules can be CD28, OX40, and 4-1BB and cytokine receptors. Nonlimiting examples of cytokine receptors of this invention include IL7 and IL15.

[0032] Genetic engineering of human T lymphocytes to express tumor-directed chimeric antigen receptors (CAR) can produce antitumor effector cells that bypass tumor immune escape mechanisms that are due to abnormalities in protein-antigen processing and presentation.

[0033] In certain embodiments, the present invention provides cells specific for the B7-H3 antigen, wherein said cells have a chimeric antigen receptor on the cell surface that is produced by joining an extracellular antigen-binding domain derived from the B7-H3-specific antibody 376.96 to a cytoplasmic signaling domain derived from the T-cell receptor zeta-chain, and endodomains of the costimulatory molecules CD28 and/or 4-1BB, as nonlimiting examples.

[0034] In some embodiments, the CAR of this invention can comprise, consist essentially of and/or consist of the effector domain of the T cell receptor zeta chain or a related signal transduction endodomain derived from a T cell receptor. In some embodiments the chimeric antigen receptor is encoded by the nucleotide sequence of SEQ ID NO:3 or SEQ ID NO:4. Thus, the present invention further provides a vector (e.g., a viral vector) comprising the nucleotide sequence of SEQ ID NO:3 and/or SEQ ID NO:4 and the T lymphocytes of this invention can be transduced with a viral vector comprising the nucleotide sequence of SEQ ID NO:3 and/or SEQ ID NO:4 under conditions whereby the chimeric antigen receptor is produced in the T lymphocyte.

[0035] As used herein, the term "co-stimulatory molecule" refers to a molecular component that promotes activation, proliferation and effector function of a T cell after engagement of an antigen specific receptor. In some embodiments, the CAR of this invention can comprise one or more (e.g., 2, 3, 4, 5, 6, 7, 8, 9, 10, etc.) co-stimulatory molecules and/or active fragments

thereof, nonlimiting examples of which include CD28, OX40, 4-1BB or any other co-stimulatory molecule and/or active fragment thereof now known or later identified, singly or in any combination.

[0036] In further embodiments, the chimeric antigen receptor (CAR) of this invention can further comprise a detectable moiety as would be known in the art and/or an effector molecule, nonlimiting examples of which include a drug, a toxin, a small molecule, an antibody, and/or an antibody fragment, singly or in any combination.

[0037] As used herein, the term "cytoplasmic signaling domain" refers to the component of a co-stimulatory molecule or cytokine receptor that exists inside the cell and is responsible for transducing the external signal received to the internal metabolic processes of the cell, thereby altering its phenotype and function.

[0038] In some embodiments of the present invention, the overexpression of B7-H3 by cancer cells allows these cells to be targeted *in vitro* and *in vivo* by B7-H3 CAR-expressing T cells, and in some embodiments, incorporation of endodomains (e.g., from both CD28 and OX40 molecules and/or from CD28 and/or from 4-1BB) mediates co-stimulation of the T lymphocytes, inducing T cell activation, proliferation, and/or cytotoxicity against B7-H3-positive cancer and/or CIC cells.

[0039] In particular embodiments of the invention, there are methods for killing cancer cells using genetically manipulated T-cells that express a chimeric antigen receptor (CAR) directed against the antigen B7-H3. In some embodiments, engagement (antigen binding) of this CAR leads to activation of the linked T-cell receptor C chain and the costimulatory molecules CD28 and 4-1BB.

[0040] In particular embodiments of the invention, the CAR receptor comprises a single-chain variable fragment (scFv) that recognizes B7-H3. The skilled artisan recognizes that scFv is a fusion protein of the variable regions of the heavy (VH) and light chains (VL) of immunoglobulins, connected with a short linker peptide of ten to about 25 amino acids. The linker may be rich in glycine for flexibility and/or it may have serine or threonine for solubility, in certain cases. In a particular embodiment, the 376.96 scFv antibody is used in the CAR of this invention. The scFv may be generated by methods known in the art.

[0041] In certain aspects, one can use cytokine exodomains or other ligand/receptor molecules as exodomains to provide targeting to the tumor cells.

[0042] The skilled artisan recognizes that T cells utilize co-stimulatory signals that are antigen non-specific to become fully activated. In particular cases they are provided by the interaction between co-stimulatory molecules expressed on the membrane of an antigen presenting cell (APC) and the T cell. In specific embodiments, the one or more costimulatory molecules in the chimeric antigen receptor come from the B7/CD28 family, TNF superfamily, or the signaling lymphocyte activation molecule (SLAM) family. Exemplary costimulatory molecules include one

or more of the following in any combination: B7-1/CD80; CD28; B7-2/CD86; CTLA-4; B7-H1/PD-L1; ICOS; B7-H2; PD-1; B7-H3; PD-L2; B7-H4; PDCD6; BTLA; 4-1BB/TNFRSF9/CD137; CD40 Ligand/TNFSF5; 4-1BB Ligand/TNFSF9; GITR/TNFRSF18; BAFF/BLyS/TNFSF13B; GITR Ligand/TNFSF18; BAFF R/TNFRSF13C; HVEM/TNFRSF14; CD27/TNFRSF7; LIGHT/TNFSF14; CD27 Ligand/TNFSF7; OX40/TNFRSF4; CD30/TNFRSF8; OX40 Ligand/TNFSF4; CD30 Ligand/TNFSF8; TACI/TNFRSF13B; CD40/TNFRSF5; 2B4/CD244/SLAMF4; CD84/SLAMF5; BLAME/SLAMF8; CD229/SLAMF3; CD2 CRACC/SLAMF7; CD2F-10/SLAMF9; NTB-A/SLAMF6; CD48/SLAMF2; SLAM/CD150; CD58/LFA-3; CD2; Ikaros; CD53; Integrin alpha 4/CD49d; CD82/Kai-1; Integrin alpha 4 beta 1; CD90/Thy1; Integrin alpha 4 beta 7/LPAM-1; CD96; LAG-3; CD160; LMIR1/CD300A; CRTAM; TCL1A; DAP12; TIM-1/KIM-1/HAVCR; Dectin-1/CLEC7A; TIM-4; DPPIV/CD26; TSLP; EphB6; TSLP R; and HLA-DR.

[0043] The effector domain is a signaling domain that transduces the event of receptor ligand binding to an intracellular signal that partially activates the T lymphocyte. Absent appropriate co-stimulatory signals, this event is insufficient for useful T cell activation and proliferation. A nonlimiting example of an effector domain of this invention is the effector domain of the T cell receptor zeta chain.

[0044] The present invention additionally provides embodiments of the amino acid sequences and nucleotide sequences of this invention wherein the amino acid sequence and/or the nucleotide sequence has at least 60% (e.g., 61, 62, 63, 64, 65, 66, 67, 68, 69, 70, 71, 72, 73, 74, 75, 76, 77, 78, 79, 80, 81, 82, 83, 84, 85, 86, 87, 88, 89, 90, 91, 92, 93, 94, 95, 96, 97, 98, 99 or 100%) identity with the amino acid sequence and/or nucleotide sequences described herein. The present invention further encompasses all nucleotide sequences that encode the amino acid sequences described herein.

[0045] In further embodiments, the present invention provides a composition (e.g., a pharmaceutical composition) comprising, consisting essentially of and/or consisting of the CAR of this invention, the nucleic acid molecule of this invention, the vector of this invention and/or the cell of this invention, in a pharmaceutically acceptable carrier.

[0046] The present invention also provides methods employing the CAR of this invention. Thus, in one embodiment, the present invention provides a CAR of this invention, the nucleic acid molecule of this invention, the vector of this invention, and/or the cell of this invention, for use in stimulating a T cell-mediated immune response to a B7-H3 expressing target cell population and/or tissue in a subject.

[0047] In a further embodiment, the present invention provides a CAR of this invention, the nucleic acid molecule of this invention, the vector of this invention, and/or the cell of this invention for use in treating a subject having a disease or disorder associated with elevated expression of B7-H3 (CD276) by a cell of the subject.

[0048] In addition, the present invention provides a cell genetically engineered to express the

CAR of this invention for use in generating a population of genetically engineered T cells in a subject (e.g., a subject diagnosed with cancer and/or otherwise in need thereof), wherein the population of genetically engineered T cells persists in the subject for a period of time (e.g., at least one week, one month two months, three months, four months, five months, nine months, one year, two years, five years, etc.) following administration, wherein the population of genetically engineered cells persists in the subject for a period of time following administration, wherein the genetically engineered cell is selected from the group consisting of an $\alpha\beta$ T cell, a natural killer (NK) cell, a cytotoxic T lymphocyte (CTL), a regulatory T cell, a natural killer T (NKT) cell, a Th17 cell, a $\gamma\delta$ T cell and any combination thereof.

[0049] Additionally provided herein is a cell genetically engineered to express the CAR of this invention for use in expanding a population of genetically engineered cells in a subject (e.g., a subject diagnosed with cancer and/or a subject in need thereof), wherein the administered genetically engineered cell produces a population of progeny cells in the subject, wherein the administered genetically engineered cells produces a population of progeny cells in the subject, wherein the genetically engineered cell is selected from the group consisting of an $\alpha\beta$ T cell, a natural killer (NK) cell, a cytotoxic T lymphocyte (CTL), a regulatory T cell, a natural killer T (NKT) cell, a Th17 cell, a $\gamma\delta$ T cell and any combination thereof.

[0050] In additional embodiments of this invention, the CAR of this invention, the nucleic acid molecule of this invention, the vector of this invention, and/or the cell of this invention is provided for use in treating cancer associated with increased expression or overexpression of B7-H3 antigen in a subject (e.g., a subject in need thereof). In some embodiments, the subject has had and/or is having therapy for cancer.

[0051] In some embodiments of this invention, the cell of this invention (e.g., a $\alpha\beta$ T cell, a natural killer (NK) cell, a cytotoxic T lymphocyte (CTL), a regulatory T cell, a natural killer T (NKT) cell, a Th17 cell, a $\gamma\delta$ T cell) can be an autologous cell from the subject to whom treatment is administered. In some embodiments, the cell of this invention can be from a different individual of the same species as the subject receiving treatment or from an individual of a different species from the subject receiving treatment.

[0052] In the invention, the cancer cell and/or CIC can be *in vitro*, *ex viva*, and/or *in vivo*. In some embodiments, the cell can be in a subject. In some embodiments, the cell can be an autologous cell. In some embodiments, the cell is not an autologous cell. In some embodiments, the cell is of the same species of the subject. In some embodiments, the cell is of a species that is different than the species of the subject.

[0053] In further embodiments, the present invention provides a method of detecting cancer cells and/or cancer initiating cells (CICs) in a cell sample, comprising: a) contacting the cell sample with the CAR of this invention under conditions whereby a binding complex can form; and b) detecting formation of the binding complex, wherein detection of the binding complex is indicative of cancer cells and/or CICs in the cell sample.

[0054] In another embodiment, the present invention provides a method of detecting cancer cells and/or cancer initiating cells (CICs) in a subject, comprising: a) contacting a cell sample obtained from the subject with the CAR of this invention under conditions whereby a binding complex can form; and b) detecting formation of the binding complex, wherein detection of the binding complex is indicative of the presence of cancer cells and/or CICs in the subject.

[0055] In methods of this invention, the cell can be an $\alpha\beta$ T cell, a natural killer (NK) cell, a cytotoxic T lymphocyte (CTL), a regulatory T cell, a natural killer T (NKT) cell, a Th1 7 cell, a $\gamma\delta$ T cell and any combination thereof. In some embodiments, the cell can be an autologous cell. In some embodiments, the cell can be of the same species of the subject and in some embodiments, the cell can be of a species that is different than the species of the subject.

[0056] In some embodiments, the cancer of this invention can be a cancer associated with increased expression or overexpression of B7-H3 antigen and in some embodiments, cancer cells and CICs of this invention can overexpress the B7-H3 antigen relative to a noncancerous cell or a cancer cell of a cancer that is not associated with increased expression or overexpression of B7-H3 antigen.

[0057] In some embodiments, the cancer cells and/or CICs of this invention can be contacted with LDE225, an inhibitor of the sonic hedgehog homolog (SHH) pathway, before, during and/or after contacting with the CAR of this invention.

[0058] The term "cancer" as used herein is defined as disease characterized by the rapid and uncontrolled growth of aberrant cells. Cancer cells can spread locally or through the bloodstream and lymphatic system to other parts of the body,

Nonlimiting examples of a cancer that can be treated according to the methods of this invention include B cell lymphoma, T cell lymphoma, myeloma, leukemia, hematopoietic neoplasias, thymoma, lymphoma, sarcoma, lung cancer, liver cancer, non-Hodgkins lymphoma, Hodgkins lymphoma, skin cancer, uterine cancer, cervical cancer, endometrial cancer, adenocarcinoma, breast cancer, pancreatic cancer, colorectal cancer, anal cancer, lung cancer, renal cancer, bladder cancer, liver cancer, prostate cancer, ovarian cancer, primary or metastatic melanoma, squamous cell carcinoma, basal cell carcinoma, brain cancer, angiosarcoma, hemangiosarcoma, head and neck carcinoma, thyroid carcinoma, soft tissue sarcoma, bone sarcoma, testicular cancer, gastrointestinal cancer, and any other cancer now known or later identified (see, e.g., Rosenberg (1996) Ann. Rev. Med. 47:481-491).

[0059] The term "autoimmune disease" as used herein is defined as a disorder that results from an autoimmune response. An autoimmune disease is the result of an inappropriate and excessive response to a self-antigen. Examples of autoimmune diseases include but are not limited to, Addison's disease, alopecia greata, ankylosing spondylitis, autoimmune hepatitis, autoimmune parotitis, Crohn's disease, diabetes (Type 1), dystrophic epidermolysis bullosa, epididymitis, glomerulonephritis, Graves' disease, Guillain-Barr syndrome, Hashimoto's disease, hemolytic anemia, systemic lupus erythematosus, multiple sclerosis, myasthenia gravis, pemphigus vulgaris, psoriasis, rheumatic fever, rheumatoid arthritis, sarcoidosis,

scleroderma, Sjogren's syndrome, spondyloarthropathies, thyroiditis, vasculitis, vitiligo, myxedema, pernicious anemia, ulcerative colitis, among others.

[0060] In certain embodiments of the invention, methods of the present invention for clinical aspects are combined with other agents effective in the treatment of hyperproliferative disease, such as anti-cancer agents. An "anti-cancer" agent is capable of negatively affecting cancer in a subject, for example, by killing cancer cells, inducing apoptosis in cancer cells, reducing the growth rate of cancer cells, reducing the incidence or number of metastases, reducing tumor size, inhibiting tumor growth, reducing the blood supply to a tumor or cancer cells, promoting an immune response against cancer cells or a tumor, preventing or inhibiting the progression of cancer, and/or increasing the lifespan of a subject with cancer. More generally, these other compositions would be provided in a combined amount effective to kill or inhibit proliferation of the cancer cell. This process may involve contacting the cancer cells with the nucleic acid molecule, vector and/or cell of this invention and the agent(s) or multiple factor(s) at the same time. This may be achieved by contacting the cell with a single composition or pharmacological formulation that includes both agents, or by contacting the cell with two distinct compositions or formulations, at the same time, wherein one composition includes the nucleic acid molecule, vector and/or cell of the invention and the other composition includes the second agent(s).

[0061] Tumor cell resistance to chemotherapy and radiotherapy agents represents a major problem in clinical oncology. One goal of current cancer research is to find ways to improve the efficacy of chemo- and radiotherapy by combining it with gene therapy. For example, the herpes simplex-thymidine kinase (HS-tK) gene, when delivered to brain tumors by a retroviral vector system, successfully induced susceptibility to the antiviral agent ganciclovir. In the context of the present invention, it is contemplated that cell therapy could be used similarly in conjunction with chemotherapeutic, radiotherapeutic, or immunotherapeutic intervention, in addition to other pro-apoptotic or cell cycle regulating agents.

[0062] Alternatively, the present inventive therapy may precede and/or follow the other agent treatment(s) by intervals ranging from minutes to weeks. In embodiments where the other agent and present invention are applied separately to the individual, one would generally ensure that a significant period of time did not expire between the time of each delivery, such that the agent and inventive therapy would still be able to exert an advantageously combined effect on the cell. In such instances, it is contemplated that one may contact the cell with the multiple modalities within about 12-24 h of each other and, more preferably, within about 6-12 h of each other. In some situations, it may be desirable to extend the time period for treatment significantly, however, where several days (2, 3, 4, 5, 6 or 7) to several weeks (1, 2, 3, 4, 5, 6, 7 or 8) lapse between the respective administrations.

[0063] It is expected that the treatment cycles would be repeated as necessary. It also is contemplated that various standard therapies, as well as surgical intervention, may be applied in combination with the inventive cell therapy.

[0064] Cancer therapies also include a variety of combination therapies with both chemical and

radiation based treatments. Combination chemotherapies include, for example, abraxane, altretamine, docetaxel, herceptin, methotrexate, novantrone, zoladex, cisplatin (CDDP), carboplatin, procarbazine, mechlorethamine, cyclophosphamide, camptothecin, ifosfamide, melphalan, chlorambucil, busulfan, nitrosurea, dactinomycin, daunorubicin, doxorubicin, bleomycin, plicomycin, mitomycin, etoposide (VP16), tamoxifen, raloxifene, estrogen receptor binding agents, taxol, gemcitabine, navelbine, farnesyl-protein transferase inhibitors, transplatinum, 5-fluorouracil, vincristin, vinblastin and methotrexate, or any analog or derivative variant of the foregoing.

[0065] In specific embodiments, chemotherapy for B7-H3 positive cancer is employed in conjunction with the invention, for example before, during and/or after administration of the invention.

[0066] Other factors that cause DNA damage and have been used extensively include what are commonly known as gamma-rays, X-rays, and/or the directed delivery of radioisotopes to tumor cells. Other forms of DNA damaging factors are also contemplated such as microwaves and UV-irradiation. It is most likely that all of these factors affect a broad range of damage on DNA, on the precursors of DNA, on the replication and repair of DNA, and on the assembly and maintenance of chromosomes. Dosage ranges for X-rays range from daily doses of 50 to 200 roentgens for prolonged periods of time (3 to 4 wk), to single doses of 2000 to 6000 roentgens. Dosage ranges for radioisotopes vary widely, and depend on the half-life of the isotope, the strength and type of radiation emitted, and the uptake by the neoplastic cells.

[0067] The terms "contacted with," "provided to" and "exposed to," when applied to a cell, are used herein to describe the process by which a therapeutic agent (e.g., a CAR) is delivered to a target cell and/or are placed in direct juxtaposition with the target cell, e.g., under conditions that facilitate binding of the CAR to the target antigen in and/or on the target cell. In some embodiments, chemotherapy and/or radiation therapy can also be included before, after and/or during the contacting or exposing or providing to step to achieve cell killing or stasis, wherein both agents are delivered to a cell in a combined amount effective to kill the cell or prevent it from dividing.

[0068] Immunotherapeutics generally rely on the use of immune effector cells and molecules to target and destroy cancer cells. The immune effector may be, for example, an antibody specific for some marker on the surface of a tumor cell. The antibody alone may serve as an effector of therapy or it may recruit other cells to actually affect cell killing. The antibody also may be conjugated to a drug or toxin (chemotherapeutic, radionuclide, ricin A chain, cholera toxin, pertussis toxin, etc.) and serve merely as a targeting agent. Alternatively, the effector may be a lymphocyte carrying a surface molecule that interacts, either directly or indirectly, with a tumor cell target. Various effector cells include cytotoxic T cells and NK cells.

[0069] Immunotherapy could thus be used as part of a combined therapy, in conjunction with the present cell therapy. The general approach for combined therapy is discussed herein. Generally, the tumor cell must bear some marker that is amenable to targeting, i.e., is not

present on the majority of other cells. Many tumor markers exist and any of these may be suitable for targeting in the context of the present invention. Common tumor markers include carcinoembryonic antigen, prostate specific antigen, urinary tumor associated antigen, fetal antigen, tyrosinase (p97), gp68, TAG-72, HMFG, Sialyl Lewis Antigen, MucA, MucB, PLAP, estrogen receptor, laminin receptor, erb B and p155.

[0070] Immunotherapy for a cancer of this invention may include interleukin-2 (IL-2) or interferon (IFN), for example.

[0071] In yet another embodiment, the secondary treatment can be a gene therapy in which a therapeutic polynucleotide is administered before, after, and/or at the same time as the present invention clinical embodiments. A variety of expression products are encompassed within the invention, including inducers of cellular proliferation, inhibitors of cellular proliferation, or regulators of programmed cell death.

[0072] Approximately 60% of persons with cancer will undergo surgery of some type, which includes preventative, diagnostic or staging, curative and palliative surgery. Curative surgery is a cancer treatment that may be used in conjunction with other therapies, such as the treatment of the present invention, chemotherapy, radiotherapy, hormonal therapy, gene therapy, immunotherapy and/or alternative therapies.

[0073] Curative surgery includes resection in which all or part of cancerous tissue is physically removed, excised, and/or destroyed. Tumor resection refers to physical removal of at least part of a tumor. In addition to tumor resection, treatment by surgery includes laser surgery, cryosurgery, electrosurgery, and microscopically controlled surgery (Mohs' surgery). It is further contemplated that the present invention may be used in conjunction with removal of superficial cancers, precancers, or incidental amounts of normal tissue.

[0074] Upon excision of part of all of cancerous cells, tissue, or tumor, a cavity may be formed in the body. Treatment may be accomplished by perfusion, direct injection or local application of the area with an additional anti-cancer therapy. Such treatment may be repeated, for example, every 1, 2, 3, 4, 5, 6, or 7 days, or every 1, 2, 3, 4, and 5 weeks or every 1, 2, 3, 4, 5, 6, 7, 8, 9, 10, 11, or 12 months. These treatments may be of varying dosages as well.

[0075] It is contemplated that other agents may be used in combination with the present invention to improve the therapeutic efficacy of treatment. These additional agents include immunomodulatory agents, agents that affect the upregulation of cell surface receptors and GAP junctions, cytostatic and differentiation agents, inhibitors of cell adhesion, or agents that increase the sensitivity of the hyperproliferative cells to apoptotic inducers. Immunomodulatory agents include tumor necrosis factor; interferon alpha, beta, and gamma; IL-2 and other cytokines; F42K and other cytokine analogs; or MIP-1, MIP-1beta, MCP-1, RANTES, and other chemokines. It is further contemplated that the upregulation of cell surface receptors or their ligands such as Fas/Fas ligand, DR4 or DR5/TRAIL would potentiate the apoptotic inducing abilities of the present invention by establishment of an autocrine or paracrine effect on

hyperproliferative cells. Increasing intercellular signaling by elevating the number of GAP junctions would increase the anti-hyperproliferative effects on the neighboring hyperproliferative cell population. In other embodiments, cytostatic or differentiation agents can be used in combination with the present invention to improve the anti-hyperproliferative efficacy of the treatments. Inhibitors of cell adhesion are contemplated to improve the efficacy of the present invention. Examples of cell adhesion inhibitors are focal adhesion kinase (FAKs) inhibitors and lovastatin. It is further contemplated that other agents that increase the sensitivity of a hyperproliferative cell to apoptosis, such as the antibody c225, could be used in combination with the present invention to improve the treatment efficacy.

Definitions

[0076] As used herein, "a," "an" and "the" can mean one or more than one, depending on the context in which it is used. For example, "a" cell can mean one cell or multiple cells.

[0077] Also as used herein, "and/or" refers to and encompasses any and all possible combinations of one or more of the associated listed items, as well as the lack of combinations when interpreted in the alternative ("or").

[0078] Furthermore, the term "about," as used herein when referring to a measurable value such as an amount of a compound or agent of this invention, dose, time, temperature, and the like, is meant to encompass variations of $\pm 20\%$, $\pm 10\%$, $\pm 5\%$, $\pm 1\%$, $\pm 0.5\%$, or even $\pm 0.1\%$ of the specified amount.

[0079] As used herein, the transitional phrase "consisting essentially of" means that the scope of a claim is to be interpreted to encompass the specified materials or steps recited in the claim, "and those that do not materially affect the basic and novel characteristic(s)" of the claimed invention. See, *In re Herz*, 537 F.2d 549, 551-52, 190 USPQ 461, 463 (CCPA 1976) (emphasis in the original); see *also* MPEP § 2111.03. Thus, the term "consisting essentially of" when used in a claim of this invention is not intended to be interpreted to be equivalent to "comprising."

[0080] Also as used herein, "one or more" means one, two, three, four, five, six, seven, eight, nine, ten, 11, 12, 13, 14, 15, 16, 17, 18, 19, 20, etc.

[0081] Subjects that may be treated by the present invention include both human subjects for medical and/or therapeutic purposes and animal subjects for veterinary and drug screening and development purposes. Other suitable animal subjects are, in general, mammalian subjects such as primates, bovines, ovines, caprines, porcines, equines, felines, canines, lagomorphs, rodents (*e.g.*, rats and mice), *etc.* Human subjects are the most preferred. Human subjects include fetal, neonatal, infant, juvenile, adult and geriatric subjects.

[0082] The term "anti-tumor effect" as used herein, refers to a biological effect which can be

manifested by a decrease in tumor volume, a decrease in the number of tumor cells, a decrease in the proliferation rate, a decrease in the number of metastases, an increase in life expectancy, and/or amelioration of various physiological symptoms associated with the cancerous condition. An "anti-tumor effect" can also be manifested by the ability of the peptides, polynucleotides, cells and antibodies of the invention to prevent and/or delay the occurrence of tumor in the first place.

[0083] The term "auto-antigen" means, in accordance with the present invention, any self-antigen which is mistakenly recognized by the immune system as being foreign. Auto-antigens comprise, but are not limited to, cellular proteins, phosphoproteins, cellular surface proteins, cellular lipids, nucleic acids, and glycoproteins, including cell surface receptors.

[0084] As used herein, the term "autologous" is meant to refer to any material derived from the same individual to whom it is later to be re-introduced.

[0085] "Allogeneic" refers to a graft derived from a different animal of the same species, "Xenogeneic" refers to a graft derived from an animal of a different species.

[0086] "Treat" or "treating" as used herein refers to any type of treatment that imparts a benefit to a subject that has a disease or disorder or is at risk of having or developing the disease or disorder, including, for example, improvement in the condition of the subject (e.g., in one or more symptoms) and/or slowing of the progression of symptoms, etc.

[0087] As used herein, "prevent," "preventing" or "prevention" includes prophylactic treatment of the subject to prevent the onset or advancement of a disorder, as determined, e.g., by the absence or delay in the manifestation of symptoms associated with the disorder. As used herein, "prevent," "preventing" or "prevention" is not necessarily meant to imply complete abolition of symptoms.

[0088] "Treatment effective amount," "effective amount," "amount effective to treat" or the like as used herein means an amount of the antibody or fragment thereof or CAR or cell of this invention sufficient to produce a desirable effect upon a patient that has a disease, disorder and/or condition of this invention. This includes improvement in the condition of the patient (e.g., in one or more symptoms), delay in the progression of the disease, etc.

[0089] "Pharmaceutically acceptable" as used herein means that the compound or composition is suitable for administration to a subject to achieve the treatments described herein, without unduly deleterious side effects in light of the severity of the disease and necessity of the treatment.

[0090] "Antibody" or "antibodies" as used herein refers to all types of immunoglobulins, including IgG, IgM, IgA, IgD, and IgE. The term "immunoglobulin" includes the subtypes of these immunoglobulins, such as IgG₁, IgG₂, IgG₃, IgG₄, etc. The antibodies may be of any species of origin, including (for example) mouse, rat, rabbit, horse, or human, or may be

chimeric or humanized antibodies. The term "antibody" as used herein includes antibody fragments which retain the capability of binding to a target antigen, for example, Fab, F(ab')₂, and Fv fragments, and the corresponding fragments obtained from antibodies other than IgG. Such fragments are also produced by known techniques. In some embodiments antibodies may be coupled to or conjugated to a detectable group or therapeutic group in accordance with known techniques.

[0091] Furthermore, the term "antibody" as used herein, is intended to refer to immunoglobulin molecules comprising four polypeptide chains, two heavy (H) chains and two light (L) chains inter-connected by disulfide bonds. Each heavy chain comprises a heavy chain variable region (abbreviated herein as HCVR or VH) and a heavy chain constant region. The heavy chain constant region comprises three domains, CH1, CH2 and CH3. Each light chain comprises a light chain variable region (abbreviated herein as LCVR or VL) and a light chain constant region. The light chain constant region comprises one domain (CL1). The VH and VL regions can be further subdivided into regions of hypervariability, termed complementary determining regions (CDR), interspersed with regions that are more conserved, termed framework regions (FR). In various embodiments of the antibody or antigen binding fragment thereof of the invention, the FRs may be identical to the human germline sequences, or may be naturally or artificially modified. Each VH and VL is composed of three CDRs and four FRs, arranged from amino-terminus to carboxy-terminus in the following order: FR1, CDR1, FR2, CDR2, FR3, CDR3, FR4.

[0092] In general, the antibodies and antigen binding fragments thereof of the present invention possess very high affinities, typically possessing K_D values of from about 10^{-8} through about 10^{-12} M or higher, for example, at least 10^{-8} M, at least 10^{-9} M, at least 10^{-10} M, at least 10^{-11} M, or at least 10^{-12} M, when measured by binding to antigen presented on cell surface.

[0093] The antibodies and antigen binding fragments thereof of the present invention possess very high affinities, typically possessing EC_{50} values of from about 10^{-8} through about 10^{-12} M or higher, for example, at least 10^{-8} M, at least 10^{-9} M, at least 10^{-10} M, at least 10^{-11} M, or at least 10^{-12} M, when measured by binding to antigen presented on cell surface.

[0094] The term "antigen-binding portion" or "antigen-binding fragment" of an antibody (or simply "antibody portion" or "antibody fragment"), as used herein, refers to one or more fragments, portions or domains of an antibody that retain the ability to specifically bind to an antigen. It has been shown that fragments of a full-length antibody can perform the antigen-binding function of an antibody. Examples of binding fragments encompassed within the term "antigen-binding portion" of an antibody include (i) an Fab fragment, a monovalent fragment consisting of the VL, VH, CL1 and CH1 domains; (ii) an F(ab')₂ fragment, a bivalent fragment comprising two F(ab)' fragments linked by a disulfide bridge at the hinge region; (iii) an Fd fragment consisting of the VH and CH1 domains; (iv) an Fv fragment consisting of the VL and

VH domains of a single arm of an antibody; (v) a dAb fragment (Ward et al. (1989) Nature 241 :544-546), which consists of a VH domain; and (vi) an isolated complementary determining region (CDR). Furthermore, although the two domains of the Fv fragment, VL and VH, are coded for by separate genes, they can be joined, using recombinant methods, by a synthetic linker that enables them to be made as a single contiguous chain in which the VL and VH regions pair to form monovalent molecules (known as single chain Fv (scFv); see e.g., Bird et al. (1988) Science 242:423-426; and Huston et al. (1988) Proc. Natl. Acad. Sci. USA 85:5879-5883). Such single chain antibodies are also intended to be encompassed within the term "antigen-binding portion" of an antibody. Other forms of single chain antibodies, such as diabodies, are also encompassed (see e.g., Holliger et al. (1993) Proc. Natl. Acad. Sci. USA 90:6444-6448).

[0095] The term "epitope" refers to an antigenic determinant that interacts with a specific antigen binding site in the variable region of an antibody molecule known as a paratope. A single antigen may have more than one epitope. Epitopes may be either conformational or linear. A conformational epitope is produced by spatially juxtaposed amino acids from different segments of one (or more) linear polypeptide chain(s). A linear epitope is an epitope produced by adjacent amino acid residues in a polypeptide chain. In certain embodiments, an epitope may include other moieties, such as saccharides, phosphoryl groups, or sulfonyl groups on the antigen.

[0096] The term "antibody fragment" refers to a portion of an intact antibody and refers to the antigenic determining variable regions of an intact antibody. Examples of antibody fragments include, but are not limited to, Fab, Fab', F(ab')₂, and Fv fragments, linear antibodies, scFv antibodies, and multispecific antibodies formed from antibody fragments.

[0097] An "antibody heavy chain," as used herein, refers to the larger of the two types of polypeptide chains present in all antibody molecules in their naturally occurring conformations, An "antibody light chain," as used herein, refers to the smaller of the two types of polypeptide chains present in all antibody molecules in their naturally occurring conformations, κ and λ light chains refer to the two major antibody light chain isotypes.

[0098] By the term "synthetic antibody" as used herein, is meant an antibody which is generated using recombinant DNA technology, such as, for example, an antibody expressed by a bacteriophage as described herein. The term should also be construed to mean an antibody which has been generated by the synthesis of a DNA molecule encoding the antibody and which DNA molecule expresses an antibody protein, or an amino acid sequence specifying the antibody, wherein the DNA or amino acid sequence has been obtained using synthetic DNA or amino acid sequence technology which is available and well known in the art.

[0099] The term "antigen" or "Ag" as used herein is defined as a molecule that provokes an immune response. This immune response may involve either antibody production, or the activation of specific immunologically-competent cells, or both. The skilled artisan will understand that any macromolecule, including virtually all proteins or peptides, can serve as an

antigen. Furthermore, antigens can be derived from recombinant or genomic DNA. A skilled artisan will understand that any DNA, which comprises a nucleotide sequences or a partial nucleotide sequence encoding a protein that elicits an immune response therefore encodes an "antigen" as that term is used herein. Furthermore, one skilled in the art will understand that an antigen need not be encoded solely by a full length nucleotide sequence of a gene. It is readily apparent that the present invention includes, but is not limited to, the use of partial nucleotide sequences of more than one gene and that these nucleotide sequences are arranged in various combinations to elicit the desired immune response. Moreover, a skilled artisan will understand that an antigen need not be encoded by a "gene" at all. It is readily apparent that an antigen can be generated synthesized or can be derived from a biological sample. Such a biological sample can include, but is not limited to a tissue sample, a tumor sample, a cell or a biological fluid.

[0100] Amino acid as used herein refers to a compound having a free carboxyl group and a free unsubstituted amino group on the α carbon, which may be joined by peptide bonds to form a peptide active agent as described herein. Amino acids may be standard or non-standard, natural or synthetic, with examples (and their abbreviations) including but not limited to:

Asp=D=Aspartic Acid

Ala=A=Alanine

Arg=R=Arginine

Asn=N=Asparagine

Cys=C=Cysteine

Gly=G=Glycine

Glu=E=Glutamic Acid

Gln=Q=Glutamine

His=H=Histidine

Ile=I=Isoleucine

Leu=L=Leucine

Lys=K=Lysine

Met=M=Methionine

Phe=F=Phenylalanine

Pro=P=Proline

Ser=S=Serine

Thr=T=Threonine

Trp=W=Tryptophan

Tyr=Y=Tyrosine

Val=V=Valine

Orn=Ornithine

Nal=2-naphthylalanine

Nva=Norvaline

Nle=Norleucine

Thi=2-thienylalanine

Pcp=4-chlorophenylalanine

Bth=3-benzothienylalanine

Bip=4,4'-biphenylalanine

Tic=tetrahydroisoquinoline-3-carboxylic acid

Aib=aminoisobutyric acid

Anb= α -aminonormalbutyric acid

Dip=2,2-diphenylalanine

Thz=4-Thiazolylalanine

[0101] All peptide sequences mentioned herein are written according to the usual convention whereby the N-terminal amino acid is on the left and the C-terminal amino acid is on the right. A short line (or no line) between two amino acid residues indicates a peptide bond.

[0102] Basic amino acid" refers to any amino acid that is positively charged at a pH of 6.0, including but not limited to R, K, and H.

[0103] Aromatic amino acid" refers to any amino acid that has an aromatic group in the side-chain coupled to the alpha carbon, including but not limited to F, Y, W, and H.

[0104] Hydrophobic amino acid" refers to any amino acid that has a hydrophobic side chain coupled to the alpha carbon, including but not limited to I, L, V, M, F, W and C, most preferably I, L, and V.

[0105] Neutral amino acid" refers to a non-charged amino acid, such as M, F, W, C and A.

[0106] As applied to polypeptides, the term "substantial similarity" or "substantially similar" means that two peptide sequences, when optimally aligned, such as by the programs GAP or BESTFIT using default gap weights, share at least 95% sequence identity, even more preferably at least 98% or 99% sequence identity. Preferably, residue positions, which are not identical, differ by conservative amino acid substitutions. A "conservative amino acid substitution" is one in which an amino acid residue is substituted by another amino acid residue having a side chain (R group) with similar chemical properties (e.g., charge or hydrophobicity). In general, a conservative amino acid substitution will not substantially change the functional properties of a protein. In cases where two or more amino acid sequences differ from each other by conservative substitutions, the percent or degree of similarity may be adjusted upwards to correct for the conservative nature of the substitution. Means for making this adjustment are well-known to those of skill in the art. See, e.g., Pearson (1994) *Methods Mol. Biol.* 24: 307-331. Examples of groups of amino acids that have side chains with similar chemical properties include 1) aliphatic side chains: glycine, alanine, valine, leucine and isoleucine; 2) aliphatic-hydroxyl side chains: serine and threonine; 3) amide-containing side chains: asparagine and glutamine; 4) aromatic side chains: phenylalanine, tyrosine, and tryptophan; 5) basic side chains: lysine, arginine, and histidine; 6) acidic side chains: aspartate and glutamate, and 7) sulfur-containing side chains: cysteine and methionine. Preferred conservative amino acids substitution groups are: valine-leucine-isoleucine, phenylalanine-tyrosine, lysine-arginine, alanine-valine, glutamate-aspartate, and asparagine-glutamine. Alternatively, a conservative replacement is any change having a positive value in the PAM250 log-likelihood matrix disclosed in Gonnet et al. (1992) *Science* 256: 144345. A "moderately conservative" replacement is any change having a nonnegative value in the PAM250 log-likelihood matrix.

[0107] Sequence similarity for polypeptides is typically measured using sequence analysis software. Protein analysis software matches similar sequences using measures of similarity assigned to various substitutions, deletions and other modifications, including conservative amino acid substitutions. For instance, GCG software contains programs such as GAP and BESTFIT which can be used with default parameters to determine sequence homology or sequence identity between closely related polypeptides, such as homologous polypeptides from different species of organisms or between a wild type protein and a mutein thereof. See, e.g., GCG Version 6.1. Polypeptide sequences also can be compared using FASTA with default or recommended parameters; a program in GCG Version 6.1. FASTA (e.g., FASTA2 and FASTA3) provides alignments and percent sequence identity of the regions of the best overlap between the query and search sequences (Pearson (2000) *supra*). Another preferred algorithm when comparing a sequence of the invention to a database containing a large number of sequences from different organisms is the computer program BLAST, especially BLASTP or TBLASTN, using default parameters. See, e.g., Altschul et al. (1990) *J. Mol. Biol.* 215: 403-410 and Altschul et al. (1997) *Nucleic Acids Res.* 25:3389402.

[0108] "Therapeutic group" means any suitable therapeutic group, including but not limited to

radionuclides, chemotherapeutic agents and cytotoxic agents.

[0109] "Radionuclide" as described herein may be any radionuclide suitable for delivering a therapeutic dosage of radiation to a tumor or cancer cell, including but not limited to ^{227}Ac , ^{211}At , ^{131}Ba , ^{77}Br , ^{109}Cd , ^{51}Cr , ^{67}Cu , ^{165}Dy , ^{155}Eu , ^{153}Gd , ^{198}Au , ^{166}Ho , $^{113\text{m}}\text{In}$, $^{115\text{m}}\text{In}$, ^{123}I , ^{125}I , ^{131}I , ^{189}Ir , ^{191}Ir , ^{192}Ir , ^{194}Ir , ^{52}Fe , ^{55}Fe , ^{59}Fe , ^{177}Lu , ^{109}Pd , ^{32}P , ^{226}Ra , ^{186}Re , ^{188}Re , ^{153}Sm , ^{46}Sc , ^{47}Sc , ^{72}Se , ^{75}Se , ^{105}Ag , ^{89}Sr , ^{35}S , ^{177}Ta , $^{117\text{m}}\text{Sn}$, ^{121}Sn , ^{166}Yb , ^{169}Yb , ^{90}Y , ^{212}Bi , ^{119}Sb , ^{197}Hg , ^{97}Ru , ^{100}Pd , $^{101\text{m}}\text{Rh}$, and ^{212}Pb .

[0110] "Cytotoxic agent" as used herein includes but is not limited to ricin (or more particularly the ricin A chain), aclacinomycin, diphtheria toxin, Monensin, Verrucarin A, Abrin, Vinca alkaloids, Tricothecenes, and Pseudomonas exotoxin A.

[0111] "Detectable group" as used herein includes any suitable detectable group, such as radiolabels (e.g. ^{35}S , ^{125}I , ^{131}I , etc.), enzyme labels (e.g., horseradish peroxidase, alkaline phosphatase, etc.), fluorescence labels (e.g., fluorescein, green fluorescent protein, etc.), etc., as are well known in the art and used in accordance with known techniques.

Formulations and administration

[0112] For administration in the methods of use described below, the active agent (e.g., the antibody or antigen-binding fragment thereof, cell, nucleic acid molecule and/or vector of this invention) will generally be mixed, prior to administration, with a non-toxic, pharmaceutically acceptable carrier substance (e.g., normal saline or phosphate-buffered saline), and will be administered using any medically appropriate procedure, e.g., parenteral administration (e.g., injection) such as by intravenous or intra-arterial injection.

[0113] The active agents described above may be formulated for administration in a pharmaceutical carrier in accordance with known techniques. See, e.g., Remington, The Science And Practice of Pharmacy (latest edition). In the manufacture of a pharmaceutical formulation according to the invention, the active compound (including the physiologically acceptable salts thereof) is typically admixed with, *inter alia*, an acceptable carrier. The carrier must, of course, be acceptable in the sense of being compatible with any other ingredients in the formulation and must not be deleterious to the subject. The carrier may be a liquid and is preferably formulated with the compound as a unit-dose formulation which may contain from 0.01 or 0.5% to 95% or 99% by weight of the active compound. The carrier may be sterile or otherwise free from contaminants that would be undesirable to administer or deliver to a subject.

[0114] Formulations of the present invention suitable for parenteral administration comprise sterile aqueous and non-aqueous injection solutions of the active compound, which

preparations are preferably isotonic with the blood of the intended subject. These preparations may contain anti-oxidants, buffers, bacteriostats and solutes which render the formulation isotonic with the blood of the intended subject.

[0115] The active agents may be administered by any medically appropriate procedure, e.g., normal intravenous or intra-arterial administration. In certain cases, direct administration to a tumor and/or a body cavity, orifice and/or tissue containing a tumor may be desired.

[0116] Active agents may be provided in lyophilized form in a sterile aseptic container or may be provided in a pharmaceutical formulation in combination with a pharmaceutically acceptable carrier, such as sterile pyrogen-free water or sterile pyrogen-free physiological saline solution.

[0117] CAR-modified T cells of this invention may also serve as a type of vaccine for *ex vivo* immunization and/or *in vivo* therapy in a subject of this invention.

[0118] In some embodiments involving *ex vivo* immunization, at least one of the following occurs *in vitro* prior to administering the cell into a subject: i) expansion of the cells, ii) introducing a nucleic acid encoding a CAR of this invention to the cells, and/or iii) cryopreservation of the cells.

[0119] *Ex vivo* procedures are well known in the art and are discussed more fully below. Briefly, cells are isolated from a mammal (preferably a human) and genetically modified (i.e., transduced or transfected *in vitro*) with a vector expressing a CAR of this invention. The resulting CAR-modified cell can be administered to a subject of this invention to provide a therapeutic benefit. In some embodiments, the subject can be a human and the CAR-modified cell can be autologous with respect to the subject who is the recipient of the CAR-modified cells. Alternatively, the cells can be allogeneic, syngeneic or xenogeneic with respect to the subject who is the recipient of the CAR-modified cells.

[0120] In addition to using a cell-based vaccine for *ex vivo* immunization, the present invention also provides compositions and methods for *in vivo* immunization to elicit and/or enhance an immune response directed against an antigen in a subject of this invention.

[0121] Generally, the cells activated and expanded as described herein can be used in the treatment and/or prevention of diseases and/or disorders that arise in subjects; e.g., subjects who are immunocompromised or at risk of becoming immunocompromised.

[0122] CAR-modified T cells of the present invention may be administered either alone, or as a pharmaceutical composition in combination with diluents and/or with other components such as IL-2 and/or other cytokines and/or cell populations. Briefly, pharmaceutical compositions of the present invention may comprise a target cell population as described herein, in combination with one or more pharmaceutically or physiologically acceptable carriers, diluents or excipients. Such compositions may comprise buffers such as neutral buffered saline, phosphate buffered saline, sterile saline and the like; carbohydrates such as glucose, mannose, sucrose or

dextrans, mannitol; proteins; polypeptides or amino acids such as glycine; antioxidants; chelating agents such as EDTA and/or glutathione; adjuvants (e.g., aluminum hydroxide) and/or preservatives, singly or in any combination.

[0123] Pharmaceutical compositions of the present invention can be administered in a manner appropriate to the disease to be treated and/or prevented. The quantity and frequency of administration will be determined by such factors as the condition of the subject, as well as the type and severity of the subject's disease, although in some embodiments, appropriate dosages may be determined by clinical trials.

[0124] When "an immunologically effective amount," "an anti-tumor effective amount," "a tumor-inhibiting effective amount," or a "therapeutic amount" is indicated, the precise amount of the compositions of the present invention to be administered can be determined by a physician with consideration of individual differences in age, weight, tumor size, extent of infection or metastasis, and condition of the patient (subject). In some embodiments, a pharmaceutical composition comprising cells of this invention can be administered at a dosage of about 10^3 to about 10^{10} cells/kg body weight, and in some embodiments, the dosage can be from about 10^5 to about 10^6 cells/kg body weight, including all integer values (e.g., 10^4 , 10^5 , 10^6 , 10^7 , 10^8 , 10^9) within those ranges.

[0125] The cell compositions of this invention can also be administered multiple times (e.g., hourly, four times daily, three times daily, two times daily, daily, twice weekly, three times weekly, weekly, monthly, bi-monthly, semi-annually, annually, etc.) at these dosages.

[0126] The cells of this invention can be administered by using infusion techniques that are commonly known in immunotherapy (see, e.g., Rosenberg et al. New Eng. J. of Med. 319:1676 (1988)). The optimal dosage and treatment regimen for a particular subject can readily be determined by one skilled in the art of medicine by monitoring the subject for signs of disease and adjusting the treatment accordingly.

[0127] In some embodiments, it may be desirable to administer activated T cells to a subject and then subsequently redraw blood (or have an apheresis performed), activate T cells therefrom as described herein, and reinfuse the subject with these activated and expanded T cells. This process can be carried out multiple times, e.g., weekly or every few weeks. In certain embodiments, T cells can be activated from blood draws of from about 10cc to about 400cc. In certain embodiments, T cells are activated from blood draws of 20cc, 30cc, 40cc, 50cc, 60cc, 70cc, 80cc, 90cc, or 100cc. Not to be bound by theory, using this multiple blood draw/multiple reinfusion protocol may serve to select out certain populations of T cells.

[0128] Administration of the compositions of this invention can be carried out in any manner, including by aerosol inhalation, injection, ingestion, transfusion, implantation and/or transplantation. The compositions of this invention can be administered to a patient subcutaneously, intradermally, intratumorally, intranodally, intramedullary, intramuscularly, by

intravenous (i.v.) injection, and/or intraperitoneally. In some embodiments, the T cell compositions of the present invention can be administered to a subject by intradermal or subcutaneous injection. In another embodiment, the T cell compositions of the present invention can be administered by i.v. injection. In some embodiments, the compositions of T cells can be injected directly into a tumor, lymph node and/or site of infection.

[0129] In some embodiments of the present invention, cells activated and expanded using the methods described herein, or other methods known in the art where T cells are expanded to therapeutic levels, can be administered to a subject in conjunction with (e.g., before, concurrently and/or following) any number of relevant treatment modalities,

In some embodiments, the T cells of the invention may be used in combination with chemotherapy, radiation, immunosuppressive agents, such as cyclosporin, azathioprine, methotrexate, mycophenolate, and FK506, antibodies, or other immunoablative agents such as CAM PATH, anti-CD3 antibodies or other antibody therapies, cytotoxin, fludaribine, cyclosporin, FK506, rapamycin, mycophenolic acid, steroids, FR901228, cytokines, and/o irradiation.

[0130] In some embodiments, the cell compositions of the present invention can be administered to a patient in conjunction with (e.g., before, concurrently and/or following) bone marrow transplantation, T cell ablative therapy using either chemotherapy agents such as fludarabine, external-beam radiation therapy (XRT), cyclophosphamide, or antibodies such as OKT3 or CAMPATH. In another embodiment, the cell compositions of the present invention can be administered following B-cell ablative therapy such as agents that react with CD20, e.g., Rituxan. For example, in one embodiment, subjects may undergo standard treatment with high dose chemotherapy followed by peripheral blood stem cell transplantation. In certain embodiments, following the transplant, subjects can receive an infusion of the expanded immune cells of the present invention. In an additional embodiment, expanded cells can be administered before and/or following surgery.

[0131] In the treatment of cancers or tumors the CARs and/or nucleic acid molecules encoding CARs of the present invention may optionally be administered in conjunction with other, different, cytotoxic agents such as chemotherapeutic or antineoplastic compounds or radiation therapy useful in the treatment of the disorders or conditions described herein (e.g., chemotherapeutics or antineoplastic compounds). The other compounds may be administered prior to, concurrently and/or after administration of the antibodies or antigen binding fragments thereof of this invention. As used herein, the word "concurrently" means sufficiently close in time to produce a combined effect (that is, concurrently may be simultaneously, or it may be two or more administrations occurring before or after each other)

[0132] As used herein, the phrase "radiation therapy" includes, but is not limited to, x-rays or gamma rays which are delivered from either an externally applied source such as a beam or by implantation of small radioactive sources.

[0133] Nonlimiting examples of suitable chemotherapeutic agents which may be administered

with the antibodies or antigen binding fragments, cells, nucleic acid molecules and/or vectors as described herein include daunomycin, cisplatin, verapamil, cytosine arabinoside, aminopterin, democolcine, tamoxifen, Actinomycin D, Alkylating agents (including, without limitation, nitrogen mustards, ethylenimine derivatives, alkyl sulfonates, nitrosoureas and triazenes): Uracil mustard, Chlormethine, Cyclophosphamide (Cytoxan[®]), Ifosfamide, Melphalan, Chlorambucil, Pipobroman, Triethylene-melamine, Triethylenethiophosphoramine, Busulfan, Carmustine, Lomustine, Streptozocin, Dacarbazine, and Temozolomide; Antimetabolites (including, without limitation, folic acid antagonists, pyrimidine analogs, purine analogs and adenosine deaminase inhibitors): Methotrexate, 5-Fluorouracil, Floxuridine, Cytarabine, 6-Mercaptopurine, 6-Thioguanine, Fludarabine phosphate, Pentostatine, and Gemcitabine, Natural products and their derivatives (for example, vinca alkaloids, antitumor antibiotics, enzymes, lymphokines and epipodophyllotoxins): Vinblastine, Vincristine, Vindesine, Bleomycin, Dactinomycin, Daunorubicin, Doxorubicin, Epirubicin, Idarubicin, Ara-C, paclitaxel (paclitaxel is commercially available as Taxol[®]), Mithramycin, Deoxyco-formycin, Mitomycin-C, L-Asparaginase, Interferons (especially IFN- α), Etoposide, and Teniposide; Other anti-proliferative cytotoxic agents are navelbene, CPT-11, anastrozole, letrozole, capecitabine, reloxafine, cyclophosphamide, ifosamide, and droloxafine. Additional anti-proliferative cytotoxic agents include, but are not limited to, melphalan, hexamethyl melamine, thiotepa, cytarabin, idatrexate, trimetrexate, dacarbazine, L-asparaginase, camptothecin, topotecan, bicalutamide, flutamide, leuprolide, pyridobenzoindole derivatives, interferons, and interleukins. Preferred classes of antiproliferative cytotoxic agents are the EGFR inhibitors, Her-2 inhibitors, CDK inhibitors, and Herceptin[®] (trastuzumab). (see, e.g., US Patent No. 6,537,988; US Patent No. 6,420,377). Such compounds may be given in accordance with techniques currently known for the administration thereof.

[0134] Antibodies of the invention include antibodies that are modified, i.e., by the covalent attachment of any type of molecule to the antibody such that covalent attachment does not prevent the antibody from specifically binding to its binding site. For example, antibodies of the invention may be modified, e.g., by glycosylation, acetylation, pegylation, phosphorylation, amidation, or with other protecting/blocking groups, proteolytic cleavage, linkage to a cellular ligand or other protein, etc. Any of numerous chemical modifications may be carried out by known techniques, including but not limited to specific chemical cleavage, acetylation, formylation, metabolic synthesis of tunicamycin, etc. Additionally, the antibodies may contain one or more non-classical amino acids.

[0135] Monoclonal antibodies can be prepared using a wide variety of techniques including the use of hybridoma, recombinant, and phage display technologies, or a combination thereof. For example, monoclonal antibodies can be produced using hybridoma techniques including those taught, for example, in Harlow et al., *Antibodies: A Laboratory Manual*, (Cold Spring Harbor Laboratory Press, 2nd ed. 1988); and Hammerling et al., *Monoclonal Antibodies and T-Cell Hybridomas* 563-681 (Elsevier, N.Y., 1981). The term "monoclonal antibody" as used herein is not limited to antibodies produced through hybridoma technology. The term "monoclonal antibody" refers to an antibody that is derived from a single clone, including any eukaryotic,

prokaryotic, or phage clone, and not the method by which it is produced.

[0136] Methods for producing and screening for specific antibodies using hybridoma technology are routine and known. Briefly, mice are immunized with an antigen or a cell expressing such antigen. Once an immune response is detected, e.g., antibodies specific for the antigen are detected in the mouse serum, the mouse spleen is harvested and splenocytes isolated. The splenocytes are then fused by known techniques to any suitable myeloma cells, for example cells from cell line SP20 available from the ATCC. Hybridomas are selected and cloned by limited dilution. The hybridoma clones are then assayed by methods known in the art for cells that secrete antibodies capable of binding a polypeptide or antigen of the invention. Ascites fluid, which generally contains high levels of antibodies, can be generated by immunizing mice with positive hybridoma clones.

[0137] Examples of techniques which can be used to produce single-chain Fvs (scFv) and antibodies include those described in U.S. Patent Nos. 4,946,778 and 5,258,498; Huston et al. *Methods in Enzymology* 203:46-88 (1991); Shu et al. *PNAS* 90:7995-7999 (1993); and Skerra et al. *Science* 240:1038-1040 (1988).

[0138] The term "humanized" as used herein refers to antibodies from non-human species whose amino acid sequences have been modified to increase their similarity to antibody variants produced naturally in humans. Thus, humanized antibodies are antibody molecules from a non-human species antibody that binds the desired antigen, having one or more complementarity determining regions (CDRs) from the non-human species and framework regions from a human immunoglobulin molecule. Often, framework residues in the human framework regions will be substituted with the corresponding residue from the donor antibody to alter, preferably to improve, antigen binding and/or reduce immunogenicity of the humanized antibody in a subject. These framework substitutions are identified by methods well known in the art, e.g., by modeling of the interactions of the CDR and framework residues to identify framework residues important for antigen binding and/or immunogenicity and sequence comparison to identify unusual framework residues at particular positions. (See, e.g., Queen et al. US Patent No. 5,585,089; Riechmann et al. *Nature* 332:323 (1988). Antibodies can be humanized using a variety of techniques known in the art including, for example, CDR-grafting (see, e.g., US Patent Nos. 5,225,539; 5,530,101; and 5,585,089), veneering or resurfacing (see, e.g., EP Patent No. 592,106; EP Patent No. 519,596; Padlan, *Molecular Immunology* 28(4/5):489-498 (1991); Studnicka et al., *Protein Engineering* 7(6):805-814 (1994); Roguska et al., *PNAS* 91:969-973 (1994)), and chain shuffling (US Patent No. 5,565,332). A detailed description of the production and characterization of the humanized monoclonal antibodies of the present invention is provided in the Examples section herein.

[0139] Completely human antibodies are desirable for therapeutic treatment, diagnosis, and/or detection of human subjects. Human antibodies can be made by a variety of methods known in the art including phage display methods described above using antibody libraries derived from human immunoglobulin sequences. See, e.g., US Patent Nos. 4,444,887 and 4,716,111.

[0140] Human antibodies can also be produced using transgenic mice which are incapable of expressing functional endogenous immunoglobulins, but which can express human immunoglobulin genes. For example, the human heavy and light chain immunoglobulin gene complexes may be introduced randomly or by homologous recombination into mouse embryonic stem cells. Alternatively, the human variable region, constant region, and diversity region may be introduced into mouse embryonic stem cells in addition to the human heavy and light chain genes. The mouse heavy and light chain immunoglobulin genes may be rendered non-functional separately or simultaneously with the introduction of human immunoglobulin loci by homologous recombination. In particular, homozygous deletion of the JH region prevents endogenous antibody production. The modified embryonic stem cells are expanded and microinjected into blastocysts to produce chimeric mice. The chimeric mice are then bred to produce homozygous offspring that express human antibodies. The transgenic mice are immunized in the normal fashion with a selected antigen, e.g., all or a portion of a polypeptide of the invention. Monoclonal antibodies directed against the antigen can be obtained from the immunized, transgenic mice using conventional hybridoma technology. The human immunoglobulin transgenes harbored by the transgenic mice rearrange during B cell differentiation, and subsequently undergo class switching and somatic mutation. Thus, using such a technique, it is possible to produce therapeutically useful IgG, IgA, IgM and IgE antibodies. For an overview of this technology for producing human antibodies, see Lonberg and Huszar (1995, *Int. Rev. Immunol.* 13:65-93). For a detailed discussion of this technology for producing human antibodies and human monoclonal antibodies and protocols for producing such antibodies, see, e.g., US Patent Nos. 5,413,923; 5,625,126; 5,633,425; 5,569,825; 5,661,016; 5,545,806; 5,814,318 and 5,939,598.

[0141] Completely human antibodies which recognize a selected epitope can be generated using a technique referred to as "guided selection." In this approach a selected non-human monoclonal antibody, e.g., a mouse antibody, is used to guide the selection of a completely human antibody recognizing the same epitope. (Jespers et al., *Bio/technology* 12:899-903 (1988)).

[0142] Further, antibodies to the polypeptides of the invention can, in turn, be utilized to generate anti-Idiotype antibodies that "mimic" polypeptides of the invention using techniques well known to those skilled in the art. (See, e.g., Greenspan & Bona, *FASEB J.* 7(5):437-444; (1989) and Nissinoff, *J. Immunol.* 147(8):2429-2438 (1991)). For example antibodies which bind to and competitively inhibit polypeptide multimerization and/or binding of a polypeptide of the invention to a ligand can be used to generate anti-Idiotypes that "mimic" the polypeptide multimerization and/or binding domain and, as a consequence, bind to and neutralize polypeptide and/or its ligand. Such neutralizing anti-Idiotypes or Fab fragments of such anti-Idiotypes can be used in therapeutic regimens to neutralize polypeptide ligand. For example, such anti-Idiotypic antibodies can be used to bind a polypeptide of the invention and/or to bind its ligands/receptors, and thereby block its biological activity.

[0143] The invention further provides polynucleotides comprising a nucleotide sequence encoding a chimeric antigen receptor of the invention as described above. The polynucleotides

may be obtained, and the nucleotide sequence of the polynucleotides determined, by any method known in the art. For example, if the nucleotide sequence of the components of the chimeric antigen receptor are known, a polynucleotide encoding the components may be assembled from chemically synthesized oligonucleotides, which involves the synthesis of overlapping oligonucleotides containing portions of the sequence encoding the components of the chimeric antigen receptor, annealing and ligation of those oligonucleotides, and then amplification of the ligated oligonucleotides by polymerase chain reaction (PCR). Alternatively, a polynucleotide encoding a chimeric antigen receptor may be generated from nucleic acid from a suitable source. Amplified nucleic acids generated by PCR may then be cloned into replicable cloning vectors using any method well known in the art.

[0144] The following examples are presented in order to more fully illustrate the preferred embodiments of the invention.

EXAMPLES

EXAMPLE 1.

[0145] B7-H3 (CD276) is a type I transmembrane protein and a member of the B7 superfamily of ligands that has an inhibitory effect on T-cells. B7-H3 is highly expressed in several human malignancies and its expression correlates with poor survival. We have selected B7-H3 as a target of chimeric antigen receptor (CAR)-redirected T cells, since it is expressed in tumor cells, but has a restricted distribution in normal tissues. Noteworthy, the mAb 376.96-from which we have derived the B7-H3-specific CAR targets a defined B7-H3 epitope that is not detectable in normal tissues, thus further minimizing potential side effects due to "on target but off tumor" recognition. Furthermore, this epitope is highly expressed in cancer initiating cells and tumor-associated vasculature and fibroblasts. We have generated a CAR from the single chain Fv (scFv) obtained from the mAb 376.96. We found that B7-H3.CAR can be stably expressed by human T lymphocytes upon gene transfer and that B7-H3.CAR-modified T cells can specifically recognize and efficiently eliminate B7-H3 positive cells, and cross-react with both human and murine B7-H3. We have found that B7-H3 highly express on pancreatic cancer (PDAC) cell lines, which can be efficiently eliminated by B7-H3.CAR-Ts (using either CD28 or 4-1-BB as costimulatory domains) *in vitro*. *In vivo* experiments showed that B7-H3.CAR-T cells effectively target pancreatic tumor cells both in systemic metastatic model and orthotopic pancreas model in NSG mice. In view of the broad tumor expression of B7-H3, we anticipate the applicability of the B7-H3.CAR derived from the mAb 376.96 for the treatment of many types of solid and liquid human tumors.

[0146] **Cell lines.** Human pancreatic tumor cell lines Panc-1, BxPC-3, Panc-10.05, Capan-1, HpaF-II and AsPC-1 were purchased from American Type Culture Collection (ATCC). 293T, Phenix Eco and Capan-1 cell lines were cultured in IMDM (Gibco, Invitrogen) supplemented

with 10% FBS (Sigma), 2 mM GlutaMax (Gibco). BxPC-3, Panc-10.05, KPC-4662 were cultured in RPMI1640 (Gibco) supplemented with 10% FBS and 2 mM GlutaMax. AsPC-1 was cultured in RPMI1640 (Gibco) supplemented with 10% FBS, 2 mM GlutaMax and 1mM Sodium pyruvate (Gibco). Panc-1 cells were cultured in DMEM (GIBCO) supplemented with 10% FBS and 2 mM GlutaMax. HpaF-II was cultured in MEM (Gibco) supplemented with 10% FBS and 2 mM GlutaMax. Penicillin (100 unit/mL) (Gibco) and streptomycin (100 µg/mL) (Gibco) were added to all cell culture mediums. Cells were maintained in a humidified atmosphere containing 5% CO₂ at 37°C. Panc-1, Panc-10.05, BxPC-3, HpaF-II, Capan-1 and Aspc-1 cells were transduced with a retroviral vector encoding the eGFP, and Raji cell was transduced with retroviral vectors encoding either human or murine B7-H3 cDNA. The murine pancreatic tumor cell line KPC-4662 was transduced with a retroviral vector encoding the murine B7-H3 cDNA. Panc-1 and BxPC-3 cells were also transduced with a retroviral vector encoding the eGFP-Firefly-Luciferase (eGFP-FFLuc) gene. All lines were routinely checked over the course of the experiments and always found mycoplasma free and routinely validated by flow cytometry for surface markers and functional readouts as needed.

[0147] Plasmid construction and retrovirus production. The full-length human 2Ig-B7-H3 (accession number NM_001329628) and 4Ig-B7-H3 (accession number NM_001024736) genes were amplified by PCR from cDNA generated from Panc-1 cell line, and cloned into the retroviral vector SFG using NcoI and XhoI restriction sites. Murine B7-H3 (accession number NM_133983) was amplified by PCR from a plasmid obtained from In Vivo gene (San Diego, CA) and cloned into the retroviral vector SFG using NcoI and MluI restriction sites. The scFv.376.96 specific for human B7-H3, was cloned into the retroviral vector SFG using NcoI and MluI restriction sites, and the entire cassette of the B7-H3.CARs are illustrated in **Figure 3A**. The retroviral supernatant was prepared as previously described. Briefly, 293T cells were cotransfected with 3 plasmids (the retroviral construct, Peg-Pam-e encoding for gag-pol, and RDF encoding for the RD114 envelop), using the GeneJuice transfection reagent (Novagen), and supernatants were collected at 48 and 72 hours later.

[0148] T cell transduction and expansion. Buffy coats from healthy donors were obtained through the Gulf Coast Regional Blood Center, Houston, TX. Peripheral blood mononuclear cells (PBMCs) were isolated with Lymphoprep density separation (Fresenius Kabi Norge), were activated using 1 µg/mL anti-CD3 (Miltenyi Biotec) and 1 µg/mL anti-CD28 (BD Biosciences) antibodies coated plates. On day 3, T lymphocytes were transduced with retroviral supernatants using retronectin-coated plates (Takara Bio Inc., Shiga, Japan). After removal from the retronectin plates, T cells were expanded in complete medium (45% RPMI-1640 and 45% Click's medium (Irvine Scientific), 10% FBS (Hyclone), 2mM GlutaMAX, 100 unit/mL of Penicillin and 100 µg/mL of streptomycin) with IL-7 (10 ng/mL; PeproTech) and IL-15 (5 ng/mL; PeproTech), changing medium every 2-3 days. On day 12-14, cells were collected for *in vitro* or *in vivo* experiments. T cells were cultured in IL-7/IL-15 depleted medium for two days prior to functional assays.

[0149] Immunohistochemistry. Frozen normal human tissue microarrays and normal murine tissue microarrays were purchased from US Biomax. Frozen pancreatic cancer samples were

obtained from the Tissue Procurement Facility at the UNC Lineberger Comprehensive Cancer Center. Tissues were sectioned by the Histology Research core facility at University of North Carolina. Slides were fixed in 4% PFA in PBS for 15 min, dried for 30 min at room temperature and blocked with 1% BSA and 10% horse serum (Company) in PBS with 0.05% tween-20. Slides were stained with the primary antibody specific for human B7-H3 (clone 376.96, 1:1000 dilution) at 4°C overnight, and probed with HRP polymer conjugated goat anti-mouse secondary antibody (Dako, code K4000, 1:8 dilution at 25 °C for 1.5 h). Slides were developed using DAB chromogen (Vector Labs), counterstained with CAT hematoxylin (Biocare medical), dehydrated in ethanol, and cleared in xylene (Fisher chemical). Cover slips were added using histological mounting medium (Fisher, toluene solution). Stained TMA slides were digitally imaged at 20X objective using the Aperio ScanScope XT (Leica). Tissue microarray slides were de-arrayed to visualize individual cores and each core was visually inspected. Folded tissues were excluded from the analysis using a negative pen, and all other artifacts were automatically excluded with the Aperio Genie software. The B7-H3 staining was measured using Aperio membrane v9 (cell quantification) algorithm. Percentage of positive cells obtained with this algorithm at each intensity level (negative, low, medium, high) were used to calculate the H-Score using the formula: $H\text{-Score} = (\% \text{ at } 1+) * 1 + (\% \text{ at } 2+) * 2 + (\% \text{ at } 3+) * 3$. The Aperio color deconvolution v9 algorithm with the Genie classifier was also applied to calculate the area and intensity of the positive stain and generate a Score (0-300).

[0150] ELISA T cells (5×10^5 or 1×10^5) were co-cultured with tumor cells (5×10^5) in a 24 well plate without exogenous cytokines. After 24 hours, supernatants were collected and cytokines (interferon gamma (IFN γ) and interleukin 2 (IL2)) were measured by using ELISA kit (R&D system) following manufacturer's instructions. Each supernatant was measured in triplicate.

[0151] Flow cytometry. We performed flow cytometry using Abs specific to CD45, CD56, CD8, CD4, CD3, CD45RA, CD45RO, CD62L, hB7-H3 (clone 7-517), mB7-H3 (clone MIH32), mCD3, mCD4, mCD8, mCD11b, mCD11c, mLy6cG, mCD19 (all from Becton Dickinson, San Jose, CA) and CCR7 (from E&D) conjugated with BV421, AF488, FITC, PE, PE-cy7, PerCP-cy5.5, APC, and APC-cy7 fluorochromes. Expression of B7-H3 in tumor cell lines was assessed with anti-B7-H3 specific Abs (clone 7-517 from BD, and clone 376.96). The expression of B7-H3.CAR was detected using Protein-L (Genscript) and Anti-Fab antibody (Jackson ImmunoResearch Laboratories INC.). Samples were analyzed with BD FACScanto II or BD FACScytoFLEX with the BD Diva software (BD Biosciences), for each sample we acquired a minimum of 10,000 events, and data was analyzed using Flojo 10.

[0152] Long-term *in vitro* cytotoxic activity. Tumor cells were seeded in 24-well plates at a concentration of 5×10^5 /well. T cells were added to the culture at different ratios (E:T of 1:1; 1:5, or 1:10) without the addition of exogenous cytokines. Cells were analyzed by day 5-7 to measure residual tumor cells and T cells by FACS. Dead cells were removed by Zombie Aqua (Biolegend) staining, T cells and tumor cells were identified by the expression of CD3, GFP (pancreatic cancer cell lines and fibroblast cells), CD19 (Raji, Raji-2IgB7-H3, Raji-4IgB7-H3 and Raji-mB7-H3) and mB7-H3 (KPC-4662 and KPC-4662-mB7-H3).

[0153] Proliferation Assay. T cells were labeled with 1.5 mM carboxyfluorescein diacetate succinimidyl ester (CFSE; Invitrogen) and plated with tumor cell targets at an E:T ratio of 1:1. CFSE dilution was measured on CD3⁺ T cells by day 5 using flow cytometry.

[0154] Xenogenic mouse models. NSG mice were used to assess the *in vivo* antitumor effect of control and transduced T cells. All mouse experiments were approved by the Institutional Animal Care and Use Committee of University of North Carolina at Chapel Hill. For systemic metastatic model, 8-10-week-old male and female NSG mice (UNC animal facility) were injected i.v. with FFluc transduced either Panc-1 (1×10^6) or BxPC-3 (1×10^6) tumor cells, 14 days after tumor cells inoculation, none-transduced T cell, B7-H3.CAR-28 or B7-H3.CAR-BB T cells were injected i.v. (1×10^7 cells per mouse) (**Fig. 6H**). For pancreatic orthotopic model, FFluc transduced Panc-1 (2×10^5) or BxPC-3 (1×10^5) tumor cells were suspended in 25 μ L DPBS and mixed with 25 μ L Matrigel (Corning), then surgically implanted into pancreas of 8-10-week-old male mice using 28-gauge needle. Briefly, an incision is performed in the left flank and tumor cells mixed with Matrigel were injected using a 28-gauge needle into a tail of the pancreas. The wound is closed in two layers, with running 4-0 Vicryl, and wound clips or polypropylene sutures for the skin. 12 days after tumor cells inoculation, CD19.CAR-T (control) or B7-H3.CAR-T cells were injected i.v. (1×10^7 cells per mouse) (**Fig. 6A**). No randomization was used. Investigators were not blinded, but mice were matched based on the signal of tumor cells before assignment to control or treatment groups. Tumor growth was monitored by bioluminescence imaging weekly using IVIS lumina II *in vivo* imaging system (PerkinElmer). Mice were euthanized when signs of discomfort were detected by the investigator or as recommended by the veterinarian who monitored the mice three times a week, or when luciferase signal reached 2×10^{11} photons per second per cm^2 to investigate animal survival. Tumor specimen was collected and snap froze for IHC staining to detect B7-H3 expression.

[0155] Statistical analyses. Unless otherwise noted, data were reported as mean \pm s.d. Student's *t*-test (two-sided) was used to determine statistically significant differences between samples, with $P < 0.05$ indicating a significant difference. Graph generation and statistical analyses were performed using Prism version 5.0d software (GraphPad, La Jolla, CA).

[0156] B7-H3 is highly expressed on pancreatic cancer tissues but not normal human tissues. To evaluate the expression of B7-H3 on normal human tissues, frozen normal human tissue microarray (TMA) slides were stained with the 376.96 mAb. Frozen human pancreatic ductal adenocarcinoma (PDAC) tissues were used as positive control. As shown in **Fig. 1A**, PDAC tissues were positive for B7-H3, and the antigen is expressed by both tumor cells and stroma fibroblasts, while normal pancreas is B7-H3 negative. Similarly, six human PDAC tumor cell lines and three primary pancreatic tumor cell lines from PDX models are B7-H3 positive (**Figs. 1B-C**). Normal human tissues including heart, lung, liver, kidney, spleen, muscle, cerebrum, cerebellum, spinal cord and peripheral nerves were B7-H3 negative (**Fig. 2**). Weak positivity was detected in adrenal gland, salivary gland, epithelia cells of prostate and basal layer of the skin (**Fig. 2**).

[0157] B7-H3.CAR-Ts specifically target B7-H3 positive cells and cross-react with both human and murine B7-H3. We have generated a B7-H3.CAR using the 376.96 mAb. The scFv sequence obtained from the hybridoma 376.96 was cloned into previously validated CAR formats including the human CD8 α hinge and transmembrane domain, CD28 or 4-1-BB intracellular costimulatory domains and CD3 ζ intracellular signaling domain. The B7-H3.CAR cassettes were cloned into the retroviral vector SFG and are illustrated in **Fig. 3A**. The transduction efficiency of B7-H3.CAR-Ts is 65%-85% (**Fig. 3B**). To verify the specificity of B7-H3.CAR-Ts, the tumor cell line Raji that is B7-H3 negative was genetically modified to express either the two isoforms of human B7-H3 (4lg-B7-H3 and 2lg-B7-H3) or the corresponding mouse B7-H3 (mB7-H3). Single cell clones of these cells were obtained (**Fig. 3C**). Control and B7-H3-expressing Raji cells were then co-cultured with either control or B7-H3.CAR-Ts. As shown in **Fig. 3D**, B7-H3.CAR-Ts encoding either CD28 or 4-1-BB co-stimulatory domains specifically targeted B7-H3-expressing Raji cells. B7-H3.CAR-Ts also targeted Raji cells expressing mB7-H3 demonstrating that the scFv derived from the 376.96 mAb targets both human and mouse B7-H3 molecule (**Fig. 3D-E**). The antitumor effect was also parallel by IFN γ and IL-2 release (**Fig. 3F-G**).

[0158] B7-H3.CAR-Ts target PDAC cell lines *in vitro*. To assess the effects of B7-H3.CAR-Ts on tumor cell lines naturally expressing B7-H3, we co-cultured six PDAC cell lines with CD19.CAR-Ts (negative control) and B7-H3.CAR-Ts at different T cell to tumor cell ratios. As shown in **Fig. 4A**, B7-H3.CAR-Ts effectively eliminated PDAC cells, even at 1:10 T cell to tumor cell ratio (**Fig. 4B-C**). For two PDAC tumor cell lines, BxPC-3 and Panc-10.05, B7-H3.CAR-Ts encoding 4-1BB seemed more efficient than B7-H3.CAR-Ts encoding CD28 (**Fig. 4C**). Cytolytic activity of B7-H3.CAR-Ts was corroborated by cytokine release (IFN γ and IL2) (**Fig. 4D-E**) and proliferation (**Fig. 4F**). Similar results were obtained when B7-H3.CAR-Ts were co-cultured with PDAC cell lines derived from PDX (**Fig. 5A-F**).

[0159] B7-H3.CAR-Ts show antitumor activity in xenograft models. To investigate the antitumor effects of B7-H3.CAR-Ts *in vivo*, FFluc transduced Panc-1 and BxPC-3 tumor cells were implanted into pancreas of NSG mice by surgery for pancreas orthotopic models, and treated with control CD19.CAR-Ts and B7-H3.CAR-Ts (**Fig 6A**). As shown in **Fig. 6B-D**, B7-H3.CAR-Ts effectively eliminated Panc-1 tumor cells and mice remained tumor free up to day 80 after treatment. In the BxPC-3 orthotopic model, B7-H3.CAR-Ts also controlled tumor but in this model B7-H3.CAR-Ts encoding 4-1BB were more effective than B7-H3.CAR-Ts encoding CD28 (**Fig. 6E-G**). In metastatic model, FFluc transduced Pane-1 tumor cell was implanted into NSG mice by i.v. injection (**Fig. 6H**). Mice were then treated via tail vein injection with CD19.CAR-Ts and B7-H3.CAR-Ts. As shown in **Fig. 6I-J**, B7-H3. CAR-Ts controlled Pane-1 turn or growth until day 70 post treatment when the experiment was terminated. In this model both B7-H3.CAR-Ts encoding either CD28 or 4-1BB showed similar activity.

scFV sequence of B7-H3-CAR (SEQ ID NO:5)

```
GACATTGTGATGACCCAGTCTCACAAATTCATGTCCACATCAATTGGAGCC
AGGGTCAGCATCACCTGCAAGGCCAGTCAGGATGTGAGAACTGCTGTAGC
CTGGTATCAACAGAAACCAGGCCAGTCTCCTAAACTACTAATTTACTCGG
CATCCTACCGGTACACTGGAGTCCCTGATCGCTTCACTGGCAGTGGATCTG
GGACGGATTTCACTTTACCATCAGCAGTGTGCAGGCTGAAGACCTGGCA
CTTTATTA
```

GTTTATTAACIGTCAGCAACATTAATGGTACTCCTCCGTGGACGTTCGGTGGAA
 GGCACCAAGCTGGAAATCAAAGGCGGCGGAGGATCTGGCGGAGGCGGAA
 GTGGCGGAGGGGGCTCTGAAAGTGCAGCTGGTGGAGTCTGGGGGAGGCTTA
 GTGAAGCCTGGAGGGTCCCTGAAACTCTCCTGTGAAGCCTCTAGATTCACT
 TTCAGTAGCTATGCCATGTCTTGGGTTCGCCAGACTCCGGAGAAGAGGCT
 GGAGTGGGTTCGCAGCCATTAGTGGAGGTGGTAGGTACACCTACTATCCAG
 ACAGTATGAAGGGTTCGATTACCATCTCCAGAGACAATGCCAAGAATTC
 CTGTACCTGCAAATGAGCAGTCTGAGGTCTGAGGACACGGCCATGTATTA
 CTGTGCAAGACACTATGATGGTTATCTTGACTACTGGGGCCAAGGCACCA
 CTCTCACAGTCTCCTCA

REFERENCES CITED IN THE DESCRIPTION

Cited references

This list of references cited by the applicant is for the reader's convenience only. It does not form part of the European patent document. Even though great care has been taken in compiling the references, errors or omissions cannot be excluded and the EPO disclaims all liability in this regard.

Patent documents cited in the description

- [WO2014160627A \[0003\]](#)
- [US6537988B \[0133\]](#)
- [US6420377B \[0133\]](#)
- [US4946778A \[0137\]](#)
- [US5258498A \[0137\]](#)
- [US5585089A \[0138\] \[0138\]](#)
- [US5225539A \[0138\]](#)
- [US5530101A \[0138\]](#)
- [EP592106A \[0138\]](#)
- [EP519596A \[0138\]](#)
- [US5565332A \[0138\]](#)
- [US4444887A \[0139\]](#)
- [US4716111A \[0139\]](#)
- [US5413923A \[0140\]](#)
- [US5625126A \[0140\]](#)
- [US5633425A \[0140\]](#)
- [US5569825A \[0140\]](#)

- [US5661016A](#) [0140]
- [US5545806A](#) [0140]
- [US5814318A](#) [0140]
- [US5939598A](#) [0140]

Non-patent literature cited in the description

- JANELLE M. FAUCI *Gynecologic Oncology*, 2013, vol. 132, 203-210 [0004]
- ROSENBERG *Ann. Rev. Med.*, 1996, vol. 47, 481-491 [0058]
- In re Herz, 1976, [0079]
- WARD et al. *Nature*, 1989, vol. 241, 544-546 [0094]
- BIRD et al. *Science*, 1988, vol. 242, 423-426 [0094]
- HUSTON et al. *Proc. Natl. Acad. Sci. USA*, 1988, vol. 85, 5879-5883 [0094]
- HOLLIGER et al. *Proc. Natl. Acad. Sci. USA*, 1993, vol. 90, 6444-6448 [0094]
- PEARSON *Methods Mol. Biol.*, 1994, vol. 24, 307-331 [0196]
- GONNET et al. *Science*, 1992, vol. 256, 144345- [0106]
- ALTSCHUL et al. *J. Mol. Biol.*, 1990, vol. 215, 403-410 [0107]
- ALTSCHUL et al. *Nucleic Acids Res.*, 1997, vol. 25, 3389402- [0107]
- REMINGTON *The Science And Practice of Pharmacy* [0113]
- ROSENBERG et al. *New Eng. J. of Med.*, 1988, vol. 319, 1676- [0126]
- HARLOW et al. *Antibodies: A Laboratory Manual* Cold Spring Harbor Laboratory Press 1988 0000 [0135]
- HAMMERLING et al. *Monoclonal Antibodies and T-Cell Hybridomas* Elsevier 1981 0000 563-681 [0135]
- HUSTON et al. *Methods in Enzymology*, 1991, vol. 203, 46-88 [0137]
- SHU et al. *PNAS*, 1993, vol. 90, 7995-7999 [0137]
- SKERRA et al. *Science*, 1988, vol. 240, 1038-1040 [0137]
- RIECHMANN et al. *Nature*, 1988, vol. 332, 323- [0138]
- PADLAN *Molecular Immunology*, 1991, vol. 28, 4/5489-498 [0138]
- STUDNICKA et al. *Protein Engineering*, 1994, vol. 7, 6805-814 [0138]
- ROGUSKA. et al. *PNAS*, 1994, vol. 91, 969-973 [0138]
- LONBERGHUSZAR *Int. Rev. Immunol.*, 1995, vol. 13, 65-93 [0140]
- JESPERS et al. *Bio/technology*, 1988, vol. 12, 899-903 [0141]
- GREENSPAN *BONAFASEB J.*, 1989, vol. 7, 5437-444 [0142]
- NISSINOFF *J. Immunol.*, 1991, vol. 147, 82429-2438 [0142]

Patentkrav**1. Kimærisk antigenreceptor (CAR) omfattende aminosyresekvensen:**

MEFGLSWLFLVAILKGVQCDIVMTQSHKFMSTSIGARVSITCKASQDVRTAV
 AWYQQKPGQSPKLLIYSASYRYTGVDPDRFTGSGSGTDFTFTISSVQAEDLAVY
 YCQQHYGTPPWTFGGGKLEIKGGGGSGGGGSGGGGSEVQLVESGGGLVKP
 GGSLLKLSCEASRFTFSSYAMSWVRQTPEKRLEWVAAISGGGRYTYYPDSMK
 GRFTISRDNANKFLYLQMSSLRSEDAMYYCARHYDGYLDYWGQGTTLTVS
 STRTTTPAPRPPTPAPTIASQPLSLRPEACRPAAGGAVHTRGLDFACDIYIWAP
 LAGTCGVLLLSLVITLYCRSKRSRLHSDYMNMTPRRPGPTRKHYPYAPPR
 DFAAYRSRVKFSRSADAPAYQQGQNQLYNELNLGRREEYDVLKRRGRDPE
 MGGKPRRKNPQEGLYNELQKDKMAEAYSEIGMKGERRRGKGHDGLYQGLS
 TATKDTYDALHMQUALPPR (SEQ ID NO: 1).

5

2. Kimærisk antigenreceptor (CAR) omfattende aminosyresekvensen:

MEFGLSWLFLVAILKGVQCDIVMTQSHKFMSTSIGARVSITCKASQDVRTAV
 AWYQQKPGQSPKLLIYSASYRYTGVDPDRFTGSGSGTDFTFTISSVQAEDLAVY
 YCQQHYGTPPWTFGGGKLEIKGGGGSGGGGSGGGGSEVQLVESGGGLVKP
 GGSLLKLSCEASRFTFSSYAMSWVRQTPEKRLEWVAAISGGGRYTYYPDSMK
 GRFTISRDNANKFLYLQMSSLRSEDAMYYCARHYDGYLDYWGQGTTLTVS
 STRTTTPAPRPPTPAPTIASQPLSLRPEACRPAAGGAVHTRGLDFACDIYIWAP
 LAGTCGVLLLSLVITLYCKRGRKLLYIFKQPFMRPVQTTQEEDGCSCRFPEE
 EEGGCELRVKFSRSADAPAYQQGQNQLYNELNLGRREEYDVLKRRGRDPE
 MGGKPRRKNPQEGLYNELQKDKMAEAYSEIGMKGERRRGKGHDGLYQGLS
 TATKDTYDALHMQUALPPR (SEQ ID NO: 2).

10

3. Kimærisk antigenreceptor (CAR) ifølge et hvilket som helst af kravene 1 eller 2, yderligere omfattende en påviselig del og/eller yderligere omfattende et effektormolekyle valgt fra gruppen bestående af et lægemiddel, et toksin, et lille molekyle, et antistof, et cytokin, et onkolytisk virus, et enzym, en nanopartikel, et stillads deraf og en hvilken som helst kombination deraf.

4. Nukleinsyremolekyle, der koder for CAR ifølge et hvilket som helst af kravene 1-3.
- 5 5. Nukleinsyremolekyle ifølge krav 4, omfattende nukleotidsekvensen af SEQ ID NO: 3 eller SEQ ID NO: 4.
6. Vektor omfattende nukleinsyremolekylet ifølge et hvilket som helst af kravene 4-5.
- 10 7. Celle omfattende CAR ifølge et hvilket som helst af kravene 1-3 eller nukleinsyremolekylet ifølge et hvilket som helst af kravene 4-5 og/eller vektoren ifølge krav 6; eventuelt hvor cellen er valgt fra gruppen bestående af en α T-celle, en naturlig dræbercelle (NK), en cytotoxisk T-lymfocyt (CTL), en regulatorisk T-celle, en naturlig dræber-T-celle (NKT), en Th17-celle, en γ δ T-celle og enhver kombination deraf.
- 15
8. Sammensætning omfattende CAR ifølge et hvilket som helst af kravene 1-3, nukleinsyremolekylet ifølge et hvilket som helst af kravene 4-5, vektoren ifølge krav 6 og/eller cellen ifølge krav 7, i en farmaceutisk acceptabel bærer.
- 20
9. Nukleinsyremolekyle ifølge et hvilket som helst af kravene 4-5, vektoren ifølge krav 6 og/eller cellen ifølge krav 7, til anvendelse ved behandling af cancer.
- 25
10. Nukleinsyremolekyle ifølge et hvilket som helst af kravene 4-5, vektoren ifølge krav 6 og/eller cellen ifølge krav 7, til anvendelse ved behandling af cancer hos et individ, hvor canceren er forbundet med øget ekspresion eller overekspresion af B7-H3 (CD276) i et individ.
- 30
11. Nukleinsyremolekyle, vektor og/eller celle til anvendelse ifølge et hvilket som helst af kravene 9-10, hvor individet har haft og/eller er i behandling for

cancer.

5 **12.** Fremgangsmåde til målretning af en cancercelle og/eller en cancerinitierende celle (CIC) med et B7-H3 (CD276)-antigen, omfattende at tilvejebringe en celle til cancercellen og/eller CIC'en omfattende CAR ifølge et hvilket som helst af kravene 1-3; hvor cancercellen og/eller CIC er *in vitro*.

10 **13.** Fremgangsmåde til påvisning af cancerceller og/eller cancerinitierende celler (CIC'er) i en celleprøve, omfattende:
a) at bringe celleprøven i kontakt med CAR ifølge et hvilket som helst af kravene 1-4 under betingelser, hvorved et bindingskompleks kan dannes; og
b) at påvise dannelse af bindingskomplekset, hvor påvisning af bindingskomplekset er indikativ for cancerceller og/eller CIC'er i celleprøven eller i subjektet.

15 **14.** Nukleinsyremolekyle, vektor og/eller celle til anvendelse ifølge et hvilket som helst af kravene 9-11, hvor cellen er valgt fra gruppen bestående af en $\alpha\beta$ T-celle, en naturlig dræbercelle (NK), en cytotoxisk T-lymfocyt (CTL), en regulatorisk T-celle, NKT-celle, Th17-celle, en $\gamma\delta$ T-celle og en hvilken som helst kombination deraf.

20 **15.** Nukleinsyremolekyle, vektor og/eller celle til anvendelse ifølge et hvilket som helst af kravene 9-11 eller 14 eller fremgangsmåden ifølge krav 12 eller 13, hvor cellen er en autolog celle.

25 **16.** Kimærisk antigenreceptor ifølge krav 1 eller krav 2 til anvendelse i behandlingen af en cancer.

30 **17.** Kimærisk antigenreceptor til anvendelse ifølge krav 16, hvor canceren er forbundet med øget ekspresion eller overekspresion af B7-H3-antigen.

DRAWINGS

Drawing

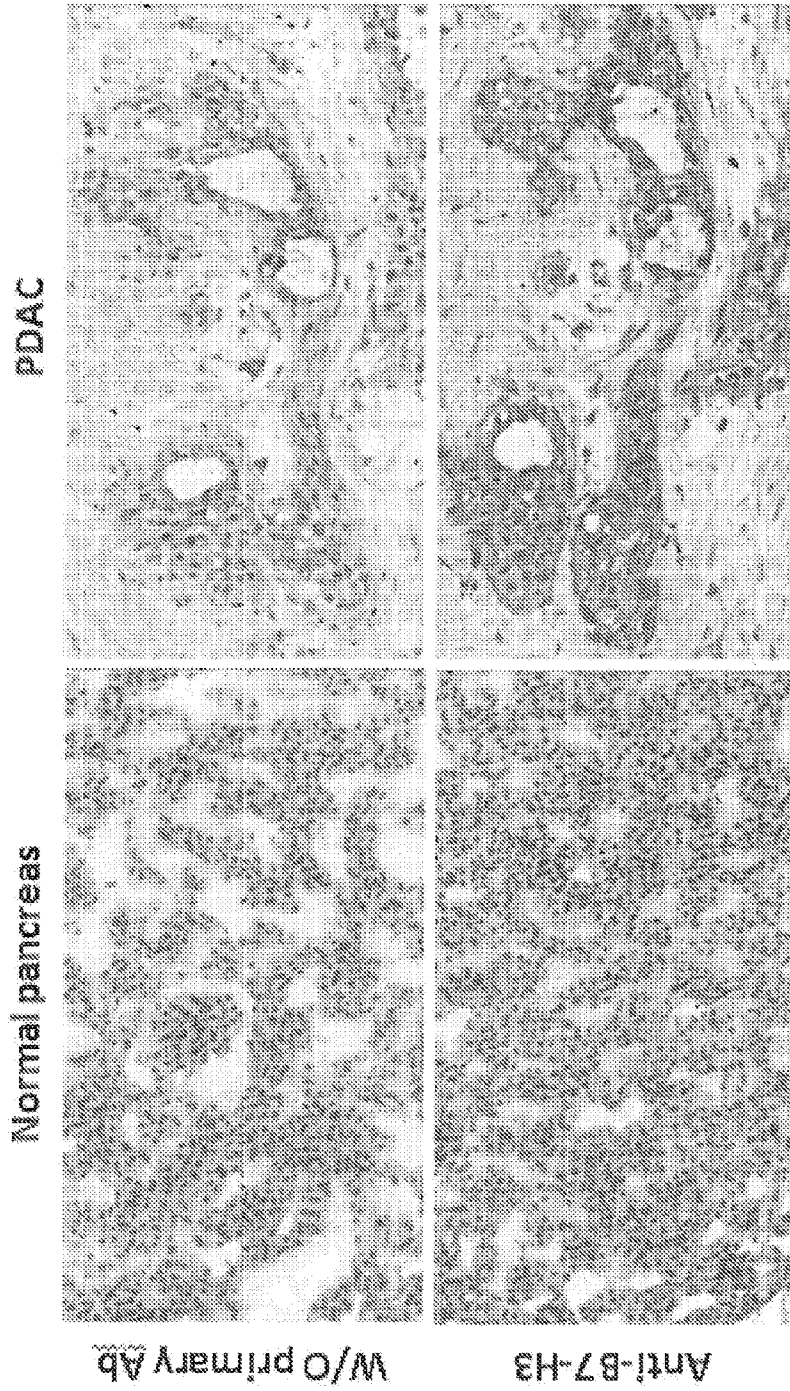

Figure 1A

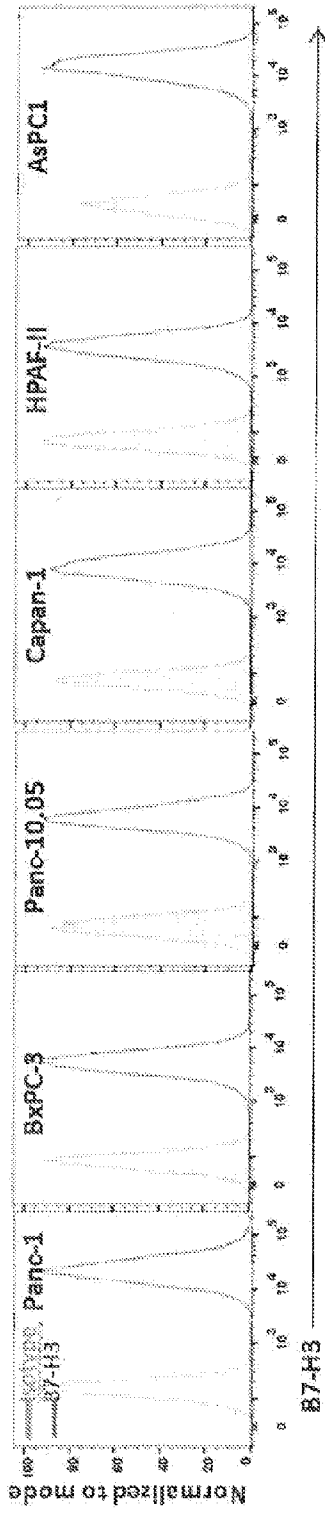

Figure 1B

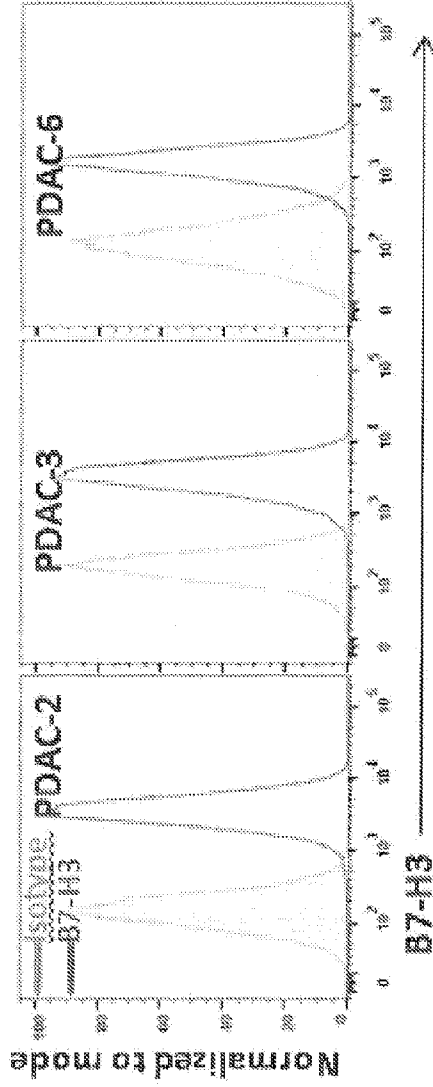

Figure 1C

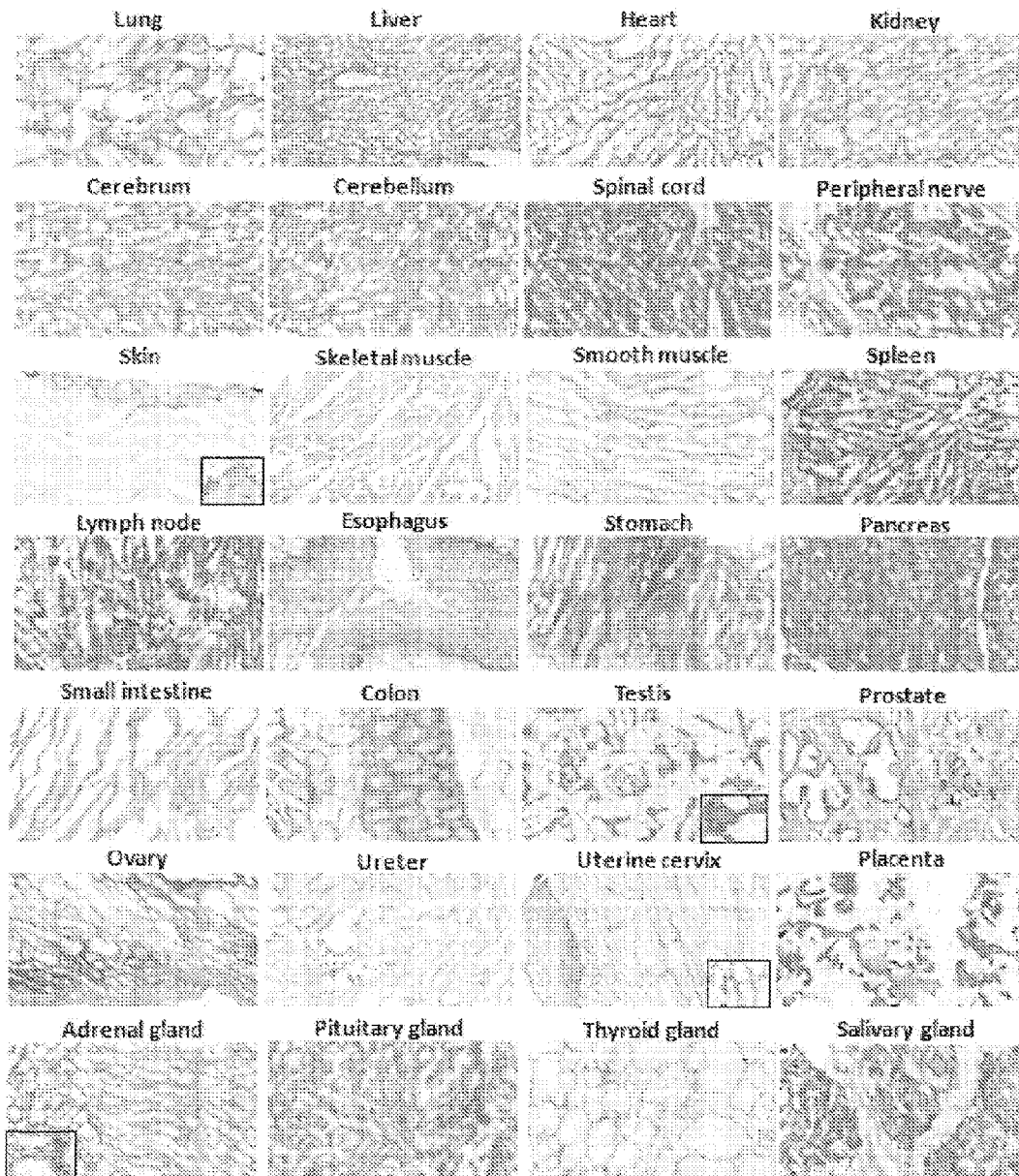

Figure 2

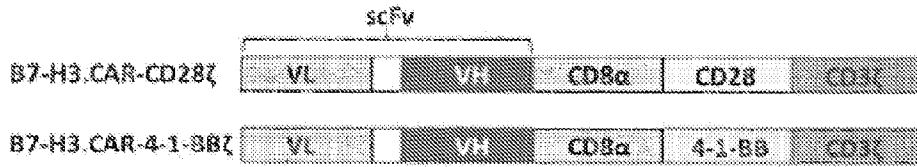

Figure 3A

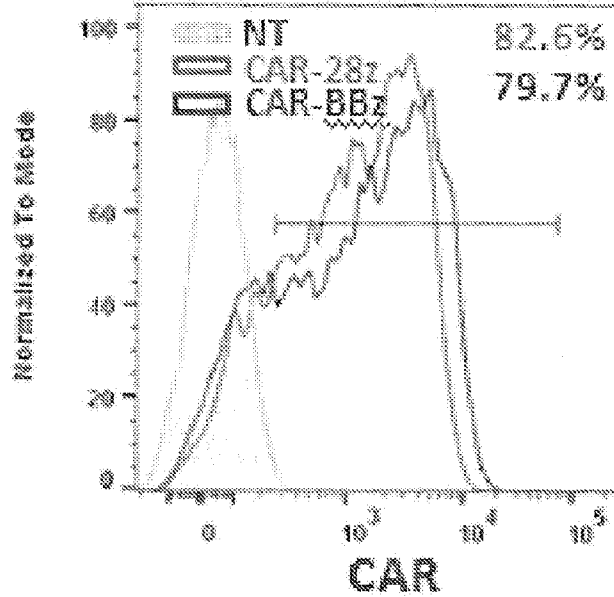

Figure 3B

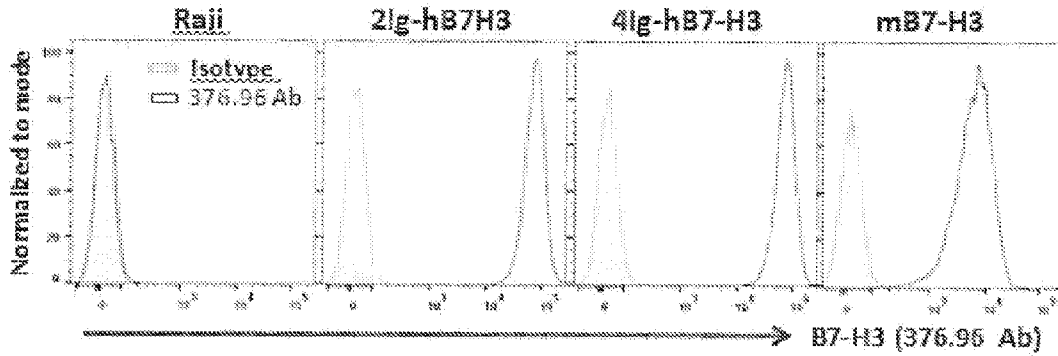

Figure 3C

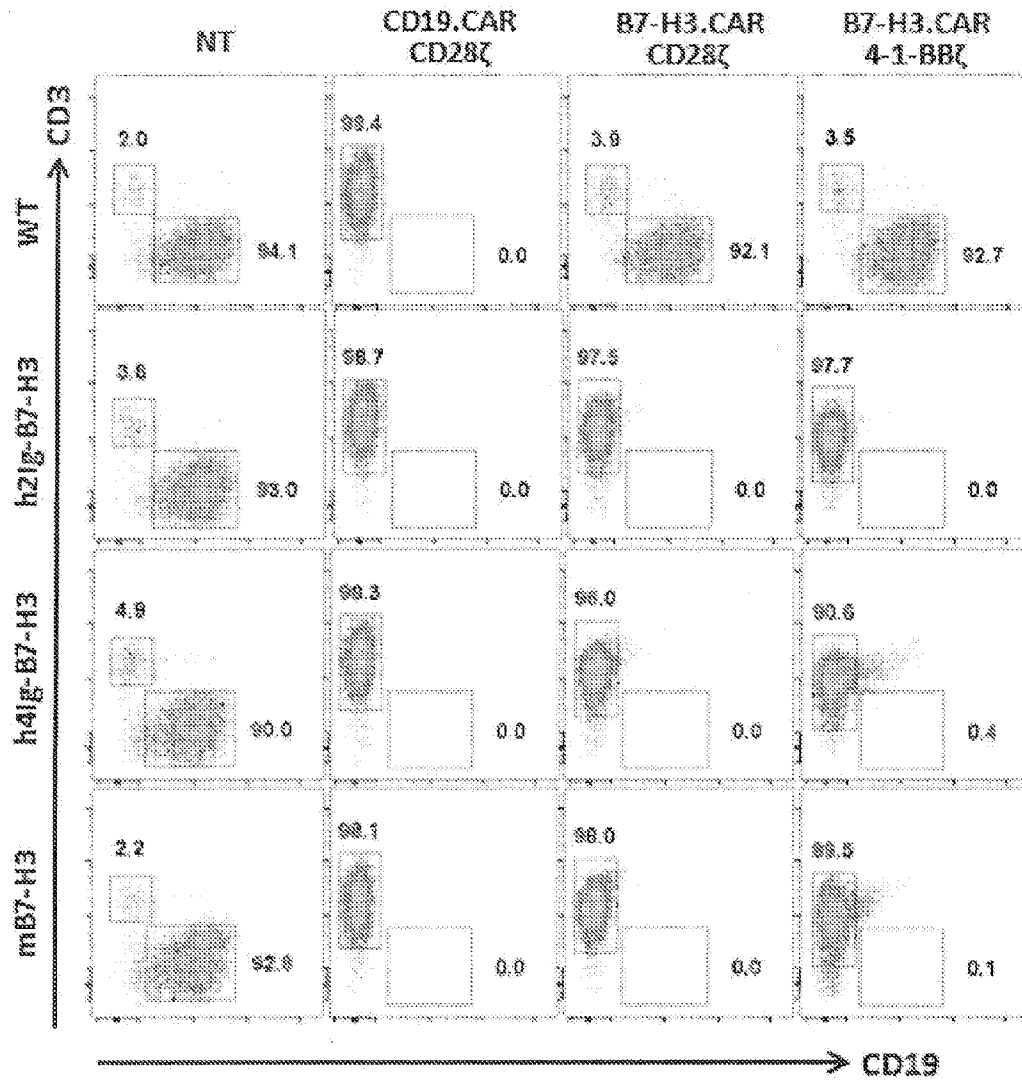

Figure 3D

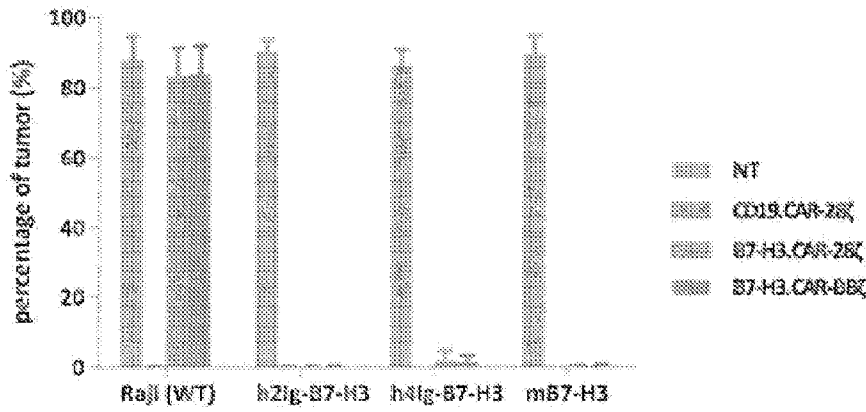

Figure 3E

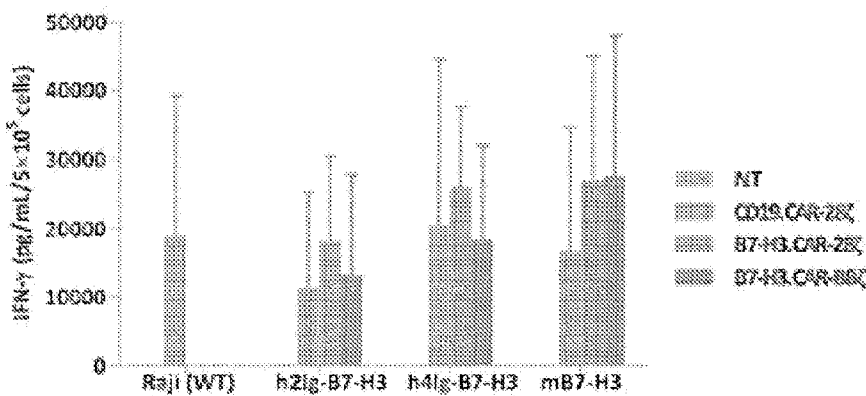

Figure 3F

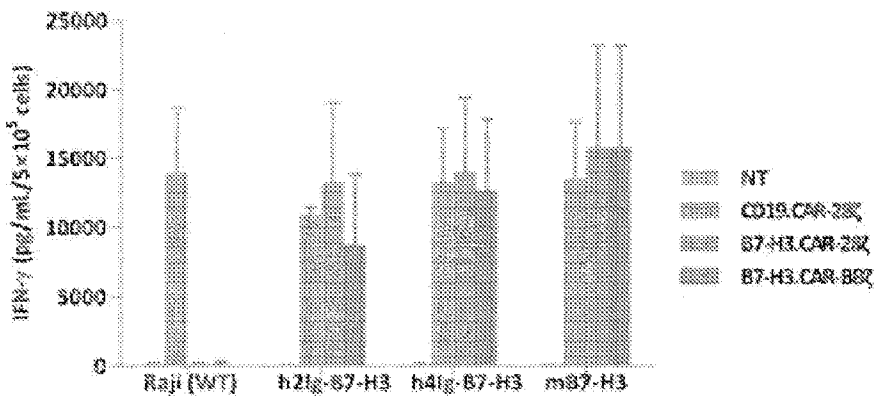

Figure 3G

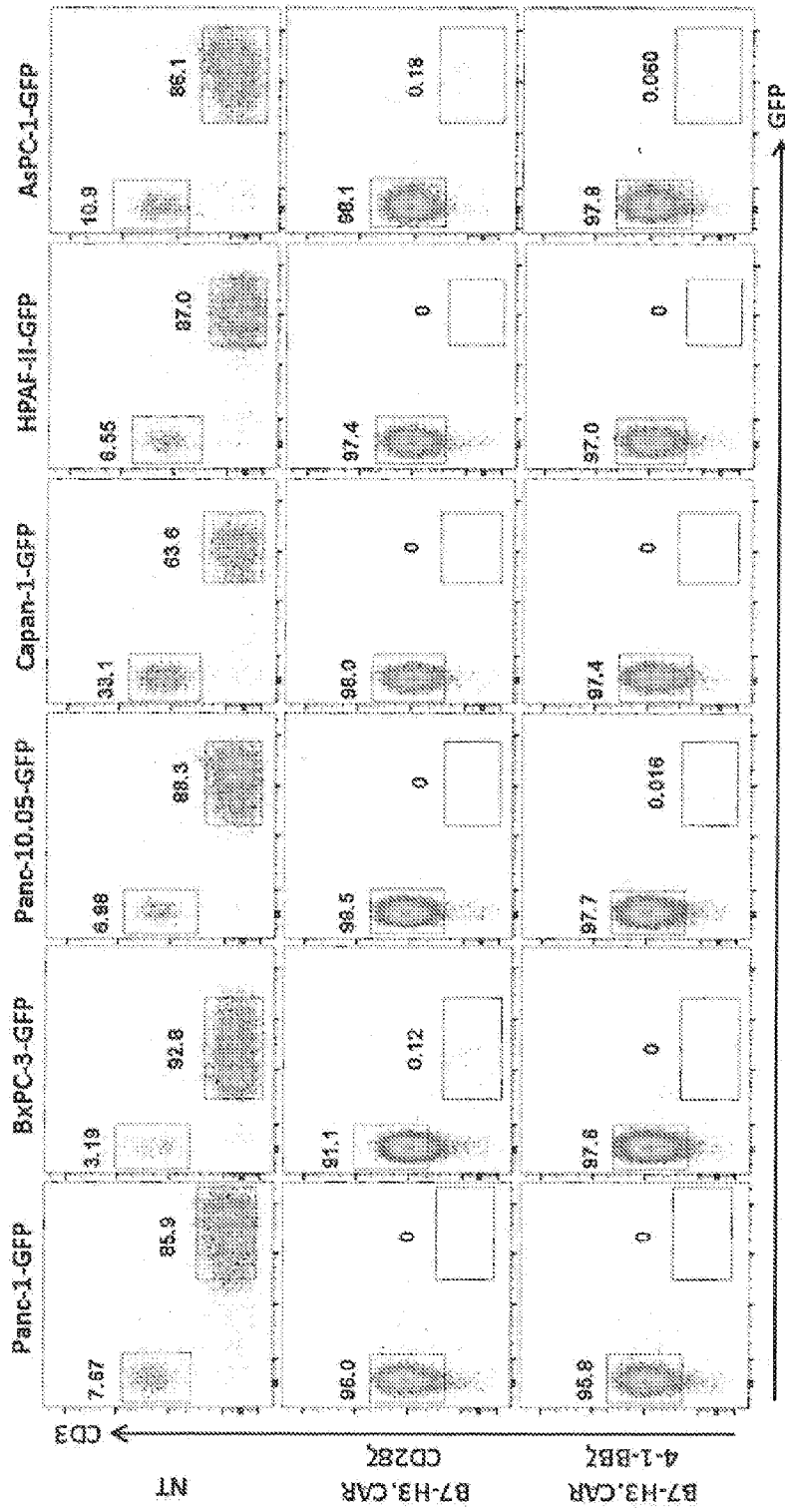

Figure 4A

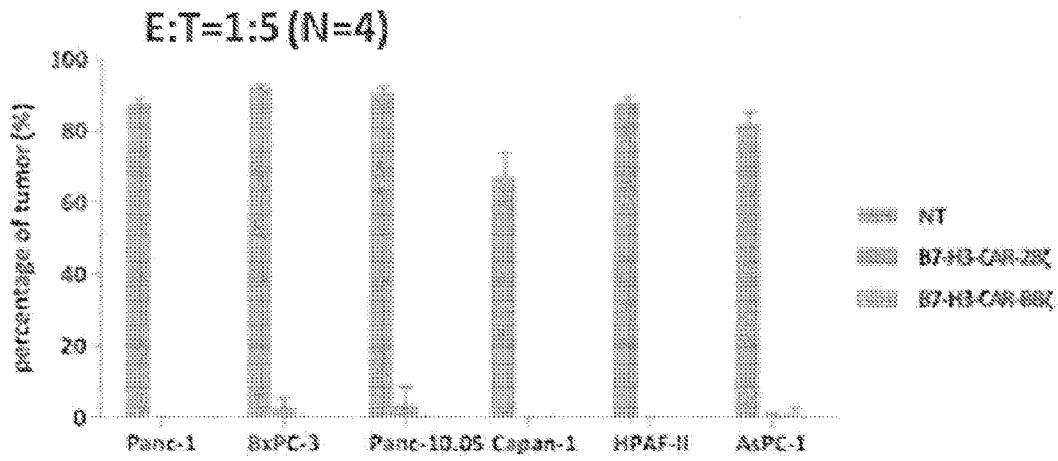

Figure 4B

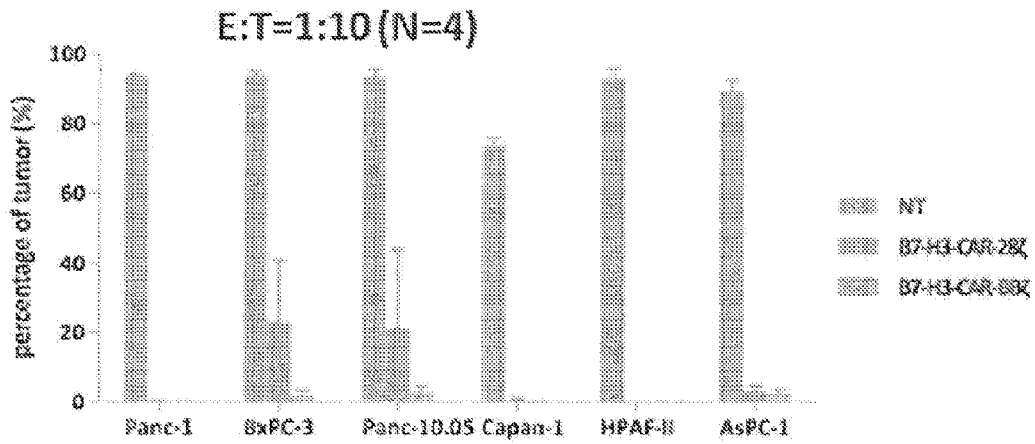

Figure 4C

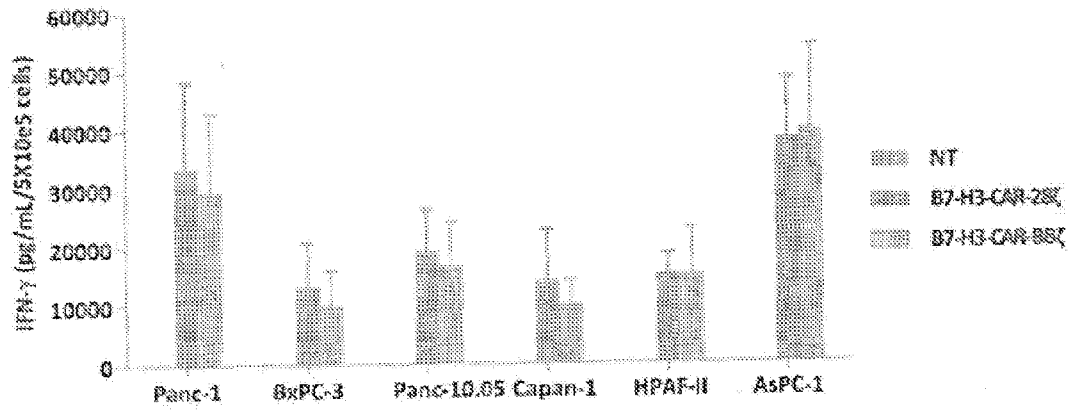

Figure 4D

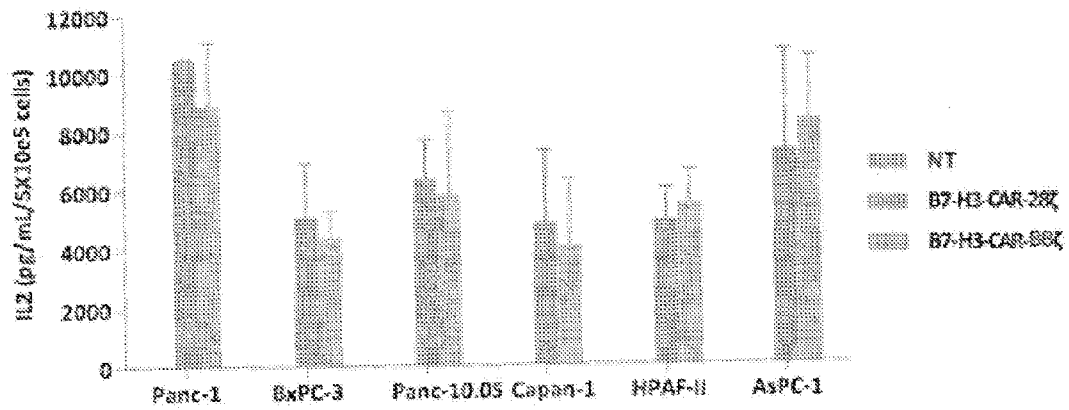

Figure 4E

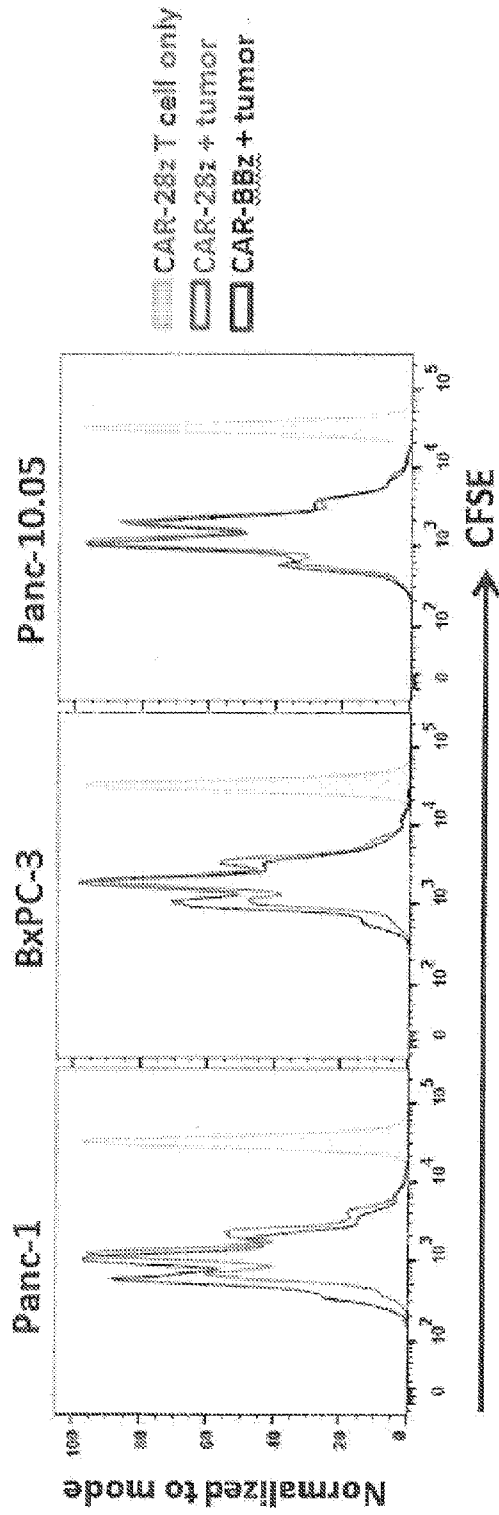

Figure 4F

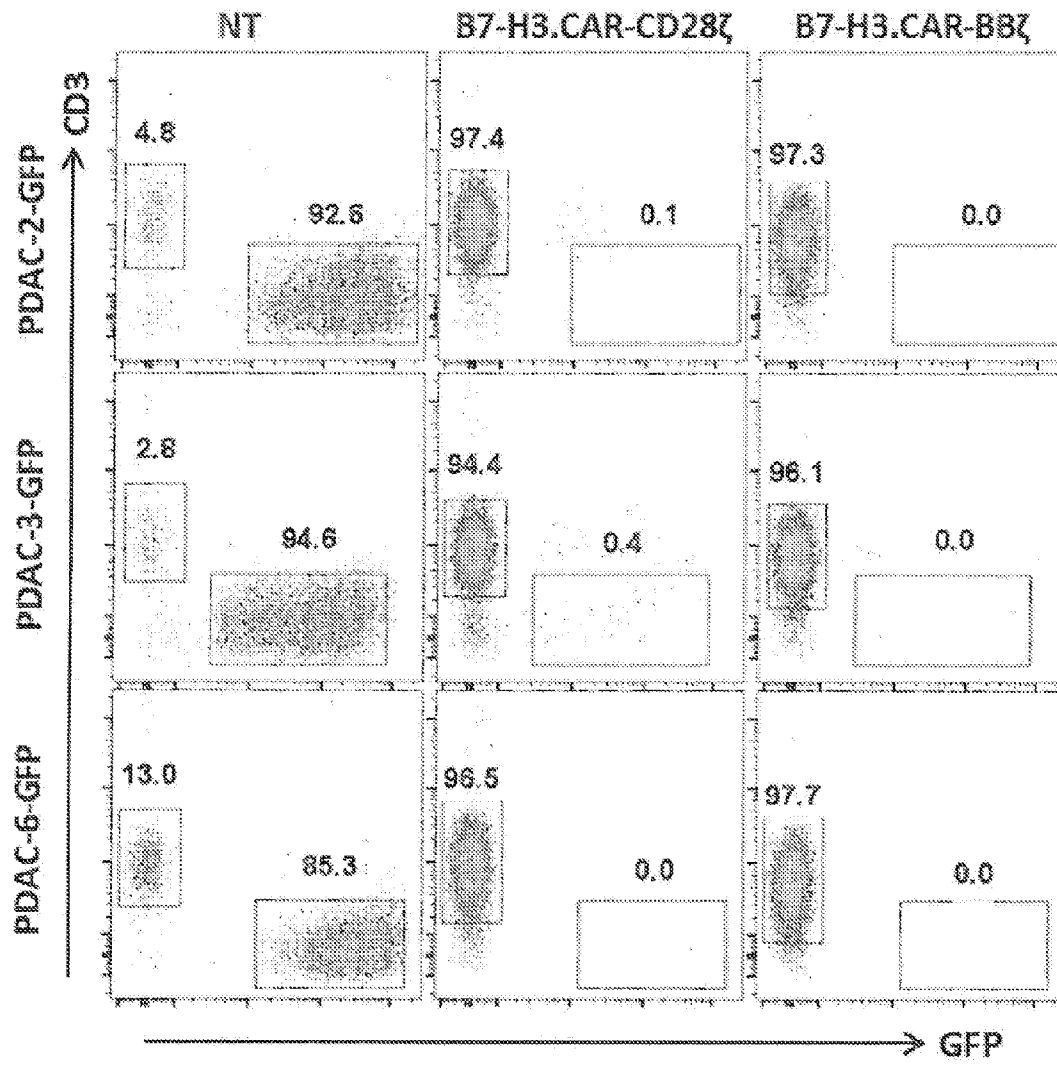

Figure 5A

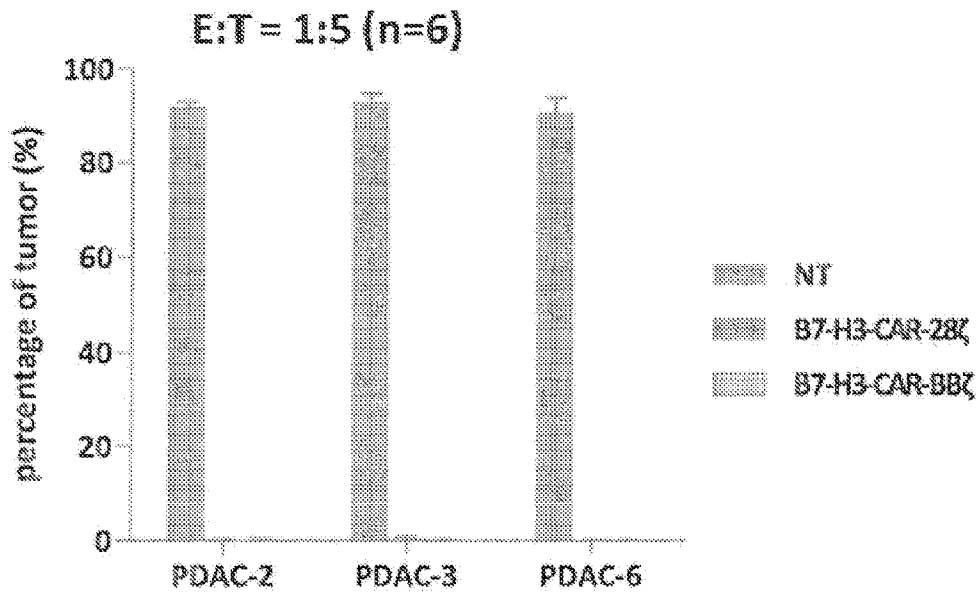

Figure 5B

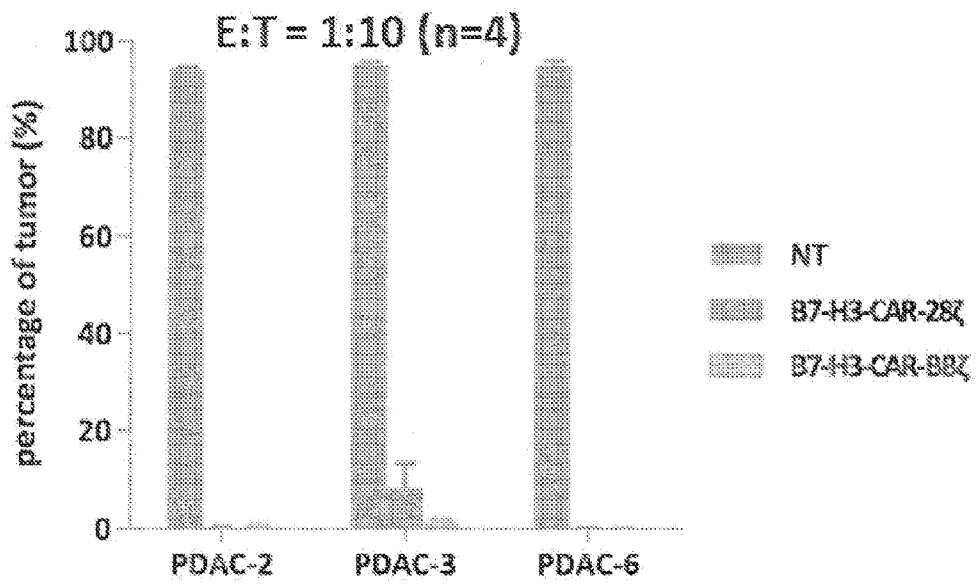

Figure 5C

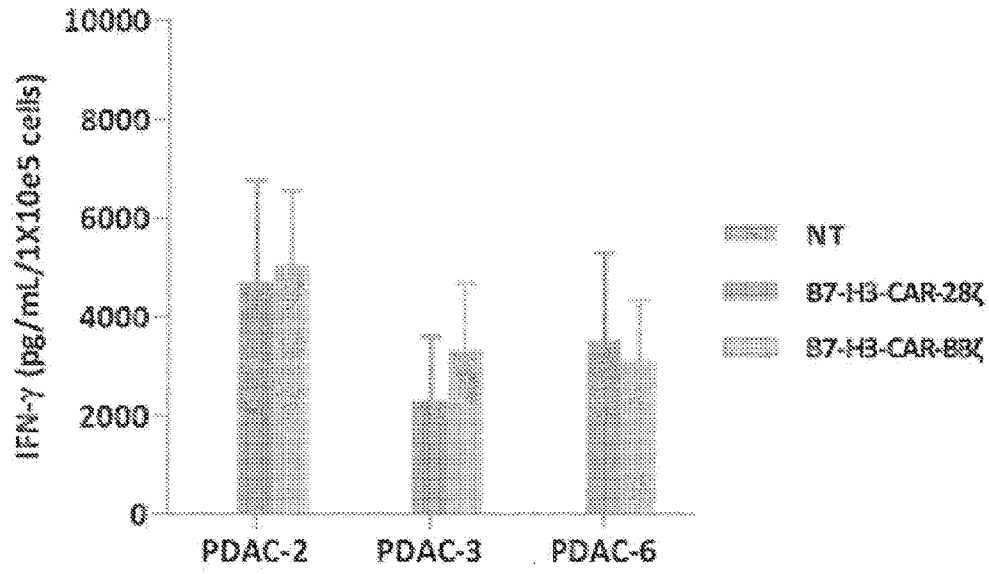

Figure 5D

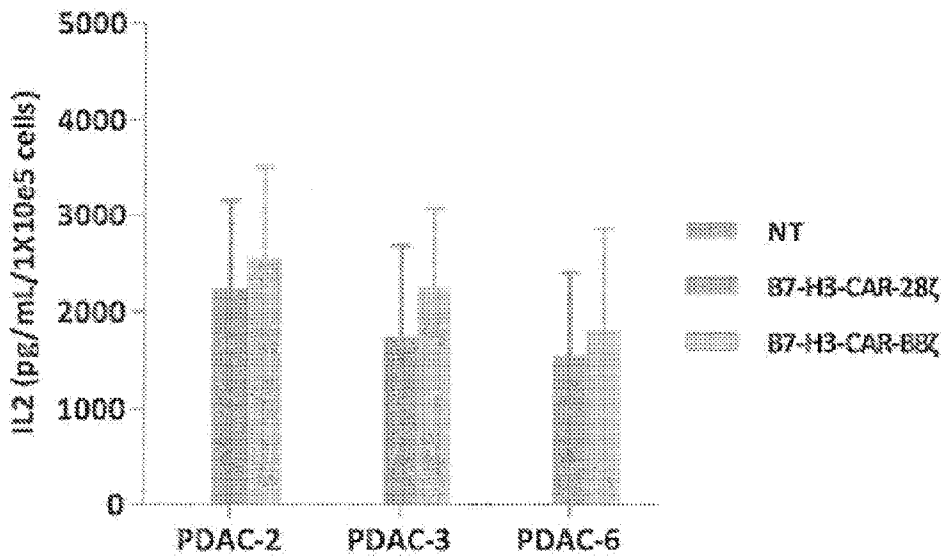

Figure 5E

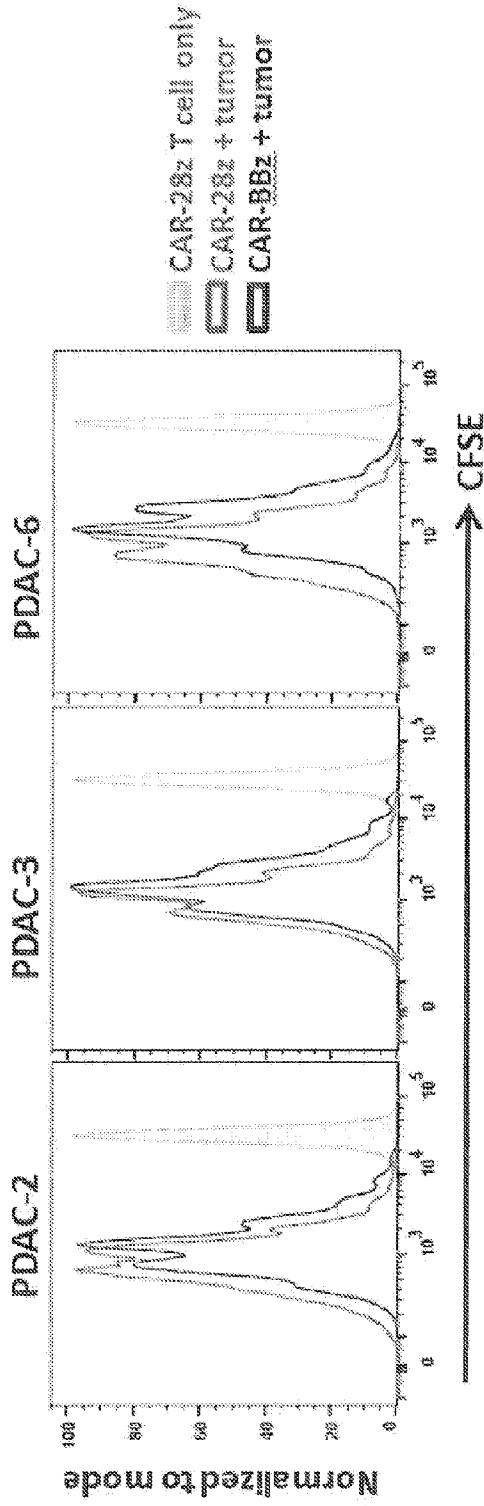

Figure 5F



Figure 6A

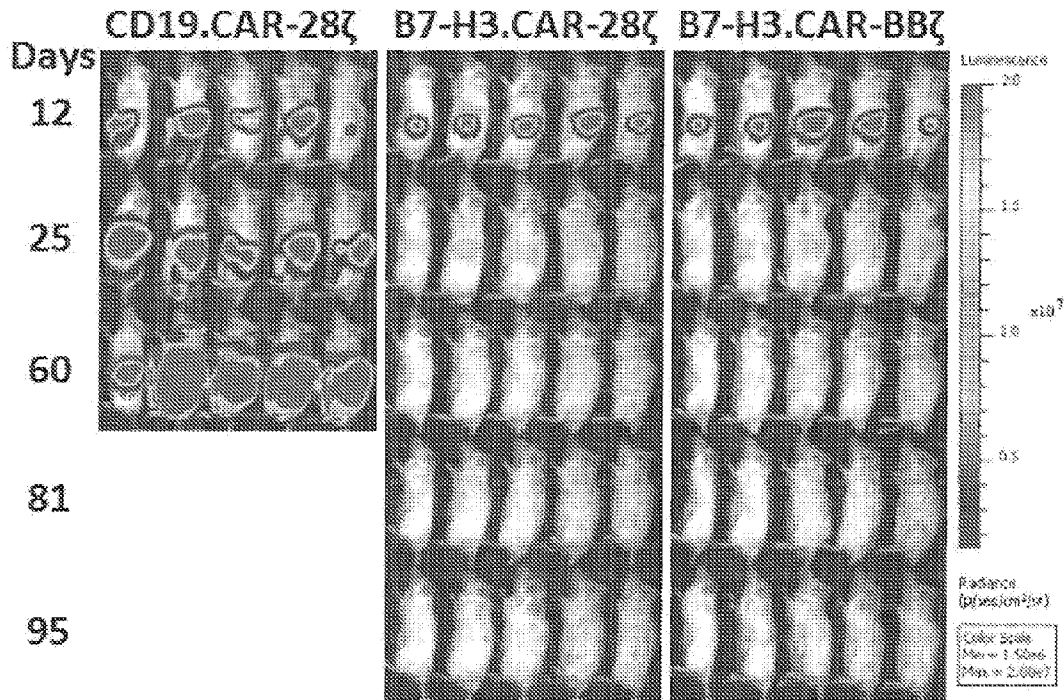
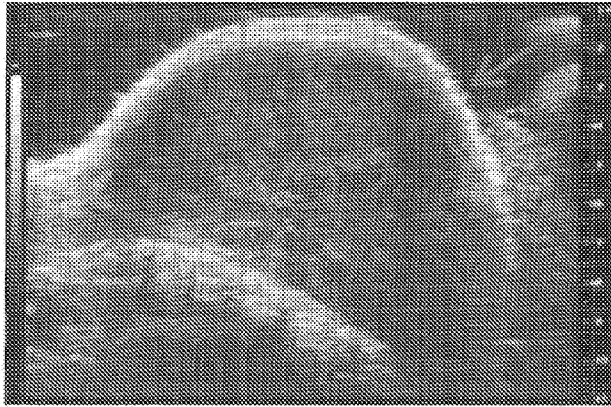

Figure 6B



Diameters: 8.36 X 6.62 mm

Figure 6C

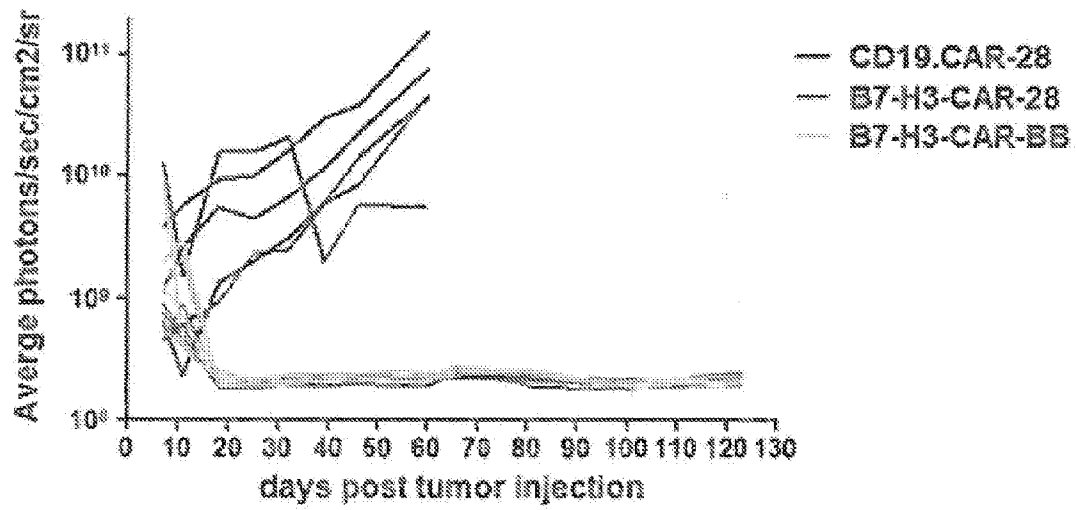

Figure 6D

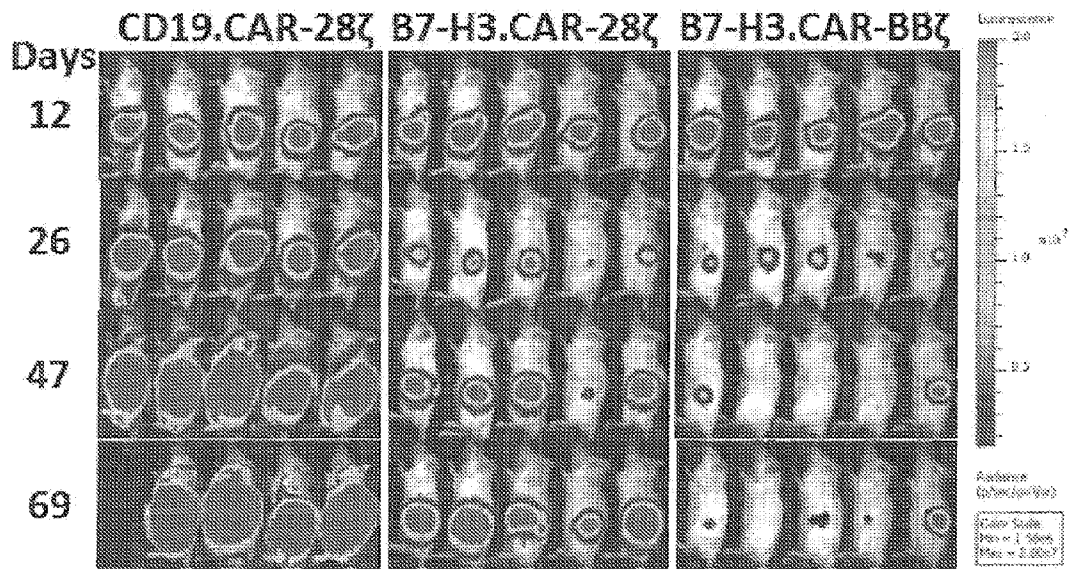

Figure 6E

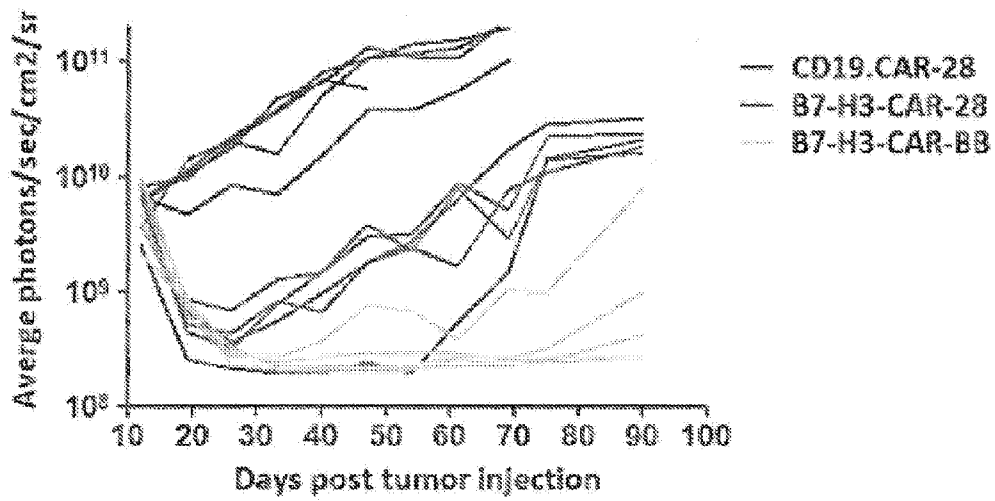

Figure 6F

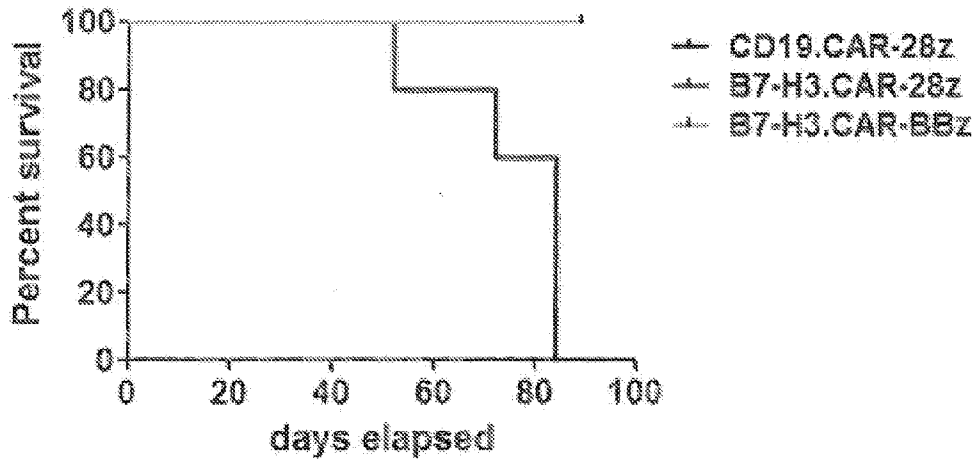

Figure 6G

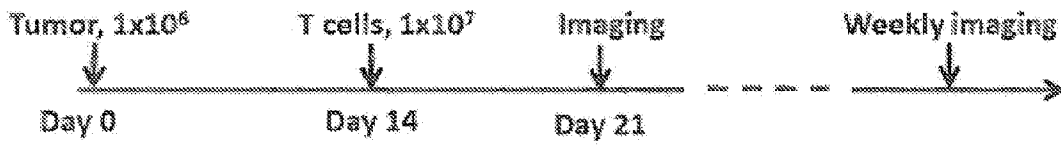

Figure 6H

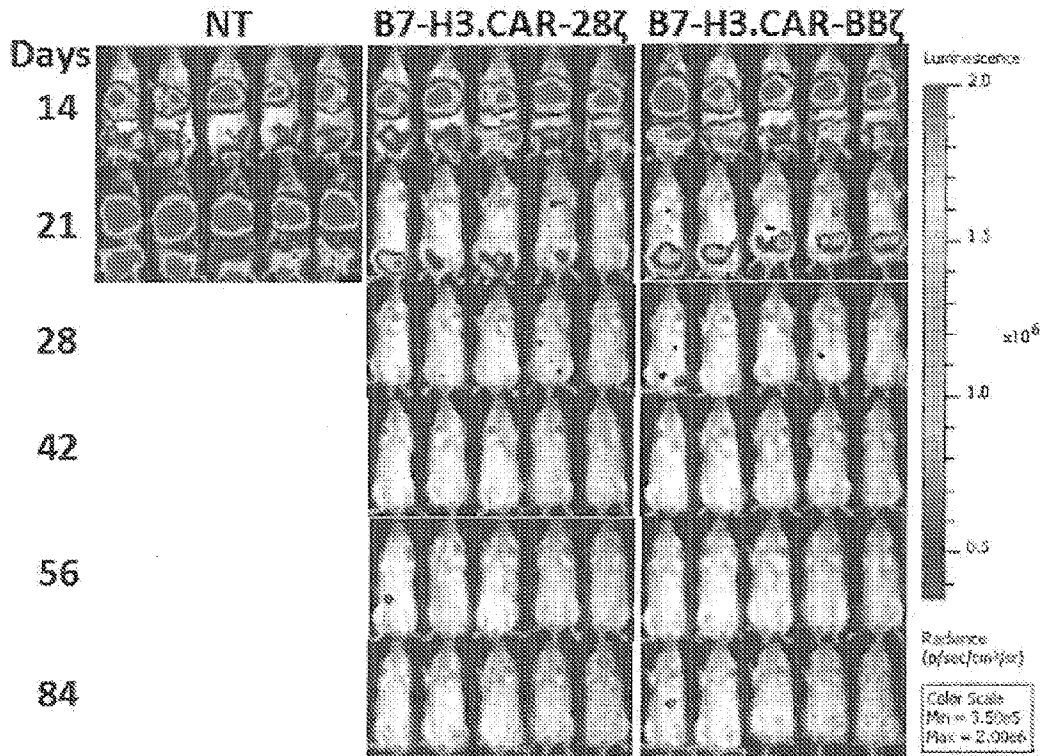

Figure 6I

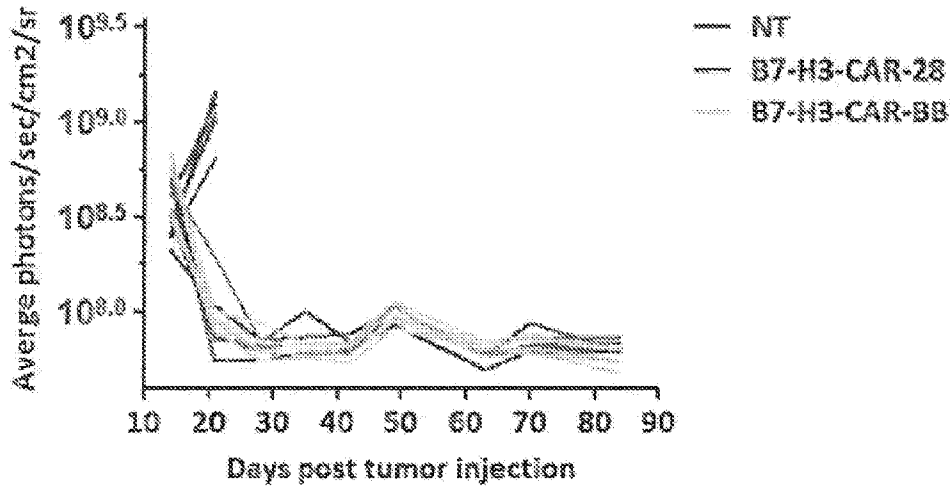
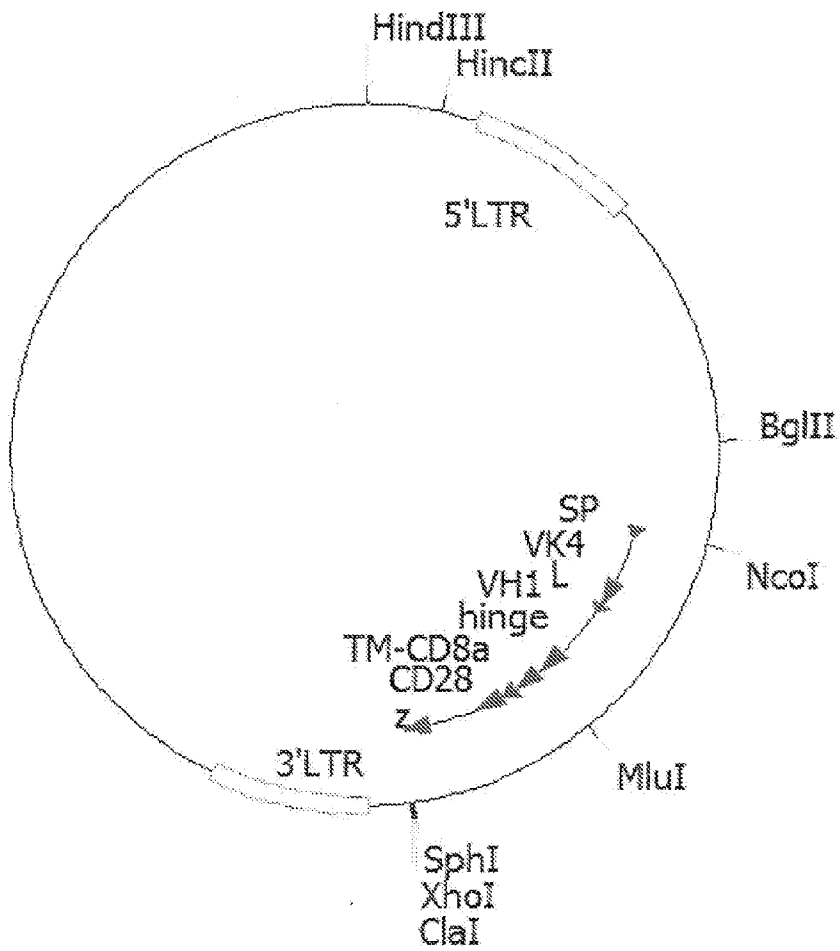

Figure 6J

Figure 7

1. Map of the plasmid



2. DNA sequence of the whole plasmid.

AAGCTTTGCTCTTAGGAGTTTCCTAATACATCCCAAACCTCAAATATATAAAGCAT
 TTGACTTGTTCATATGCCCTAGGGGGCGGGGGGAAGCTAAGCCAGCTTTTTTTAAAC
 ATTTAAAATGTTAATTCCATTTTAAATGCACAGATGTTTTTATTTCAFAAGGGTTT
 CAATGTGCATGAATGCTGCAATATTCCTGTTACCAAAGCTAGTATAAATAAAAAAT
 AGATAAACGTTGAAATTACTTAGAGTTTCTGTCAATTAACGTTTCCTTCCTCAGFTG
 ACAACATAAATGCGCTGCTGAGCAAGCCAGTTTGCATCTGTCAAGGATCAATTTCC
 CATTATGCCAGTCATATTAATTACTAGTCAATTAGTTGATTTTTATTTTTGACATA
 TACATGTGAATGAAAGACCCCCACCTGTAGGTTTGGCAAAGCTAGCTTAAGTAACGC
 CATTTTGC AAGGCATGGAAAAATACATAACTGAGAATAGAAAAGTTCAGATCAA
 GGTCAGGAACAGATGGAAACAGCTGAATATGGGCCAAACAGGATATCTGTGGTAA
 GCAGTTCCCGCCCCGGCTCAGGGCCAAGAACAGATGGAACAGCTGAATATGGGC
 CAAACAGGATATCTGTGGTAAACAGTTTCTGCCCGGGCTCAGGGCCAAGAACAG
 ATGGTCCCAGATGCGGTCCAGCCCTCAGCAGTTTCTAGAGAACCATCAGATGTT
 TCCAGGGTGC CCAAGGACCTGAAATGACCCCTGTGCCTTATTTGAACTAACCAAT
 CAGTTCGCTTCTCGCTTCTGTTCCGCGCGCTTATGCTCCCCGAGCTCAATAAAGA
 GCCCAACACCCCTCACTCGGGGCGCCAGTCTCCGATTGACTGAGTCGCCCGGGT
 ACCCGTGTATCCAATAAACCCCTCTTGCAGTTGCATCCGACTTGTGGTCTCGCTGTT
 CCTTGGGAGGGTCTCCTCTGAGTGATTGACTACCCGTCAGCGGGGGTCTTTCAAT
 TGGGGGCTGCTCCGGGATCGGGAGACCCCTGCCAGGGACCACCCAGCCACCAC
 CGGGAGGTAAAGCTGGCCAGCAACTTATCTGTGTCTGTCCGATTGTCTAGTGTCTA
 TGACTGATTTTATGCGCCTGCGTCGGTACTAGTTAGCTAACTAGCTCTGTATCTGG
 CGGACCCGTGGTGGAACTGACGAGTTCGGAAACACCCGGCCGCAACCCCTGGGAGA
 CGTCCCAGGGACTTCCGGGGCCGTTTTTGTGGCCCGACCTGAGTCTAAAATCCC
 GATCGTTTAGGACTCTTTGGTGCACCCCOCTTAGAGGAGGGATATGTGGTCTGG
 TAGGAGACGAGAACCTAAAACAGTTCCCGCCTCCGCTCTGAATTTTGCTTTCGGT
 TTGGGACCGAAGCCGCGCCGCGCTTGTCTGCTGCAGCATCGTTCTGTGTGT
 CTCTGTCTGACTGTGTTTCTGTATTTGTCTGAAAATATGGGCCCGGGCTAGCCTGT
 TACCACCTCCCTAAGTTTTGACCTTAGGTCACTGGAAAGATGTCGAGCGGATCGCT
 CACAACCAGTCGGTAGATGTCAAGAAGAGACGTTGGGTACCCTCTGCTCTGCAG
 AATGGCCAACCTTTAAGCTCCGATGGCCCGGAGACGGCACCTTTAACCGAGACC
 TCATCAACCCAGTTAAGATCAAGGTCCTTTACCCTGGCCCGCATGGACACCCAGA
 CCAGGTGGGGTACATCGTGACCTGGGAAGCCTTGGCTTTTGACCCCCCTCCCTGG
 GTCAAGCCCTTTGTACACCCTAAGCCCTCCGCCCTCTCTCTCCATCCGCCCGCTC
 TCTCCCCCTTGAACCTCCTCGTTTCGACCCCGCTCGATCCTCCCTTTATCCAGCCC
 TCACTCCTTCTCTAGGCGCCCCCATATGGCCATATGAGATCTTATATGGGGCACC
 CCCGCCCTTGTAAACTTCCCTGACCCTGACATGACAAGAGTTACTAACAGCCCC
 TCTCTCAAGCTCACCTACAGGCTCTCTACTTAGTCCAGCACGAAGTCTGGAGAC
 CTCTGGCGGCAGCCTACCAAGAACAACCTGGACCGACCGGTGGTACCTCACCCCT
 ACCGAGTCGGCGACACAGTGTGGGTCCGCGGACACCAGACTAAGAACCTAGAAC
 CTCGCTGGAAAGGACCTTACACAGTCTCTGTGACCACCCCAACCGCCCTCAAAGT
 AGACGGCATCGCAGCTTGGATACACGCCGCCACGTTGAAGGCTGCCGACCCCGG
 GGGTGGACCATCCTCTAGACTGCCATGGAAATTCGGCCCTGAGCTGGCTGTTTCTGG
 TGGCCATCCTGAAGGGCGTGCAGTGGGACATTGTGATGACCCAGTCTCACAATTT
 CATGTCCACATCAATTTGGAGCCAGGGTCAAGCATCACCTGCAAGGCCAGTCAAGGA
 TGTGAGAACTGCTGTAGCCTGGTATCAACAGAAAACAGGCCAGTCTCTAAACTA
 CTAATTTACTCGGCATCCTACCGGTACACTGGAGTCCCTGATCGCTTCACTGGCA
 GTGGATCTGGGACGGATTTCACCTTTCACCATCAGCAGTGTGCAGGCTGAAGACCT
 GGCAGTTTATTAAGTGCAGCAACATTATGGTACTCCTCCGTGGACGTTCCGGTGA
 GGCACCAAGCTGGAAATCAAGGGCGCCGGAGGATCTGGCCGGAGGCGGAAGTGG

CGGAGGGGGCTCTGAAGTGCAGCTGGTGGAGTCTGGGGGAGGCTTAGTGAAGCC
TGGAGGGTCCCTGAAACTCTCCTGTGAAGCCTTAGATTCACTTTCAGTAGCTAT
GCCATGTCTTGGGTTCGCCAGACTCCGGAGAAGAGGCTGGAGTGGGTTCGACGCC
ATTAGTGGAGGTGGTAGGTACACCTACTATCCAGACAGTATGAAGGGTTCGATTC
ACCATCTCCAGAGACAATGCCAAGAATTCCTGTACCTGCAAATGAGCAGTCTGA
GGTCTGAGGACACGGCCATGTATTACTGTGCAAGACACTATGATGGTTFATCTTGA
CTACTGGGGCCAAGGGCACCACCTCACAGTCTCCTCAACGCGTACCACGACGCCA
GCGCCGCGACCACCAACACCCGGCGCCACCATCGCGTCGCAGCCCCCTGTCCCTGC
GCCCAGAGGCGTGGCCGGCCAGCGGCGGGGGGGCGCAGTGCACACGAGGGGGCTG
GACTTCGCCTGTGATATCTACATCTGGGCGCCCTTGGCCGGGACTTGTGGGGTCC
TTCTCCTGTCACTGGTTATCACCCCTTACTGCAGGAGTAAGAGGAGCAGGCTCCT
GCACAGTGCATACATGAACATGACTCCCCGCCCGCCCCGGGCCACCCGCAAGCA
TTACCAGCCCTATGCCCCACCACGCGACTTCGCAGCCTATCGCTCCAGAGTGAAG
TTCAGCAGGAGCGCAGACGCCCCCGCGTACCAGCAGGGCCAGAACCAGCTCTAT
AACGAGCTCAATCTAGGACGAAGAGAGGAGTACGATGTTTTGGACAAGAGACGT
GGCCGGGACCCTGAGATGGGGGGAAAGCCGAGAAGGAAGAACCTCAGGAAGG
CCTGTACAATGAACTGCAGAAAAGATAAGATGGCGGAGGCCTACAGTGAGATTGG
GATGAAAGGCGAGCGCCGGAGGGGCAAGGGGCACGATGGCCTTTACCAGGGTCT
CAGTACAGCCACCAAGGACACCTACGACGCCCTTCACATGCAGGCCCTGCCCCCT
CGCTAAGCATGCACCTCGAGATCGATCCGGATTAGTCCAATTTGTTAAAGACAGG
ATATCAGTGGTCCAGGCTCTAGTTTTGACTCAACAATATCACCAGCTGAAGCCTA
TAGAGTACGAGCCATAGATAAAAATAAAGATTTTTATTTAGTCTCCAGAAAAGG
GGGAATGAAAGACCCACCTGTAGGTTTTGGCAAGCTAGCTTAAGTAACGCCAT
TTTGCAAGGCATGGAAAAATACATAACTGAGAATAGAGAAGTTCAGATCAAGGT
CAGGAACAGATGGAAACAGCTGAATATGGGCCAAAACAGGATATCTGTGGTAAAGCA
GTTCTGCCCCGGCTCAGGGCCAAGAACAGATGGAAACAGCTGAATATGGGCCAA
ACAGGATATCTGTGGTAAGCAGTTCCTGCCCCGGCTCAGGGCCAAGAACAGATG
GTCCCCAGATGCGGTCCAGCCCTCAGCAGTTTTCTAAGAAACCATCAGATGTTTTCC
AGGGTGGCCCCAAGGACCTGAAATGACCCCTGTGCCTTATTTGAACTAACCAATCAG
TTCGCTTCTCGCTTCTGTTCGCGCTTCTGCTCCCCGAGCTCAATAAAGAGAGCCC
ACAACCCCTCACTCGGGGCGCCAGTCCCTCCGATTGACTGAGTCGCCCCGGTACCC
GTGTATCCAATAAACCCTCTTGCAGTTGCATCCGACTTGTGGTCTCGCTGTTCTT
GGGAGGGTCTCCTCTGAGTGTGTTGACTACCCGTACGCGGGGGTCTTTACACATG
CAGCATGTATCAAAATTAATTTGGTTTTTTTTCTTAAGTATTTACATTAATGCC
ATAGTACTTAAAGTTACATTTGGCTTCCCTTGAAATAAACATGGAGTATTCAGAATG
TGTCATAAATATTTCTAATTTAAGATAGTATCTCCATTGGCTTCTACTTTTTCTT
TTATTTTTTTTTGTCTCTGTCTTCCATTTGTTGTTGTTGTTGTTGTTGTTGTTGTT
GTTGGTTGGTTGGTTAAATTTTTTTTTAAAGATCCTACACTATAGTTCAAGCTAGAC
TATTAGCTACTCTGTAACCCAGGGTGGACCTTGAAGTCATGGGTAGCCTGCTGTTT
TAGCCTTCCCACATCTAAGATTACAGGTATGAGCTATCATTTTGGTATATTTGATT
GATTGATTGATTGATGTGTGTGTGTGTGATTGTGTTTGTGTGTGTGACTGTGAAAA
TGTGTGTATGGGFGTGTGTGAATGTGTGTATGTATGTGTGTGTGTGAGTGTGTGT
GTGTGTGTGTGCATGTGTGTGTGTGTGACTGTGTCTATGTGTATGACTGTGTGTGT
GTGTGTGTGTGTGTGTGTGTGTGTGTGTGTGTGTGTGTGTGTGTGTGTGTGTGT
GGTAGTGAGAGCCAACGCTCCGGCTCAGGTGFCAGGTTGGTTTTGAGACAGAGT
CTTTCACTTAGCTTGGAAATCACTGGCCGTCGTTTTACAACGTCGTGACTGGGAA
AACCCCTGGCGTTACCCAACCTAATCGCCTTGCAGCACATCCCCCTTTCGCCAGCT
GGCGTAATAGCGAAGAGGCCCGCACCGATCGCCCTTCCCAACAGTTGCGCAGCC
TGAATGGCGAATGGCGCTGATGCGGTATTTTTCTCCTTACGCATCTGTGCGGTAT
TTCACACCGCATATGGTGCACCTCAGTACAATCTGCTCTGATGCCGCATAGTTA

AGCCAGCCCCGACACCCGCCAACACCCGCTGACGCGCCCTGACGGGCTTGTCTG
CTCCCGGCATCCGCTTACAGACAAGCTGTGACCGTCTCCGGGAGCTGCATGTGTC
AGAGGTTTTACCGTCATCACCGAAACGCGCGATGACGAAAGGGCCTCGTGATA
CGCCTATTTTTATAGGTTAATGTCATGATAATAATGGTTTTCTTAGACGTCAGGTGG
CACTTTTCGGGGAAATGTGCGCGGAACCCCTATTTGTTATTTTTCTAAATACAIT
CAAATATGTATCCGCTCATGAGACAATAACCCTGATAAATGCTTCAATAATATTG
AAAAAGGAAGAGTATGAGTATTCAACATTTCCGTGTCGCCCTATTCCCTTTTTTG
CGGCATTTTGCCTTCTGTTTTTGTCTACCCAGAAACGCTGGTGAAAGTAAAAGA
TGCTGAAGATCAGTTGGGTGCACGAGTGGGTACATCGAACTGGATCTCAACAG
CGGTAAGATCCTTGAGAGTTTTCGCCCCGAAGAACGTTTTCCAATGATGAGCACT
TTTAAAGTTCGTATGTGGCGCGGTATTATCCCGTATTGACGCCGGGCAAGAGC
AACTCGGTGCGCCGATACACTATTTCTCAGAAATGACTTGGTTGAGTACTCACCAGT
CACAGAAAAGCATCTTACGGATGGCATGACAGTAAGAGAATTATGCAGTGTCTGC
CATAACCATGAGTGATAACACTGCGGCCAACTTACTTCTGACAACGATCGGAGG
ACCGAAGGAGCTAACCGCTTTTTTGCACAACATGGGGGATCATGTAACCTCGCCTT
GATCGTTGGGAACCGGAGCTGAATGAAGCCATACCAAACGACGAGCGTGACACC
ACGATGCCITGTAGCAATGGCAACAACGTTGCGCAAACCTATTAACCTGGCGAACTA
CTTACTCTAGCTTCCCGGCAACAATTAATAGACTGGATGGAGGCGGATAAAGTTG
CAGGACCACCTTCTGCGCTCGGCCCTTCCGGCTGGCTGGTTTATTGCTGATAAATCT
GGAGCCGGTGAGCGTGGGTCTCGCGGTATCATTGCAGCACTGGGGCCAGATGGT
AAGCCCTCCCGTATCGTAGTTATCTACACGACGGGGAGTCAGGCAACTATGGATG
AACGAAATAGACAGATCGCTGAGATAGGTGCCCTCACTGATTAAGCATTGGTAAC
TGTACAGACCAAGTTACTCATATATACTTTAGATTGATTTAAAACCTCATTTTTTAA
TTTAAAAGGATCTAGGTGAAGATCCTTTTTTGATAATCTCATGACCAAAAATCCCTT
AACGTGAGTTTTTCGTTCCACTGAGCGTCAGACCCCGTAGAAAAGATCAAAGGAT
CTTCTTGAGATCCTTTTTTTCTGCGCGTAATCTGCTGCTTGCAAAACAAAAAACC
CCGCTACCAGCGGTGGTTTTGTTGCGGATCAAGAGCTACCAACTCTTTTTCCGA
AGGTAACCTGGCTTCAGCAGAGCGCAGATACCAAATACTGTCCTTCTAGTGTAGCC
GTAGTTAGGCCACCACITCAAGAACTCTGTAGCACCCGCTACATACCCTCGCTCTG
CTAATCCTGTTACCAAGTGGCTGCTGCCAGTGGCGATAAAGTCTGTCTTACCAGGGT
TGGACTCAAGACGATAGTTACCGGATAAAGGCGCAGCGGTGCGGCTGAACGGGGG
GTTTCGTGCACACAGCCCAGCTTGGAGCGAACGACCTACACCGAACTGAGATACC
TACAGCGTGAGCATTGAGAAAAGCGCCACGCTTCCCGAAGGGAGAAAAGGCGGACA
GGTATCCGGTAAGCGGCAGGGTCGGAACAGGAGAGCGCACGAGGGAGCTTCCA
GGGGGAAACGCTGGTATCTTTATAGTCTGTGCGGTTTTCGCCACCTCTGACTTG
AGCGTCGATTTTTGTGATGCTCGTCAGGGGGGCGGAGCCTATGGAAAAACGCCA
GCAACGCGGCCCTTTTTACGGTTCCTGGCCTTTTGTGTCCTTTTGTCTCACATGTT
TTTCTGCGTTATCCCTGATTTCTGTGGATAACCCTATTACCGCCTTTGAGTGAGC
TGATAACCGCTCGCCGACCCGAACGACCGAGCGCAGCGAGTCAATGAGCGAGGA
AGCGGAAGAGCGCCCAATACGCAAACCGCCTCTCCCCGCGCGTTGGCCGATTCA
TTAATGCAGCTGGCACGACAGGTTTCCCGACTGGAAAGCGGGCAGTGAGCGCAA
CGCAATTAATGTGAGTTAGCTCACTCAATTAGGCACCCAGGCTTTACACTTTATG
CTTCCGGCTCGTATGTTGTGTGGAATTGTGAGCGGATAACAATTTACACAGGAA
ACAGCTATGACCATGATTACGCC

3. Feature of the nucleotide sequence:

Name	Start	End	Description
5'LTR	399	999	
SP	2278	2374	Signal peptide
VK4	2335	2658	Light chain of scFv
L	2659	2703	Linker between light chain and heavy chain
VH1	2704	3054	Heavy chain of scFv
hinge	3061	3195	CD8a hinge
TM-CD8a	3196	3267	CD8a transmembrane domain
CD28	3268	3390	CD28 endodomain
z	3391	3729	CD3 zeta chain
3'LTR	3894	4460	

4. Amino acid sequence of CD28 version CAR:

MEFGLSWLFLVAILKGVQC DIVMTQSHKFMSTSIGARVSITCKASQDVRTAVA
WYQQKPGQSPKLLIYSASYRYTGVPDRFTGSGSGTDFTFTISSVQAEDLAVYYC
QQHYGTPPWTFGGGTKLEIKGGGGSGGGGSGGGGSEVQLVESGGGLVKPGGG
LKLSCEASRFTFSYAMSWVRQTPEKRLWVA AISGGGRYTYYPDSMKGRFTIS
RDNAKNFLYLQMSLRSEDAMYYCARHYDGYLDYWGQGTTLTVSSTRITTPA
PRPPTPAPTIASQPLSLRPEACRPAAGGAVHTRGLDFACDIYWAPLAGTCGVLL
LSLVITLYCRSKRSRL LHSDYMNMTPRRPGPTRKHYQPYAPPRDFAAYRSRVKF
SRSADAPAYQQGQNQLYNELNLGRREEYDVLDKRRGRDP EMGGKPRRKNPQE
GLYNELQKDKMAEAYSEIGMKGERRRRGK GHDGLYQGLSTATKDTYDALHMQ
ALPPR

5. Feature of the amino acid sequence:

Start	End	Description
1	19	Single peptide
20	127	Light chain of scFv
128	142	Linker between light chain and heavy chain
143	259	Heavy chain of scFv
260	306	Hinge from CD8a
307	330	Transmembrane domain from CD8a
331	371	Intracellular part of CD28
372	480	CD3 zeta chain

Figure 8

1. Map of the plasmid

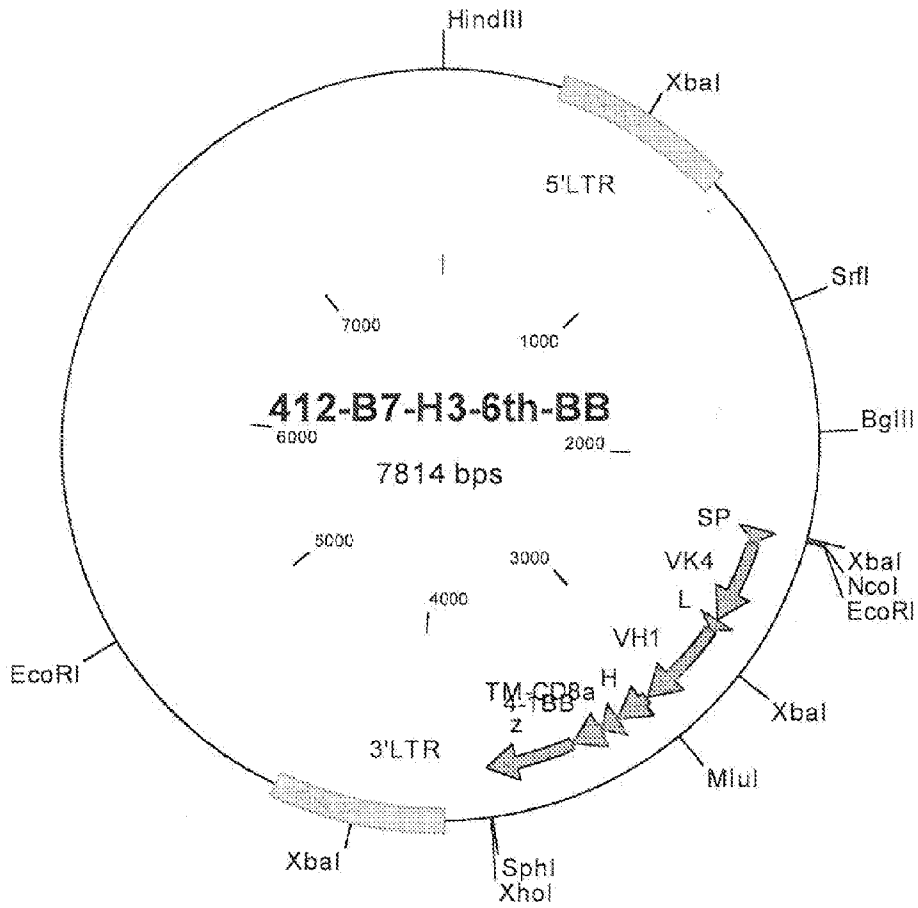

2. DNA sequence of the whole plasmid.

AAGCTTTGCTCTTAGGAGTTTCCTAATACATCCCAAACCTCAAATATATAAAGCAT
TTGACTTGTCTATGCCCTAGGGGGCGGGGGGAAGCTAAGCCAGCTTTTTTTAAAC
ATTTAAAAATGTTAATTCCATTTTAAATGCACAGATGTTTTTATTTTCATAAGGGTTT
CAATGTGCATGAATGCTGCAATATTCCTGTTACCAAAGCTAGTATAAAATAAAAAAT
AGATAAACGTTGAAATTACTTAGAGTTTCTGTCATTAAACGTTTCCTTCCTCAGTTG
ACAACATAAAATGCCCTGCTGAGCAAGCCAGTTTGCATCTGTCAGGATCAATTTCC
CATTATGCCAGTCATAAATAAATTACTAGTCAATTAGTTGATTTTTATTTTTGACATA
TACATGTGAATGAAAGACCCACCTGTAGGTTTGGCAAGCTAGCTTAAGTAACGC
CATTTTGCAAGGCATGGAAAAATACATAACTGAGAATAGAAAAGTTCAGATCAA
GGTCAGGAACAGATGGAACAGCTGAATATGGGCCAAAACAGGATATCTGTGGTAA
GCAGTTCCCTGCCCGGCTCAGGGCCAAGAACAGATGGAACAGCTGAATATGGGC
CAAACAGGATATCTGTGGTAAGCAGTTCCCTGCCCGGCTCAGGGCCAAGAACAG
ATGGTCCCCAGATCGGGTCCAGCCCTCAGCAGTTTCTAGAGAACCATCAGATGTT
TCCAGGGTGCCCAAGGACCTGAAATGACCCTGTGCCCTTATTTGAACTAACCAAT
CAGTTCCGCTTCTCGCTTCTGTTCGCGCGCTTATGCTCCCCGAGCTCAATAAAAAGA
GCCACAACCCCTCACTCGGGGCGCCAGTCCCTCCGATTGACTGAGTCGCCCCGGT
ACCCGTGTATCCAATAAACCCCTCTTGCAGTTGCATCCGACTTGTGGTCTCGCTGTT
CCTGGGAGGGTCTCCTCTGAGTGATTGACTACCCGTCAGCGGGGGTCTTTTCAAT
TGGGGGCTCGTCCGGGATCGGGAGACCCCTGCCAGGGACCACCGACCCACCAC
CGGGAGGTAAGCTGGCCAGCAACTTATCTGTGTCTGTCCGATTGTCAGTGTCTA
TACTGATTTTATGCGCCTGCGTCCGTAAGTACTAGCTAACTAGCTCTGTATCTGG
CGGACCCGTGGTGGAACTGACGAGTTCCGAAACACCCGCGCCAAACCTGGGAGA
CGTCCCAGGGACTTCGGGGGCGGTTTTTGTGGCCCGACCTGAGTCCATAAAATCCC
GATCGTTTAGGACTCTTTGGTGCACCCCCCTTAGAGGAGGGATATGTGGTCTGG
TAGGAGACGAGAACCATAAACAGTTCCCGCCTCCGTCGAAATTTTTGCTTTCCGGT
TTGGGACCGAAGCCGCGCCGCGCTCTGTCTGCTGCAGCATCGTTCTGTGTGT
CTCTGTCTGACTGTGTTTTCTGTAITTTGTCTGAAAATATGGGCCCGGGCTAGCCGT
TACCACTCCCTTAAGTTTGACCTTAGGTACTGGAAAGATGTCGAGCGGATCGCT
CACAAACCAGTCCGTFAGATGTCAGAAGAAGACGTTGGGTTACCTTCTGCTGCA
AATGGCCAACCTTTAACGTCGGATGGCCGCGAGACGGCACCTTTAACCGAGACC
TCATCACCCAGGTTAAGATCAAGGTCTTTTACCTGGCCCGCATGGACACCCAGA
CCAGGTGGGGTACATCGTGACCTGGGAAGCCTTGGCTTTTGACCCCCCTCCCTGG
GTCAAGCCCTTTGTACACCCTAAGCCTCCGCCTCCTCTTCCCTCCATCCGCCCCGTC
TCTCCCCCTTGAACTTCCCTCGTTCCGACCCCGCCTCGATCCTCCCTTTATCCAGCCC
TCACCTCCTTCTAGGCGCCCCCATATGGCCATATGAGATCTTATATGGGGCACC
CCCGCCCTTGTAACCTTCCCTGACCTGACATGACAAGAGTTACTAACAGCCCC
TCTCTCAAAGCTCACTTACAGGCTCTCTACTTAGTCCAGCACGAAGTCTGGAGAC
CTCTGGCGGCAGCCTACCAAGAACAACCTGGACCGACCGGTGGTACCTCACCCCT
ACCGAGTCGGCGACACAGTGTGGGTCCGCCGACACCAGACTAAGAACCTAGAAC
CTCGCTGGAAAGGACCTTACACAGTCTGTGCTGACCACCCCCACCGCCCTCAAAGT
AGACGGCATCGCAGCTTGGATACACGCCGCCACGTAAGGCTGCCGACCCCGG
GGTGGACCATCCTCTAGACTGCCATGGAATTCGGCCTGAGCTGGCTGTTCCTGG
TGGCCATCCTGAAGGGCGTGCAGTGCAGACATTGTGATGACCCAGTCTCACAAAT
CATGTCCACATCAATTGGAGCCAGGGTCAGCATCACCTGCAAGGCCAGTCAGGA
TGTGAGAACTGCTGTAGCCTGGTATCAACAGAAACCAGGCCAGTCTCCTAAACTA
CTAATTTACTCGGCATCCTACCCGTACACTGGAGTCCCTGATCGCTTCACTGCCA
GTGGATCTGGGACGGATTTCACTTTCACCATCAGCAGTGTGCAGGCTGAAGACCT
GGCAGTTTATTAAGTGTGAGCAACATTATGGTACTCCTCCGTGGACGTTCCGGTGG
GGCACCAAGCTGGAAATCAAAGGCGCGGAGGATCTGGCGGAGGGCGGAAGTGG

CGGAGGGGGCTCTGAAGTGCAGCTGGTGGAGTCTGGGGGAGGCTTAGTGAAGCC
TGGAGGGTCCCTGAAACTCTCTGTGAAGCCTCTAGATTCACTTTCAGTAGCTAT
GCCATGTCTTGGGTTCCGCCAGACTCCGGAGAAGAGGCTGGAGTGGGTCCGAGCC
ATTAGTGGAGGTGGTAGGTACACCTACTATCCAGACAGTATGAAGGGTCCGATTC
ACCATCTCCAGAGACAATGCCAAGAATTTCTGTACCTGCAAATGAGCAGTCTGA
GGTCTGAGGACACGGCCATGTATTACTGTGCAAGACACATATGATGGTTATCTTGA
CTACTGGGGCCAAAGGCACCCTCTCACAGTCTCCTCAACCGCGTACCACGACGCCA
GCGCCGCGACCACCAACACCGGCGCCACCATCGCGTCGCAGCCCCCTGTCCCTGC
GCCCAGAGGCGTGCCTGGCCAGCGGGCGGGGGGCGCAGTGCACACGAGGGGGCTG
GACTTCGCCTGTGATATCTACATCTGGGCGCCCTTGGCCGGGACTTGTGGGGTCC
TTCTCCCTGCACTGGTTATCACCCCTTACTGCAAACGGGGCAGAAAGAAACTCCT
GTATATATTCAAACAACCAATTTATGAGACCAGTACAAACTACTCAAGAGGAAGA
TGGCTGTAGCTGCCGATTTCCAGAAGAAGAAGAAGGAGGATGTGAAGTGAAGT
GAAGTTCAGCAGGAGCGCAGACGCCCCCGCGTACCAGCAGGGCCAGAACCAGCT
CTATAACGAGCTCAATCTAGGACGAAGAGAGGAGTACGATGTTTTGGACAAGAG
ACGTGGCCGGGACCCTGAGATGGGGGGAAAGCCGAGAAGGAAGAACCCTCAGG
AAGGCCTGTACAATGAACTGCAGAAAAGATAAGATGGCGGAGGCCTACAGTGAGA
TTGGGATGAAAGGCGAGCGCCGGAGGGGCAAGGGGCACGATGGCCTTTACCAGG
GTCTCAGTACAGCCACCAAGGACACCTACGACGCCCTTACATGCAGGCCCTGCC
CCCTCGCTAAGCATGCACCTCGAGATCGATCCGGATTAGTCCAATTTGTTAAAGA
CAGGATATCAGTGGTCCAGGCTCTAGTTTTGACTCAACAATATCACACCTGAAG
CCTATAGAGTACGAGCCATAGATAAAAATAAAAAGATTTTATTTAGTCTCCAGAAAA
AGGGGGGAATGAAAGACCCACCTGTAGGTTTTGGCAAGCTAGCTTAAGTAACGC
CATTTTGAAGGCATGGAAAATACATAACTGAGAATAGAGAAGTTCAGATCAA
GGTCAGGAACAGATGGAACAGCTGAAATATGGGCCAAACAGGATATCTGTGGTAA
GCAGTTCCTGCCCGGCTCAGGGCCAAGAACAGATGGAACAGCTGAATATGGGC
CAAACAGGATATCTGTGGTAAAGCAGTTCCTGCCCGGCTCAGGGCCAAGAACAG
ATGCTCCCCAGATGCGGTCCAGCCCTCAGCAGTTTCTAGAGAACCATCAGATGTT
TCCAGGGTGCCTCAAGGACCTGAAATGACCCCTGTGCCTTATTTGAACTAACCAAT
CAGTTCGCTTCTCGCTTCTGTTTCGCGCGCTTCTGCTCCCCGAGCTCAATAAAAGAG
CCCACAACCCCTCACTCGGGGCGCCAGTCCCTCCGATFGACTGAGTCGCCCGGGTA
CCCGTGTATCCAATAAACCCCTCTTGCAGTTCGATCCGACTTGTGGTCTCGCTGTT
CTTGGGAGGGTCTCCTCTGAGTGATTGACTACCCGTCAGCGGGGGTCTTTCACAC
ATGCAGCATGTATCAAAAATTAATTTGGTNTTTTTTCTTAAGTATTTACATTAATG
GCCATAGTACTTAAAGTTACATTTGGCTTCCCTGAAATAAACATGGAGTATTCAGA
ATGTGTCATAAATATTTCTAATTTTAAGATAGTATCTCCATTGGCTTTCTACTTTTT
CTTTTATTTTTTTTTGTCCCTCTGTCTCCATTTGTTGTTGTTGTTGTTGTTGTTG
TTTTGTTGGTGGTGGTTAATTTTTTTTTAAAGATCCTACACTATAGTTCAAGCTA
GACTATTAGCTACTCTGTAACCCAGGGTGACCCTTGAAGTCAATGGGTAGCCTGCTG
TTTTAGCCCTCCCACTCTAAGATTAACAGGTATGAGCTATCATTTTTGGTATATTG
ATTGATTGATTGATTGATGTGTGTGTGTGTGATGTGTGTTGTGTGTGTGACTGTGA
AAATGTGTGTATGGGTGTGTGTAATGTGTGTATGTATGTGTGTGTGTGAGTGTG
TGTGTGTGTGTGTGTGTGTGTGTGTGTGTGTGTGTGTGTGTGTGTGTGTGTGTGT
TATGGTAGTGAAGACCAACGCTCCGGCTCAGGTGTGAGGTTGGTTTTTGGAGACAG
AGTCTTTCACTTAGCTTGGAAATCACTGGCCGTCGTTTTACAACGTCGTGACTGGG
AAAACCCCTGGCGTTACCCAACCTAATCGCCTTGCAGCACATCCCCCTTTCGCCAG
CTGGCGTAATAGCGAAGAGGCCCGCACCGATCGCCCTTCCCAACAGTTGCGCAG
CCTGAATGGCGAATGGCGCCTGATGCGGTATTTTTCTCTTACGCATCTGTGCGGT
ATTTACACCCGATATGGTGCACCTCAGTACAATCTGCTCTGATGCCGCATAGT

TAAGCCAGCCCCGACACCCGCCAACACCCCGCTGACGCGCCCTGACGGGCTTGTCT
GCTCCCCGGCATCCGCTTACAGACAAGCTGTGACCGTCTCCGGGAGCTGCATGTGT
CAGAGGTTTTACCGTCATCACCGAAACGCGCGATGACGAAAGGGCCTCGTGAT
ACGCCTATTTTTATAGGTTAATGTCATGATAATAATGGTTTTCTTAGACGTCAGGTG
GCACTTTTCGGGGAAATGTGCGCGGAACCCCTATTTGTTTATTTTTCTAAATACAT
TCAAATATGTATCCGCTCATGAGACAATAACCCTGATAAATGCTTCAATAATATT
GAAAAAGGAAGAGTATGAGTATTCAACATTTCCGTGTCGCCCTTATCCCTTTTT
GCGGCATTTTGCCCTTCTGTTTTTGCTCACCCAGAAACGCTGGTGAAAGTAAAAG
ATGCTGAAGATCAGTTGGGTGCACGAGTGGGTACATCGAACTGGATCTCAACA
GCGGTAAGATCCCTGAGAGTTTTCGCCCCGAAGAACGTTTTCCAATGATGAGCAC
TTTTAAAGTCTGCTATGTGGCGCGGTATTATCCCGTATTGACGCCGGGCAAGAG
CAACTCGGTTCGCCGCATACACTATTCTCAGAATGACTTGGTTGAGTACTCACCG
TCACAGAAAAGCATCTTACGGATGGCATGACAGTAAGAGAATTATGCAGTGCTG
CCATAACCATGAGTGATAACACTGCGGCCAACTTACTTCTGACAACGATCGGAG
GACCGAAGGAGCTAACCGCTTTTTTGCAACAATGGGGGATCATGTAACTCGCCT
TGATCGTTGGGAACCGGAGCTGAATGAAGCCATACCAAACGACGAGCGTGACAC
CACGATGCCTGTAGCAATGGCAACAACGTTGCGCAAACCTATTAAGTGGCGAACT
ACTTACTCTAGCTTCCCGGCAACAATTAATAGACTGGATGGAGGGCGGATAAAGTT
GCAGGACCCTTCTGCGCTCGGCCCTTCCGGCTGGCTGGTTTATTGCTGATAAAT
CTGGAGCCGGTGAGCGTGGGTCTCFCGGTATCATTCAGCACTGGGGCCAGATG
GTAAGCCCTCCCGTATCGTAGTTATCTACACGACGGGGAGTCAGGCAACTATGGA
TGAACGAAATAGACAGATCGCTGAGATAGGTGCCTCACTGATTAAGCATTGGTA
ACTGTCAGACCAAGTTTACTCATATATACTTTAGATTGATTTAAAACCTTCATTTTT
AATTTAAAAGGATCTAGGTGAAGATCCTTTTTGATAATCTCATGACCAAAATCCC
TTAACGTGAGTTTTTCGTTCCACTGAGCGTACAGACCCCGTAGAAAAGATCAAAGGA
TCTTCTTGAGATCCTTTTTTCTGCGCGTAATCTGCTGCTTGCAAACAAAAAAACC
ACCGCTACCAGCGGTGGTTTTGTTTGC CGGATCAAGAGCTACCAAACCTTTTTCCG
AAGGTAAC TGGCTT CAGCAGAGCGCAGATACCAAATACTGTCTTCTAGTGFAGC
CGTAGTTAAGGCCACCCTTCAAGAACTCTGTAGCACCGCCTACATACCTCGCTCT
GCTAATCCTGTTACCAGTGGCTGCTGCCAGTGGCGATAAGTTCGTGTCTTACC GGG
TTGGACTCAAGACGATAGTTACCGGATAAAGGCGCAGCGGTGCGGGCTGAACGGGG
GGTTCGTGCACACAGCCCAGCTTGGAGCGAACGACCTACACCGAACTGAGATAC
CTACAGCGTGAGCATTGAGAAAAGCGCCACGCTTCCCGAAGGGAGAAAAGGCGGAC
AGGTATCCGGTAAGCGGCAGGGTCCGAAACAGGAGAGCGCACGAGGGAGCTTCC
AGGGGGAAACGCCTGGTATCTTTATAGTCCGTGCGGGTTTCGCCACCTCTGACTT
GAGCGTCGATTTTTGTGATGCTCGTCAGGGGGGCGGAGCCTATGGAAAAACGCC
AGCAACGCGGCCTTTTACGGTTCCCTGGCCTTTTTGCTGGCCTTTTGCTCACATGTT
CTTTCCTGCGTTATCCCTGATTCTGTGGATAACCGTATTACCGCCTTTGAGTGAG
CTGATACCGCTCGCCGCAGCCGAACGACCGAGCGCAGCGAGTCAGTGAGCGAGG
AAGCGGAAGAGCGCCCAATACGCAAACCGCCTCTCCCCGCGGTTGGCCGATTC
ATTAATGCAGCTGGCACGACAGGTTCCCGACTGGAAAGCGGGCAGTGAGCGCA
ACGCAATTAATGTGAGTTAGCTCACTCATTAGGCACCCCAGGCTTTACACTTTAT
GCTTCCGGCTCGTATGTTGTGTGGAATTGTGAGCGGATAACAATTTACACAGGA
AACAGCTATGACCATGATTACGCC

3. Feature of the nucleotide sequence:

Name	Start	End	Description
5'LTR	399	999	
SP	2278	2334	Signal peptide
VK4	2335	2658	Light chain of scFv
L	2659	2703	Linker between light chain and heavy chain
VH1	2704	3054	Heavy chain of scFv
H	3061	3195	CD8a hinge
TM-CD8a	3196	3267	CD8a transmembrane domain
4-1BB	3268	3393	4-1BB intracytoplasmic domain
z	3394	3732	CD3zeta chain
3'LTR	3897	4463	

4. Amino acid sequence of 4-1-BB version CAR:

MEFGLSWLFLVAILKGVQCDIVMTQSHKFMSTSIGARVSITCKASQDVRTAVA
WYQQKPGQSPKLLIYSASYRYTGVPDRFTGSGSGTDFITFISSVQAEDLAVYYC
QQHYGTPPWTFGGGTKLEIKGGGGSGGGGSEVQLVESGGGLVKPGGGS
LKLSCASRFTFSSYAMSWVRQTPPEKRLWVA AISGGGRYTYYPDSMKGRFTIS
RDNAKNELYLQMSLRSEDTAMYYCARHYDGYLDYWGQGTTLTVSSTRITTPA
PRPPTPAPTIASQPLSLRPEACRPAAGGAVHTRGLDFACDIYWAPLAGTCGVLL
LSLVITLYCKRGRKLLYIFKQPFMRPVQTTQEEEDGCSCRFPEEEEGGCELRVK
FSRSADAPAYQQGNQLYNELNLRREEYDVLDKRRGRDPEMGGKPRRKNPQ
EGLYNELQKDKMAEAYSEIGMKGERRRGKGGHDGLYQGLSTATKDTYDALHM
QALPPR

5. Feature of the amino acid sequence:

Start	End	Description
1	19	Single peptide
20	127	Light chain of scFv
128	142	Linker between light chain and heavy chain
143	259	Heavy chain of scFv
260	306	Hinge from CD8a
307	330	Transmembrane domain from CD8a
331	372	Intracellular part of CD28
373	480	CD3 zeta chain

SEKVENSLISTE

Sekvenslisten er udeladt af skriftet og kan hentes fra det Europæiske Patent Register.

The Sequence Listing was omitted from the document and can be downloaded from the European Patent Register.

