

(12) STANDARD PATENT
(19) AUSTRALIAN PATENT OFFICE

(11) Application No. **AU 2015280120 B2**

(54) Title
Nuclease-mediated DNA assembly

(51) International Patent Classification(s)
C12N 15/10 (2006.01) **C12N 15/66** (2006.01)
C12N 15/64 (2006.01)

(21) Application No: **2015280120** (22) Date of Filing: **2015.06.23**

(87) WIPO No: **WO15/200334**

(30) Priority Data

(31)	Number	(32)	Date	(33)	Country
	62/036,983		2014.08.13		US
	62/016,400		2014.06.24		US
	62/015,809		2014.06.23		US

(43) Publication Date: **2015.12.30**

(44) Accepted Journal Date: **2017.05.25**

(71) Applicant(s)
Regeneron Pharmaceuticals, Inc.

(72) Inventor(s)
Schoenherr, Chris;Mcwhirter, John;Momont, Corey;Macdonald, Lynn;Murphy, Andrew J.;Warshaw, Gregg S.;Rojas, Jose F.;Lai, Ka-Man Venus;Valenzuela, David M.;Montagna, Caitlin

(74) Agent / Attorney
Phillips Ormonde Fitzpatrick, PO Box 323, Collins Street West, VIC, 8007, AU

(56) Related Art
US 2010/035768 A1
GIBSON D.G. et al., Nature Methods, 2009, Vol. 6, pages 343-345
LI M. Z et al., Nature Methods, 2007, Vol. 4, pages 251-256
ZHAO G. et al., Journal of Biosciences, Indian Academy of Sciences, In, 2013, Vol. 38, pages 857-866



(51) International Patent Classification:

C12N 15/10 (2006.01) C12N 15/66 (2006.01)
C12N 15/64 (2006.01)

(21) International Application Number:

PCT/US2015/037199

(22) International Filing Date:

23 June 2015 (23.06.2015)

(25) Filing Language:

English

(26) Publication Language:

English

(30) Priority Data:

62/015,809	23 June 2014 (23.06.2014)	US
62/016,400	24 June 2014 (24.06.2014)	US
62/036,983	13 August 2014 (13.08.2014)	US

(71) Applicant: **REGENERON PHARMACEUTICALS, INC.** [US/US]; 777 Old Saw Mill River Road, Tarrytown, NY 10591 (US).

(72) Inventors: **SCHOENHERR, Chris**; C/o Regeneron Pharmaceuticals, Inc., 777 Old Saw Mill River Road, Tarrytown, NY 10591 (US). **MCWHIRTER, John**; C/o Regeneron Pharmaceuticals, Inc., 777 Old Saw Mill River Road, Tarrytown, NY 10591 (US). **MOMONT, Corey**; C/o Regeneron Pharmaceuticals, Inc., 777 Old Saw Mill River Road, Tarrytown, NY 10591 (US). **MACDONALD, Lynn**; C/o Regeneron Pharmaceuticals, Inc., 777 Old Saw Mill River Road, Tarrytown, NY 10591 (US). **MURPHY, Andrew, J.**; C/o Regeneron Pharmaceuticals, Inc., 777 Old Saw Mill River Road, Tarrytown, NY 10591 (US). **WARSHAW, Gregg, S.**; C/o Regeneron Pharmaceuticals, Inc.,

777 Old Saw Mill River Road, Tarrytown, NY 10591 (US). **ROJAS, Jose, F.**; C/o Regeneron Pharmaceuticals, Inc., 777 Old Saw Mill River Road, Tarrytown, NY 10591 (US). **LAI, Ka-man, Venus**; C/o Regeneron Pharmaceuticals, Inc., 777 Old Saw Mill River Road, Tarrytown, NY 10591 (US). **VALENZUELA, David, M.**; C/o Regeneron Pharmaceuticals, Inc., 777 Old Saw Mill River Road, Tarrytown, NY 10591 (US). **MONTAGNA, Caitlin**; C/o Regeneron Pharmaceuticals, Inc., 777 Old Saw Mill River Road, Tarrytown, NY 10591 (US).

(74) Agents: **RAY, Denise, M.** et al.; Alston & Bird LLP, Bank of America Plaza, 101 South Tryon Street, Suite 4000, Charlotte, NC 28280-4000 (US).

(81) Designated States (unless otherwise indicated, for every kind of national protection available): AE, AG, AL, AM, AO, AT, AU, AZ, BA, BB, BG, BH, BN, BR, BW, BY, BZ, CA, CH, CL, CN, CO, CR, CU, CZ, DE, DK, DM, DO, DZ, EC, EE, EG, ES, FI, GB, GD, GE, GH, GM, GT, HN, HR, HU, ID, IL, IN, IR, IS, JP, KE, KG, KN, KP, KR, KZ, LA, LC, LK, LR, LS, LU, LY, MA, MD, ME, MG, MK, MN, MW, MX, MY, MZ, NA, NG, NI, NO, NZ, OM, PA, PE, PG, PH, PL, PT, QA, RO, RS, RU, RW, SA, SC, SD, SE, SG, SK, SL, SM, ST, SV, SY, TH, TJ, TM, TN, TR, TT, TZ, UA, UG, US, UZ, VC, VN, ZA, ZM, ZW.

(84) Designated States (unless otherwise indicated, for every kind of regional protection available): ARIPO (BW, GH, GM, KE, LR, LS, MW, MZ, NA, RW, SD, SL, ST, SZ, TZ, UG, ZM, ZW), Eurasian (AM, AZ, BY, KG, KZ, RU, TJ, TM), European (AL, AT, BE, BG, CH, CY, CZ, DE, DK, EE, ES, FI, FR, GB, GR, HR, HU, IE, IS, IT, LT, LU,

[Continued on next page]

(54) Title: NUCLEASE-MEDIATED DNA ASSEMBLY

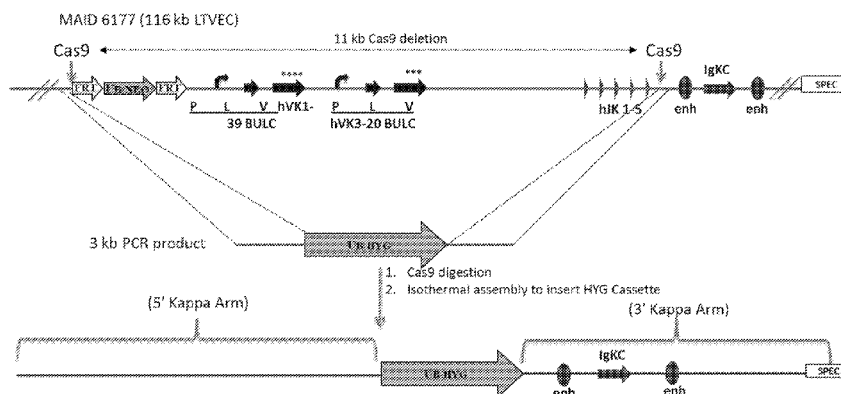

FIG. 1

(57) Abstract: Methods are provided herein for assembling at least two nucleic acids using a sequence specific nuclease agent (e.g., a gRNA-Cas complex) to create end sequences having complementarity and subsequently assembling the overlapping complementary sequences. The nuclease agent (e.g., a gRNA-Cas complex) can create double strand breaks in dsDNA in order to create overlapping end sequences or can create nicks on each strand to produce complementary overhanging end sequences. Assembly using the method described herein can assemble any nucleic acids having overlapping sequences or can use a joiner oligo to assemble sequences without complementary ends.





LV, MC, MK, MT, NL, NO, PL, PT, RO, RS, SE, SI, SK,
SM, TR), OAPI (BF, BJ, CF, CG, CI, CM, GA, GN, GQ,
GW, KM, ML, MR, NE, SN, TD, TG).

— *with amended claims (Art. 19(1))*

— *with sequence listing part of description (Rule 5.2(a))*

Published:

Date of publication of the amended claims: 17 March 2016

— *with international search report (Art. 21(3))*

NUCLEASE-MEDIATED DNA ASSEMBLY

CROSS-REFERENCE TO RELATED APPLICATIONS

[0001] This application claims the benefit of U.S. Provisional Application No. 62/015,809, filed June 23, 2014, U.S. Provisional Application No. 62/016,400, filed June 24, 2014, and of U.S. Provisional Application No. 62/036,983, filed August 13, 2014, each of which is hereby incorporated herein in its entirety by reference.

AS A TEXT FILE VIA EFS WEB

[0002] The official copy of the sequence listing is submitted electronically via EFS-Web as an ASCII formatted sequence listing with a file named 461002SEQLIST.TXT, created on June 23, 2015, and having a size of 66KB, and is filed concurrently with the specification. The sequence listing contained in this ASCII formatted document is part of the specification and is herein incorporated by reference in its entirety.

BACKGROUND

[0003] Historically, overlap extension could be used as a means of synthesizing larger double stranded DNA molecules, particularly genes, from overlapping synthetic oligonucleotides. However, these methods could not effectively combine large DNA molecules in a rapid manner. Further, site-specific combination of large nucleic acids using overlapping sequences is often limited by the availability of overlapping sequences at the desired position in the nucleic acids to be combined. Engineered nuclease enzymes designed to target specific DNA sequences have attracted attention as powerful tools for genetic manipulation allowing for targeted gene deletion, replacement, and repair, as well as the insertion of exogenous sequences. However, existing technologies suffer from limited precision, which can lead to unpredictable off-target effects and time consuming multistep reactions.

SUMMARY

[0003a] In one aspect, the present invention provides a method for assembling two or more nucleic acids, comprising:

(a) contacting a first nucleic acid with a first nuclease agent, wherein the first nuclease agent comprises a Cas protein and a guide RNA (gRNA) (gRNA-Cas complex), a zinc finger nuclease, or a Transcription Activator-Like Effector Nuclease (TALEN), wherein

the first nuclease agent cleaves the first nucleic acid at a first target site to produce a first digested nucleic acid with an overlapping end sequence shared by a second nucleic acid;

(b) contacting the first digested nucleic acid and the second nucleic acid with an exonuclease to expose complementary sequences between the first digested nucleic acid and the second nucleic acid; and

(c) assembling the two nucleic acid fragments generated from step (b).

[0003b] In a further aspect, the present invention provides a method for assembling two or more nucleic acids, comprising:

(a) contacting a first nucleic acid with at least one nuclease agent, wherein the at least one nuclease agent comprises a Cas protein and a guide RNA (gRNA) (gRNA-Cas complex), a zinc finger nuclease, or a Transcription Activator-Like Effector Nuclease (TALEN), wherein the at least one nuclease agent cleaves the first nucleic acid at a first target site to generate a first digested nucleic acid;

(b) contacting the first digested nucleic acid with a second nucleic acid, a joiner oligo, and an exonuclease, wherein the joiner oligo comprises:

(i) a first complementary sequence that is complementary to the first digested nucleic acid;

(ii) a spacer; and

(iii) a second complementary sequence that is complementary to the second nucleic acid; wherein the exonuclease exposes the first and second complementary sequences; and

(c) assembling the joiner oligo with the first digested nucleic acid and the second nucleic acid.

[0003c] Methods are provided herein for assembling nucleic acids having overlapping sequences. Such methods comprise a method for assembling at least two nucleic acids, comprising: (a) contacting a first nucleic acid with a first nuclease agent, wherein the first nuclease agent cleaves the first nucleic acid at a first target site to produce a first digested nucleic acid with overlapping end sequences between the first digested nucleic acid and a

second nucleic acid; (b) contacting the first digested nucleic acid and the second nucleic acid with an exonuclease to expose complementary sequences between the first digested nucleic acid and the second nucleic acid; and (c) assembling the two nucleic acid fragments generated from step (b). In some such methods step (c) further comprises: (i) annealing the exposed complementary sequences; (ii) extending 3' ends of the annealed complementary sequences; and (iii) ligating the first and the second nucleic acid.

[0004] In some of the methods step (a) further comprises contacting the second nucleic acid with a second nuclease agent, wherein the second nucleic acid does not comprise the overlapping end sequence, and the second nuclease agent cleaves the second nucleic acid at a second target site to produce a second digested nucleic acid with the overlapping end sequences between the first digested nucleic acid and the second digested nucleic acid, and wherein the second nucleic acid of step (b) is the second digested nucleic acid. In some of the methods, the overlapping end sequence ranges from 20 bp to 200 bp long.

[0005] In some of the methods, at least one of the first or second nuclease agent comprises a Cas protein and a guide RNA (gRNA) (gRNA-Cas complex) that targets the first or the second target site. For example, the Cas protein can be a Cas9 protein. The Cas9 protein may comprise a RuvC domain and a HNH domain, at least one of which lacks endonuclease activity. In some embodiments, the gRNA comprises a nucleic acid sequence encoding a Clustered Regularly Interspaced Short Palindromic Repeats (CRISPR) RNA (crRNA) and a trans-activating CRISPR RNA (tracrRNA). The first target site and/or second target site can be flanked by a Protospacer Adjacent Motif (PAM) sequence. In some of the methods the nuclease agent comprises a zinc finger nuclease or a Transcription Activator-Like Effector Nuclease (TALEN).

[0006] In some of the methods the first, the second, or both nucleic acids are from a bacterial artificial chromosome. The bacterial artificial chromosome can comprise a human DNA, a rodent DNA, a synthetic DNA, or a combination thereof. The bacterial artificial chromosome can comprise a human sequence.

[0007] The methods disclosed herein include a method for assembling at least two nucleic acids, comprising: (a) contacting a first nucleic acid with a first nuclease agent and a second nuclease agent to produce a first digested nucleic acid, wherein the first nuclease agent generates a nick on a first strand of the first nucleic acid at a first target site, and the second nuclease agent generates a nick on a second strand of the first nucleic acid at a second target site, to produce a first digested nucleic acid comprising 5' or 3' overhanging sequence at one of its ends; (b) annealing the first digested nucleic acid and a second nucleic acid

comprising a complementary sequence to the 5' or 3' overhanging sequence; and (c) ligating the first digested nucleic acid and the second nucleic acid. In some of the methods, step (b) further comprises extending the 3' end of the first strand using the second strand as a template and extending the 3' end of the second strand based using the first strand as a template. In some of the methods, the first target site is separated by at least 4 bp from the second target site.

[0008] In some of the methods, at least one of the first or second nuclease agent comprises a Cas9 protein and a guide RNA (gRNA) (gRNA-Cas complex) that targets the first or the second target site. The gRNA can comprise a nucleic acid sequence encoding a Clustered Regularly Interspaced Short Palindromic Repeats (CRISPR) RNA (crRNA) and a trans-activating CRISPR RNA (tracrRNA). In some of the methods, at least one of the first target site and second target site is flanked by a Protospacer Adjacent Motif (PAM) sequence. The Cas9 protein can comprise a RuvC domain and a HNH domain, one of which lacks endonuclease activity.

[0009] In some of the methods, the second nucleic acid does not comprise the complementary sequence to the 5' or 3' overhanging sequence of the first digested nucleic acid, and step (a) further comprises contacting the first digested nucleic acid and the second digested nucleic acid with a joiner oligo, wherein the joiner oligo comprises: (i) a first complementary sequence to the 5' or 3' overhanging sequence of the first digested nucleic acid; and (ii) a second complementary sequence to the 5' or 3' overhanging sequence of the second digested nucleic acid. In some methods, the first, the second, or both nucleic acids are derived from a bacterial artificial chromosome. The bacterial artificial chromosome can comprise a human DNA, a rodent DNA, a synthetic DNA, or a combination thereof. The bacterial artificial chromosome can comprise a human polynucleotide sequence. In some methods, the second nucleic acid comprises a bacterial artificial chromosome.

[0010] Methods provided also include a method for assembling two or more nucleic acid fragments, comprising: (a) contacting a first nucleic acid with at least one nuclease agent to generate a first digested nucleic acid; (b) contacting the first digested nucleic acid with a second nucleic acid, a joiner oligo, and an exonuclease, wherein the joiner oligo comprises: (i) a first complementary sequence that is complementary to the first digested nucleic acid; (ii) a spacer; and (iii) a second complementary sequence that is complementary to the second nucleic acid; wherein the exonuclease exposes the first and second complementary sequences; and (c) assembling the joiner oligo with the first digested nucleic acid and the second nucleic acid. In some such methods the assembling in step (c) comprises: (i)

annealing the first complementary sequence of the joiner oligo to the first digested nucleic acid and the second complementary sequence of the joiner oligo to the second nucleic acid; and (ii) ligating the joiner oligo to the first digested nucleic acid and the second nucleic acid.

[0011] In some methods the first complementary sequence and the second complementary sequence of the joiner oligo comprise between 15 and 120 complementary bases. In some methods, the spacer of the joiner oligo comprises non-complementary nucleic acids. In some embodiments, the first digested nucleic acid is seamlessly assembled to the second nucleic acid.

[0012] In some methods, the nuclease agent is designed to cleave an at least 20 bp fragment from the end of the first nucleic acid at which the seamless assembly will occur, wherein, the spacer of the joiner oligo comprises a sequence identical to said at least 20 bp fragment, wherein no nucleic acid bases are present between the first complementary sequence and the at least 20 bp fragment, and no nucleic acid bases are present between the second complementary sequence and the at least 20 bp fragment, such that assembly of said first nucleic acid with said joiner oligo and said second nucleic acid reconstitutes the at least 20 bp fragment and seamlessly assembles the first and second nucleic acid. In some methods, the same method is performed with an at least 20 bp fragment from the second nucleic acid as the spacer sequence. In some methods, the spacer comprises from about 20 bp to about 120 bp. In some methods, the second nucleic acid is contacted with a second nuclease agent and an exonuclease, wherein the second nuclease agent cleaves the second nucleic acid to produce a second digested nucleic acid comprising a nucleotide sequence that is complementary to the second complementary sequence of the joiner oligo, wherein the first digested nucleic acid is assembled to the second digested nucleic acid. In some methods, the second nucleic acid is contacted with a restriction enzyme or meganuclease and an exonuclease, wherein the restriction enzyme or meganuclease cleaves the second nucleic acid to produce a second digested nucleic acid comprising a nucleotide sequence that is complementary to the second complementary sequence in the joiner oligo, wherein the first digested nucleic acid is assembled to the second digested nucleic acid. In some methods, the 3' end of the first and/or the second digested nucleic acids is extended in step (b). The joiner oligo can be assembled to said first nucleic acid and said second nucleic acid in the same reaction or sequentially. In some methods, the first, the second, or both nucleic acids are derived from a bacterial artificial chromosome, at least 10 kb, and/or comprise a human DNA, rodent DNA, a synthetic DNA, or a combination thereof.

[0013] In some of the methods, the at least one nuclease agent or second nuclease agent comprises a Cas protein and a guide RNA (gRNA) (gRNA-Cas complex) that targets the first or the second target site. For example, the Cas protein can be a Cas9 protein. The Cas9 protein may comprise a RuvC domain and a HNH domain, at least one of which lacks endonuclease activity. In some embodiments, the gRNA comprises a nucleic acid sequence encoding a Clustered Regularly Interspaced Short Palindromic Repeats (CRISPR) RNA (crRNA) and a trans-activating CRISPR RNA (tracrRNA). The first target site and/or second target site can be flanked by a Protospacer Adjacent Motif (PAM) sequence. In some of the methods the at least one nuclease agent and/or the second nuclease agent comprises a zinc finger nuclease or a Transcription Activator-Like Effector Nuclease (TALEN).

[0014] In some embodiments, the joiner oligo comprises a gBlock. In some such methods, the gBlock does not comprise a selection cassette.

[0015] Methods are further provided for assembling two or more nucleic acids, comprising: (a) contacting a first nucleic acid with at least one nuclease agent to generate a first digested nucleic acid; (b) contacting a second nucleic acid with a second nuclease agent to generate a second digested nucleic acid; (c) contacting the first digested nucleic acid and the second digested nucleic acid with a joiner oligo and an exonuclease, wherein the joiner oligo comprises: (i) a first complementary sequence that is complementary to the first digested nucleic acid; (ii) a spacer; and (iii) a second complementary sequence that is complementary to the second digested nucleic acid; wherein the exonuclease exposes the first and second complementary sequences; and (d) assembling the joiner oligo with the first digested nucleic acid and the second nucleic acid.

[0016] Methods are provided herein for assembling nucleic acids having overlapping sequences. Such methods comprise a method for assembling at least two nucleic acid fragments, comprising (a) contacting a first and a second nucleic acid comprising overlapping sequences with at least one gRNA-Cas complex and an exonuclease, thereby generating two digested nucleic acid fragments comprising complementary sequences at one of their ends; (b) assembling the two nucleic acid fragments generated from step (a). In some methods, the at least one gRNA-Cas complex cleaves the first nucleic acid at a first target site to produce a first digested nucleic acid comprising complementary end sequences between the first digested nucleic acid and the second nucleic acid. In certain methods, step (b) further comprises: (i) annealing the exposed complementary sequences; (ii) extending 3' ends of the annealed complementary sequences; and (iii) ligating the first and the second nucleic acid. In some methods, step (a) further comprises contacting the second nucleic acid with a second

gRNA-Cas complex, wherein the second nucleic acid does not comprise the overlapping end sequence, and the second gRNA-Cas complex cleaves the second nucleic acid to produce a second digested nucleic acid comprising the overlapping end sequences between the first digested nucleic acid and the second digested nucleic acid. For example, the gRNA-Cas complex comprises a Cas9 protein. The Cas9 protein can comprise a RuvC domain and a HNH domain, at least one of which lacks endonuclease activity. In some methods, the overlapping sequence ranges from 20 bp to 200 bp long. The method of any one of claims 1-7, wherein the first, the second, or both nucleic acids are from a bacterial artificial chromosome. In some methods, the bacterial artificial chromosome comprises a human DNA, a rodent DNA, a synthetic DNA, or a combination thereof. The bacterial artificial chromosome can comprise a human sequence.

[0017] Methods provided also include a method for assembling two or more nucleic acid fragments, comprising: (a) exposing a first and a second nucleic acid to at least one gRNA-Cas complex to generate a first and a second digested nucleic acids comprising a 5' or 3' overhanging sequence at one of their ends; (b) assembling the two nucleic acid fragments generated from step (a). In some methods, assembling step (b) comprises: (i) annealing the 5' and 3' overhanging sequences; and (ii) ligating the first digested nucleic acid and the second digested nucleic acid. In some methods, the 5' and/or 3' overhanging sequences comprise at least 4 complementary bases. In some methods, step (b) further comprises extending the 3' end of the first and the second digested nucleic acids. In some methods, the second nucleic acid does not comprise a complementary sequence to the 5' or 3' overhanging sequence of the first digested nucleic acid, and step (a) further comprises contacting the first digested nucleic acid and the second digested nucleic acid with a joiner oligo, wherein the joiner oligo comprises: (i) a first complementary sequence to the 5' or 3' overhanging sequence of the first digested nucleic acid; and (ii) a second complementary sequence to the 5' or 3' overhanging sequence of the second digested nucleic acid. In some methods, the gRNA-Cas protein complex comprises a Cas9 protein comprising a RuvC domain and a HNH domain, one of which lacks endonuclease activity. In some methods the gRNA-Cas complex is provided separately as a crRNA, tracrRNA, and Cas protein. In some methods, the first and the second nucleic acids comprise a Protospacer Adjacent Motif (PAM) sequence. In some methods, the first, the second, or both nucleic acids are derived from a bacterial artificial chromosome. In some methods, the bacterial artificial chromosome comprises a human DNA, a rodent DNA, a synthetic DNA, or a combination thereof. For example, the bacterial artificial chromosome can comprise a human polynucleotide sequence.

[0018] Methods are further provided for assembling two or more nucleic acids, comprising: (a) contacting a first nucleic acid with at least one gRNA-Cas complex to generate a first digested nucleic acid; and (b) contacting the first digested nucleic acid with a second nucleic acid, a joiner oligo, and an exonuclease, wherein the joiner oligo comprises: (i) a first complementary sequence that is complementary to the first digested nucleic acid; (ii) a spacer; and (iii) a second complementary sequence that is complementary to the second nucleic acid; wherein the exonuclease exposes the first and second complementary sequences; and (c) assembling the joiner oligo with the first digested nucleic acid and the second nucleic acid. In some methods assembling step (c) comprises (i) annealing the first complementary sequence of the joiner oligo to the first digested nucleic acid and the second complementary sequence of the joiner oligo to the second nucleic acid; and (ii) ligating the joiner oligo to the first digested nucleic acid and the second nucleic acid. In some methods the first complementary sequence and the second complementary sequence of the joiner oligo comprise between 15 and 120 complementary bases. In some methods, the spacer of the joiner oligo comprises non-complementary nucleic acids.

[0019] Using the joiner oligo, the first digested nucleic acid can be seamlessly assembled to the second nucleic acid. In some methods, the gRNA-Cas complex is designed to cleave an at least 20 bp fragment from the end of the first nucleic acid at which the seamless assembly will occur, wherein, the spacer of the joiner oligo comprises a sequence identical to said at least 20 bp fragment, wherein no nucleic acid bases are present between the first complementary sequence and the at least 20 bp fragment, and no nucleic acid bases are present between the second complementary sequence and the at least 20 bp fragment, such that assembly of said first nucleic acid with said joiner oligo and said second nucleic acid reconstitutes the at least 20 bp fragment and seamlessly assembles the first and second nucleic acid. In some methods, the same method is performed with an at least 20 bp fragment from the second nucleic acid as the spacer sequence. In some methods, the spacer comprises from about 20 bp to about 120 bp. In some methods, the second nucleic acid is contacted with a second gRNA-Cas complex and an exonuclease, wherein the second gRNA-Cas complex cleaves the second nucleic acid to produce a second digested nucleic acid comprising a nucleotide sequence that is complementary to the second complementary sequence of the joiner oligo, wherein the first digested nucleic acid is assembled to the second digested nucleic acid. In some methods, the second nucleic acid is contacted with a restriction enzyme or meganuclease and an exonuclease, wherein the restriction enzyme or meganuclease cleaves the second nucleic acid to produce a second digested nucleic acid comprising a

nucleotide sequence that is complementary to the second complementary sequence in the joiner oligo, wherein the first digested nucleic acid is assembled to the second digested nucleic acid. In some methods, the 3' end of the first and/or the second digested nucleic acids is extended in step (b). The joiner oligo can be assembled to said first nucleic acid and said second nucleic acid in the same reaction or sequentially. In some methods, the gRNA-Cas complex comprises a Cas9 protein. In some methods, the first, the second, or both nucleic acids are derived from a bacterial artificial chromosome, at least 10 kb, and/or comprise a human DNA, rodent DNA, a synthetic DNA, or a combination thereof.

BRIEF DESCRIPTION OF THE DRAWINGS

[0020] FIG. 1 shows assembly of a BAC to a PCR product having overlaps designed to be specific for the BAC. 50 bp overlaps were added to the HYG cassette by PCR.

[0021] FIG. 2 shows assembly of two BACs having overlapping sequences using two Cas9 target sites on each BAC. The process of assembly using the method disclosed herein took 2 days.

[0022] FIG. 3 shows assembly of two BACs with overlapping sequences using traditional methods. The process of assembly using traditional methods took 4 weeks.

[0023] FIG. 4 shows the cloning efficiencies of Cas9/isothermal assembly method and the time required for BAC cloning steps.

[0024] FIG. 5 shows the construction of a large targeting vector (LTVEC) using CRISPR/Cas9 system and isothermal assembly. DNA fragments cleaved with CRISPR/Cas9 were seamlessly assembled using one or more joiner oligos and isothermal assembly.

[0025] FIG. 6 shows the strategy for using linkers (joiner oligos) for seamlessly assembling nucleic acids after Cas9 cleavage. A gRNA/Cas9 complex is designed to cleave a target site located 5' upstream of an area of interest (arrow) to generate a first Cas9-digested DNA fragment (5' DNA). The deleted portion of the 5' DNA (slashed box) is then used as a spacer between the 5' and 3' overlapping sequences in a joiner oligo. Three components are assembled in the isothermal assembly reaction: (a) a first Cas9-digested DNA fragment (5' DNA); (b) a joiner oligo; and (c) a second DNA fragment (3' DNA). The joiner oligo comprises from 5' to 3': (1) an overlapping sequence with 5' DNA, (2) a spacer containing the deleted portion of the first digested fragment, and (3) an overlapping sequence with 3' DNA. The deleted portion of the 5' DNA is reconstituted during the assembly step.

[0026] FIG. 7 shows the construction of a DNA vector using CRISPR/Cas9 system and isothermal assembly.

[0027] FIG. 8 shows the construction of a large targeting vector using CRISPR/Cas9 system and isothermal assembly.

[0028] FIG. 9 shows the construction of a targeting vector for replacement of a portion of a BAC vector with a cassette using isothermal assembly and two linkers (joiner oligos). The results of various ratios of mBAC to fragments or linkers are presented in panels #1, #2, #3, and #4.

[0029] FIG. 10 shows the sequence confirmation of seamless assembly across both junctions of the assembly reaction between an mBAC (BAC ID: RP23-399M19) and a cassette using two linkers.

[0030] FIG. 11 shows the assembly of two mBACs using Cas9 and isothermal assembly. Assembly between the bMQ50f19 vector and the cassette comprising a hygromycin resistance gene ubiquitin promoter was seamless.

[0031] FIG. 12 shows the sequence confirmation of seamless assembly at linker 1, and sequence confirmation of assembly that was intentionally not seamless at linker 2 and linker 3.

[0032] FIG. 13 shows the insertion of large human gene fragments onto a mBAC using four linkers and isothermal assembly. Cas9 cleaved h*Gene* fragment A from hBAC1, h*Gene* Fragment B from hBAC2, and mBAC to remove m*Gene* fragments.

[0033] FIG. 14 shows the insertion of human sequence into a BAC vector using Cas9 and Isothermal Assembly.

[0034] FIG. 15 shows the insertion of a gBlock comprising a meganuclease site using Cas9 and Isothermal Assembly. FIG. 15A shows the insertion of a gBlock comprising a PI-SceI site; and FIG. 15B shows the insertion of a gBlock comprising a MauBI site.

[0035] FIG. 16 illustrates an example of direct humanization of a targeting vector using three joiner oligos, Cas9, and isothermal assembly.

[0036] FIG. 17 illustrates an example of indirect humanization of a targeting vector using a donor with up and down joiner oligos, Cas9, and isothermal assembly.

[0037] FIG. 18 illustrates an example of introducing a point mutation using Cas9 and Isothermal Assembly.

[0038] FIG. 19 illustrates an example of BAC trimming by Cas9 and isothermal assembly. In this example, the trimming removes the Ori sequence. The Ori sequence is re-inserted in the vector using two joiner oligos and isothermal assembly.

DETAILED DESCRIPTION

I. Definitions

[0039] The terms “protein,” “polypeptide,” and “peptide,” used interchangeably herein, include polymeric forms of amino acids of any length, including coded and non-coded amino acids and chemically or biochemically modified or derivatized amino acids. The terms also include polymers that have been modified, such as polypeptides having modified peptide backbones.

[0040] The terms “nucleic acid” and “polynucleotide,” used interchangeably herein, include polymeric forms of nucleotides of any length, including ribonucleotides, deoxyribonucleotides, or analogs or modified versions thereof. They include single-, double-, and multi-stranded DNA or RNA, genomic DNA, cDNA, DNA-RNA hybrids, and polymers comprising purine bases, pyrimidine bases, or other natural, chemically modified, biochemically modified, non-natural, or derivatized nucleotide bases.

[0041] “Codon optimization” generally includes a process of modifying a nucleic acid sequence for enhanced expression in particular host cells by replacing at least one codon of the native sequence with a codon that is more frequently or most frequently used in the genes of the host cell while maintaining the native amino acid sequence. For example, a nucleic acid encoding a Cas protein can be modified to substitute codons having a higher frequency of usage in a given prokaryotic or eukaryotic cell, including a bacterial cell, a yeast cell, a human cell, a non-human cell, a mammalian cell, a rodent cell, a mouse cell, a rat cell, a hamster cell, or any other host cell, as compared to the naturally occurring nucleic acid sequence. Codon usage tables are readily available, for example, at the “Codon Usage Database.” These tables can be adapted in a number of ways. See Nakamura *et al.* (2000) *Nucleic Acids Research* 28:292. Computer algorithms for codon optimization of a particular sequence for expression in a particular host are also available (see, e.g., Gene Forge).

[0042] “Operable linkage” or being “operably linked” includes juxtaposition of two or more components (e.g., a promoter and another sequence element) such that both components function normally and allow the possibility that at least one of the components can mediate a function that is exerted upon at least one of the other components. For example, a promoter can be operably linked to a coding sequence if the promoter controls the level of transcription of the coding sequence in response to the presence or absence of one or more transcriptional regulatory factors.

[0043] "Complementarity" of nucleic acids means that a nucleotide sequence in one strand of nucleic acid, due to orientation of its nucleobase groups, forms hydrogen bonds with another sequence on an opposing nucleic acid strand. The complementary bases in DNA are typically A with T and C with G. In RNA, they are typically C with G and U with A. Complementarity can be perfect or substantial/sufficient. Perfect complementarity between two nucleic acids means that the two nucleic acids can form a duplex in which every base in the duplex is bonded to a complementary base by Watson-Crick pairing. "Substantial" or "sufficient" complementary means that a sequence in one strand is not completely and/or perfectly complementary to a sequence in an opposing strand, but that sufficient bonding occurs between bases on the two strands to form a stable hybrid complex in set of hybridization conditions (e.g., salt concentration and temperature). Such conditions can be predicted by using the sequences and standard mathematical calculations to predict the T_m of hybridized strands, or by empirical determination of T_m by using routine methods. T_m includes the temperature at which a population of hybridization complexes formed between two nucleic acid strands are 50% denatured. At a temperature below the T_m , formation of a hybridization complex is favored, whereas at a temperature above the T_m , melting or separation of the strands in the hybridization complex is favored. T_m may be estimated for a nucleic acid having a known G+C content in an aqueous 1 M NaCl solution by using, e.g., $T_m = 81.5 + 0.41(\% \text{ G+C})$, although other known T_m computations take into account nucleic acid structural characteristics.

[0044] "Hybridization condition" includes the cumulative environment in which one nucleic acid strand bonds to a second nucleic acid strand by complementary strand interactions and hydrogen bonding to produce a hybridization complex. Such conditions include the chemical components and their concentrations (e.g., salts, chelating agents, formamide) of an aqueous or organic solution containing the nucleic acids, and the temperature of the mixture. Other factors, such as the length of incubation time or reaction chamber dimensions may contribute to the environment. See, e.g., Sambrook *et al.*, Molecular Cloning, A Laboratory Manual, 2nd ed., pp. 1.90-1.91, 9.47-9.51, 11.47-11.57 (Cold Spring Harbor Laboratory Press, Cold Spring Harbor, N.Y., 1989).

[0045] Hybridization requires that the two nucleic acids contain complementary sequences, although mismatches between bases are possible. The conditions appropriate for hybridization between two nucleic acids depend on the length of the nucleic acids and the degree of complementation, variables well known in the art. The greater the degree of complementation between two nucleotide sequences, the greater the value of the melting

temperature (T_m) for hybrids of nucleic acids having those sequences. For hybridizations between nucleic acids with short stretches of complementarity (e.g. complementarity over 35 or fewer, 30 or fewer, 25 or fewer, 22 or fewer, 20 or fewer, or 18 or fewer nucleotides) the position of mismatches becomes important (see Sambrook *et al.*, *supra*, 11.7-11.8).

Typically, the length for a hybridizable nucleic acid is at least about 10 nucleotides.

Illustrative minimum lengths for a hybridizable nucleic acid include at least about 15 nucleotides, at least about 20 nucleotides, at least about 22 nucleotides, at least about 25 nucleotides, and at least about 30 nucleotides. Furthermore, the temperature and wash solution salt concentration may be adjusted as necessary according to factors such as length of the region of complementation and the degree of complementation.

[0046] The sequence of polynucleotide need not be 100% complementary to that of its target nucleic acid to be specifically hybridizable. Moreover, a polynucleotide may hybridize over one or more segments such that intervening or adjacent segments are not involved in the hybridization event (e.g., a loop structure or hairpin structure). A polynucleotide (e.g., gRNA) can comprise at least 70%, at least 80%, at least 90%, at least 95%, at least 99%, or 100% sequence complementarity to a target region within the target nucleic acid sequence to which they are targeted. For example, a gRNA in which 18 of 20 nucleotides are complementary to a target region, and would therefore specifically hybridize, would represent 90% complementarity. In this example, the remaining noncomplementary nucleotides may be clustered or interspersed with complementary nucleotides and need not be contiguous to each other or to complementary nucleotides.

[0047] Percent complementarity between particular stretches of nucleic acid sequences within nucleic acids can be determined routinely using BLAST programs (basic local alignment search tools) and PowerBLAST programs known in the art (Altschul *et al.* (1990) *J. Mol. Biol.* 215:403-410; Zhang and Madden (1997) *Genome Res.* 7:649-656) or by using the Gap program (Wisconsin Sequence Analysis Package, Version 8 for Unix, Genetics Computer Group, University Research Park, Madison Wis.), using default settings, which uses the algorithm of Smith and Waterman (Adv. Appl. Math., 1981, 2, 482-489).

[0048] The methods and compositions provided herein employ a variety of different components. It is recognized throughout the description that some components can have active variants and fragments. Such components include, for example, Cas proteins, CRISPR RNAs, tracrRNAs, and guide RNAs. Biological activity for each of these components is described elsewhere herein.

[0049] "Sequence identity" or "identity" in the context of two polynucleotides or polypeptide sequences makes reference to the residues in the two sequences that are the same when aligned for maximum correspondence over a specified comparison window. When percentage of sequence identity is used in reference to proteins it is recognized that residue positions which are not identical often differ by conservative amino acid substitutions, where amino acid residues are substituted for other amino acid residues with similar chemical properties (e.g., charge or hydrophobicity) and therefore do not change the functional properties of the molecule. When sequences differ in conservative substitutions, the percent sequence identity may be adjusted upwards to correct for the conservative nature of the substitution. Sequences that differ by such conservative substitutions are said to have "sequence similarity" or "similarity." Means for making this adjustment are well known to those of skill in the art. Typically, this involves scoring a conservative substitution as a partial rather than a full mismatch, thereby increasing the percentage sequence identity. Thus, for example, where an identical amino acid is given a score of 1 and a non-conservative substitution is given a score of zero, a conservative substitution is given a score between zero and 1. The scoring of conservative substitutions is calculated, e.g., as implemented in the program PC/GENE (Intelligenetics, Mountain View, California).

[0050] "Percentage of sequence identity" includes the value determined by comparing two optimally aligned sequences over a comparison window, wherein the portion of the polynucleotide sequence in the comparison window may comprise additions or deletions (i.e., gaps) as compared to the reference sequence (which does not comprise additions or deletions) for optimal alignment of the two sequences. The percentage is calculated by determining the number of positions at which the identical nucleic acid base or amino acid residue occurs in both sequences to yield the number of matched positions, dividing the number of matched positions by the total number of positions in the window of comparison, and multiplying the result by 100 to yield the percentage of sequence identity.

[0051] Unless otherwise stated, sequence identity/similarity values include the value obtained using GAP Version 10 using the following parameters: % identity and % similarity for a nucleotide sequence using GAP Weight of 50 and Length Weight of 3, and the nwsgapdna.cmp scoring matrix; % identity and % similarity for an amino acid sequence using GAP Weight of 8 and Length Weight of 2, and the BLOSUM62 scoring matrix; or any equivalent program thereof. "Equivalent program" includes any sequence comparison program that, for any two sequences in question, generates an alignment having identical

nucleotide or amino acid residue matches and an identical percent sequence identity when compared to the corresponding alignment generated by GAP Version 10.

[0052] Compositions or methods “comprising” or “including” one or more recited elements may include other elements not specifically recited. For example, a composition that “comprises” or “includes” a protein may contain the protein alone or in combination with other ingredients.

[0053] Designation of a range of values includes all integers within or defining the range, and all subranges defined by integers within the range.

[0054] Unless otherwise apparent from the context, the term “about” encompasses values within a standard margin of error of measurement (e.g., SEM) of a stated value.

[0055] The singular forms of the articles “a,” “an,” and “the” include plural references unless the context clearly dictates otherwise. For example, the term “a Cas protein” or “at least one Cas protein” can include a plurality of Cas proteins, including mixtures thereof.

II. General

[0056] Traditional methods of assembling nucleic acids employ time consuming steps of conventional enzymatic digestion with restriction enzymes, cloning of the nucleic acids, and ligating nucleic acids together (see, FIG. 3 and FIG. 4 for an illustration of traditional methods and timeline). These methods are made more difficult when large fragments or vectors are being assembled together. The methods provided herein take advantage of the malleable target specificity of nucleases (e.g., guide RNAs and Cas9 nucleases) to convert nucleic acids into a form suitable for use in rapid assembly reactions.

[0057] Provided herein are methods for assembling at least two nucleic acids using nuclease agents directed to specific target sites, such as by guide RNA (gRNA) (e.g., Cas protein directed to specific target sites by guide RNA (gRNA)). Site directed nuclease agents, for example, guide RNA-directed Cas proteins, allow rapid and efficient combination of nucleic acids by selecting and manipulating the end sequences generated by their endonuclease activity. The methods provided herein combine a first polynucleotide with a nuclease agent (e.g., a gRNA-Cas complex) specific for a desired target site and an exonuclease. The target site can be chosen such that when the nuclease cleaves the nucleic acid, the resulting ends created by the cleavage have regions complementary to the ends of the second nucleic acid (e.g., overlapping ends). These complementary ends can then be assembled to yield a single assembled nucleic acid. Because the nuclease agent (e.g., gRNA-

Cas complex) is specific for an individual target site, the present method allows for modification of nucleic acids in a precise site-directed manner. The present method further takes advantage of nuclease agent, for example, a gRNA-Cas complex, specificity by utilizing rapid and efficient assembly methods specially designed for combining overlapping nucleic acid ends generated by nuclease cleavage or designed and synthesized for the assembly reaction. For example, by selecting a nuclease agent (e.g., a gRNA-Cas complex) specific for a target site such that, on cleavage, end sequences complementary to those of a second nucleic acid are produced, isothermal assembly can be used to assemble the resulting digested nucleic acid. Thus, by selecting nucleic acids and nuclease agents (e.g., gRNA-Cas complexes) that result in overlapping end sequences, nucleic acids can be assembled by rapid combinatorial methods to produce the final assembled nucleic acid in a fast and efficient manner. Alternatively, nucleic acids not having complementary ends can be assembled with joiner oligos designed to have complementary ends to each nucleic acid. By using the joiner oligos, two or more nucleic acids can be seamlessly assembled, thereby reducing unnecessary sequences in the resulting assembled nucleic acid.

III. Nuclease Agent

[0058] The present methods employ a nuclease agent for site-directed cleavage of polynucleotides. Specifically, endonuclease cleavage of polynucleotides at an identified target site produces a digested polynucleotide with ends that can then be joined to a second polynucleotide to assemble two or more polynucleotides in a site-specific manner.

[0059] "Nuclease agent" includes molecules which possesses activity for DNA cleavage. Particular examples of nuclease agents for use in the methods disclosed herein include RNA-guided CRISPR-Cas9 system, zinc finger proteins, meganucleases, TAL domains, TALENs, yeast assembly, recombinases, leucine zippers, CRISPR/Cas, endonucleases, and other nuclease agents known to those in the art. Nuclease agents can be selected or designed for specificity in cleaving at a given target site. For example, nuclease agents can be selected for cleavage at a target site that creates overlapping ends between the cleaved polynucleotide and a different polynucleotide. Nuclease agents having both protein and RNA elements as in CRISPR-Cas9 can be supplied with the agents already complexed as a nuclease agent, or can be supplied with the protein and RNA elements separate, in which case they complex to form a nuclease agent in the reaction mixtures described herein.

[0060] The term "recognition site for a nuclease agent" includes a DNA sequence at which a nick or double-strand break is induced by a nuclease agent. The recognition site for

a nuclease agent can be endogenous (or native) to the cell or the recognition site can be exogenous to the cell. In specific embodiments, the recognition site is exogenous to the cell and thereby is not naturally occurring in the genome of the cell. In still further embodiments, the recognition site is exogenous to the cell and to the polynucleotides of interest that one desires to be positioned at the target locus. In further embodiments, the exogenous or endogenous recognition site is present only once in the genome of the host cell. In specific embodiments, an endogenous or native site that occurs only once within the genome is identified. Such a site can then be used to design nuclease agents that will produce a nick or double-strand break at the endogenous recognition site.

[0061] The length of the recognition site can vary, and includes, for example, recognition sites that are about 30-36 bp for a zinc finger nuclease (ZFN) pair (*i.e.*, about 15-18 bp for each ZFN), about 36 bp for a Transcription Activator-Like Effector Nuclease (TALEN), or about 20 bp for a CRISPR/Cas9 guide RNA.

[0062] Active variants and fragments of the exemplified recognition sites are also provided. Such active variants can comprise at least 65%, 70%, 75%, 80%, 85%, 90%, 91%, 92%, 93%, 94%, 95%, 96%, 97%, 98%, 99% or more sequence identity to the given recognition site, wherein the active variants retain biological activity and hence are capable of being recognized and cleaved by a nuclease agent in a sequence-specific manner. Assays to measure the double-strand break of a recognition site by a nuclease agent are known in the art (e.g., TaqMan® qPCR assay, Frendewey D. *et al.*, Methods in Enzymology, 2010, 476:295-307, which is incorporated by reference herein in its entirety).

[0063] In specific embodiments, the recognition site is positioned within the polynucleotide encoding the selection marker. Such a position can be located within the coding region of the selection marker or within the regulatory regions, which influence the expression of the selection marker. Thus, a recognition site of the nuclease agent can be located in an intron of the selection marker, a promoter, an enhancer, a regulatory region, or any non-protein-coding region of the polynucleotide encoding the selection marker. In specific embodiments, a nick or double-strand break at the recognition site disrupts the activity of the selection marker. Methods to assay for the presence or absence of a functional selection marker are known.

[0064] Any nuclease agent that induces a nick or double-strand break into a desired recognition site can be used in the methods and compositions disclosed herein. A naturally-occurring or native nuclease agent can be employed so long as the nuclease agent induces a nick or double-strand break in a desired recognition site. Alternatively, a modified or

engineered nuclease agent can be employed. An “engineered nuclease agent” comprises a nuclease that is engineered (modified or derived) from its native form to specifically recognize and induce a nick or double-strand break in the desired recognition site. Thus, an engineered nuclease agent can be derived from a native, naturally-occurring nuclease agent or it can be artificially created or synthesized. The modification of the nuclease agent can be as little as one amino acid in a protein cleavage agent or one nucleotide in a nucleic acid cleavage agent. In some embodiments, the engineered nuclease induces a nick or double-strand break in a recognition site, wherein the recognition site was not a sequence that would have been recognized by a native (non-engineered or non-modified) nuclease agent. Producing a nick or double-strand break in a recognition site or other DNA can be referred to herein as “cutting” or “cleaving” the recognition site or other DNA.

[0065] These breaks can then be repaired by the cell in one of two ways: non-homologous end joining and homology-directed repair (homologous recombination). In non-homologous end joining (NHEJ), the double-strand breaks are repaired by direct ligation of the break ends to one another. As such, no new nucleic acid material is inserted into the site, although some nucleic acid material may be lost, resulting in a deletion. In homology-directed repair, a donor polynucleotide with homology to the cleaved target DNA sequence can be used as a template for repair of the cleaved target DNA sequence, resulting in the transfer of genetic information from the donor polynucleotide to the target DNA. Therefore, new nucleic acid material may be inserted/copied into the site. The modifications of the target DNA due to NHEJ and/or homology-directed repair can be used for gene correction, gene replacement, gene tagging, transgene insertion, nucleotide deletion, gene disruption, gene mutation, etc.

[0066] In one embodiment, the nuclease agent is a Transcription Activator-Like Effector Nuclease (TALEN). TAL effector nucleases are a class of sequence-specific nucleases that can be used to make double-strand breaks at specific target sequences in the genome of a prokaryotic or eukaryotic organism. TAL effector nucleases are created by fusing a native or engineered transcription activator-like (TAL) effector, or functional part thereof, to the catalytic domain of an endonuclease, such as, for example, *FokI*. The unique, modular TAL effector DNA binding domain allows for the design of proteins with potentially any given DNA recognition specificity. Thus, the DNA binding domains of the TAL effector nucleases can be engineered to recognize specific DNA target sites and thus, used to make double-strand breaks at desired target sequences. See, WO 2010/079430; Morbitzer *et al.* (2010) *PNAS* 10.1073/pnas.1013133107; Scholze & Boch (2010) *Virulence* 1:428-432;

Christian *et al. Genetics* (2010) 186:757-761; Li *et al. (2010) Nuc. Acids Res.* (2010) doi:10.1093/nar/gkq704; and Miller *et al. (2011) Nature Biotechnology* 29:143–148; all of which are herein incorporated by reference.

[0067] Examples of suitable TAL nucleases, and methods for preparing suitable TAL nucleases, are disclosed, *e.g.*, in US Patent Application No. 2011/0239315 A1, 2011/0269234 A1, 2011/0145940 A1, 2003/0232410 A1, 2005/0208489 A1, 2005/0026157 A1, 2005/0064474 A1, 2006/0188987 A1, and 2006/0063231 A1 (each hereby incorporated by reference). In various embodiments, TAL effector nucleases are engineered that cut in or near a target nucleic acid sequence in, *e.g.*, a genomic locus of interest, wherein the target nucleic acid sequence is at or near a sequence to be modified by a targeting vector. The TAL nucleases suitable for use with the various methods and compositions provided herein include those that are specifically designed to bind at or near target nucleic acid sequences to be modified by targeting vectors as described herein.

[0068] In one embodiment, each monomer of the TALEN comprises 33-35 TAL repeats that recognize a single base pair via two hypervariable residues. In one embodiment, the nuclease agent is a chimeric protein comprising a TAL repeat-based DNA binding domain operably linked to an independent nuclease. In one embodiment, the independent nuclease is a FokI endonuclease. In one embodiment, the nuclease agent comprises a first TAL-repeat-based DNA binding domain and a second TAL-repeat-based DNA binding domain, wherein each of the first and the second TAL-repeat-based DNA binding domain is operably linked to a FokI nuclease subunit, wherein the first and the second TAL-repeat-based DNA binding domain recognize two contiguous target DNA sequences in each strand of the target DNA sequence separated by a spacer sequence of varying length (12-20 bp), and wherein the FokI nuclease subunits dimerize to create an active nuclease that makes a double strand break at a target sequence.

[0069] The nuclease agent employed in the various methods and compositions disclosed herein can further comprise a zinc-finger nuclease (ZFN). In one embodiment, each monomer of the ZFN comprises 3 or more zinc finger-based DNA binding domains, wherein each zinc finger-based DNA binding domain binds to a 3 bp subsite. In other embodiments, the ZFN is a chimeric protein comprising a zinc finger-based DNA binding domain operably linked to an independent nuclease. In one embodiment, the independent endonuclease is a FokI endonuclease. In one embodiment, the nuclease agent comprises a first ZFN and a second ZFN, wherein each of the first ZFN and the second ZFN is operably linked to a FokI nuclease subunit, wherein the first and the second ZFN recognize two

contiguous target DNA sequences in each strand of the target DNA sequence separated by about 5-7 bp spacer, and wherein the FokI nuclease subunits dimerize to create an active nuclease that makes a double strand break. See, for example, US20060246567; US20080182332; US20020081614; US20030021776; WO/2002/057308A2; US20130123484; US20100291048; WO/2011/017293A2; and Gaj *et al.* (2013) *Trends in Biotechnology*, 31(7):397-405, each of which is herein incorporated by reference.

[0070] In one embodiment of the methods provided herein, the nuclease agent comprises (a) a chimeric protein comprising a zinc finger-based DNA binding domain fused to a FokI endonuclease; or, (b) a chimeric protein comprising a Transcription Activator-Like Effector Nuclease (TALEN) fused to a FokI endonuclease.

[0071] In still another embodiment, the nuclease agent is a meganuclease. Meganucleases have been classified into four families based on conserved sequence motifs, the families are the LAGLIDADG (SEQ ID NO: 16), GIY-YIG, H-N-H, and His-Cys box families. These motifs participate in the coordination of metal ions and hydrolysis of phosphodiester bonds. HEases are notable for their long recognition sites, and for tolerating some sequence polymorphisms in their DNA substrates. Meganuclease domains, structure and function are known, see for example, Guhan and Muniyappa (2003) *Crit Rev Biochem Mol Biol* 38:199-248; Lucas *et al.*, (2001) *Nucleic Acids Res* 29:960-9; Jurica and Stoddard, (1999) *Cell Mol Life Sci* 55:1304-26; Stoddard, (2006) *Q Rev Biophys* 38:49-95; and Moure *et al.*, (2002) *Nat Struct Biol* 9:764. In some examples a naturally occurring variant, and/or engineered derivative meganuclease is used. Methods for modifying the kinetics, cofactor interactions, expression, optimal conditions, and/or recognition site specificity, and screening for activity are known, see for example, Epinat *et al.*, (2003) *Nucleic Acids Res* 31:2952-62; Chevalier *et al.*, (2002) *Mol Cell* 10:895-905; Gimble *et al.*, (2003) *Mol Biol* 334:993-1008; Seligman *et al.*, (2002) *Nucleic Acids Res* 30:3870-9; Sussman *et al.*, (2004) *J Mol Biol* 342:31-41; Rosen *et al.*, (2006) *Nucleic Acids Res* 34:4791-800; Chames *et al.*, (2005) *Nucleic Acids Res* 33:e178; Smith *et al.*, (2006) *Nucleic Acids Res* 34:e149; Gruen *et al.*, (2002) *Nucleic Acids Res* 30:e29; Chen and Zhao, (2005) *Nucleic Acids Res* 33:e154; WO2005105989; WO2003078619; WO2006097854; WO2006097853; WO2006097784; and WO2004031346.

[0072] Any meganuclease can be used herein, including, but not limited to, I-SceI, I-SceII, I-SceIII, I-SceIV, I-SceV, I-SceVI, I-SceVII, I-CeuI, I-CeuAIP, I-CreI, I-CrepsbIP, I-CrepsbIIP, I-CrepsbIIIP, I-CrepsbIVP, I-TliI, I-PpoI, PI-PspI, F-SceI, F-SceII, F-SuvI, F-TevI, F-TevII, I-AmaI, I-AniI, I-ChuI, I-Cmoel, I-CpaI, I-CpaII, I-CsmI, I-CvuI, I-CvuAIP,

I-DdiI, I-DdiII, I-DirI, I-DmoI, I-HmuI, I-HmuII, I-HsNIP, I-LlaI, I-MsoI, I-NaaI, I-NanI, I-NcIIIP, I-NgrIP, I-NitI, I-NjaI, I-Nsp236IP, I-PakI, I-PboIP, I-PcuIP, I-PcuAI, I-PcuVI, I-PgrIP, I-PobIP, I-PorI, I-PorIIP, I-PbpIP, I-SpBetaIP, I-ScaI, I-SexIP, I-SneIP, I-SpomI, I-SpomCP, I-SpomIP, I-SpomIIP, I-SquIP, I-Ssp6803I, I-SthPhiJP, I-SthPhiST3P, I-SthPhiSTe3bP, I-TdeIP, I-TevI, I-TevII, I-TevIII, I-UarAP, I-UarHGPAIP, I-UarHGPA13P, I-VinIP, I-ZbiIP, PI-MtuI, PI-MtuHIP, PI-MtuHIIP, PI-PfuI, PI-PfuII, PI-PkoI, PI-PkoII, PI-Rma43812IP, PI-SpBetaIP, PI-SceI, PI-TfuI, PI-TfuII, PI-ThyI, PI-TliI, PI-TliII, or any active variants or fragments thereof.

[0073] In one embodiment, the meganuclease recognizes double-stranded DNA sequences of 12 to 40 base pairs. In one embodiment, the meganuclease recognizes one perfectly matched target sequence in the genome. In one embodiment, the meganuclease is a homing nuclease. In one embodiment, the homing nuclease is a LAGLIDADG (SEQ ID NO: 16) family of homing nuclease. In one embodiment, the LAGLIDADG (SEQ ID NO: 16) family of homing nuclease is selected from I-SceI, I-CreI, and I-Dmol.

[0074] Nuclease agents can further comprise restriction endonucleases (restriction enzymes), which include Type I, Type II, Type III, and Type IV endonucleases. Type I and Type III restriction endonucleases recognize specific recognition sites, but typically cleave at a variable position from the nuclease binding site, which can be hundreds of base pairs away from the cleavage site (recognition site). In Type II systems the restriction activity is independent of any methylase activity, and cleavage typically occurs at specific sites within or near to the binding site. Most Type II enzymes cut palindromic sequences, however Type IIa enzymes recognize non-palindromic recognition sites and cleave outside of the recognition site, Type IIb enzymes cut sequences twice with both sites outside of the recognition site, and Type IIc enzymes recognize an asymmetric recognition site and cleave on one side and at a defined distance of about 1-20 nucleotides from the recognition site. Type IV restriction enzymes target methylated DNA. Restriction enzymes are further described and classified, for example in the REBASE database (webpage at rebase.neb.com; Roberts *et al.*, (2003) *Nucleic Acids Res* 31:418-20), Roberts *et al.*, (2003) *Nucleic Acids Res* 31:1805-12, and Belfort *et al.*, (2002) in *Mobile DNA II*, pp. 761-783, Eds. Craigie *et al.*, (ASM Press, Washington, DC). In specific embodiments, at least two endonuclease enzymes can be selected as the nuclease agents wherein the enzymes create compatible, or complementary, sticky ends.

[0075] The nuclease agent employed in the various methods and compositions can also comprise a CRISPR/Cas system. Such systems can employ a Cas9 nuclease, which in

some instances, is codon-optimized for the desired cell type in which it is to be expressed. The system further employs a fused crRNA-tracrRNA construct that functions with the codon-optimized Cas9. This single RNA is often referred to as a guide RNA or gRNA. Within a gRNA, the crRNA portion is identified as the 'target sequence' for the given recognition site and the tracrRNA is often referred to as the 'scaffold'. This system has been shown to function in a variety of eukaryotic and prokaryotic cells. Briefly, a short DNA fragment containing the target sequence is inserted into a guide RNA expression plasmid. The gRNA expression plasmid comprises the target sequence (in some embodiments around 20 nucleotides), a form of the tracrRNA sequence (the scaffold) as well as a suitable promoter that is active in the cell and necessary elements for proper processing in eukaryotic cells. Many of the systems rely on custom, complementary oligos that are annealed to form a double stranded DNA and then cloned into the gRNA expression plasmid. The gRNA expression cassette and the Cas9 expression cassette are then introduced into the cell. See, for example, Mali P et al. (2013) *Science* 2013 Feb 15; 339 (6121):823-6; Jinek M et al. *Science* 2012 Aug 17;337(6096):816-21; Hwang WY et al. *Nat Biotechnol* 2013 Mar;31(3):227-9; Jiang W et al. *Nat Biotechnol* 2013 Mar;31(3):233-9; and, Cong L et al. *Science* 2013 Feb 15;339(6121):819-23, each of which is herein incorporated by reference.

[0076] The methods and compositions disclosed herein can utilize Clustered Regularly Interspersed Short Palindromic Repeats (CRISPR)/CRISPR-associated (Cas) systems or components of such systems to modify a genome within a cell. CRISPR/Cas systems include transcripts and other elements involved in the expression of, or directing the activity of, Cas genes. A CRISPR/Cas system can be a type I, a type II, or a type III system. The methods and compositions disclosed herein employ CRISPR/Cas systems by utilizing CRISPR complexes (comprising a guide RNA (gRNA) complexed with a Cas protein) for site-directed cleavage of nucleic acids.

[0077] Some CRISPR/Cas systems used in the methods disclosed herein are non-naturally occurring. A "non-naturally occurring" system includes anything indicating the involvement of the hand of man, such as one or more components of the system being altered or mutated from their naturally occurring state, being at least substantially free from at least one other component with which they are naturally associated in nature, or being associated with at least one other component with which they are not naturally associated. For example, some CRISPR/Cas systems employ non-naturally occurring CRISPR complexes comprising a gRNA and a Cas protein that do not naturally occur together.

[0078] Active variants and fragments of nuclease agents (i.e. an engineered nuclease agent) are also provided. Such active variants can comprise at least 65%, 70%, 75%, 80%, 85%, 90%, 91%, 92%, 93%, 94%, 95%, 96%, 97%, 98%, 99% or more sequence identity to the native nuclease agent, wherein the active variants retain the ability to cut at a desired recognition site and hence retain nick or double-strand-break-inducing activity. For example, any of the nuclease agents described herein can be modified from a native endonuclease sequence and designed to recognize and induce a nick or double-strand break at a recognition site that was not recognized by the native nuclease agent. Thus, in some embodiments, the engineered nuclease has a specificity to induce a nick or double-strand break at a recognition site that is different from the corresponding native nuclease agent recognition site. Assays for nick or double-strand-break-inducing activity are known and generally measure the overall activity and specificity of the endonuclease on DNA substrates containing the recognition site.

IV. CRISPR/Cas Systems (gRNA-Cas complex)

[0079] The present methods can employ a CRISPR/Cas system (e.g., gRNA-Cas complex) for site-directed cleavage of nucleic acids. Specifically, Cas cleavage of nucleic acids directed by gRNA to an identified target site produces a digested nucleic acid with ends that can then be joined to a second nucleic acid to assemble two or more nucleic acids in a site-specific manner.

[0080] A "gRNA-Cas complex" includes a complex of a Cas protein with a gRNA. The gRNA can be designed or selected to direct Cas cleavage to a target site that creates overlapping ends between the cleaved nucleic acid and a different nucleic acid. The gRNA-Cas complex can be supplied with the agents already complexed, or can be supplied with the protein and RNA elements separate, in which case they complex to form a gRNA-Cas complex in the methods and reaction mixtures described herein.

A. Cas RNA-Guided Endonucleases

[0081] Cas proteins generally comprise at least one RNA recognition or binding domain. Such domains can interact with guide RNAs (gRNAs, described in more detail below). Cas proteins can also comprise nuclease domains (e.g., DNase or RNase domains), DNA binding domains, helicase domains, protein-protein interaction domains, dimerization domains, and other domains. A nuclease domain possesses catalytic activity for nucleic acid cleavage. Cleavage includes the breakage of the covalent bonds of a nucleic acid molecule.

Cleavage can produce blunt ends or staggered ends, and it can be single-stranded or double-stranded.

[0082] Examples of Cas proteins include Cas1, Cas1B, Cas2, Cas3, Cas4, Cas5, Cas5e (CasD), Cas6, Cas6e, Cas6f, Cas7, Cas8a1, Cas8a2, Cas8b, Cas8c, Cas9 (Csn1 or Csx12), Cas10, Cas10d, CasF, CasG, CasH, Csy1, Csy2, Csy3, Cse1 (CasA), Cse2 (CasB), Cse3 (CasE), Cse4 (CasC), Csc1, Csc2, Csa5, Csn2, Csm2, Csm3, Csm4, Csm5, Csm6, Cmr1, Cmr3, Cmr4, Cmr5, Cmr6, Csb1, Csb2, Csb3, Csx17, Csx14, Csx10, Csx16, CsaX, Csx3, Csx1, Csx15, Csf1, Csf2, Csf3, Csf4, and Cu1966, and homologs or modified versions thereof.

[0083] Any Cas protein that induces a nick or double-strand break into a desired recognition site can be used in the methods and compositions disclosed herein. A naturally-occurring or native Cas protein can be employed so long as the Cas protein induces double-strand break at a desired recognition site. Alternatively, a modified or engineered Cas protein can be employed. An “engineered Cas protein” comprises a Cas protein that is engineered (modified or derived) from its native form to specifically recognize and induce a nick or double-strand break in the desired recognition site. Thus, an engineered Cas protein can be derived from a native, naturally-occurring Cas protein or it can be artificially created or synthesized.

[0084] In particular embodiments, the Cas protein is Cas9. Cas9 proteins typically share four key motifs with a conserved architecture. Motifs 1, 2, and 4 are RuvC-like motifs, and motif 3 is an HNH motif. The nuclease activity of Cas9 cleaves target DNA to produce double strand breaks. These breaks can then be repaired by the cell in one of two ways: non-homologous end joining and homology-directed repair (homologous recombination). In non-homologous end joining (NHEJ), the double-strand breaks are repaired by direct ligation of the break ends to one another. As such, no new nucleic acid material is inserted into the site, although some nucleic acid material may be lost, resulting in a deletion. In homology-directed repair, a donor polynucleotide with homology to the cleaved target DNA sequence can be used as a template for repair of the cleaved target DNA sequence, resulting in the transfer of genetic information from the donor polynucleotide to the target DNA. Therefore, new nucleic acid material may be inserted/copied into the site. The modifications of the target DNA due to NHEJ and/or homology-directed repair can be used for gene correction, gene replacement, gene tagging, transgene insertion, nucleotide deletion, gene disruption, gene mutation, etc.

[0085] Cas proteins can be from a type II CRISPR/Cas system. For example, the Cas protein can be a Cas9 protein or be derived from a Cas9 protein. Cas9 proteins typically share four key motifs with a conserved architecture. Motifs 1, 2, and 4 are RuvC-like motifs, and motif 3 is an HNH motif. The Cas9 protein can be from, for example, *Streptococcus pyogenes*, *Streptococcus thermophilus*, *Streptococcus sp.*, *Staphylococcus aureus*, *Nocardiopsis dassonvillei*, *Streptomyces pristinaespiralis*, *Streptomyces viridochromogenes*, *Streptomyces viridochromogenes*, *Streptosporangium roseum*, *Streptosporangium roseum*, *Alicyclobacillus acidocaldarius*, *Bacillus pseudomycoides*, *Bacillus selenitireducens*, *Exiguobacterium sibiricum*, *Lactobacillus delbrueckii*, *Lactobacillus salivarius*, *Microscilla marina*, *Burkholderiales bacterium*, *Polaromonas naphthalenivorans*, *Polaromonas sp.*, *Crocospaera watsonii*, *Cyanothece sp.*, *Microcystis aeruginosa*, *Synechococcus sp.*, *Acetohalobium arabaticum*, *Ammonifex degensii*, *Caldicelulosiruptor beccsii*, *Candidatus Desulfurudis*, *Clostridium botulinum*, *Clostridium difficile*, *Fingoldia magna*, *Natranaerobius thermophilus*, *Pelotomaculum thermopropionicum*, *Acidithiobacillus caldus*, *Acidithiobacillus ferrooxidans*, *Allochromatium vinosum*, *Marinobacter sp.*, *Nitrosococcus halophilus*, *Nitrosococcus watsoni*, *Pseudoalteromonas haloplanktis*, *Ktedonobacter racemifer*, *Methanohalobium evestigatum*, *Anabaena variabilis*, *Nodularia spumigena*, *Nostoc sp.*, *Arthrospira maxima*, *Arthrospira platensis*, *Arthrospira sp.*, *Lyngbya sp.*, *Microcoleus chthonoplastes*, *Oscillatoria sp.*, *Petrotoga mobilis*, *Thermosipho africanus*, or *Acaryochloris marina*. Additional examples of the Cas9 family members are described in WO 2014/131833, herein incorporated by reference in its entirety. Cas9 protein from *S. pyogenes* or derived therefrom is a preferred enzyme. Cas9 protein from *S. pyogenes* is assigned SwissProt accession number Q99ZW2.

[0086] Cas proteins can be wild type proteins (i.e., those that occur in nature), modified Cas proteins (i.e., Cas protein variants), or fragments of wild type or modified Cas proteins. Cas proteins can also be active variants or fragments of wild type or modified Cas proteins. Active variants or fragments can comprise at least 80%, 85%, 90%, 91%, 92%, 93%, 94%, 95%, 96%, 97%, 98%, 99% or more sequence identity to the wild type or modified Cas protein or a portion thereof, wherein the active variants retain the ability to cut at a desired cleavage site and hence retain nick-inducing or double-strand-break-inducing activity. Assays for nick-inducing or double-strand-break-inducing activity are known and generally measure the overall activity and specificity of the Cas protein on DNA substrates containing the cleavage site.

[0087] Cas proteins can be modified to increase or decrease nucleic acid binding affinity, nucleic acid binding specificity, and/or enzymatic activity. Cas proteins can also be modified to change any other activity or property of the protein, such as stability. For example, one or more nuclease domains of the Cas protein can be modified, deleted, or inactivated, or a Cas protein can be truncated to remove domains that are not essential for the function of the protein or to optimize (e.g., enhance or reduce) the activity of the Cas protein.

[0088] Some Cas proteins comprise at least two nuclease domains, such as DNase domains. For example, a Cas9 protein can comprise a RuvC-like nuclease domain and an HNH-like nuclease domain. The RuvC and HNH domains can each cut a different strand of double-stranded DNA to make a double-stranded break in the DNA. See, e.g., Jinek *et al.* (2012) *Science* 337:816-821, hereby incorporated by reference in its entirety.

[0089] One or both of the nuclease domains can be deleted or mutated so that they are no longer functional or have reduced nuclease activity. If one of the nuclease domains is deleted or mutated, the resulting Cas protein (e.g., Cas9) can be referred to as a nickase and can generate a single-strand break at a CRISPR RNA recognition sequence within a double-stranded DNA but not a double-strand break (i.e., it can cleave the complementary strand or the non-complementary strand, but not both). If both of the nuclease domains are deleted or mutated, the resulting Cas protein (e.g., Cas9) will have a reduced ability to cleave both strands of a double-stranded DNA. An example of a mutation that converts Cas9 into a nickase is a D10A (aspartate to alanine at position 10 of Cas9) mutation in the RuvC domain of Cas9 from *S. pyogenes*. Likewise, H939A (histidine to alanine at amino acid position 839) or H840A (histidine to alanine at amino acid position 840) in the HNH domain of Cas9 from *S. pyogenes* can convert the Cas9 into a nickase. Other examples of mutations that convert Cas9 into a nickase include the corresponding mutations to Cas9 from *S. thermophilus*. See, e.g., Sapranaukas *et al.* (2011) *Nucleic Acids Research* 39:9275-9282 and WO 2013/141680, each of which is herein incorporated by reference in its entirety. Such mutations can be generated using methods such as site-directed mutagenesis, PCR-mediated mutagenesis, or total gene synthesis. Examples of other mutations creating nickases can be found, for example, in WO/2013/176772A1 and WO/2013/142578A1, each of which is herein incorporated by reference.

[0090] Cas proteins can also be fusion proteins. For example, a Cas protein can be fused to a cleavage domain, an epigenetic modification domain, a transcriptional activation domain, or a transcriptional repressor domain. See WO 2014/089290, incorporated herein by reference in its entirety. Cas proteins can also be fused to a heterologous polypeptide

providing increased or decreased stability. The fused domain or heterologous polypeptide can be located at the N-terminus, the C-terminus, or internally within the Cas protein.

[0091] A Cas protein can be fused to a heterologous polypeptide that provides for subcellular localization. Such heterologous peptides include, for example, a nuclear localization signal (NLS) such as the SV40 NLS for targeting to the nucleus, a mitochondrial localization signal for targeting to the mitochondria, an ER retention signal, and the like. See, e.g., Lange *et al.* (2007) *J. Biol. Chem.* 282:5101-5105. Such subcellular localization signals can be located at the N-terminus, the C-terminus, or anywhere within the Cas protein. An NLS can comprise a stretch of basic amino acids, and can be a monopartite sequence or a bipartite sequence.

[0092] Cas proteins can also be linked to a cell-penetrating domain. For example, the cell-penetrating domain can be derived from the HIV-1 TAT protein, the TLM cell-penetrating motif from human hepatitis B virus, MPG, Pep-1, VP22, a cell penetrating peptide from Herpes simplex virus, or a polyarginine peptide sequence. See, for example, WO 2014/089290, herein incorporated by reference in its entirety. The cell-penetrating domain can be located at the N-terminus, the C-terminus, or anywhere within the Cas protein.

[0093] Cas proteins can also comprise a heterologous polypeptide for ease of tracking or purification, such as a fluorescent protein, a purification tag, or an epitope tag. Examples of fluorescent proteins include green fluorescent proteins (e.g., GFP, GFP-2, tagGFP, turboGFP, eGFP, Emerald, Azami Green, Monomeric Azami Green, CopGFP, AceGFP, ZsGreen1), yellow fluorescent proteins (e.g., YFP, eYFP, Citrine, Venus, YPet, PhiYFP, ZsYellow1), blue fluorescent proteins (e.g. eBFP, eBFP2, Azurite, mKalamal, GFPuv, Sapphire, T-sapphire), cyan fluorescent proteins (e.g. eCFP, Cerulean, CyPet, AmCyan1, Midoriishi-Cyan), red fluorescent proteins (mKate, mKate2, mPlum, DsRed monomer, mCherry, mRFP1, DsRed-Express, DsRed2, DsRed-Monomer, HcRed-Tandem, HcRed1, AsRed2, eqFP611, mRaspberry, mStrawberry, Jred), orange fluorescent proteins (mOrange, mKO, Kusabira-Orange, Monomeric Kusabira-Orange, mTangerine, tdTomato), and any other suitable fluorescent protein. Examples of tags include glutathione-S-transferase (GST), chitin binding protein (CBP), maltose binding protein, thioredoxin (TRX), poly(NANP), tandem affinity purification (TAP) tag, myc, AcV5, AU1, AU5, E, ECS, E2, FLAG, hemagglutinin (HA), nus, Softag 1, Softag 3, Strep, SBP, Glu-Glu, HSV, KT3, S, S1, T7, V5, VSV-G, histidine (His), biotin carboxyl carrier protein (BCCP), and calmodulin.

[0094] In some embodiments, the Cas protein can be modified such that the resulting nuclease activity is altered. Certain mutations in Cas can reduce the ability of the nuclease to

cleave both the complementary and the non-complementary strands of the target DNA. For example, Cas proteins can be mutated in known positions such that nuclease activity is limited to cleavage of either the complementary strand or the non-complementary strand. Specifically, Cas9 having a D10A (aspartate to alanine at amino acid position 10 of Cas9) mutation can cleave the complementary strand of the target DNA but has reduced ability to cleave the non-complementary strand of the target DNA. In some embodiments, Cas9 having a H840A (histidine to alanine at amino acid position 840) mutation can cleave the non-complementary strand of the target DNA but has reduced ability to cleave the complementary strand of the target DNA. The nuclease activity of Cas9 having either a D10A or H840A mutation would result in a single strand break (SSB) instead of a DSB. Other residues can be mutated to achieve the same effect (i.e. inactivate one or the other nuclease portions). As non-limiting examples, residues D10, G12, G17, E762, H840, N854, N863, H982, H983, A984, D986, and/or A987 (i.e., substituted). Further, substitute amino acids other than alanine can be suitable. In some embodiments when a nuclease has reduced activity (*e.g.*, when a Cas9 protein has a D10, G12, G17, E762, H840, N854, N863, H982, H983, A984, D986, and/or a A987 mutation, such as D10A, G12A, G17A, E762A, H840A, N854A, N863A, H982A, H983A, A984A, and/or D986A), the nuclease can still bind to target DNA in a site-specific manner because it is still guided to a target DNA sequence by a gRNA) as long as it retains the ability to interact with the gRNA.

[0095] In some embodiments, Cas is altered such that the nuclease does not cleave either the complementary or non-complementary strand of target DNA. For example, Cas9 with both the D10A and the H840A mutations has a reduced ability to cleave both the complementary and the non-complementary strands of the target DNA. Other residues can be mutated to achieve the same effect (*i.e.*, inactivate one or the other nuclease portions). As non-limiting examples, residues D10, G12, G17, E762, H840, N854, N863, H982, H983, A984, D986, and/or can be substituted in order to substantially eliminate nuclease activity. Further, mutations other than alanine substitutions can be suitable.

[0096] The terms "target site" or "target sequence" can be used interchangeably and include nucleic acid sequences present in a target DNA to which a DNA-targeting segment of a gRNA will bind, provided sufficient conditions for binding exist. For example, the target site (or target sequence) within a target DNA is targeted by (or is bound by, or hybridizes with, or is complementary to) the Cas protein or gRNA. Suitable DNA/RNA binding conditions include physiological conditions normally present in a cell. Other suitable DNA/RNA binding conditions (*e.g.*, conditions in a cell-free system) are known in the art

(see, *e.g.*, Molecular Cloning: A Laboratory Manual, 3rd Ed. (Sambrook *et al.*, Harbor Laboratory Press 2001)). The strand of the target DNA that is complementary to and hybridizes with the Cas protein or gRNA is referred to as the "complementary strand" and the strand of the target DNA that is complementary to the "complementary strand" (and is therefore not complementary to the Cas protein or gRNA) is referred to as the "noncomplementary strand" or "template strand".

[0097] The Cas protein may cleave the nucleic acid at a site within the target sequence or outside of the target sequence. The "cleavage site" includes the position of a nucleic acid wherein a Cas protein produces a single-strand break or a double-strand break. If the Cas protein produces a double-strand break, the cleavage site can be at the same position on both strands of the nucleic acid (producing blunt ends) or can be at different sites on each strand (producing sticky or cohesive ends). Sticky ends can also be produced by using two Cas proteins which produce a single-strand break at cleavage sites on each strand. Site-specific cleavage of target DNA by Cas9 can occur at locations determined by both (i) base-pairing complementarity between the guide RNA and the target DNA; and (ii) a short motif, referred to as the protospacer adjacent motif (PAM), in the target DNA. For example, the cleavage site of Cas9 can be about 1 to about 10 or about 2 to about 5 base pairs (*e.g.*, 3 base pairs) upstream of the PAM sequence. In some embodiments (*e.g.*, when Cas9 from *S. pyogenes*, or a closely related Cas9, is used), the PAM sequence of the non-complementary strand can be 5'-XGG-3', where X is any DNA nucleotide and X is immediately 3' of the target sequence of the non-complementary strand of the target DNA. As such, the PAM sequence of the complementary strand would be 5'-CCY-3', where Y is any DNA nucleotide and Y is immediately 5' of the target sequence of the complementary strand of the target DNA. In some such embodiments, X and Y can be complementary and the X-Y base pair can be any basepair (*e.g.*, X=C and Y=G; X=G and Y=C; X=A and Y=T, X=T and Y=A).

[0098] Cas proteins can be provided in any form. For example, a Cas protein can be provided in the form of a protein, such as a Cas protein complexed with a gRNA. Alternatively, a Cas protein can be provided in the form of a nucleic acid encoding the Cas protein, such as an RNA (*e.g.*, messenger RNA (mRNA)) or DNA. Optionally, the nucleic acid encoding the Cas protein can be codon optimized for efficient translation into protein in a particular cell or organism. For example, the nucleic acid encoding the Cas protein can be modified to substitute codons having a higher frequency of usage in a bacterial cell, a yeast cell, a human cell, a non-human cell, a mammalian cell, a rodent cell, a mouse cell, a rat cell, or any other host cell of interest, as compared to the naturally occurring polynucleotide

sequence. When a nucleic acid encoding the Cas protein is introduced into the cell, the Cas protein can be transiently, conditionally, or constitutively expressed in the cell.

[0099] Nucleic acids encoding Cas proteins can be stably integrated in the genome of the cell and operably linked to a promoter active in the cell. Alternatively, nucleic acids encoding Cas proteins can be operably linked to a promoter in an expression construct. Expression constructs include any nucleic acid constructs capable of directing expression of a gene or other nucleic acid sequence of interest (e.g., a Cas gene) and which can transfer such a nucleic acid sequence of interest to a target cell. For example, the nucleic acid encoding the Cas protein can be in the targeting vector comprising the nucleic acid insert and/or a vector comprising the DNA encoding the gRNA, or it can be in a vector or a plasmid that is separate from the targeting vector comprising the nucleic acid insert and/or separate from a vector comprising the DNA encoding the gRNA. Promoters that can be used in an expression construct include, for example, promoters active in a pluripotent rat, eukaryotic, mammalian, non-human mammalian, human, rodent, mouse, or hamster cell. Such promoters can be, for example, conditional promoters, inducible promoters, constitutive promoters, or tissue-specific promoters. Examples of other promoters are described elsewhere herein.

B. Guide RNAs (gRNAs)

[00100] A "guide RNA" or "gRNA" includes a RNA molecule that binds to a Cas protein and targets the Cas protein to a specific location within a target DNA. Guide RNAs (gRNA) can comprise two segments, a "DNA-targeting segment" and a "protein-binding segment." "Segment" includes a segment, section, or region of a molecule, such as a contiguous stretch of nucleotides in an RNA. Some gRNAs comprise two separate RNA molecules: an "activator-RNA" and a "targeter-RNA". Other gRNAs are a single RNA molecule (single RNA polynucleotide), which can also be called a "single-molecule gRNA," a "single-guide RNA," or an "sgRNA." See, e.g., WO/2013/176772A1, WO/2014/065596A1, WO/2014/089290A1, WO/2014/093622A2, WO/2014/099750A2, WO/2013/142578A1, and WO 2014/131833A1, each of which is herein incorporated by reference. The terms "guide RNA" and "gRNA" include both double-molecule gRNAs and single-molecule gRNAs.

[00101] An exemplary two-molecule gRNA comprises a crRNA-like ("CRISPR RNA" or "targeter-RNA" or "crRNA" or "crRNA repeat") molecule and a corresponding tracrRNA-like ("trans-acting CRISPR RNA" or "activator-RNA" or "tracrRNA" or "scaffold") molecule. A crRNA comprises both the DNA-targeting segment (single-stranded) of the gRNA and a stretch of nucleotides that forms one half of the dsRNA duplex of the protein-binding segment of the gRNA. A corresponding tracrRNA (activator-RNA) comprises a

stretch of nucleotides that forms the other half of the dsRNA duplex of the protein-binding segment of the gRNA. A stretch of nucleotides of a crRNA are complementary to and hybridize with a stretch of nucleotides of a tracrRNA to form the dsRNA duplex of the protein-binding domain of the gRNA. As such, each crRNA can be said to have a corresponding tracrRNA. The crRNA additionally provides the single stranded DNA-targeting segment. Accordingly, a gRNA comprises a sequence that hybridizes to a target sequence, and a tracrRNA.

[00102] The crRNA and the corresponding tracrRNA (as a corresponding pair) hybridize to form a gRNA. The crRNA additionally provides the single-stranded DNA-targeting segment that hybridizes to a CRISPR RNA recognition sequence. If used for modification within a cell, the exact sequence of a given crRNA or tracrRNA molecule can be designed to be specific to the species in which the RNA molecules will be used. See, for example, Mali P *et al.* (2013) *Science* 2013 Feb 15;339(6121):823-6; Jinek M *et al.* *Science* 2012 Aug 17;337(6096):816-21; Hwang WY *et al.* *Nat Biotechnol* 2013 Mar;31(3):227-9; Jiang W *et al.* *Nat Biotechnol* 2013 Mar;31(3):233-9; and, Cong L *et al.* *Science* 2013 Feb 15;339(6121):819-23, each of which is herein incorporated by reference.

[00103] The DNA-targeting segment (crRNA) of a given gRNA comprises a nucleotide sequence that is complementary to a sequence in a target DNA. The DNA-targeting segment of a gRNA interacts with a target DNA in a sequence-specific manner via hybridization (*i.e.*, base pairing). As such, the nucleotide sequence of the DNA-targeting segment may vary and determines the location within the target DNA with which the gRNA and the target DNA will interact. The DNA-targeting segment of a subject gRNA can be modified to hybridize to any desired sequence within a target DNA. Naturally occurring crRNAs differ depending on the Cas9 system and organism but often contain a targeting segment of between 21 to 72 nucleotides length, flanked by two direct repeats (DR) of a length of between 21 to 46 nucleotides (see, e.g., WO2014/131833). In the case of *S. pyogenes*, the DRs are 36 nucleotides long and the targeting segment is 30 nucleotides long. The 3' located DR is complementary to and hybridizes with the corresponding tracrRNA, which in turn binds to the Cas9 protein.

[00104] The DNA-targeting segment can have a length of from about 12 nucleotides to about 100 nucleotides. For example, the DNA-targeting segment can have a length of from about 12 nucleotides (nt) to about 80 nt, from about 12 nt to about 50 nt, from about 12 nt to about 40 nt, from about 12 nt to about 30 nt, from about 12 nt to about 25 nt, from about 12 nt to about 20 nt, or from about 12 nt to about 19 nt. Alternatively, the DNA-targeting

segment can have a length of from about 19 nt to about 20 nt, from about 19 nt to about 25 nt, from about 19 nt to about 30 nt, from about 19 nt to about 35 nt, from about 19 nt to about 40 nt, from about 19 nt to about 45 nt, from about 19 nt to about 50 nt, from about 19 nt to about 60 nt, from about 19 nt to about 70 nt, from about 19 nt to about 80 nt, from about 19 nt to about 90 nt, from about 19 nt to about 100 nt, from about 20 nt to about 25 nt, from about 20 nt to about 30 nt, from about 20 nt to about 35 nt, from about 20 nt to about 40 nt, from about 20 nt to about 45 nt, from about 20 nt to about 50 nt, from about 20 nt to about 60 nt, from about 20 nt to about 70 nt, from about 20 nt to about 80 nt, from about 20 nt to about 90 nt, or from about 20 nt to about 100 nt.

[00105] The nucleotide sequence of the DNA-targeting segment that is complementary to a nucleotide sequence (CRISPR RNA recognition sequence) of the target DNA can have a length at least about 12 nt. For example, the DNA-targeting sequence (e.g., the sequence within the DNA-targeting segment that is complementary to a CRISPR RNA recognition sequence within the target DNA) can have a length at least about 12 nt, at least about 15 nt, at least about 18 nt, at least about 19 nt, at least about 20 nt, at least about 25 nt, at least about 30 nt, at least about 35 nt, or at least about 40 nt. Alternatively, the DNA-targeting sequence of the DNA-targeting segment that is complementary to a target sequence of the target DNA can have a length of from about 12 nucleotides (nt) to about 80 nt, from about 12 nt to about 50 nt, from about 12 nt to about 45 nt, from about 12 nt to about 40 nt, from about 12 nt to about 35 nt, from about 12 nt to about 30 nt, from about 12 nt to about 25 nt, from about 12 nt to about 20 nt, from about 12 nt to about 19 nt, from about 19 nt to about 20 nt, from about 19 nt to about 25 nt, from about 19 nt to about 30 nt, from about 19 nt to about 35 nt, from about 19 nt to about 40 nt, from about 19 nt to about 45 nt, from about 19 nt to about 50 nt, from about 19 nt to about 60 nt, from about 20 nt to about 25 nt, from about 20 nt to about 30 nt, from about 20 nt to about 35 nt, from about 20 nt to about 40 nt, from about 20 nt to about 45 nt, from about 20 nt to about 50 nt, or from about 20 nt to about 60 nt. The nucleotide sequence (the DNA-targeting sequence) of the DNA-targeting segment that is complementary to a nucleotide sequence (target sequence) of the target DNA can have a length at least about 12 nt. In some cases, the DNA-targeting sequence can have a length of at least about 20 nt.

[00106] TracrRNAs can be in any form (e.g., full-length tracrRNAs or active partial tracrRNAs) and of varying lengths. They can include primary transcripts or processed forms. For example, tracrRNAs (as part of a single-guide RNA or as a separate molecule as part of a two-molecule gRNA) may comprise or consist of all or a portion of a wild-type tracrRNA sequence (e.g., about or more than about 20, 26, 32, 45, 48, 54, 63, 67, 85, or more

nucleotides of a wild-type tracrRNA sequence). Examples of wild-type tracrRNA sequences from *S. pyogenes* include 171-nucleotide, 89-nucleotide, 75-nucleotide, and 65-nucleotide versions. See, for example, Deltcheva *et al.* (2011) *Nature* 471:602-607; WO 2014/093661, each of which is incorporated herein by reference in their entirety. Examples of tracrRNAs within single-guide RNAs (sgRNAs) include the tracrRNA segments found within +48, +54, +67, and +85 versions of sgRNAs, where “+n” indicates that up to the +n nucleotide of wild-type tracrRNA is included in the sgRNA. See US 8,697,359, incorporated herein by reference in its entirety.

[00107] The percent complementarity between the DNA-targeting sequence and the CRISPR RNA recognition sequence within the target DNA can be at least 60% (e.g., at least 65%, at least 70%, at least 75%, at least 80%, at least 85%, at least 90%, at least 95%, at least 97%, at least 98%, at least 99%, or 100%). The percent complementarity between the DNA-targeting sequence and the CRISPR RNA recognition sequence within the target DNA is 100% over the seven contiguous 5'-most nucleotides of the target sequence of the complementary strand of the target DNA. In certain embodiments, the percent complementarity between the DNA-targeting sequence and the CRISPR RNA recognition sequence within the target DNA can be at least 60% over about 20 contiguous nucleotides. As an example, the percent complementarity between the DNA-targeting sequence and the CRISPR RNA recognition sequence within the target DNA is 100% over the fourteen contiguous nucleotides at the 5'-most end of the CRISPR RNA recognition sequence within the complementary strand of the target DNA and as low as 0% over the remainder. In such a case, the DNA-targeting sequence can be considered to be 14 nucleotides in length. As another example, the percent complementarity between the DNA-targeting sequence and the CRISPR RNA recognition sequence within the target DNA is 100% over the seven contiguous nucleotides at the 5'-most end of the CRISPR RNA recognition sequence within the complementary strand of the target DNA and as low as 0% over the remainder. In such a case, the DNA-targeting sequence can be considered to be 7 nucleotides in length.

[00108] Complementarity of nucleic acids means that a nucleotide sequence in one strand of nucleic acid, due to orientation of its nucleobase groups, hydrogen bonds to another sequence on an opposing nucleic acid strand. The complementary bases typically are, in DNA: A with T and C with G, and, in RNA: C with G, and U with A. Complementarity can be perfect or substantial/sufficient. Perfect complementarity between two nucleic acids means that the two nucleic acids can form a duplex in which every base in the duplex is bonded to a complementary base by Watson-Crick pairing. "Substantial" or "sufficient" complementary

means that a sequence in one strand is not completely and/or perfectly complementary to a sequence in an opposing strand, but that sufficient bonding occurs between bases on the two strands to form a stable hybrid complex in set of hybridization conditions (e.g., salt concentration and temperature). Such conditions can be predicted by using the sequences and standard mathematical calculations to predict the T_m of hybridized strands, or by empirical determination of T_m by using routine methods. T_m refers to the temperature at which a population of hybridization complexes formed between two nucleic acid strands are 50% denatured. At a temperature below the T_m , formation of a hybridization complex is favored, whereas at a temperature above the T_m , melting or separation of the strands in the hybridization complex is favored. T_m may be estimated for a nucleic acid having a known G+C content in an aqueous 1 M NaCl solution by using, e.g., $T_m = 81.5 + 0.41(\% \text{ G+C})$, although other known T_m computations take into account nucleic acid structural characteristics.

[00109] "Hybridization condition" refers to the cumulative environment in which one nucleic acid strand bonds to a second nucleic acid strand by complementary strand interactions and hydrogen bonding to produce a hybridization complex. Such conditions include the chemical components and their concentrations (e.g., salts, chelating agents, formamide) of an aqueous or organic solution containing the nucleic acids, and the temperature of the mixture. Other factors, such as the length of incubation time or reaction chamber dimensions may contribute to the environment (e.g., Sambrook et al., *Molecular Cloning, A Laboratory Manual*, 2nd ed., pp. 1.90-1.91, 9.47-9.51, 11.47-11.57 (Cold Spring Harbor Laboratory Press, Cold Spring Harbor, N.Y., 1989)).

[00110] Hybridization requires that the two nucleic acids contain complementary sequences, although mismatches between bases are possible. The conditions appropriate for hybridization between two nucleic acids depend on the length of the nucleic acids and the degree of complementation, variables well known in the art. The greater the degree of complementation between two nucleotide sequences, the greater the value of the melting temperature (T_m) for hybrids of nucleic acids having those sequences. For hybridizations between nucleic acids with short stretches of complementarity (e.g. complementarity over 35 or less, 30 or less, 25 or less, 22 or less, 20 or less, or 18 or less nucleotides) the position of mismatches becomes important (see Sambrook *et al.*, *supra*, 11.7-11.8). Typically, the length for a hybridizable nucleic acid is at least about 10 nucleotides. Illustrative minimum lengths for a hybridizable nucleic acid are: at least about 15 nucleotides; at least about 20 nucleotides; at least about 22 nucleotides; at least about 25 nucleotides; and at least about 30

nucleotides). Furthermore, the temperature and wash solution salt concentration may be adjusted as necessary according to factors such as length of the region of complementation and the degree of complementation.

[00111] The sequence of polynucleotide need not be 100% complementary to that of its target nucleic acid to be specifically hybridizable. Moreover, a polynucleotide may hybridize over one or more segments such that intervening or adjacent segments are not involved in the hybridization event (e.g., a loop structure or hairpin structure). A polynucleotide (e.g., gRNA) can comprise at least 70%, at least 80%, at least 90%, at least 95%, at least 99%, or 100% sequence complementarity to a target region within the target nucleic acid sequence to which they are targeted. For example, an gRNA in which 18 of 20 nucleotides of the gRNA are complementary to a target region, and would therefore specifically hybridize, would represent 90 percent complementarity. In this example, the remaining noncomplementary nucleotides may be clustered or interspersed with complementary nucleotides and need not be contiguous to each other or to complementary nucleotides. Percent complementarity between particular stretches of nucleic acid sequences within nucleic acids can be determined routinely using BLAST programs (basic local alignment search tools) and PowerBLAST programs known in the art (Altschul et al., J. Mol. Biol., 1990, 215, 403-410; Zhang and Madden, Genome Res., 1997, 7, 649-656) or by using the Gap program (Wisconsin Sequence Analysis Package, Version 8 for Unix, Genetics Computer Group, University Research Park, Madison Wis.), using default settings, which uses the algorithm of Smith and Waterman (Adv. Appl. Math., 1981, 2, 482-489).

[00112] The protein-binding segment of a subject gRNA interacts with a Cas protein. The subject gRNA directs the bound polypeptide to a specific nucleotide sequence within target DNA via the DNA-targeting segment. The protein-binding segment of a subject gRNA can comprise two stretches of nucleotides that are complementary to one another. The complementary nucleotides of the protein-binding segment hybridize to form a double-stranded RNA duplex (dsRNA). The protein-binding segment of a subject gRNA interacts with the Cas protein, and the gRNA directs the bound Cas protein to a specific nucleotide sequence within the target DNA via the DNA-targeting segment.

[00113] In certain embodiments, a gRNA as described herein comprises two separate RNA molecules. Each of the two RNA molecules of a subject gRNA comprises a stretch of nucleotides that are complementary to one another such that the complementary nucleotides of the two RNA molecules hybridize to form the double stranded RNA duplex (e.g., hairpin) of the protein-binding segment. A subject gRNA can comprise any corresponding crRNA and

tracrRNA pair. In the methods described herein, the gRNA can be used as a complex (e.g. gRNA-Cas complex) of crRNA and tracrRNA or the crRNA and corresponding tracrRNA can be delivered separately. For example, if multiple gRNAs are used for cleavage reaction, individual crRNAs specific for each target site can be delivered separately from a standard tracrRNA that can complex with each crRNA. In such a method, the crRNAs can complex with the standard tracrRNA in order to direct a Cas protein to the target site.

[00114] Guide RNAs can include modifications or sequences that provides for additional desirable features (e.g., modified or regulated stability; subcellular targeting; tracking, with a fluorescent label; a binding site for a protein or protein complex; and the like). Non-limiting examples of such modifications include, for example, a 5' cap (e.g., a 7-methylguanylate cap (m7G)); a 3' polyadenylated tail (i.e., a 3' poly(A) tail); a riboswitch sequence (e.g., to allow for regulated stability and/or regulated accessibility by proteins and/or protein complexes); a stability control sequence; a sequence that forms a dsRNA duplex (i.e., a hairpin); a modification or sequence that targets the RNA to a subcellular location (e.g., nucleus, mitochondria, chloroplasts, and the like); a modification or sequence that provides for tracking (e.g., direct conjugation to a fluorescent molecule, conjugation to a moiety that facilitates fluorescent detection, a sequence that allows for fluorescent detection, and so forth); a modification or sequence that provides a binding site for proteins (e.g., proteins that act on DNA, including transcriptional activators, transcriptional repressors, DNA methyltransferases, DNA demethylases, histone acetyltransferases, histone deacetylases, and the like); and combinations thereof.

[00115] Guide RNAs can be provided in any form. For example, the gRNA can be provided in the form of RNA, either as two molecules (separate crRNA and tracrRNA) or as one molecule (sgRNA), and optionally in the form of a complex with a Cas protein. The gRNA can also be provided in the form of DNA encoding the RNA. The DNA encoding the gRNA can encode a single RNA molecule (sgRNA) or separate RNA molecules (e.g., separate crRNA and tracrRNA). In the latter case, the DNA encoding the gRNA can be provided as separate DNA molecules encoding the crRNA and tracrRNA, respectively.

[00116] DNAs encoding gRNAs can be stably integrated in the genome of the cell and operably linked to a promoter active in the cell. Alternatively, DNAs encoding gRNAs can be operably linked to a promoter in an expression construct. For example, the DNA encoding the gRNA can be in the targeting vector comprising the nucleic acid insert and/or a vector comprising the nucleic acid encoding the Cas protein, or it can be in a vector or a plasmid that is separate from the targeting vector comprising the nucleic acid insert and/or separate

from a vector comprising the nucleic acid encoding the Cas protein. Such promoters can be active, for example, in a pluripotent rat, eukaryotic, mammalian, non-human mammalian, human, rodent, mouse, or hamster cell. Such promoters can be, for example, conditional promoters, inducible promoters, constitutive promoters, or tissue-specific promoters. In some instances, the promoter is an RNA polymerase III promoter, such as a human U6 promoter, a rat U6 polymerase III promoter, or a mouse U6 polymerase III promoter. Examples of other promoters are described elsewhere herein. When a DNA encoding a gRNA is introduced into the cell, the gRNA can be transiently, conditionally, or constitutively expressed in the cell.

[00117] Alternatively, gRNAs can be prepared by various other methods. For example, gRNAs can be prepared by *in vitro* transcription using, for example, T7 RNA polymerase (see, for example, WO 2014/089290 and WO 2014/065596). Guide RNAs can also be a synthetically produced molecule prepared by chemical synthesis.

C. CRISPR RNA Recognition Sequences

[00118] The term "CRISPR RNA recognition sequence" includes nucleic acid sequences present in a target DNA to which a DNA-targeting segment of a gRNA will bind, provided sufficient conditions for binding exist. For example, CRISPR RNA recognition sequences include sequences to which a guide RNA is designed to have complementarity, where hybridization between a CRISPR RNA recognition sequence and a DNA targeting sequence promotes the formation of a CRISPR complex. Full complementarity is not necessarily required, provided there is sufficient complementarity to cause hybridization and promote formation of a CRISPR complex. CRISPR RNA recognition sequences also include cleavage sites for Cas proteins, described in more detail below. A CRISPR RNA recognition sequence can comprise any polynucleotide, which can be located, for example, in the nucleus or cytoplasm of a cell or within an organelle of a cell, such as a mitochondrion or chloroplast.

[00119] The CRISPR RNA recognition sequence within a target DNA can be targeted by (i.e., be bound by, or hybridize with, or be complementary to) a Cas protein or a gRNA. Suitable DNA/RNA binding conditions include physiological conditions normally present in a cell. Other suitable DNA/RNA binding conditions (e.g., conditions in a cell-free system) are known in the art (see, e.g., *Molecular Cloning: A Laboratory Manual*, 3rd Ed. (Sambrook *et al.*, Harbor Laboratory Press 2001)). The strand of the target DNA that is complementary to and hybridizes with the Cas protein or gRNA can be called the "complementary strand," and the strand of the target DNA that is complementary to the "complementary strand" (and

is therefore not complementary to the Cas protein or gRNA) can be called "noncomplementary strand" or "template strand."

[00120] The Cas protein can cleave the nucleic acid at a site within or outside of the nucleic acid sequence present in the target DNA to which the DNA-targeting segment of a gRNA will bind. The "cleavage site" includes the position of a nucleic acid at which a Cas protein produces a single-strand break or a double-strand break. For example, formation of a CRISPR complex (comprising a gRNA hybridized to a CRISPR RNA recognition sequence and complexed with a Cas protein) can result in cleavage of one or both strands in or near (e.g., within 1, 2, 3, 4, 5, 6, 7, 8, 9, 10, 20, 50, or more base pairs from) the nucleic acid sequence present in a target DNA to which a DNA-targeting segment of a gRNA will bind. If the cleavage site is outside of the nucleic acid sequence to which the DNA-targeting segment of the gRNA will bind, the cleavage site is still considered to be within the "CRISPR RNA recognition sequence." The cleavage site can be on only one strand or on both strands of a nucleic acid. Cleavage sites can be at the same position on both strands of the nucleic acid (producing blunt ends) or can be at different sites on each strand (producing staggered ends). Staggered ends can be produced, for example, by using two Cas proteins, each of which produces a single-strand break at a different cleavage site on each strand, thereby producing a double-strand break. For example, a first nickase can create a single-strand break on the first strand of double-stranded DNA (dsDNA), and a second nickase can create a single-strand break on the second strand of dsDNA such that overhanging sequences are created. In some cases, the CRISPR RNA recognition sequence of the nickase on the first strand is separated from the CRISPR RNA recognition sequence of the nickase on the second strand by at least 2, 3, 4, 5, 6, 7, 8, 9, 10, 15, 20, 25, 30, 40, 50, 75, 100, 250, 500, or 1,000 base pairs.

[00121] Site-specific cleavage of target DNA by Cas9 can occur at locations determined by both (i) base-pairing complementarity between the gRNA and the target DNA and (ii) a short motif, called the protospacer adjacent motif (PAM), in the target DNA. The PAM can flank the CRISPR RNA recognition sequence. Optionally, the CRISPR RNA recognition sequence can be flanked by the PAM. For example, the cleavage site of Cas9 can be about 1 to about 10 or about 2 to about 5 base pairs (e.g., 3 base pairs) upstream or downstream of the PAM sequence. In some cases (e.g., when Cas9 from *S. pyogenes* or a closely related Cas9 is used), the PAM sequence of the non-complementary strand can be 5'-N₁GG-3', where N₁ is any DNA nucleotide and is immediately 3' of the CRISPR RNA recognition sequence of the non-complementary strand of the target DNA. As such, the PAM

sequence of the complementary strand would be 5'-CC N₂-3', where N₂ is any DNA nucleotide and is immediately 5' of the CRISPR RNA recognition sequence of the complementary strand of the target DNA. In some such cases, N₁ and N₂ can be complementary and the N₁- N₂ base pair can be any base pair (e.g., N₁=C and N₂=G; N₁=G and N₂=C; N₁=A and N₂=T, N₁=T, and N₂=A).

[00122] Examples of CRISPR RNA recognition sequences include a DNA sequence complementary to the DNA-targeting segment of a gRNA, or such a DNA sequence in addition to a PAM sequence. For example, the target motif can be a 20-nucleotide DNA sequence immediately preceding an NGG motif recognized by a Cas protein, such as GN₁₉NGG (SEQ ID NO: 8) or N₂₀NGG (SEQ ID NO: 24) (see, for example, WO 2014/165825). The guanine at the 5' end can facilitate transcription by RNA polymerase in cells. Other examples of CRISPR RNA recognition sequences can include two guanine nucleotides at the 5' end (e.g., GGN₂₀NGG; SEQ ID NO: 25) to facilitate efficient transcription by T7 polymerase *in vitro*. See, for example, WO 2014/065596. Other CRISPR RNA recognition sequences can have between 4-22 nucleotides in length of SEQ ID NOS: 8, 24, and 25, including the 5' G or GG and the 3' GG or NGG. Yet other CRISPR RNA recognition sequences can have between 14 and 20 nucleotides in length of SEQ ID NOS: 8, 24, and 25.

[00123] The CRISPR RNA recognition sequence can be any nucleic acid sequence endogenous or exogenous to a cell. The CRISPR RNA recognition sequence can be a sequence coding a gene product (e.g., a protein) or a non-coding sequence (e.g., a regulatory sequence) or can include both.

[00124] In one embodiment, the Cas protein is a type I Cas protein. In one embodiment, the Cas protein is a type II Cas protein. In one embodiment, the type II Cas protein is Cas9. In one embodiment, the first nucleic acid sequence encodes a human codon-optimized Cas protein.

[00125] In one embodiment, the gRNA comprises a nucleic acid sequence encoding a crRNA and a tracrRNA. In specific embodiments, the Cas protein is Cas9. In some embodiments, the gRNA comprises (a) the chimeric RNA of the nucleic acid sequence 5'-GUUUUAGAGCUAGAAAUAGCAAGUUAUAAAU AAGGCUAGUCCGUUAUCAACUUGAAAAAGUGGCACCGAGUCGGUGCUUUU-3' (SEQ ID NO: 1); or, (b) the chimeric RNA of the nucleic acid sequence 5'-GUUUUAGAGCUAGAAAUAGCAAGUUAUAAAU AAGGCUAGUCCG-3' (SEQ ID NO: 2). In another embodiment, the crRNA comprises 5'-

GUUUUAGAGCUAGAAAUAGCAAGUUAUUUU-3' (SEQ ID NO: 3); 5'-GUUUUAGAGCUAGAAAUAGCAAGUUAUUUUAAAG (SEQ ID NO: 4); or 5'-GAGUCCGAGCAGAAGAAGAAGUUAUU-3' (SEQ ID NO: 5). In yet other embodiments, the tracrRNA comprises, 5'-AAGGCUAGUCCG-3' (SEQ ID NO: 6) or 5'-AAGGCUAGUCCGU UAUCAACUUGAAAAAGUGGCACCGAGUCGGUGCUUUU-3' (SEQ ID NO: 7).

V. Assembly of Polynucleotides

[00126] The methods disclosed herein can assemble at least two nucleic acids under conditions effective to join the DNA molecules to form a substantially intact or seamless double-stranded DNA molecule. Any nucleic acids of interest having overlapping sequences can be assembled according to the methods disclosed herein. For example, any DNA molecules of interest having overlapping sequences can be assembled, including DNAs which are naturally occurring, cloned DNA molecules, synthetically generated DNAs, etc. The joined DNA molecules may, if desired, be cloned (*e.g.*, inserted) into a vector using a method of the invention. Assembling two nucleic acids includes any method of joining strands of two nucleic acids. For example, assembly includes joining digested nucleic acids such that strands from each nucleic acid anneal to the other and extension, in which each strand serves as a template for extension of the other.

[00127] In some embodiments, nucleic acids are assembled with a joiner oligo such that each nucleic acid is assembled to the joiner oligo instead of being assembled directly together. Assembly with a joiner oligo can position nucleic acid bases between the nucleic acids that are being assembled that are not part of the nucleic acids to be assembled, but are part of the joiner oligo. Thus, nucleic acids can be successfully assembled even if extra bases remain between the nucleic acids. Alternatively, a joiner oligo can be used for seamless assembly, wherein no extra bases remain between the nucleic acids to be assembled.

[00128] In some embodiments, the nucleic acids can be prepared for assembly by cleavage with a Cas protein, a restriction enzyme (restriction endonuclease) (*e.g.*, any of the various restriction endonucleases provided elsewhere herein), a meganuclease (*e.g.*, any of the various meganucleases provided elsewhere herein), or any combination thereof. For example, one of the nucleic acids to be assembled can be cleaved with a Cas protein and another nucleic acid to be assembled can be cleaved with a Cas protein, a restriction enzyme, a meganuclease, or any combination thereof. Following cleavage with a nuclease, the digested nucleic acid can be assembled directly to another digested nucleic acid having

overlapping end sequences or assembled to a nucleic acid that has not been digested but has overlapping end sequences. The digested nucleic acid can also be assembled to another nucleic acid by using a joiner oligo.

[00129] In embodiments employing a nuclease agent (e.g., a Cas protein) to produce overlapping end sequences between two nucleic acid molecules, rapid combinatorial methods can be used to assemble the digested nucleic acids. For example, a first and a second nucleic acid having overlapping ends can be combined with a ligase, exonuclease, DNA polymerase, and nucleotides and incubated at a constant temperature, such as at 50 °C. Specifically, a T5 exonuclease could be used to remove nucleotides from the 5' ends of dsDNA producing complementary overhangs. The complementary single-stranded DNA overhangs can then be annealed, DNA polymerase used for gap filling, and *Taq* DNA ligase used to seal the resulting nicks at 50 °C. Thus, two nucleic acids sharing overlapping end sequences can be joined into a covalently sealed molecule in a one-step isothermal reaction. See, for example, Gibson, *et al.* (2009) *Nature Methods* 6(5): 343-345, herein incorporated by reference in the entirety. In some embodiments, proteinase K or phenol/chloroform/isoamylalcohol (PCI) purification is used to remove the nuclease agent (e.g., Cas protein) from the reaction mixture. In some embodiments, the nuclease agent (e.g., Cas protein) can be removed from the reaction mixture by silica gel-based column purification.

[00130] In certain embodiments the methods disclosed herein assemble a vector with a linear polynucleotide. In other embodiments, the methods disclosed herein assemble at least two vectors, such as two BAC vectors. The term “BAC vector” includes any bacterial artificial chromosome. In specific embodiments, the BAC is modified to contain a region with a nucleotide sequence that overlaps with the nucleotide sequence of region of a linear nucleic acid or another vector, for example, another BAC.

[00131] First and second single stranded nucleic acids have overlapping ends when the respective ends are complementary to one another. First and second double stranded nucleic acids have overlapping ends when a 5' end of a strand of the first nucleic acid is complementary to the 3' end of a strand of the second nucleic acid and vice versa. For example, for double stranded overlapping end sequences, the strands of one nucleic acid can have at least 80%, at least 85%, at least 90%, at least 95%, at least 96%, at least 97%, at least 98%, at least 99%, or 100% identity to a corresponding strand of the other nucleic acid. In methods disclosed herein, the 5' end of a strand of a dsDNA molecule to be assembled, shares overlapping end sequences with the 3' end of a strand of the other dsDNA molecule. The term “overlapping end sequences” includes both strands of a dsDNA molecule. Thus, one

strand from the overlapping region can hybridize specifically to its complementary strand when the complementary regions of the overlapping sequences are presented in single-stranded overhangs from the 5' and 3' ends of the two polynucleotides to be assembled. In some embodiments, an exonuclease is used to remove nucleotides from the 5' or 3' end to create overhanging end sequences. In some embodiments, the overlapping region of the first and/or second nucleic acid does not exist on 5' or 3' end until after digestion with a Cas protein. That is, the overlapping region can be an internal region that is subsequently converted to an overlapping end sequence following digestion of the nucleic acid(s) containing the internal overlapping region with a Cas protein. The Cas protein can cleave at a target site (e.g., cleavage site) within the overlapping region or outside of the overlapping region.

[00132] The length of the overlapping region is preferably of sufficient length such that the region occurs only once within any of the nucleic acids being assembled. In this manner, other polynucleotides are prevented from annealing with the end sequences and the assembly can be specific for the target nucleic acids. The length of the overlapping region can vary from a minimum of about 10 base pairs (bp) to about 300 bp or more. In general, it is preferable that the length of the overlap is less than or equal to about the size of the polynucleotide to be combined, but not less than about 10 bp and not more than about 1000 bp. For the joining of 2 or 3 polynucleotides, about 20-30 bp overlap may be sufficient. For more than 10 fragments, a preferred overlap is about 80 bp to about 300 bp. In one embodiment, the overlapping region is of a length that allows it to be generated readily by synthetic methods, e.g., about 40 bp. In specific embodiments, the length of the overlapping region can be about 20-200 bp. The overlaps can be about 10, 20, 30, 40, 50, 60, 70, 80, 90, 100, 150, 200, 250, 300, 350, 400, 450, 500, 550, 600, 650, 700, 750, 800, 850, 900, 950 or 1,000 bp in length. In some embodiments, the length of the overlapping region is from 20 – 200 bp. In specific embodiments of the methods disclosed herein at least two polynucleotides can be assembled wherein an overlapping region on at least one of the polynucleotides is generated by contact with a nuclease agent (e.g., a gRNA-Cas complex). For example, endonuclease digestion of a first polynucleotide can create sequences that overlap with the end sequences of a second polynucleotide, wherein the overlapping end sequences are then assembled.

[00133] In the methods disclosed herein, the overlapping sequences can be contacted with an exonuclease to expose complementary sequences (e.g., complementary single strand sequences) between the overlapping sequences. The exonuclease digestion is carried out

under conditions that are effective to remove ("chew back") a sufficient number of nucleotides to allow for specific annealing of the exposed single-stranded regions of complementarity. In general, a portion of the region of overlap or the entire region of overlap is chewed back, leaving overhangs which comprise a portion of the region of overlap or the entire region of overlap. In some methods, the exonuclease digestion may be carried out by a polymerase in the absence of dNTPs (*e.g.*, T5 DNA polymerase) whereas in other methods, the exonuclease digestion may be carried out by an exonuclease in the presence of dNTPs that lacks polymerase activity (*e.g.*, exonuclease III).

[00134] Any of a variety of 5' to 3', double-strand specific exodeoxyribonucleases may be used to chew-back the ends of nucleic acids in the methods disclosed herein. The term "5' exonuclease" is sometimes used herein to refer to a 5' to 3' exodeoxyribonuclease. A "non-processive" exonuclease, as used herein, is an exonuclease that degrades a limited number of (*e.g.*, only a few) nucleotides during each DNA binding event. Digestion with a 5' exonuclease produces 3' single-stranded overhangs in the DNA molecules. Among other properties which are desirable for a 5' exonuclease are that it lacks 3' exonuclease activity, it generates 5' phosphate ends, and it initiates degradation from both 5'-phosphorylated and unphosphorylated ends. It is also desirable that the enzyme can initiate digestion from the 5' end of a molecule, whether it is a blunt end, or it has a small 5' or 3' recessed end. Suitable exonucleases will be evident to the skilled worker. These include, *e.g.*, phage T5 exonuclease (phage T5 gene D15 product), phage lambda exonuclease, RecE of *Rac* prophage, exonuclease VIII from *E. coli*, phage T7 exonuclease (phage T7 gene 6 product), or any of a variety of 5' exonuclease that are involved in homologous recombination reactions. In one embodiment of the invention, the exonuclease is T5 exonuclease or lambda exonuclease. In another embodiment, the exonuclease is T5 exonuclease. In another embodiment, the exonuclease is not phage T7 exonuclease. Methods for preparing and using exonucleases and other enzymes employed in methods of the invention are conventional; and many are available from commercial sources, such as USB Corporation, 26111 Miles Road, Cleveland, Ohio 44128, or New England Biolabs, Inc. (NEB), 240 County Road, Ipswich, Mass. 01938-2723.

[00135] Particularly, in embodiments where the region of overlap is very long, it may only be necessary to chew-back a portion of the region (*e.g.*, more than half of the region of overlap), provided that the single-stranded overhangs thus generated are of sufficient length and base content to anneal specifically under the conditions of the reaction. The term "annealing specifically" includes situations wherein a particular pair of single-stranded

overhangs will anneal preferentially (or exclusively) to one another, rather than to other single-stranded overhangs (e.g., non-complementary overhangs) which are present in the reaction mixture. By "preferentially" is meant that at least about 95% of the overhangs will anneal to the complementary overhang. A skilled worker can readily determine the optimal length for achieving specific annealing of a sequence of interest under a given set of reaction conditions. Generally, the homologous regions of overlap (the single-stranded overhangs or their complements) contain identical sequences. However, partially identical sequences may be used, provided that the single-stranded overhangs can anneal specifically under the conditions of the reactions.

[00136] In certain embodiments, the nuclease agent (e.g., a Cas protein) can create single strand breaks (*i.e.*, "nicks") at the target site without cutting both strands of dsDNA. A "nickase" includes a nuclease agent (e.g., a Cas protein) that create nicks in dsDNA. In this manner, two separate nuclease agents (e.g., Cas proteins) (e.g., nickases) specific for a target site on each strand of dsDNA can create overhanging sequences complementary to overhanging sequences on another nucleic acid, or a separate region on the same nucleic acid. The overhanging ends created by contacting a nucleic acid with two nickases specific for target sites on both strands of dsDNA can be either 5' or 3' overhanging ends. For example, a first nickase can create a single strand break on the first strand of dsDNA, while a second nickase can create a single strand break on the second strand of dsDNA such that overhanging sequences are created. The target sites of each nickase creating the single strand break can be selected such that the overhanging end sequences created are complementary to overhanging end sequences on a second nucleic acid. Accordingly, the complementary overhanging ends of the first and second nucleic acid can be annealed by the methods disclosed herein. In some embodiments, the target site of the nickase on the first strand is different from the target site of the nickase on the second strand. Different target sites on separate strands of dsDNA result in single strand breaks separated by at least 2, 3, 4, 5, 6, 7, 8, 9, 10, 15, 20, 25, 30, 40, 50, 75, 100, 250, 500, or 1,000 base pairs.

[00137] In certain embodiments, the second nucleic acid is also contacted with a first nickase that creates a nick at a first target site on the second nucleic acid and a nickase that creates a nick at a second target site on the second nucleic acid molecule. The overhanging end sequences created by the nicks at two different sites on the second nucleic acid can be complementary to the overhanging end sequences created by nicks at two different sites on the first nucleic acid so that the complementary overhanging end sequences anneal.

[00138] In some embodiments, the nucleic acid sequence of a gene of interest spans across two or more BACs. In such cases, using the methods provided herein, specifically designed nuclease agents can cut the two or more BACs at the desired locations and the resulting nucleic acid fragments joined together to form the sequence of the gene of interest.

[00139] In some embodiments, the overhanging ends created by nicks at different target sites on both strands of a first nucleic acid are not complementary to the overhanging ends created by nicks at different target sites on both strands of a second nucleic acid. In other embodiments, the nucleic acids to be assembled do not have complementary ends such that a separate nucleic acid is necessary to assemble the noncomplementary ends. A joiner oligo can be used to join non-complementary ends of two nucleic acids. A “joiner oligo” includes complementary arms including a polynucleotide or nucleic acid having a complementary sequence to the ends of a different polynucleotide or nucleic acid. In some embodiments, a joiner oligo has an arm complementary to a first nucleic acid on the 5' end, a central portion (spacer), and an arm complementary to a second nucleic acid on the 3' end. Thus, nucleic acids having non-complementary end sequences to each other can be assembled by annealing each nucleic acid to the same joiner oligo following an exonuclease treatment. In specific embodiments, the joiner oligo has a first arm complementary to the 5' or 3' end sequence of a first digested nucleic acid and a second arm complementary to the 5' or 3' sequence of a second digested nucleic acid. The joiner oligo can join non-complementary end sequences that are blunt or have 5' or 3' overhanging sequence.

[00140] The length of the complementary arm sequences of the joiner oligo should be sufficient to anneal to the nucleic acids to be assembled following exonuclease treatment. For example, the length of the complementary arm sequences of the joiner oligo can be at least about 10, 20, 30, 35, 40, 45, 50, 55, 60, 65, 70, 75, 80, 90, 100, 110, 120, 130, 140, 150 bp or more. In specific embodiments, the complementary arm is 15-120 bp, 20-100 bp, 30-90 bp, 30-60 bp, or 20-80 bp. In one specific embodiment, the length of the complementary arm sequences of the joiner oligo is 40 bp. Each complementary arm of a joiner oligo can be of different lengths. The spacer of the joiner oligo, between the end sequences complementary to the nucleic acids to be assembled, can be at least about 20 bp, 30 bp, 35 bp, 40 bp, 45 bp, 50 bp, 55 bp, 60 bp, 65 bp, 70 bp, 75 bp, 80 bp, 90 bp, 100 bp, 250 bp, 500 bp, 750 bp, 1000 bp, 2000 bp, 3000 bp, 4000 bp, 5000 bp, 8000 bp, 10 kb, 15kb, 20 kb, or more. For example, the spacer of a joiner oligo can include a BAC vector or LTVEC. In some embodiments, the spacer of the joiner oligo can be designed to have sequences specific for detection or sequences suitable for PCR in order to confirm successful assembly. In some embodiments,

the spacer of the joiner oligo can be designed to introduce one or more restriction enzyme sites. In some embodiments, the space of the joiner oligo can be designed to introduce a drug resistance gene or a reporter gene. In other embodiments, the spacer can contain at least 20 bp from an end portion of a nucleic acid to be assembled in order to seamlessly assemble the nucleic acids. For example, for seamless assembly the spacer can be about 45 bp.

[00141] In some embodiments, the molar ratio of the nucleic acid to joiner oligo(s) can be from about 1:1 to about 1:200. In some embodiments, the molar ratio of the nucleic acid to joiner oligo(s) is about 1:1, 1:2, 1:3, 1:4, 1:5, 1:6, 1:7, 1:8, 1:9, 1:10, 1:11, 1:12, 1:13, 1:14, 1:15, 1:16, 1:17, 1:18, 1:19, 1:20, 1:30, 1:40, 1:50, 1:60, 1:70, 1:80, 1:90, 1:100, 1:120, 1:140, 1:160, 1:180, or 1:200. In specific embodiments, the molar ratio of the nucleic acid to joiner oligo(s) can be from about 1:6 to about 1:20. In one embodiment, the molar ratio is about 1:6. In another embodiment, the molar ratio is about 1:20.

[00142] In specific embodiments, a joiner oligo is used to seamlessly assemble at least two nucleic acids. “Seamless” assembly refers to assembly of two nucleic acids wherein no intervening nucleic acid bases are present between the adjacent ends of the nucleic acids to be assembled. For example, seamlessly assembled nucleic acids have no nucleic acid bases present that are not a part of the nucleic acids to be assembled. In order to seamlessly assemble two nucleic acids, the spacer of a joiner oligo should include nucleic acid sequence identical to an end portion of either the first or second nucleic acid to be assembled. This end portion should be removed from the nucleic acid prior to assembling with the joiner oligo. For example, the end portion can be cleaved by a nuclease agent (e.g., a gRNA-Cas complex) at least 20bp from the end of the nucleic acid, such as at least 40bp or at least 45bp from the end of the nucleic acid. Alternatively, the end portion can be cleaved by a nuclease agent (e.g., a gRNA-Cas complex) at least 2, at least 4, at least 6, at least 8, at least 10, at least 12, at least 15, at least 20, at least 25, at least 30, at least 35, at least 37, at least 40, at least 42, at least 45, at least 48, at least 50, at least 55, at least 60, at least 65, at least 70, at least 80, at least 100, at least 110, at least 120, at least 130, at least 140, at least 150 bp from the end of the nucleic acid to be assembled.

[00143] In one embodiment, the joiner oligo can comprise from the 5' end to the 3' end: about a 15-120 bp overlap to the 5' nucleic acid, about 20-50 bp of a 3' end region of the 5' nucleic acid, and about a 15-120bp overlap to the 3' nucleic acid. In one embodiment, the joiner oligo can comprise from the 5' end to the 3' end: about a 15-120 bp overlap to the 5' nucleic acid, about 20-50 bp of a 5' end region of the 3' nucleic acid, and about a 15-120 bp overlap to the 3' nucleic acid. Thus, when the joiner oligo is assembled to the first and second

nucleic acid, the spacer from the joiner oligo reconstitutes the section removed from the nucleic acid prior to assembly. See, FIG. 5 and FIG. 6. The term “reconstitutes” includes replacement of the end portion of the nucleic acid that was cleaved in order to provide a complete assembled nucleic acid when assembled to the joiner oligo. For example, reconstituting the cleaved nucleic acid replaces the cleaved portion of the nucleic acid with a nucleic acid included in the spacer of the joiner oligo having the identical sequence to that of the cleaved portion.

[00144] The joiner oligo can be assembled to a first and second nucleic acid molecule simultaneously or sequentially. When assembled simultaneously, the joiner oligo can be contacted with a first and second nucleic acid in the same reaction mixture such that the resulting assembled nucleic acid comprises the first nucleic acid, joiner oligo, and second nucleic acid. When assembled sequentially, the joiner oligo is contacted with the first nucleic acid in an assembly reaction that produces an assembled nucleic acid comprising the first nucleic acid assembled to the joiner oligo, but not the second nucleic acid. Such an assembled nucleic acid can then be contacted with the second nucleic acid in a separate assembly reaction that produces an assembled nucleic acid comprising the first nucleic acid, joiner oligo, and second nucleic acid. In other embodiments, the joiner oligo is contacted with the second nucleic acid in an assembly reaction that produces an assembled nucleic acid comprising the second nucleic acid assembled to the joiner oligo, but not the first nucleic acid. Such an assembled nucleic acid can then be contacted with the first nucleic acid in separate assembly reaction that produces an assembled nucleic acid comprising the first nucleic acid, joiner oligo, and second nucleic acid.

[00145] Any number of joiner oligos can be used in the methods herein to assemble nucleic acid molecules. For example, 1 joiner oligo can be used to assemble 2 nucleic acid molecules, 2 joiner oligos can be used to assemble 3 nucleic acid molecules, 3 joiner oligos can be used to assemble 4 nucleic acid molecules, 4 joiner oligos can be used to assemble 5 nucleic acid molecules, or 5 joiner oligos can be used to assemble 6 nucleic acid molecules. The number of joiner oligos can be 1, 2, 3, 4, 5, 6, 7, 8, 9, 10 or more depending on the number of nucleic acid molecules to be assembled.

[00146] In some embodiments, the joiner oligo comprises a gBlock DNA. A “gBlock” is a linear double stranded DNA fragment. The gBlock can be from about 50 bp to about 2000 bp. The gBlock can be from about 50 bp to about 100 bp, from about 100 bp to about 200 bp, from about 200 bp to about 300 bp, from about 300 bp to about 400 bp, from about 400 bp to about 500 bp, from about 500 bp to about 600 bp, from about 600 bp to about 800

bp, from about 800 bp to about 1000 bp, from about 1000 bp to about 1250 bp, from about 1250 bp to about 1500 bp, from about 1500 bp to about 1750 bp, or from about 1750 bp to about 2000 bp.

[00147] Assembly of two or more nucleic acids with a gBlock can be screened, for example, by PCR assays described elsewhere herein (e.g., Example 10). In some cases, the gBlock does not comprise a selection cassette. Such a method allows for rapid joining of two or more nucleic acid molecules that can be screened by a simple PCR assay. The gBlock can comprise any nucleic acid sequence of interest. In some cases, the gBlock can comprise a target site for a nuclease agent or a target site for any of the various meganucleases or restriction enzymes provided herein. In other embodiments, a gBlock can comprise a selection cassette. In some embodiments, the gBlock comprises a DNA sequence of interest. In one embodiment, the gBlock comprises a human DNA sequence.

[00148] The nucleic acids to be assembled or any of the various joiner oligos can also comprise a selection cassette or a reporter gene. The selection cassette can comprise a nucleic acid sequence encoding a selection marker, wherein the nucleic acid sequence is operably linked to a promoter. The promoter can be active in a prokaryotic cell of interest and/or active in a eukaryotic cell of interest. Such promoters can be an inducible promoter, a promoter that is endogenous to the reporter gene or the cell, a promoter that is heterologous to the reporter gene or to the cell, a cell-specific promoter, a tissue-specific promoter or a developmental stage-specific promoter. In one embodiment, the selection marker is selected from neomycin phosphotransferase (neo^r), hygromycin B phosphotransferase (hyg^r), puromycin-N-acetyltransferase ($puro^r$), blasticidin S deaminase (bsr^r), xanthine/guanine phosphoribosyl transferase (gpt), and herpes simplex virus thymidine kinase (HSV-k), and a combination thereof. The selection marker of the targeting vector can be flanked by the upstream and downstream homology arms or found either 5' or 3' to the homology arms.

[00149] In one embodiment, the nucleic acids to be assembled or any of the various joiner oligos comprise a reporter gene operably linked to a promoter, wherein the reporter gene encodes a reporter protein selected from the group consisting of LacZ, mPlum, mCherry, tdTomato, mStrawberry, J-Red, DsRed, mOrange, mKO, mCitrine, Venus, YPet, enhanced yellow fluorescent protein (EYFP), Emerald, enhanced green fluorescent protein (EGFP), CyPet, cyan fluorescent protein (CFP), Cerulean, T-Sapphire, luciferase, alkaline phosphatase, and a combination thereof. Such reporter genes can be operably linked to a promoter active in the cell. Such promoters can be an inducible promoter, a promoter that is endogenous to the report gene or the cell, a promoter that is heterologous to the reporter gene

or to the cell, a cell-specific promoter, a tissue-specific promoter manner or a developmental stage-specific promoter.

[00150] Following the annealing of single stranded DNA (e.g., overhangs produced by the action of exonuclease when the DNA molecules to be joined are dsDNA or overhangs produced by creating nicks at different target sites on each strand), the single-stranded gaps left by the exonuclease are filled in with a suitable, non-strand-displacing, DNA polymerase and the nicks thus formed are sealed with a ligase. A "non-strand-displacing DNA polymerase," as used herein, is a DNA polymerase that terminates synthesis of DNA when it encounters DNA strands which lie in its path as it proceeds to copy a dsDNA molecule, or that degrades the encountered DNA strands as it proceeds while concurrently filling in the gap thus created, thereby generating a "moving nick" (nick translation).

[00151] In some embodiments, overlapping end sequences have sufficient complementarity between the overlapping regions to anneal the single-stranded complementary ends of each polynucleotide. Following annealing of a single strand of a first polynucleotide to the complementary strand of a second polynucleotide, the 3' end of the first polynucleotide can be extended based on the template of the second polynucleotide strand and the 3' end of the second polynucleotide strand can be extended based on the template of the first polynucleotide strand. By extending the complementary 3' end of each polynucleotide, the polynucleotides can be assembled. Following assembly, nicks between the extended 3' end of a strand from one fragment and adjacent 5' end of a strand from the other fragment can be sealed by ligation. More specifically, the hydroxyl group of the extended 3' end of the first polynucleotide to the phosphate group of the 5' end of the second polynucleotide and ligating the hydroxyl group of the extended 3' end of the second polynucleotide to the phosphate group of the 5' end of the first polynucleotide.

[00152] The ligation reaction can be performed by any of a variety of suitable thermostable DNA ligases. Among the suitable ligases are, for example, Taq ligase, Ampligase Thermostable DNA ligase (Epicentre Biotechnologies), the Thermostable ligases disclosed in U.S. Pat. No. 6,576,453, Thermostable Tfi DNA ligase from Bioneer, Inc.,

[00153] A suitable amount of a crowding agent, such as PEG, in the reaction mixture allows for, enhances, or facilitates molecular crowding. Without wishing to be bound by any particular mechanism, it is suggested that a crowding agent, which allows for molecular crowding and binds to and ties up water in a solution, allowing components of the solution to come into closer contact with one another. For example, DNA molecules to be recombined can come into closer proximity; which facilitates the annealing of the single-stranded

overhangs. Also, it is suggested that enzymes can come into closer contact with their DNA substrates and can be stabilized by the removal of water molecules. A variety of suitable crowding agents will be evident to the skilled worker. These include a variety of well-known macromolecules, such as polymers, e.g., polyethylene glycol (PEG); Ficoll, such as Ficoll 70; dextran, such as dextran 70; or the like. Much of the discussion in this application is directed to PEG. However, the discussion is meant also to apply to other suitable crowding agents. A skilled worker will recognize how to implement routine changes in the method in order to accommodate the use of other crowding agents.

[00154] A suitable amount of a crowding agent, such as PEG, in the reaction mixture allows for, enhances, or facilitates molecular crowding. For example, crowding agents can help DNA molecules to be recombined can come into closer proximity; this thus facilitates the annealing of the single-stranded overhangs. Also, it is suggested that enzymes can come into closer contact with their DNA substrates and can be stabilized by the removal of water molecules. A variety of suitable crowding agents will be evident to the skilled worker. These include a variety of well-known macromolecules, such as polymers, *e.g.*, polyethylene glycol (PEG); Ficoll, such as Ficoll 70; dextran, such as dextran 70; or the like. In general, when PEG is used, a concentration of about 5% (weight/volume) is optimal. However, the amount of PEG can range, e.g., from about 3 to about 7%. Any suitable size of PEG can be used, e.g., ranging from about PEG-200 (e.g., PEG-4000, PEG-6000, or PEG-8000) to about PEG-20,000, or even higher. In the Examples herein, PEG-8000 was used. The crowding agent can, in addition to enhancing the annealing reaction, enhance ligation.

[00155] Reaction components (such as salts, buffers, a suitable energy source (such as ATP or NAD), pH of the reaction mixture, etc.) that are present in an assembly reaction mixture may not be optimal for the individual enzymes (exonuclease, polymerase, and ligase); rather, they serve as a compromise that is effective for the entire set of reactions. For example, one suitable buffer system identified by the inventors, sometimes referred to herein as ISO (ISOthermal) Buffer typically comprises 0.1 M Tris-Cl pH 7.5; 10 mM MgCl₂, 0.2 mM each of dGTP, dATP, dTTP and dCTP, 10 mM DTT, 5% PEG-8000, and 1 mM NAD.

[00156] In the methods disclosed herein, at least two nucleic acids are contacted with a Cas protein and other enzymes under conditions effective to assemble the nucleic acids to form an assembled double-stranded DNA molecule in which a single copy of the overlapping region is retained. The described methods can be used to join any DNA molecules of interest, including DNAs which are naturally occurring, cloned DNA molecules, synthetically

generated DNAs, etc. The joined DNA molecules may, if desired, be cloned into a vector (e.g., using a method of the invention). In some embodiments, the nucleic acids to be assembled are codon optimized for introduction and expression in a cell of interest (e.g., a rodent cell, mouse cell, rat cell, human cell, mammalian cell, microbial cell, yeast cell, etc...).

[00157] DNA molecules of any length can be joined by methods disclosed herein. For example, nucleic acids having about 100 bp to about 750 or 1,000, or more, can be joined. The number of nucleic acids that may be assembled, in one or several assembly stages according to the methods described therein, may be at least about 2, 3, 4, 6, 8, 10, 15, 20, 25, 50, 100, 200, 500, 1,000, 5,000, or 10,000 DNA molecules, for example in the range of about 2 to about 30 nucleic acids. The number of assembly stages may be about 2, 4, 6, 8, 10, or more. The number of molecules assembled in a single stage may be in the range of about 2 to about 10 molecules. The methods of the invention may be used to join together DNA molecules or cassettes each of which has a starting size of at least or no greater than about 40 bp, 60 bp, 80 bp, 100 bp, 500 bp, 1 kb, 3 kb, 5 kb, 6 kb, 10 kb, 18 kb, 20 kb, 25 kb, 32 kb, 50 kb, 65 kb, 75 kb, 150 kb, 300 kb, 500 kb, 600 kb, 1 Mb, or larger. The assembled end products may be at least about 500 bp, 1 kb, 3 kb, 5 kb, 6 kb, 10 kb, 18 kb, 20 kb, 25 kb, 32 kb, 50 kb, 65 kb, 75 kb, 150 kb, 300 kb, 500 kb, 600 kb, 1Mb, or larger, for example in the range of 30 kb to 1 Mb.

[00158] In some embodiments, the assembled nucleic acids form a circle and/or become ligated into a vector to form a circle. The lower size limit for a dsDNA to circularize is about 200 base pairs. Therefore, the total length of the joined fragments (including, in some cases, the length of the vector) is at least about 200 bp in length. There is no practical upper size limit, and joined DNAs of a few hundred kilobase pairs, or larger, can be generated by the methods disclosed herein. The joined nucleic acids can take the form of either a circle or a linear molecule.

[00159] The methods described herein can be used to assemble a linear fragment with another linear fragment, a linear fragment with a circular nucleic acid molecule, a circular nucleic acid molecule with another circular nucleic acid molecule, or any combination of linear and circular nucleic acids. A “vector” includes any circular nucleic acid molecule. In certain embodiments, the vector assembled by the methods disclosed herein is a bacterial artificial chromosome (BAC). The vector (e.g., the BAC) can include a human DNA, a rodent DNA, a synthetic DNA, or any combination thereof. For example, the BAC can

comprise a human polynucleotide sequence. When joining a mixture of DNA molecules, it is preferable that the DNAs be present in approximately equimolar amounts.

[00160] The nucleic acid used for assembly by the methods disclosed herein can be a large targeting vector. The term “large targeting vector” or “LTVEC” includes vectors that comprise homology arms that correspond to and are derived from nucleic acid sequences used for homologous targeting in cells and/or comprise insert nucleic acids comprising nucleic acid sequences intended to perform homologous recombination targeting in cells. For example, the LTVEC make possible the modification of large loci that cannot be accommodated by traditional plasmid-based targeting vectors because of their size limitations. In specific embodiments, the homology arms and/or the insert nucleic acid of the LTVEC comprises genomic sequence of a eukaryotic cell. The size of the LTVEC is too large to enable screening of targeting events by conventional assays, *e.g.*, southern blotting and long-range (*e.g.*, 1kb-5kb) PCR. Examples of the LTVEC, include, but are not limited to, vectors derived from a bacterial artificial chromosome (BAC), a human artificial chromosome or a yeast artificial chromosome (YAC). Non-limiting examples of LTVECs and methods for making them are described, *e.g.*, in US Pat. No. 6,586,251, 6,596,541, 7,105,348, and WO 2002/036789 (PCT/US01/45375), and US 2013/0137101, each of which is herein incorporated by reference.

[00161] In some embodiments, cassettes can be inserted into vectors that can later be removed. Various forms of cassettes can be constructed to allow for deletion in specific cell or tissue types, at specific developmental stages, or upon induction. Such cassettes can employ a recombinase system in which the cassette is flanked on both sides by recombinase recognition sites and can be removed using a recombinase expressed in the desired cell type, expressed at the desired developmental stage, or expressed or activated upon induction. Such cassettes can further be constructed to include an array of pairs of different recombinase recognition sites that are placed such that null, conditional, or combination conditional/null alleles can be generated, as described in US 2011/0104799, which is incorporated by reference in its entirety. Regulation of recombinase genes can be controlled in various ways, such as by operably linking a recombinase gene to a cell-specific, tissue-specific, or developmentally regulated promoter (or other regulatory element), or by operably linking a recombinase gene to a 3'-UTR that comprises a recognition site for an miRNA that is transcribed only in particular cell types, tissue types, or developmental stages. A recombinase can also be regulated, for example, by employing a fusion protein placing the recombinase under the control of an effector or metabolite (*e.g.*, CreER^{T2}, whose activity is

positively controlled by tamoxifen), or by placing the recombinase gene under the control of an inducible promoter (*e.g.*, one whose activity is controlled by doxycycline and TetR or TetR variants). Examples of various forms of cassettes and means of regulating recombinase genes are provided, for example, in US 8,518,392; US 8,354,389; and US 8,697,851, each of which is incorporated by reference in its entirety.

[00162] The vectors used for assembling as disclosed herein (*e.g.*, LTVEC) can be of any length, including, but not limited to, from about 20kb to about 400kb, from about 20kb to about 30kb, from about 30kb to 40kb, from about 40kb to about 50kb, from about 50kb to about 75kb, from about 75kb to about 100kb, from about 100kb to 125kb, from about 125kb to about 150kb, from about 150kb to about 175kb, about 175kb to about 200kb, from about 200kb to about 225kb, from about 225kb to about 250kb, from about 250kb to about 275kb or from about 275kb to about 300kb, from about 200kb to about 300kb, from about 300kb to about 350kb, from about 350kb to about 400kb, from about 350kb to about 550kb. In one embodiment, the LTVEC is about 100kb.

[00163] The methods provided herein for assembling nucleic acids can be designed so as to allow for a deletion from about 5kb to about 10kb, from about 10kb to about 20kb, from about 20kb to about 40kb, from about 40kb to about 60kb, from about 60kb to about 80kb, from about 80kb to about 100kb, from about 100kb to about 150kb, or from about 150kb to about 200kb, from about 200kb to about 300kb, from about 300kb to about 400kb, from about 400kb to about 500kb, from about 500kb to about 1Mb, from about 1Mb to about 1.5Mb, from about 1.5Mb to about 2Mb, from about 2Mb to about 2.5Mb, or from about 2.5Mb to about 3Mb.

[00164] In other instances, the methods provided herein are designed so as to allow for an insertion of an exogenous nucleic acid sequence ranging from about 5kb to about 10kb, from about 10kb to about 20kb, from about 20kb to about 40kb, from about 40kb to about 60kb, from about 60kb to about 80kb, from about 80kb to about 100kb, from about 100kb to about 150kb, from about 150kb to about 200kb, from about 200kb to about 250kb, from about 250kb to about 300kb, from about 300kb to about 350kb, or from about 350kb to about 400kb. In one embodiment, the insert polynucleotide is about 130 kb or about 155kb.

[00165] Linear nucleic acids can be assembled with each other or to vectors by the methods disclosed herein. The linear molecule can be a vector that has been digested by an endonuclease (*e.g.*, Cas protein) or any synthetic, artificial, or naturally occurring linear nucleic acid. In certain embodiments, the linear nucleic acid is created such that the end sequences overlap with a region of another nucleic acid. The overlapping end sequences of a

linear nucleic acid can be introduced by any method known in the art for generating customized nucleic acid sequences. For example, the end sequences can be a portion of a synthetically produced molecule, can be introduced by PCR, or can be introduced by traditional cloning techniques.

EXAMPLES

[00166] The following examples are put forth so as to provide those of ordinary skill in the art with a complete disclosure and description of how to make and use the present invention, and are not intended to limit the scope of what the inventors regard as their invention nor are they intended to represent that the experiments below are all or the only experiments performed. Efforts have been made to ensure accuracy with respect to numbers used (*e.g.* amounts, temperature, etc.) but some experimental errors and deviations should be accounted for. Unless indicated otherwise, parts are parts by weight, molecular weight is weight average molecular weight, temperature is in degrees Centigrade, and pressure is at or near atmospheric.

Example 1: BAC digest with CAS9 followed by assembly with a selection cassette

[00167] An artificial crRNA and an artificial tracrRNA were designed to target specific sequences in the MAID 6177 (116 kb LTVEC) for assembly with a 3 kb PCR product (UB-HYG). The PCR product contained 50 bp overlaps with the vector. First dissolve crRNAs and tracrRNA to 100 uM in Duplex Buffer (30 mM HEPES, pH 7.5, 100 mM Potassium Acetate). In order to anneal the RNAs, add 10 ul of 100 uM crRNA and 10 ul of 100 uM tracrRNA to 80 ul of annealing buffer. Heat RNAs in a 90 °C temp block then remove block from heater and cool on bench. Final concentration of RNA is about 10 uM.

[00168] In order to digest the BAC, clean maxiprep BAC DNA is used and the BAC digested according to the following mixture.

	<u>1X</u>
BAC DNA (500ng)	Xul
BSA (100x)	0.5ul
RNA	2ul (1 ul of each tracr:crRNA hybrid)
Cas9 (4.5mg/ml)	1ul
10x Buffer	1.5ul
H ₂ O	to 15ul

Digest for 1 hour at 37° then de-salt for 30 min. The final reaction buffer contains: 20 mM Tris 7.5; 100-150 mM NaCl; 10 mM MgCl₂; 1 mM DTT; 0.1 mM EDTA; 100 ug/ml BSA; for a final volume of 15 ul.

[00169] In order to assemble the BAC and insert, digest a plasmid or perform PCR to create an insert. For PCR reactions, run a small aliquot on a gel and look for a single product, if the product has a single band then do PCR cleanup instead of gel extraction. A 1:1-1:6 molar ratio for the BAC:Insert is desired. Usually, 50 ng of the purified insert will work. The following reaction mix can be used:

BAC Digest	4ul
Insert	1ul
Assembly Mix	15ul

[00170] Add the DNA and Mix on ice or directly in a PCR machine at 50 °C. Incubate at 50°C for 1 hour. Add 0.5uL of Proteinase K (20mg/ml) and incubate at 50°C for 1 hour. Desalt for 30 min and electroporate 8 ul of the reaction into DH10B cells. 10 ul of the BAC Digest can be run on a pulse-field gel to check digestion efficiency. Use RNase-free water and buffers.

[00171] The assembly reaction is carried out as follows: Iso-Thermal Buffer: 3 mL 1M Tris-HCL (pH 7.5); 150 ul 2M MgCl₂; 60 ul 100 mM each: dGTP, dATP, dTTP, dCTP; 300 ul 1M DTT; 1.5 g PEG 8000; 300 ul 100 mM NAD. The iso-thermal Buffer is stored in 320 ul aliquots at -20 °C. The Master Mix is prepared as follows: 320 ul iso-thermal Buffer; 0.64 ul T5 exonuclease (stock conc=10 U/ul); 20 ul Phusion DNA polymerase (stock conc=2 U/ul); 160 ul Taq DNA Ligase (stock conc=40 U/ul); 699.36 ul H₂O; mix together, and aliquot at 15 ul or 30 ul and store -20°C. Use 15 ul master mix (MM) in a total volume of 20 ul reaction.

[00172] The tracr RNA sequence used in the example is:
CAAAACAGCAUAGCAAGUUAUAAUAAGGCUAGUCCGUUAUC (SEQ ID NO: 9).
This CRISPR RNA (crRNA) contains: (1) about 20 nucleotides of RNA complementary to a target sequence and (2) a tail sequence (GUUUUAGAGCUAUGCUGUUUUG (SEQ ID NO: 10)) that will anneal to the tracrRNA.

[00173] These steps are outlined in FIG. 1.

Example 2: Sewing together two overlapping BACs: Humanized HLA-DQ + Humanized HLA-DR in mouse MHC II locus (H2-A/H2-E)

[00174] An artificial crRNA and an artificial tracrRNA were designed to target specific sequences in the humanized HLA-DQ BAC for assembly with a humanized HLA-DR BAC. The vectors contained ~70bp overlaps with each other created by Cas9 cleavage at two sites on each vector (See, FIG. 2). Dissolve crRNAs and tracrRNA to 100 uM in Hybe Buffer. To anneal the RNAs, add 10 ul of 100 uM crRNA and 10 ul of 100 uM tracrRNA to 80 ul of Annealing buffer. Place RNAs in a 90 °C heat block then remove block from heater and cool on bench. Final concentration of RNA is about 10 uM.

[00175] In order to digest the BAC, clean maxiprep BAC DNA can be used. Each BAC can be digested individually according to the following mixture:

BAC DNA 2.5 ug	Xul
BSA (100x)	0.5ul
RNA	4ul (2ul of each tracr:crRNA hybrid)
Cas9 (4.5mg/ml)	1ul
10x Buffer	5ul
H ₂ O	to 50ul

The BAC vectors should be digested at 37° C for 1 hour and then heat inactivated for 20 min at 65 °C. Desalt for 30 min. The digested DNA was purified via phenol/chloroform/isoamylalcohol (PCI) extraction and then resuspended in 35 ul TE buffer.

[00176] In order to assemble the vectors, use 2.5 uL of the BACs for the assembly reaction as follows:

Digested BACs	5 ul (total)
Assembly MIX	15 ul

[00177] Add the DNA and Mix on ice or directly in a PCR machine at 50 °C. Incubate at 50 °C for 1 hour. Desalt for 30 min and electroporate 8 ul of the assembled DNA into DH10B cells. Use RNase-free water and buffers.

[00178] The tracr RNA sequence used in the example is:
CAAAACAGCAUAGCAAGUAAAAUAAGGCUAGUCCGUUAUC (SEQ ID NO: 9).
This CRISPR RNA (crRNA) contains: (1) about 20 nucleotides of RNA complementary to a target sequence and (2) a tail sequence (GUUUUAGAGCUAUGCUGUUUUG (SEQ ID NO: 10)) that will anneal to the tracrRNA.

[00179] These steps are outlined in FIG. 2.

Example 3: Assembling of 2 Cas9-cleaved fragments from 2 different plasmids using linkers

[00180] In order to construct a targeting vector, pMJ8502x was cleaved with 2 identical crRNAs to drop out 400 bp fragment and 2283 bp Amp backbone. (FIG. 7). Qiagen columns were used to purify the entire reaction. R6KZenUbiNeo was then cleaved with 2 different crRNAs to separate into Neo resistance (1086 bp) and backbone (5390 bp). Qiagen columns were used purify the entire reaction. (FIG. 7). Cleavage Reaction: 1170 ng DNA, 30 ul Buffer, 4 ul annealed RNA (@100 uM), 1.7 ul Cas9 (@0.89 ng/ul), H₂O to 60ul. The mixture was incubated at 37 °C for 1 hour and purified on a Qiagen column before eluting in 30ul elution buffer.

[00181] The cleaved fragments were then assembled with two linkers to result in a seamless assembly according to the following reaction mixture: 0.5 ul linker1 (5 ng), 0.5 ul linker2 (5 ng), 2 ul Neo cleavage (~60ng), 2 ul Amp cleavage (~60ng), 15 ul Assembly Master Mix. The mixture was incubated at 50 °C for 1 hour, and the reaction was dialyzed against H₂O. 10 ul of the reaction was electroporated into electrocompetent Pir cells before plating on Carb/Kan plates. PCR across junction showed 6/8 selected colonies were correct and was confirmed by sequencing.

Example 4: Replacement of a portion of a BAC with a cassette using linkers

[00182] In order to construct a knock out mouse targeting vector, 40 kb of a BAC targeting vector was replaced with a selection cassette flanked by recombination recognition sites. (FIG. 8) 2 linkers were designed to delete a region of interest from mBAC and to insert the selection cassette, one for 5' and one for 3'. The linkers had 40 bp overlap to mBAC and 40 bp overlap to a selection cassette. First, 39.5 kb of the 206 kb targeting vector (mBAC) was cleaved according to the following reaction: 500 ul reaction (bring up with H₂O): add 1 ul Cas9 (@0.89 ug/ul), 2 ul each RNA duplex (@50 uM), 250 ul buffer, 220 ul (12.5 ng) BAC maxi prep, and incubated at 37 °C for 1 hour. The digested DNA was purified via phenol/chloroform/isoamylalcohol (PCI) extraction and then resuspended in 55 ul TE buffer. After PCI cleanup of the mBAC cleavage, assembly was done at 50 °C for 1hr, and 10 ul of the reaction was electroporated into DH10B cells. (FIG. 9). Sequencing across junctions confirmed correct assembly. (FIG. 10). Linker 1 (joiner oligo 1) is seamless from mBAC sequence to Cassette sequence (SEQ ID NO: 12). Linker 2 (joiner oligo 2) is seamless from Cassette sequence to mBAC sequence (SEQ ID NO: 13).

Example 5: Assembling two BAC vectors using linkers (Joiner Oligos)

[00183] Stitching of 2 mBACs by Cas9/isothermal assembly was utilized to make a targeting vector that contains homology arms to a mouse genomic region and restriction sites for inserting a human gene by BAC ligation. This targeting vector was used in a BAC ligation to make a humanized targeting vector. The mBAC was cleaved according to the following reaction: 12.5 ug DNA, 2 ul each annealed RNA (@50uM), 10 ul Cas9 (@0.89 ug/ul), 250 ul buffer, H₂O to 500 ul. The mixture was incubated at 37 °C for one hour; cleaned up by phenol/chloroform/isoamylalcohol (PCI) extraction; and resuspended in 20 ul TE. The two mouse BACs were then assembled together with linkers (FIG. 11) according to the following reaction: 6 ul (2 ug) bMQ-208A16 cleavage, 5.6 ul (2 ug) bMQ-50F19 cleavage, 0.25 ul each linker (@50 uM), 4.3 ul (100 ng) selection cassette (Ubi-Hyg) cassette, 12 ul high concentration assembly master mix, 11.35 ul H₂O. The reaction mixture was incubated at 50 °C for 1 hour and dialyzed against H₂O at 30°C. 10 ul or 30 ul of the dialyzed reaction was used to transform DH10B cells. Sanger sequencing confirmed all junctions. Illumina Sequencing reconfirmed all junctions (FIG. 12 and SEQ ID NO: 17). Linker 1 is seamless from mBAC to Cassette (SEQ ID NO: 14). Linker 2 is not seamless from cassette to mBAC. It incorporates a human spacer sequence as per the project design. Linker 3 is not seamless from mB2 to mB3. It incorporates a unique sequence that was used for PCR verification. This area was removed when linearized for ES electroporation (SEQ ID NO: 15).

[00184] FIG. 13 illustrates an example of using 4 joiner oligos (linkers) to insert large human gene fragments onto an mBAC using four linkers and isothermal assembly.

Example 6: Reagents and reactions mixtures for cleavage and assembly

[00185] Crispr RNA (crRNA) (ordered as ssRNA) contains: (1) 20 nucleotides of RNA that is complementary to a target area to cleave; (2) and a tail that will anneal to the tracr RNA: <20nt crisprRNA>GUUUUAGAGCUAUGCUGUUUUG (SEQ ID NO: 10).

[00186] Tracr RNA (ordered as ssRNA):
GUUGGAACCAUUCAAAACAGCAUAGCAAGUAAAAUAAGGCUAGUCCGUUAU
CAACUUGAAAAAGUGGCACCGAGUCGGUGCUUUUUUU (SEQ ID NO: 11).

[00187] All RNA is resuspended to 100 uM in H₂O. 2.5 ul of each crRNA and tracrRNA is combined with 5 ul of annealing buffer (final concentrations: 10 mM Tris pH 7.5-8.0, 50 mM NaCl, 1 mM EDTA). The mixture is then incubated at 95 °C for 5 minutes and slowly cooled to room temperature over 1 hour. Cas9 2X cleavage buffer contains 40

mM HEPES pH7.5 (Final= 20 mM); 300 mM KCl (Final= 150 mM); 1mM DTT (Final= 0.5 mM); 0.2mM EDTA (Final= 0.1 mM); 20 mM MgCl₂ (Final= 10 mM).

[00188] Large Scale Cas9 Cleavage Reaction: Add in order at room temperature: H₂O to 500 ul, 250 ul 2x cleavage buffer, 12.5 ug DNA, 2ul of each RNA (50 uM concentration), 10 ul Cas9 (0.89 mg/ml concentration), and incubate at 37 °C for 1 hour.

[00189] This reaction can be scaled as needed, for example: H₂O to 50 ul, 25 ul Buffer, 125 ng DNA, 2 ul each RNA (5 uM concentration), 1 ul Cas9 (0.89mg/ml concentration), and incubate at 37 °C for 1 hour.

[00190] The assembly reaction is carried out as follows: Iso-Thermal Buffer: 3 mL 1M Tris-HCL (pH 7.5); 150 ul 2M MgCl₂; 60 ul 100 mM each: dGTP, dATP, dTTP, dCTP; 300 ul 1M DTT; 1.5 g PEG 8000; 300 ul 100 mM NAD. The iso-thermal Buffer is stored in 320 ul aliquots at -20 °C. The Master Mix is prepared as follows: 320 ul iso-thermal Buffer; 0.64 ul T5 exonuclease (stock conc=10 U/ul); 20 ul Phusion DNA polymerase (stock conc=2 U/ul); 160 ul Taq DNA Ligase (stock conc=40 U/ul); 699.36 ul H₂O; mix together, and aliquot at 15 ul or 30 ul and store -20°C. Use 15 ul master mix (MM) in a total volume of 20 ul reaction.

[00191] Alternatively, a high concentration master mix (GA MM HC) can be made as follows: 320 ul iso-thermal buffer; 0.64 ul T5 exonuclease (stock conc=10 U/ul); 20 ul Phusion DNA polymerase (stock conc=2 U/ul); 160 ul Taq DNA Ligase (stock conc=40 U/ul); mix together and aliquot at 6 ul or 12 ul and store -20 °C. Use 6 ul of the master mix in a total volume of 20 ul reaction.

[00192] For all assembly reactions, the concentration of DNA should be determined (*e.g.*, by Nano Drop) and a 1:6 molar ratio (vector to insert(s)) is used. For standard concentration, 15 ul of the assembly master mix is used. DNA and water are added to a final volume of 20 ul in a 200ul PCR tube. Reaction is carried out in a thermocycler at 50 °C for 1 hour. The reaction can then be stored at -20 °C. For high concentration, 6 ul of the high concentration assembly master mix is used. DNA and water are added to a final volume of 20 ul in a 200 ul PCR tube. The reaction is carried out in a thermocycler at 50 °C for 1 hour. The reaction can then be stored at -20 °C. Upon completion of the reaction, 10 ul is dialyzed against water for 30 min and electroporated into appropriate electro-competent cells (*e.g.*, DH10B or Pir+ cells).

[00193] Cas9/Isothermal Assembly Reaction: For the Cas9 digest 2.5 ug of each DNA (*e.g.*, BAC DNA), 4 ul of 10 uM guide/tracr RNAs each, and 5 ul of Cas9 protein (0.89 mg/ml) are digested for 2 hours at 37°C. The reaction is heat inactivated at 65°C for 20 min,

phenol chloroform extracted (e.g., to remove Cas9 protein), washed once with 70% ethanol, and DNA resuspended in 35 ul water. The Isothermal Assembly is performed with 5 ul of the DNA mixed together with 15 ul of the master mix (MM) as described elsewhere herein and incubated at 50 °C for 1 hour. The reaction is desalted for 30 min and 8 ul of the reaction can be electroporated into cells.

Example 7: Cas9/Isothermal Assembly to insert human sequence into a BAC vector

[00194] In order to construct a humanized targeting vector, MAID 6236 was cleaved with a gRNA-Cas complex to generate a cleaved fragment with overlapping sequences. VI568 was also cleaved with a gRNA-Cas complex to generate sequences overlapping with the fragment of MAID6236. Cas9/ Isothermal assembly was performed as described above resulting in insertion of the humanized locus into the vector (VI599). This process is outlined in FIG. 14.

Example 8: Cas9/Isothermal Assembly Using a gBlock Without Selection

Cas9 digest and assembly can also be performed without selection, for example, by utilizing gBlock DNA fragments. In order to test the possibility of adding double stranded DNA into a locus without a selection cassette, gBlock DNA fragments were synthesized and inserted into the construct. As outlined in FIG. 15 A and B, a Cas9/gRNA was designed to target two sites within the TCR beta locus to delete a 4.4 kb fragment. A gBlock was designed to introduce a meganuclease recognition site into the construct. The gBlock was able to insert into the construct without using a selection marker. FIG. 15 A shows the insertion of a PISceI gBlock and FIG. 15B demonstrates the insertion of a MauBI gBlock.

The final constructs were confirmed for successful insertion of each of the gBlocks by PCR junction screens using the primers indicated in Table 1. The protocol for the junction screens is as follows: The PCR reaction contained: 1µL DNA, 0.5µL Primer 1, 0.5µL Primer 2, 1µL DMSO, 4µL dNTPs, 2.5µL 10x buffer, 0.5µL Ex-Taq, and 15µL Water. The Reaction was carried out in a thermocycler at 95°C for 3 minutes, 95°C for 30 sec, 55°C for 30 sec for 25 cycles, followed by 72°C for 30 sec, and 72°C 5 min. The junction sequences were confirmed by sequencing.

Table 1: Primers for junction screening of MAID1715 with either PI-SceI gBlock or MauBI gBlock

MAID1715+PI-SceI Gblock		
Primer name	Sequence	Junction size
(m380)5' 302p18 detect	GGAAAGCCACCCTGTATGCT (SEQ ID NO: 18)	796 bp
3'down detect 302p18(m41)	CTTGGCCAACAGTGGATGG (SEQ ID NO: 19)	
Cas9 Primer name	Sequence	DNA Target sequence
1715 target-5'	CUAAAUGAUUCUCAUCUGC GUUUUAGAGCUAUGCUGUUUUG (SEQ ID NO: 20)	CTAAAATGATTCTCATCTGC(AGG) (SEQ ID NO: 22)
1715 target-3'	GCUCUCAACUUCACCCUUUC GUUUUAGAGCUAUGCUGUUUUG (SEQ ID NO: 21)	GCTCTCAACTTCACCCTTTC(TGG) (SEQ ID NO: 23)
MAID1715+MauBI Gblock		
Primer name	Sequence	Junction size
(m380)5' 302p18 detect	GGAAAGCCACCCTGTATGCT (SEQ ID NO: 18)	759bp
3'down detect 302p18(m41)	CTTGGCCAACAGTGGATGG (SEQ ID NO: 19)	
Cas9 Primer name	Sequence	DNA Target sequence
1715 target-5'	CUAAAUGAUUCUCAUCUGC GUUUUAGAGCUAUGCUGUUUUG (SEQ ID NO: 20)	CTAAAATGATTCTCATCTGC(AGG) (SEQ ID NO: 22)
1715 target-3'	GCUCUCAACUUCACCCUUUC GUUUUAGAGCUAUGCUGUUUUG (SEQ ID NO: 21)	GCTCTCAACTTCACCCTTTC(TGG) (SEQ ID NO: 23)

Example 9: Cas9/Isothermal Assembly to insert human sequence into a BAC vector using Joiner Oligos

[00195] FIG. 16 provides an example of direct humanization using Cas9/isothermal assembly and joiner oligos. The human fragment and the mouse deletion are dropped out by Cas9 (each BAC uses 2 crispr RNAs). The human fragment and mouse backbone are linked together in a Gibson Assembly reaction with 3 linkers (joiner oligos) and a selection cassette.

[00196] FIG. 17 provides an example of indirect humanization using Cas9/isothermal assembly and joiner oligos for assembly into a large targeting vector (LTVEC). The human fragment on the hBAC is cleaved out by Cas9 using 2 crispr RNAs. The donor comprises up and down joiner oligos and a selection cassette. After hBAC cleavage by Cas9, the fragment is “captured” by Gibson Assembly using a synthetic donor with incorporated complimentary overhangs. Targeting vector construction is completed by Gibson Assembly or BHR.

Example 10: Introducing a Point Mutation By Cas9/Isothermal Assembly

[00197] FIG. 18 provides an example of utilizing Cas9/Isothermal Assembly to introduce a point mutation. A donor is made by traditional cloning. A selection cassette is inserted into a synthetic DNA fragment that contains linker overlaps and the point mutation. The mBAC is cleaved with Cas9, the sequence is removed from the mBAC and the mBAC is Gibson Assembled to the donor resulting in a construct (LTVEC) comprising the point mutation and the selection cassette.

Example 11: BAC Trimming by Cas9/Isothermal Assembly

[00198] FIG. 19 provides an example of BAC trimming using the Cas9/isothermal assembly method. The area needed to be removed from the LTVEC is trimmed using Cas9. In this example, the BAC trimming removes the Ori sequence. The Ori is replaced in a Gibson Assembly reaction using 2 linkers (joiner oligos).

Example 12: Other Methods for BAC digest with CAS9 followed by assembly

[00199] Other methods can be used in the methods provided herein including the following: Synthetic or in vitro-transcribed tracrRNA and crRNA were pre-annealed prior to the reaction by heating to 95 °C and slowly cooling down to room temperature. Native or linearized plasmid DNA (300 ng (about 8 nM)) was incubated for 60 min at 37 °C with a purified Cas9 protein (50-500 nM) and a tracrRNA:crRNA duplex (50-500 nM, 1:1) in a Cas9 plasmid cleavage buffer (20 mM HEPES pH 7.5, 150 mM KCl, 0.5 mM DTT, 0.1 mM EDTA) with or without 10 mM MgCl₂. The reactions were stopped with 5X DNA loading buffer containing 250 mM EDTA, resolved by 0.8 or 1% agarose gel electrophoresis and visualized by ethidium bromide staining. For the Cas9 mutant cleavage assays, the reactions were stopped with 5X SDS loading buffer (30% glycerol, 1.2% SDS, 250 mM EDTA) prior to loading on the agarose gel.

[00200] An artificial crRNA and an artificial tracrRNA were designed to target specific sequences in the MAID 6177 (116 kb LTVEC) for assembly with a 3 kb PCR product (UB-HYG). The PCR product contained 50 bp overlaps with the vector. An isothermal one-step assembly was used based on the use of an isolated non-thermostable 5' to 3' exonuclease that lacks 3' exonuclease activity as follows. A reaction was set up containing the following: 100 fmol each dsDNA substrate, 16 µl 5X ISO buffer, 16 µl T5 exonuclease (0.2 U/µl, Epicentre), 8.0 µl Taq DNA ligase (40 U/µl, NEB), 1.0 µl Phusion™ DNA polymerase (2 U/µl, NEB), and water to 80 µl. The 5× ISO (ISOthermal) buffer was 25%

PEG-8000, 500 mM Tris-Cl, 50 mM MgCl₂, 50 mM DTT, 5 mM NAD, and 1000 μ M each dNTP (pH 7.5).

[00201] This gave a final concentration of 1.25 fmol/ μ l each dsDNA (or 45 fmol/ μ l each ssDNA) that was to be assembled, 5% PEG-8000, 100 mM Tris-Cl pH 7.5, 10 mM MgCl₂, 10 mM DTT, 200 mM each dNTP, 1 mM NAD, 0.02 U/ μ l T5 exonuclease, 4 U/ μ l Taq DNA ligase, and 0.03 U/ μ l PHUSION DNA polymerase.

[00202] Methods used 1.64 μ l (0.2 U/ μ l) of T5 exonuclease for substrates that overlap by 20-80 bp, and for substrates that have larger overlaps (e.g., 200 bp), 1.6 μ l (1 U/ μ l) of T5 exonuclease was used. T5 exonuclease was used as a 1:50 dilution (in T5 exonuclease storage buffer) from the 10 U/ μ l T5 exonuclease (Epicentre) concentrated enzyme stock. The reaction was then incubated at 50°C for 15 minutes.

Example 13: Other Methods for Sewing together two overlapping BACs

[00203] Other methods can be used in the methods provided herein including the following: Synthetic or in vitro-transcribed tracrRNA and crRNA were pre-annealed prior to the reaction by heating to 95 °C and slowly cooling down to room temperature. Native or linearized plasmid DNA (300 ng (about 8 nM)) was incubated for 60 min at 37 °C with a purified Cas9 protein (50-500 nM) and a tracrRNA:crRNA duplex (50-500 nM, 1:1) in a Cas9 plasmid cleavage buffer (20 mM HEPES pH 7.5, 150 mM KCl, 0.5 mM DTT, 0.1 mM EDTA) with or without 10 mM MgCl₂. The reactions were stopped with 5X DNA loading buffer containing 250 mM EDTA, resolved by 0.8 or 1% agarose gel electrophoresis and visualized by ethidium bromide staining. For the Cas9 mutant cleavage assays, the reactions were stopped with 5X SDS loading buffer (30% glycerol, 1.2% SDS, 250 mM EDTA) prior to loading on the agarose gel.

[00204] An artificial crRNA and an artificial tracrRNA were designed to target specific sequences in the humanized HLA-DQ BAC for assembly with a humanized HLA-DR BAC. The vectors contained ~70bp overlaps with each other created by Cas9 cleavage at two sites on each vector (See, FIG. 2). An isothermal one-step assembly was used based on the use of an isolated non-thermostable 5' to 3' exonuclease that lacks 3' exonuclease activity as follows. A reaction was set up containing approximately the following: 100 fmol each dsDNA substrate, 16 μ l 5X ISO buffer, 16 μ l T5 exonuclease (0.2 U/ μ l, Epicentre), 8.0 μ l Taq DNA ligase (40 U/ μ l, NEB), 1.0 μ l Phusion™ DNA polymerase (2 U/ μ l, NEB), and water to 80 μ l. The 5xISO (ISOthermal) buffer was 25% PEG-8000, 500 mM Tris-Cl, 50 mM MgCl₂, 50 mM DTT, 5 mM NAD, and 1000 μ M each dNTP (pH 7.5).

[00205] This gave a final concentration of about 1.25 fmol/ μ l each dsDNA (or 45 fmol/ μ l each ssDNA) that was to be assembled, 5% PEG-8000, 100 mM Tris-Cl pH 7.5, 10 mM MgCl₂, 10 mM DTT, 200 mM each dNTP, 1 mM NAD, 0.02 U/ μ l T5 exonuclease, 4 U/ μ l Taq DNA ligase, and 0.03 U/ μ l PHUSION DNA polymerase.

[00206] Methods used 1.64 μ l 0.2 U/ μ l T5 exonuclease for substrates that overlap by 20-80 bp, and for substrates that have larger overlaps (e.g., 200 bp), 1.6 μ l 1 U/ μ l T5 exonuclease was used. T5 exonuclease was used as a 1:50 dilution (in T5 exonuclease storage buffer) from the 10 U/ μ l T5 exonuclease (Epicentre) concentrated enzyme stock. The reaction was then incubated at 50° C. for 15 minutes.

Example 14: Other Methods for assembling an insert with a BAC vector

[00207] Other methods can be used in the methods provided herein including the following: Dissolve crRNAs and tracrRNA to 100 uM in Hybe Buffer (10X buffer: 20 mM Tris 7.5, 100-150 mM NaCl, 10 mM MgCl₂, 1 mM DTT, 0.1 mM EDTA, 100 ug/ml BSA). In order to anneal the RNAs, add 10 ul of 100 uM crRNA and 10 ul of 100 uM tracrRNA to 80 ul of annealing buffer. Heat RNAs in a 90 °C temp block then remove block from heater and cool on bench. Final concentration of RNA is about 10 uM.

[00208] In order to digest the BAC, clean maxiprep BAC DNA is used and the BAC digested according to the following mixture.

	<u>1X</u>
BAC DNA 500ng	Xul
BSA	0.5ul
RNA	2ul (1 ul of each tracr:crRNA hybrid)
Cas9 (4.5mg/ml)	1ul
10x Buffer	1.5ul
H ₂ O	to 15ul

Digest for 1 hour at 37° then de-salt for 30 min.

[00209] In order to assemble the BAC and insert, digest a plasmid or perform PCR to create an insert. For PCR reactions, run a small aliquot on a gel and look for a clean product, if the product is not clean then do PCR cleanup instead of gel extraction. A 1:1-1:6 molar ratio for the BAC:Insert is desired. Usually, 50 ng of the purified insert will work. The following reaction mix can be used:

BAC Digest	4ul
Insert	1ul

Assembly Mix 15ul

[00210] Add the DNA and Mix on ice or directly in a PCR machine at 50 °C. Incubate at 50°C for 1 hour. Add 0.5uL of Proteinase K (20mg/ml) and incubate at 50°C for 1 hour. Desalt for 30 min and electroporate 8 ul of the reaction into DH10B cells. 10 ul of the BAC Digest can be run on a pulse-field gel to check digestion efficiency. Use RNase-free water and buffers. The final reaction buffer contains: 20 mM Tris 7.5; 100-150 mM NaCl; 10 mM MgCl₂; 1 mM DTT; 0.1 mM EDTA; 100 ug/ml BSA; for a final volume of 15 ul.

[00211] The tracr RNA sequence used in the example is:
CAAAACAGCAUAGCAAGUUAUAAAUAAGGCUAGUCCGUUAUC (SEQ ID NO: 9).
This CRISPR RNA (crRNA) contains: (1) about 20 nucleotides of RNA complementary to a target sequence and (2) a tail sequence (GUUUUAGAGCUAUGCUGUUUUG (SEQ ID NO: 10)) that will anneal to the tracrRNA.

[00212] Throughout the description and claims of the specification, the word “comprise” and variations of the word, such as “comprising” and “comprises”, is not intended to exclude other additives, components, integers or steps.

[00213] A reference herein to a patent document or other matter which is given as prior art is not to be taken as an admission or a suggestion that that document was, known or that the information it contains was part of the common general knowledge as at the priority date of any of the claims.

THE CLAIMS DEFINING THE INVENTION ARE AS FOLLOWS:

1. A method for assembling two or more nucleic acids, comprising:
 - (a) contacting a first nucleic acid with a first nuclease agent, wherein the first nuclease agent comprises a Cas protein and a guide RNA (gRNA) (gRNA-Cas complex), a zinc finger nuclease, or a Transcription Activator-Like Effector Nuclease (TALEN), wherein the first nuclease agent cleaves the first nucleic acid at a first target site to produce a first digested nucleic acid with an overlapping end sequence shared by a second nucleic acid;
 - (b) contacting the first digested nucleic acid and the second nucleic acid with an exonuclease to expose complementary sequences between the first digested nucleic acid and the second nucleic acid; and
 - (c) assembling the two nucleic acid fragments generated from step (b).
2. The method of claim 1, wherein step (c) comprises:
 - (i) annealing the exposed complementary sequences;
 - (ii) extending the 3' ends of the annealed complementary sequences; and
 - (iii) ligating the first and the second nucleic acids.
3. The method of claim 1 or 2, wherein the two or more nucleic acids are double stranded.
4. The method of any one of claims 1-3, wherein step (a) further comprises contacting the second nucleic acid with a second nuclease agent, wherein the second nuclease agent cleaves the second nucleic acid at a second target site to produce a second digested nucleic acid with the overlapping end sequence, and

wherein the second nucleic acid of step (b) is the second digested nucleic acid.
5. The method of any one of claims 1-4, wherein the first nuclease agent comprises the Cas protein and the gRNA, wherein the Cas protein is a Cas9 protein, the gRNA comprises a nucleic acid sequence encoding a Clustered Regularly Interspaced Short Palindromic Repeats (CRISPR) RNA (crRNA) and a trans-activating CRISPR RNA (tracrRNA), and the first target site is immediately flanked by a Protospacer Adjacent Motif (PAM) sequence.
6. The method of claim 5, wherein the Cas9 protein comprises a RuvC domain and a HNH domain, at least one of which lacks endonuclease activity.

7. The method of any one of claims 1-6, wherein the overlapping end sequence ranges from 20 bp to 200 bp long.

8. The method of any one of claims 1-7, wherein the first nucleic acid, the second nucleic acid, or both nucleic acids are derived from a bacterial artificial chromosome.

9. The method of claim 8, wherein the bacterial artificial chromosome comprises a human DNA, a rodent DNA, a synthetic DNA, a human polynucleotide sequence, or a combination thereof.

10. A method for assembling two or more nucleic acids, comprising:

(a) contacting a first nucleic acid with at least one nuclease agent, wherein the at least one nuclease agent comprises a Cas protein and a guide RNA (gRNA) (gRNA-Cas complex), a zinc finger nuclease, or a Transcription Activator-Like Effector Nuclease (TALEN), wherein the at least one nuclease agent cleaves the first nucleic acid at a first target site to generate a first digested nucleic acid;

(b) contacting the first digested nucleic acid with a second nucleic acid, a joiner oligo, and an exonuclease,

wherein the joiner oligo comprises:

(i) a first complementary sequence that is complementary to the first digested nucleic acid;

(ii) a spacer; and

(iii) a second complementary sequence that is complementary to the second nucleic acid;

wherein the exonuclease exposes the first and second complementary sequences; and

(c) assembling the joiner oligo with the first digested nucleic acid and the second nucleic acid.

11. The method of claim 10, wherein assembling in step (c) comprises:

(i) annealing the first complementary sequence of the joiner oligo to the first digested nucleic acid and the second complementary sequence of the joiner oligo to the second nucleic acid; and

(ii) ligating the joiner oligo to the first digested nucleic acid and the second nucleic acid.

12. The method of claim 11, wherein step (i) further comprises extending the 3' end of the first digested nucleic acid and/or the second nucleic acid.

13. The method of any one of claims 10-12, wherein the first complementary sequence of the joiner oligo is between 15 and 120 complementary bases, and the second complementary sequence of the joiner oligo is between 15 and 120 complementary bases.

14. The method of any one of claims 10-13, wherein the two or more nucleic acids are double-stranded.

15. The method of any one of claims 10-14, wherein the spacer of the joiner oligo comprises non-complementary nucleic acids.

16. The method of any one of claims 10-14, wherein the first digested nucleic acid is seamlessly assembled to the second nucleic acid.

17. The method of claim 16, wherein the at least one nuclease agent is designed to cleave an at least 20 bp fragment from the end of the first nucleic acid at which the seamless assembly will occur,

wherein the spacer of the joiner oligo comprises a sequence identical to the at least 20 bp fragment, wherein no nucleic acid bases are present between the first complementary sequence and the at least 20 bp fragment, and no nucleic acid bases are present between the second complementary sequence and the at least 20 bp fragment,

such that assembly of the first digested nucleic acid with the joiner oligo and the second nucleic acid reconstitutes the at least 20 bp fragment and seamlessly assembles the first nucleic acid and the second nucleic acid.

18. The method of claim 17, wherein the at least 20 bp fragment is double-stranded.

19. The method of any one of claims 10-18, wherein the spacer is between about 20 bp to about 120 bp.

20. The method of any one of claims 10-19, wherein step (a) further comprises:
 (i) contacting the second nucleic acid with a second nuclease agent, wherein the second nuclease agent cleaves the second nucleic acid to produce a second digested nucleic acid comprising a nucleotide sequence that is complementary to the second complementary

sequence of the joiner oligo, wherein the first digested nucleic acid is assembled to the second digested nucleic acid; or

(ii) contacting the second nucleic acid with a restriction enzyme or meganuclease, wherein the restriction enzyme or meganuclease cleaves the second nucleic acid to produce a second digested nucleic acid comprising a nucleotide sequence that is complementary to the second complementary sequence in the joiner oligo, wherein the first digested nucleic acid is assembled to the second digested nucleic acid.

21. The method of any one of claims 10-20, wherein the joiner oligo is assembled to the first nucleic acid and the second nucleic acid in the same reaction.

22. The method of any one of claims 10-20, wherein the joiner oligo is assembled to the first nucleic acid and the second nucleic acid sequentially.

23. The method of any one of claims 10-22, wherein the at least one nuclease agent comprises the Cas protein and the gRNA, wherein the Cas protein is a Cas9 protein, wherein the gRNA comprises a nucleic acid sequence encoding a Clustered Regularly Interspaced Short Palindromic Repeats (CRISPR) RNA (crRNA) and a trans-activating CRISPR RNA (tracrRNA), and wherein the first target site is immediately flanked by a Protospacer Adjacent Motif (PAM) sequence.

24. The method of claim 23, wherein the Cas9 protein comprises a RuvC domain and a HNH domain, at least one of which lacks endonuclease activity.

25. The method of any one of claims 10-24, wherein the first nucleic acid, the second nucleic acid, or both nucleic acids are derived from a bacterial artificial chromosome.

26. The method of any one of claims 10-25, wherein the first nucleic acid, the second nucleic acid, or both nucleic acids comprise a human DNA, a rodent DNA, a synthetic DNA, or a combination thereof.

27. The method of any one of claims 16-26, wherein the joiner oligo comprises a linear double stranded DNA fragment.

28. The method of claim 27, wherein the linear double stranded DNA fragment does not comprise a selection cassette.

29. The method of claim 27 or 28, wherein the joiner oligo is from about 50 bp to about 400 bp.

30. The method of claim 29, wherein the joiner oligo is from about 100 bp to about 300 bp.

31. The method of any one of claims 10-30, wherein the first complementary sequence of the joiner oligo is between 20 and 80 complementary bases and the second complementary sequence of the joiner oligo is between 20 and 80 complementary bases.

32. The method of any one of claims 10-31, wherein the method is for seamlessly assembling the two or more nucleic acids,

wherein the two or more nucleic acids are double-stranded nucleic acids,

wherein the cleaving in step (a) removes a double-stranded fragment from the end of the first nucleic acid at which the seamless assembly will occur,

wherein the joiner oligo in step (b) is a linear double-stranded DNA that is from about 50 bp to about 400 bp,

wherein the spacer in the joiner oligo comprises a sequence identical to the fragment, wherein no nucleic acid bases are present between the first complementary sequence and the sequence identical to the fragment, and no nucleic acid bases are present between the second complementary sequence and the sequence identical to the fragment, and

wherein the assembly in step (c) reconstitutes the fragment.

33. The method of any one of claims 1-32, wherein the first nucleic acid, the second nucleic acid, or both nucleic acids are at least 10 kb.

34. The method of any one of claims 1-33, wherein at least three nucleic acids are assembled.

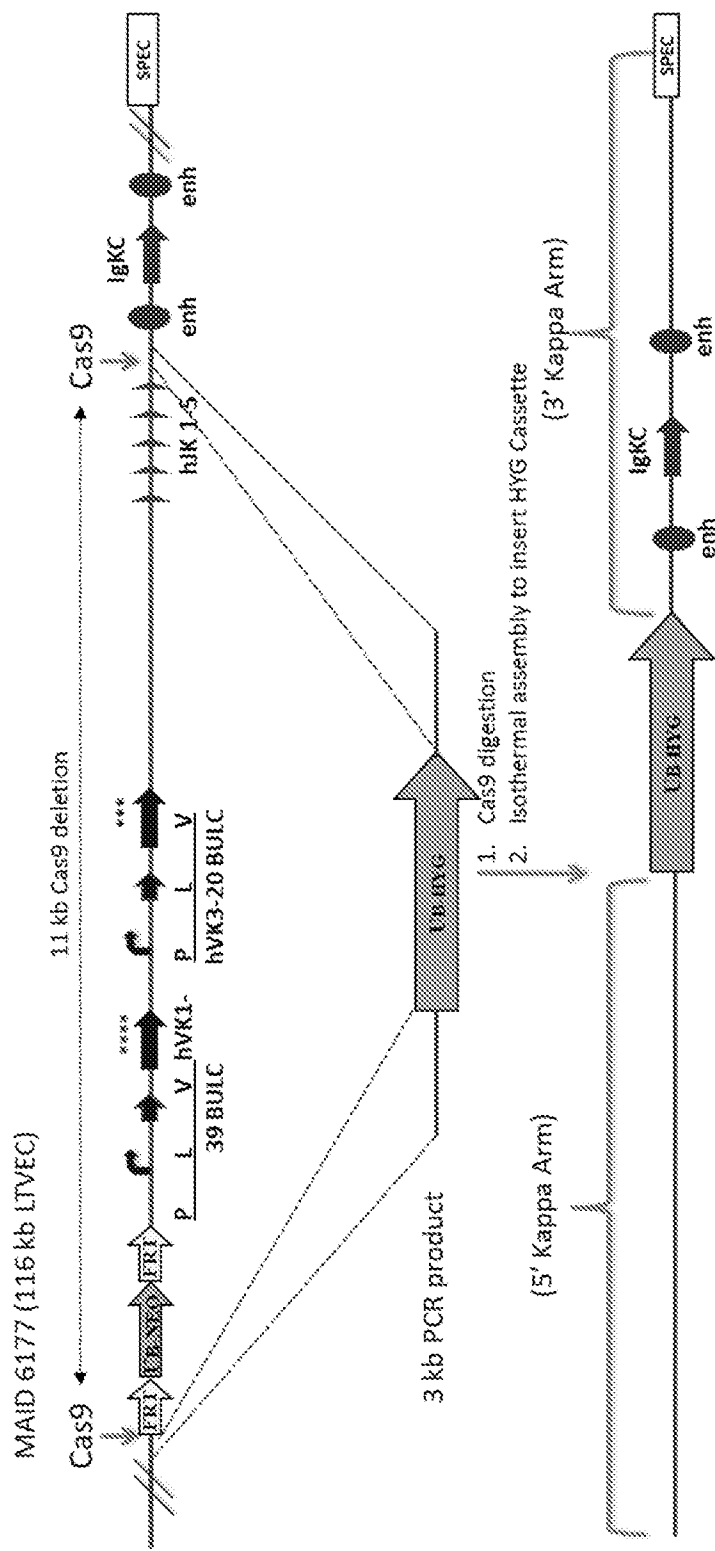

FIG. 1

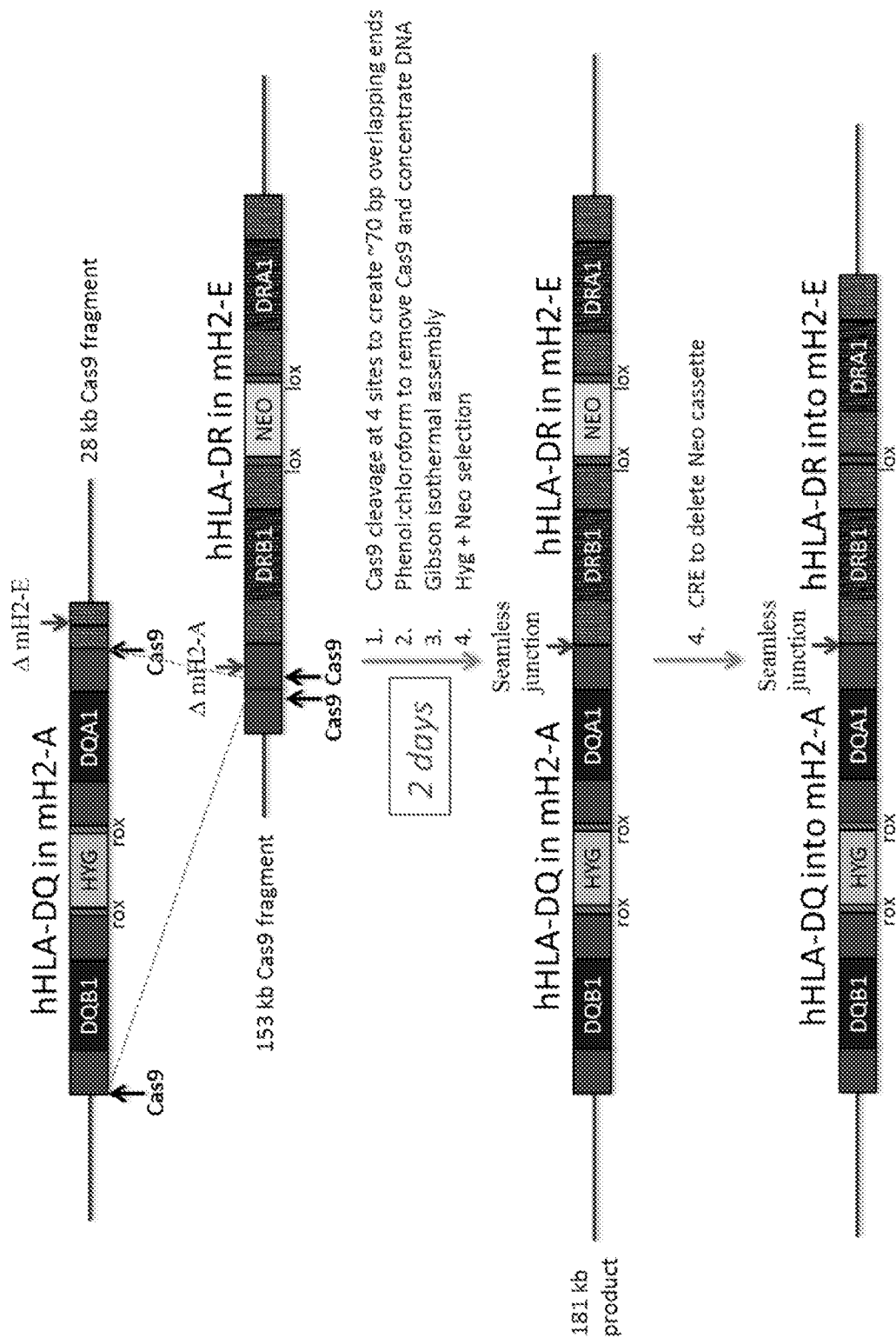

FIG. 2

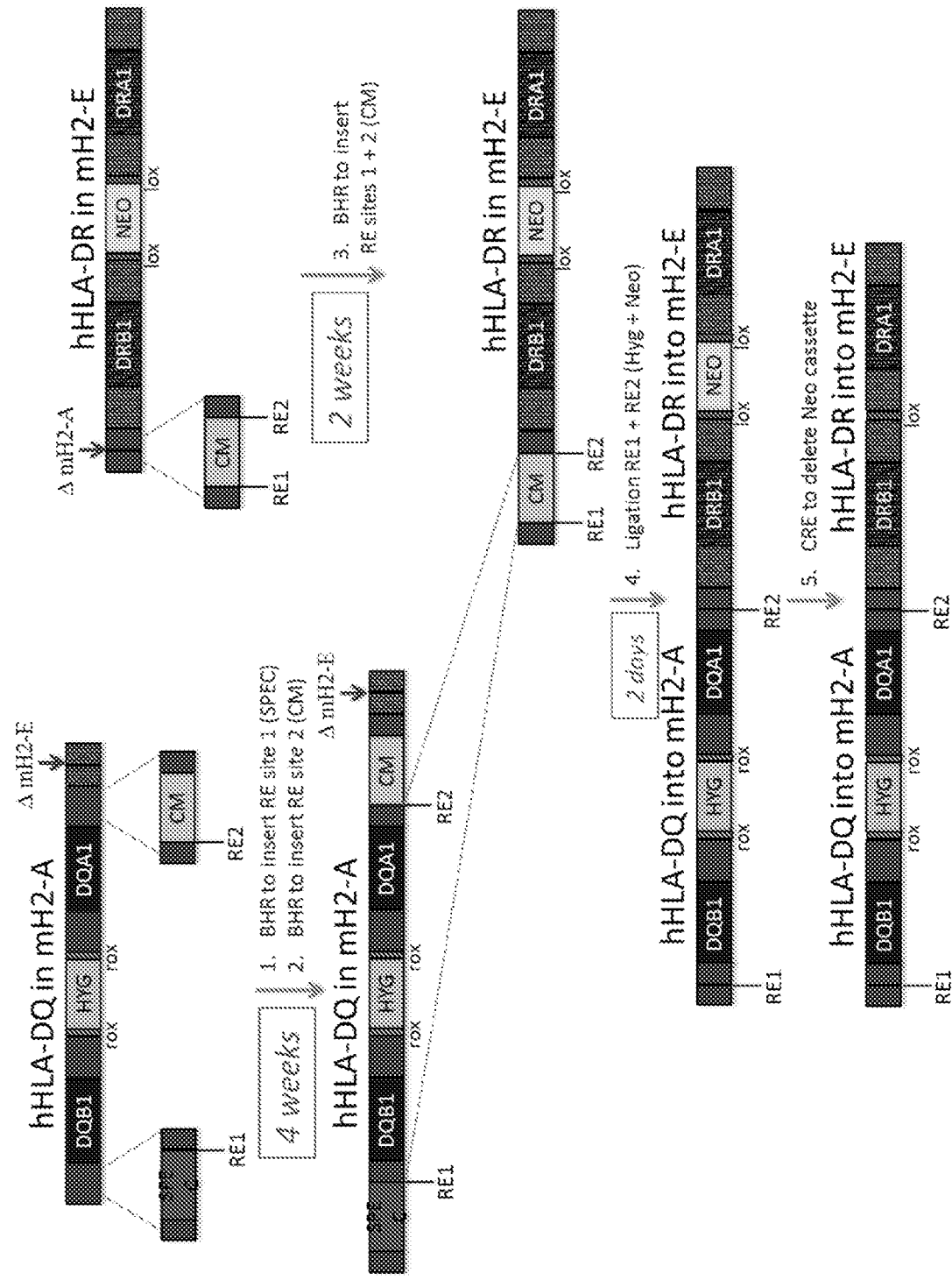

FIG. 3

Cloning efficiencies for Cas9/Gibson Assembly method				
Construct	Cas9 used	Method for removing Cas9	total # colonies	# (%) correct clones
6177(BDLQ) + HYG	Cas9-6xHis	Proteinase K	3	3 (100)
HLA-DQ + HLA-DR	6xHis-MBP-Cas9	Proteinase K, phenol:chloroform	1	1 (100)
		SDS, heat inact, phenol:chloroform	1	1 (100)
		Heat inact, phenol:chloroform	16	16 (100)

Time required for BAC cloning steps §	
Method	Time
BHR	~ 1 week
BHR + BAC Ligation	>2 weeks
2 BHRs + BAC ligation	~ 5 weeks
Cas9/Gibson Assembly	2 days
§ starting from BAC maxiprep DNA ending with E. coli colonies	
BHR: bacterial homologous recombination	

FIG. 4

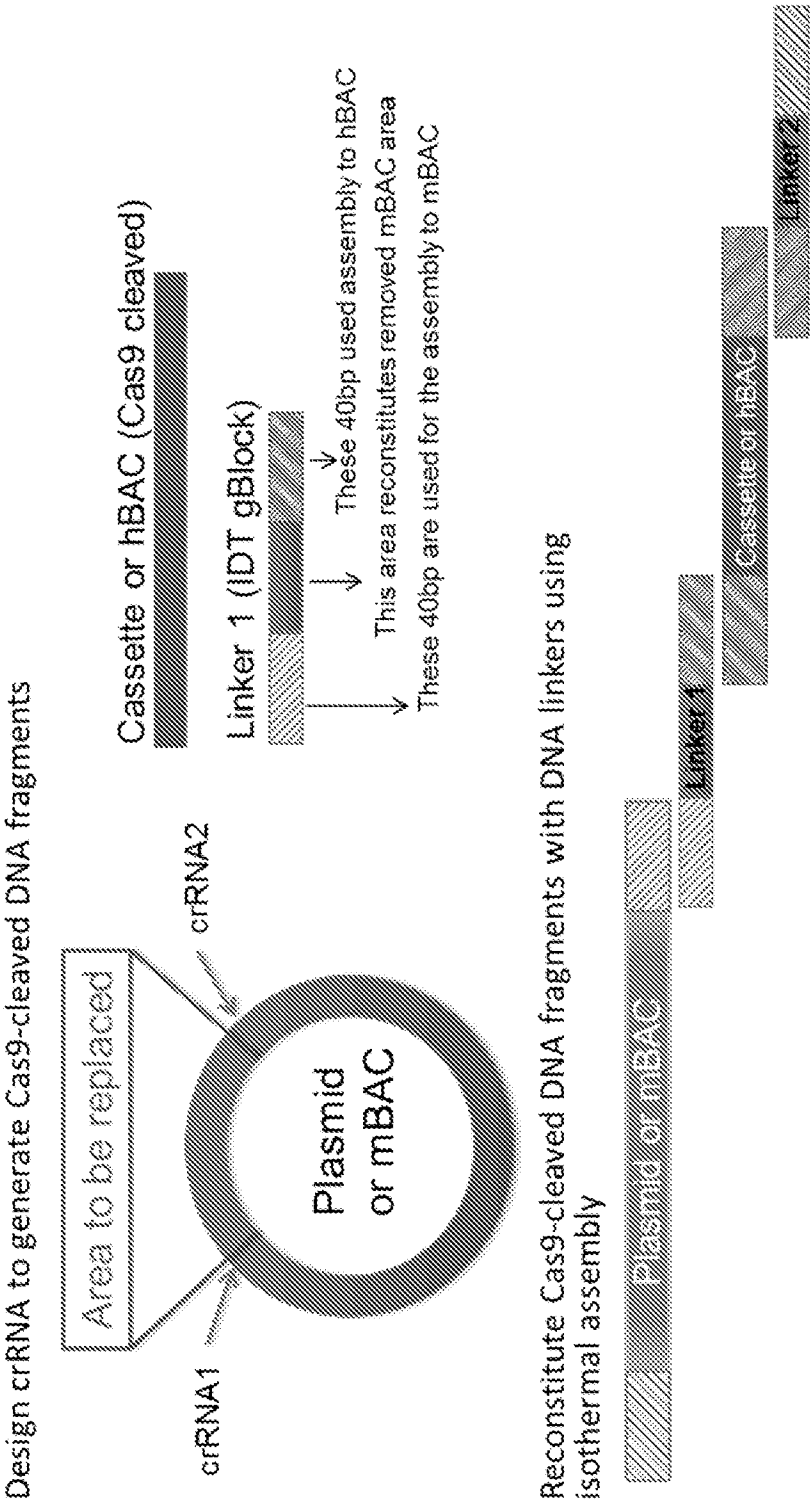
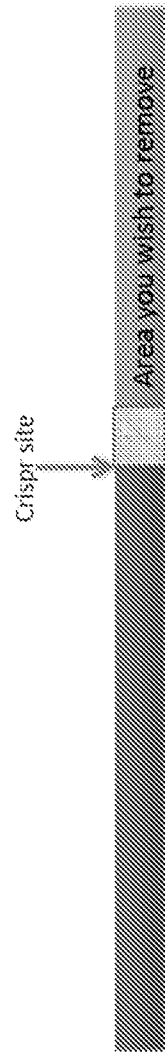

FIG. 5

6/19

Design crRNA to target 5' upstream from area of interest:



The removed portion will be reconstituted by a joiner oligo during assembly

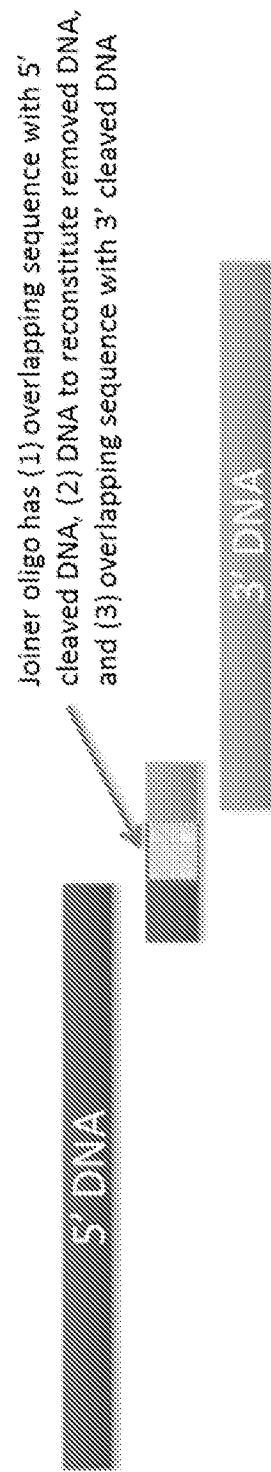

FIG. 6

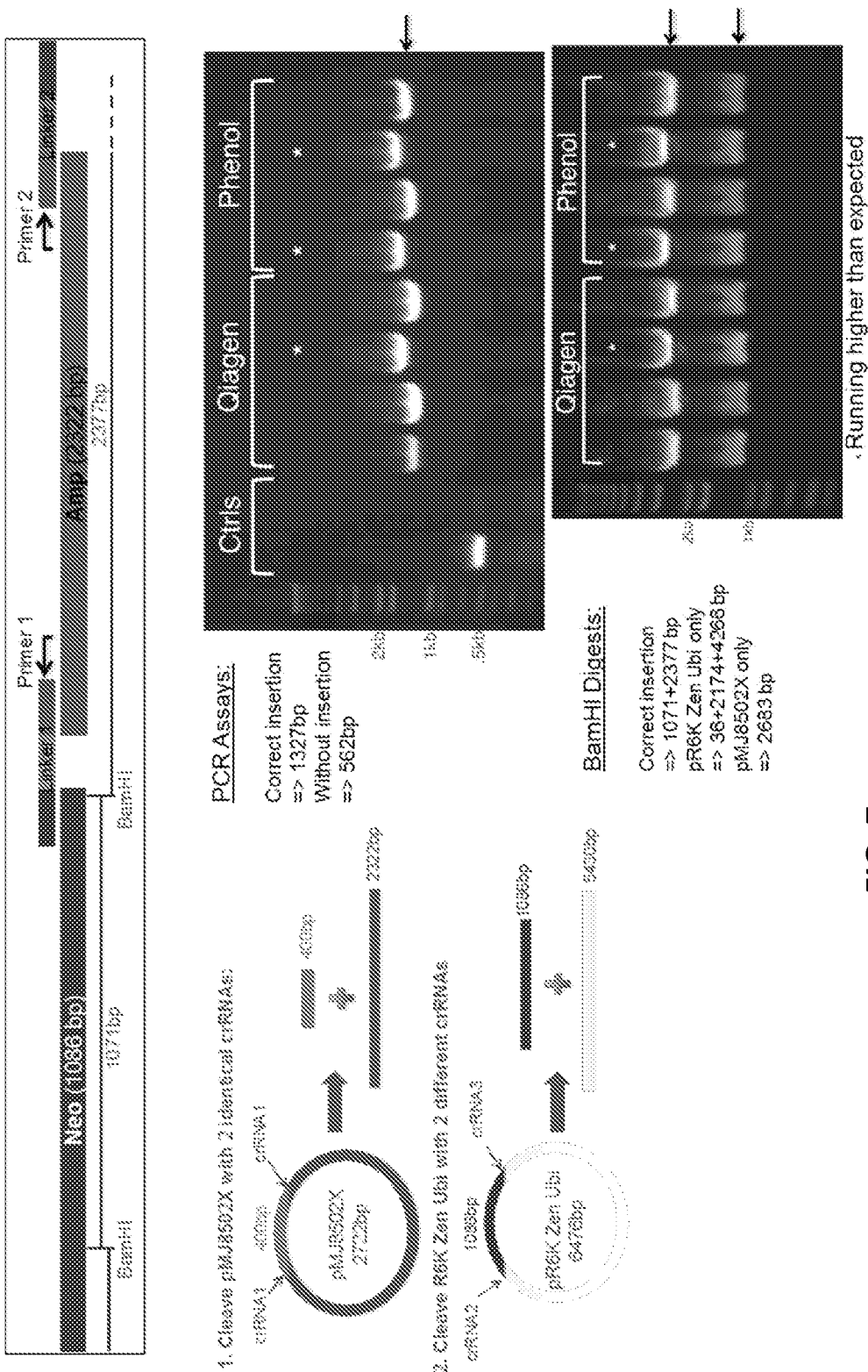

FIG. 7

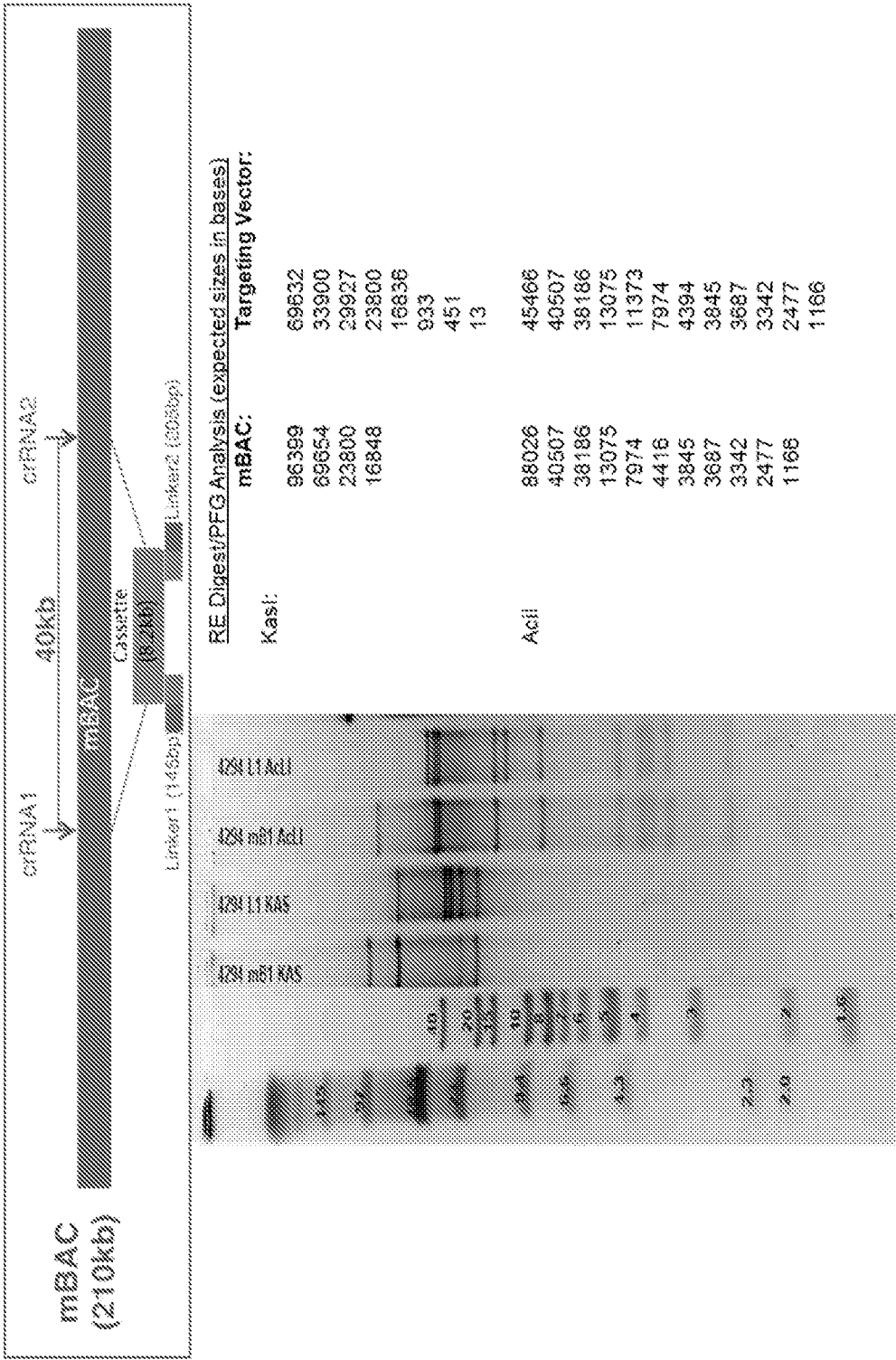
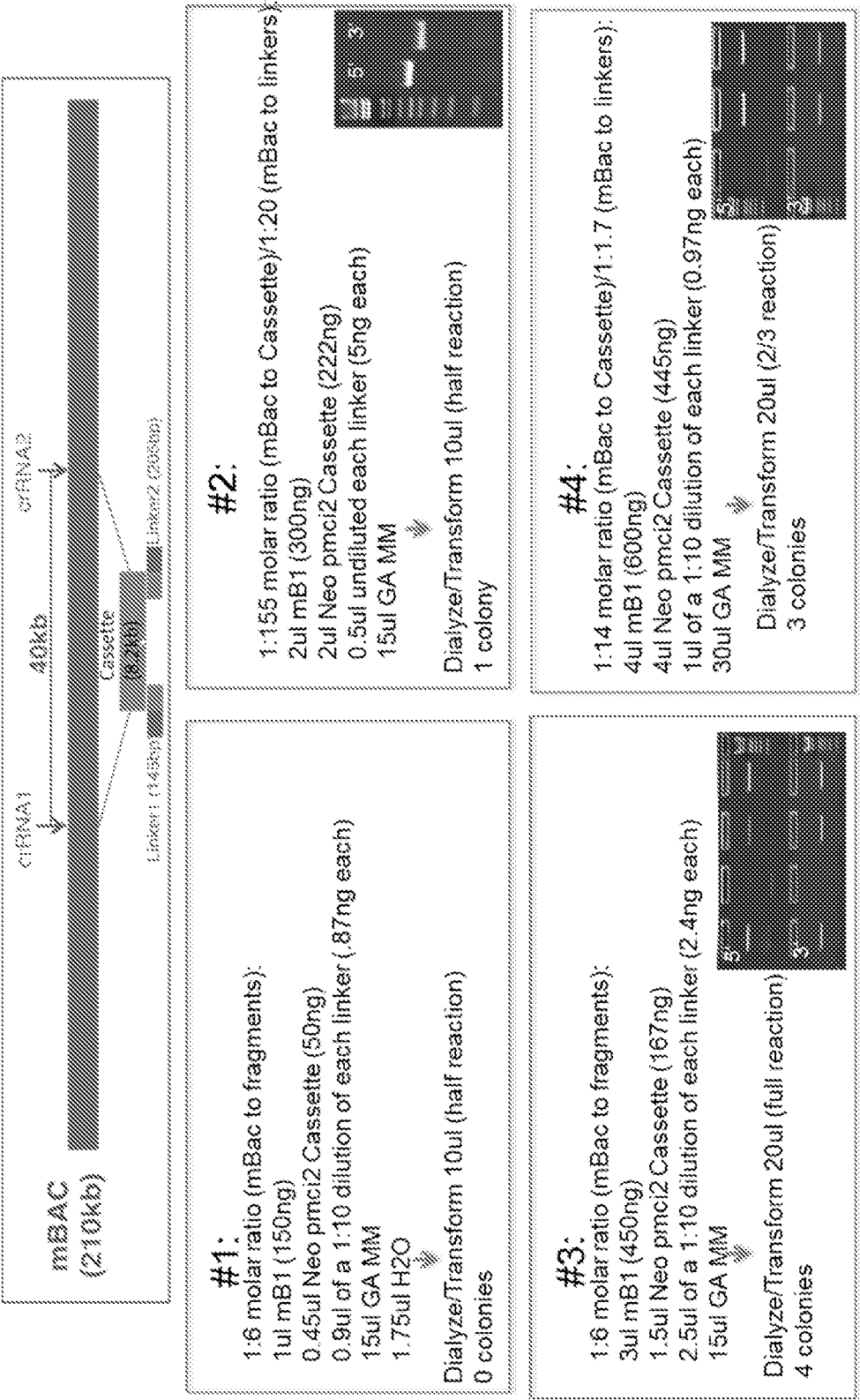
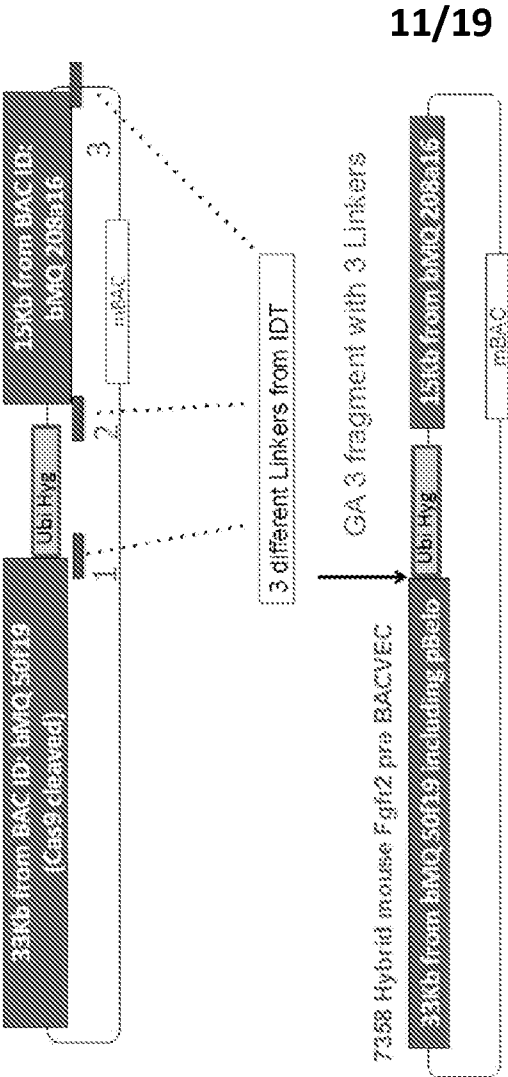

FIG. 8





- L2 and L3 matches the predicted LTVEC
- PVU: 73.1, 11.4, 8.7, 6 and 2.6 kb
- Zra 51.5, 28.5, 10.8, 7.4, 2.3, 1.2 kb

PFG analysis of mFgfr2
preBACVEC

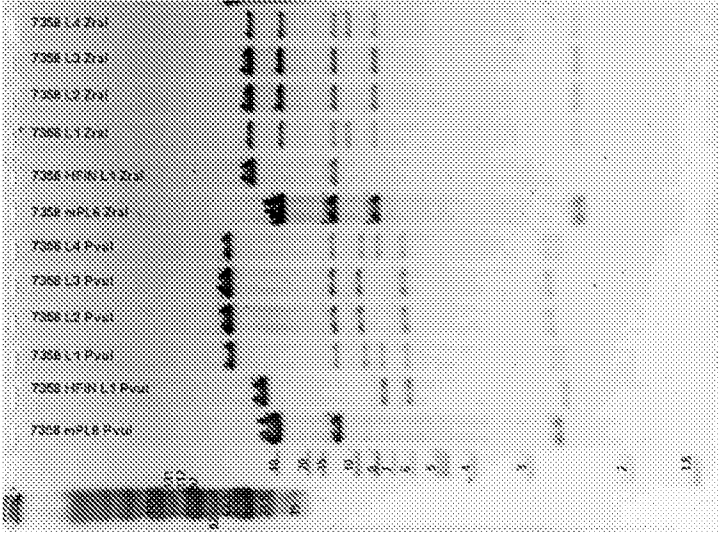

FIG. 11

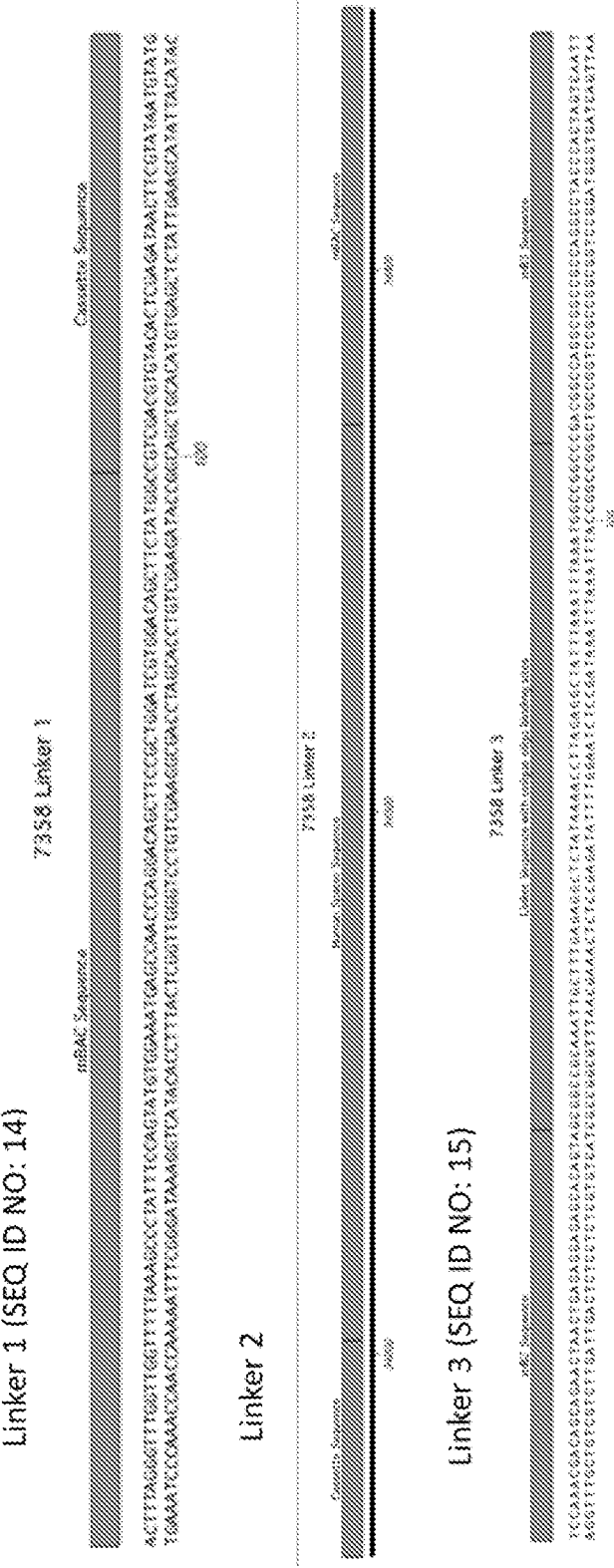

FIG. 12

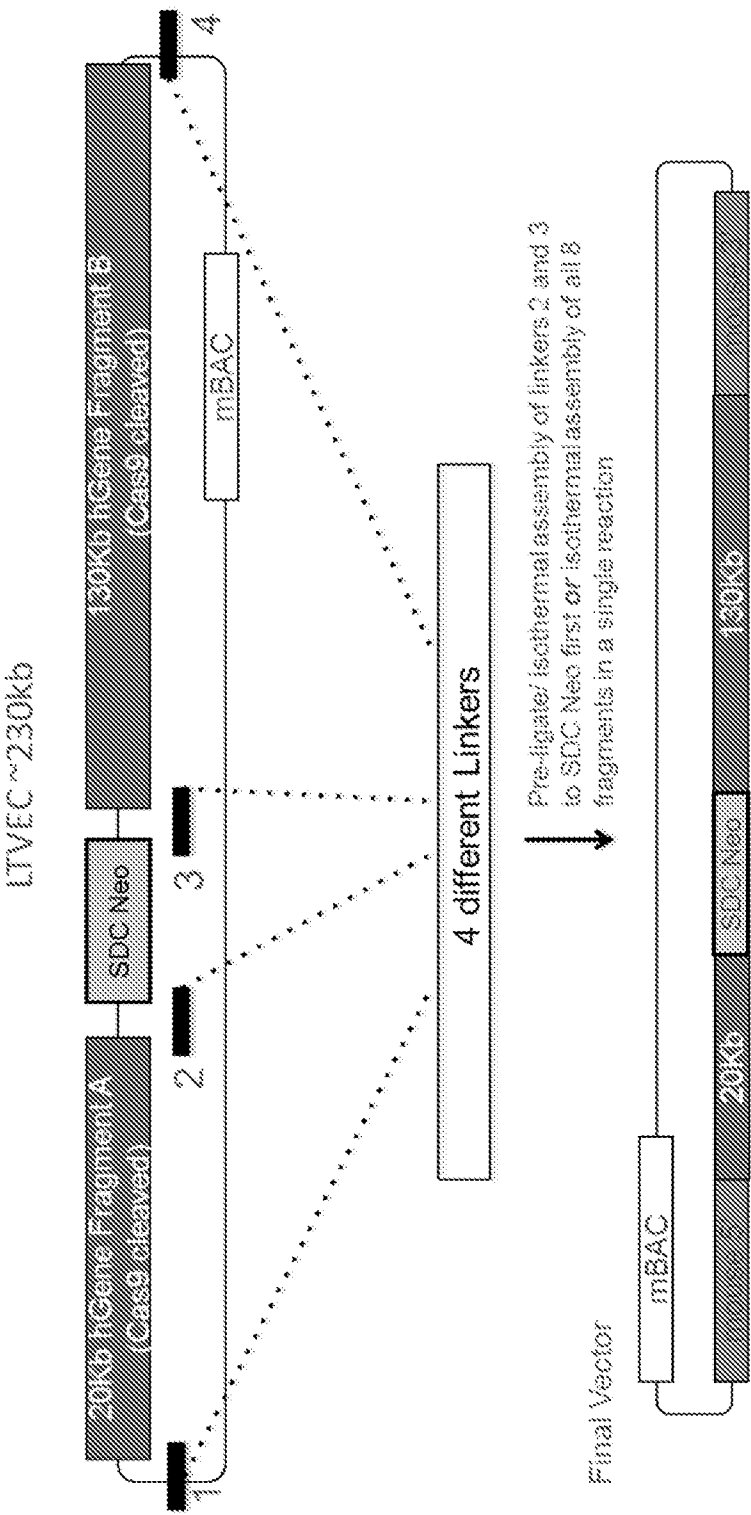

FIG. 13

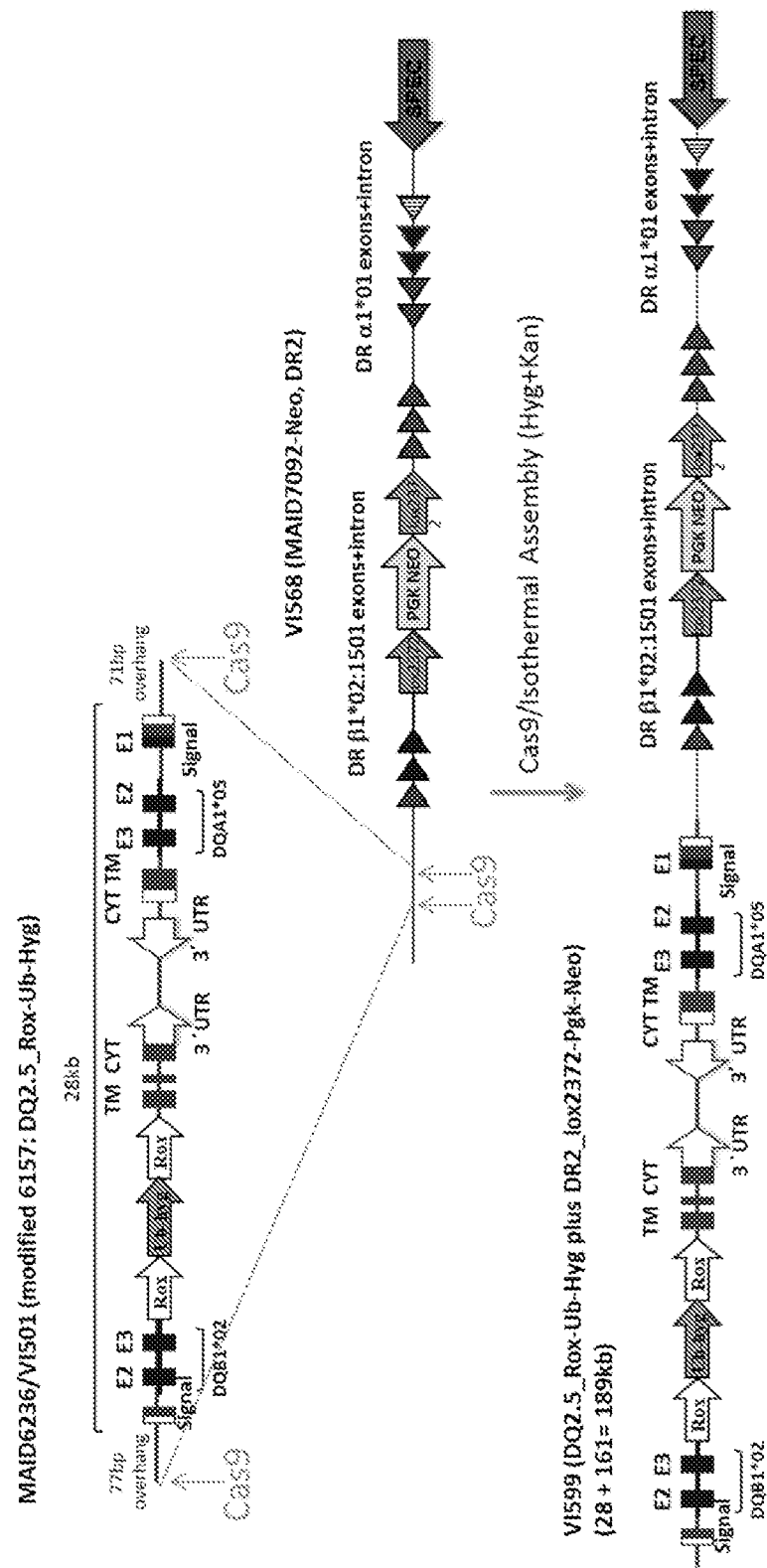

FIG. 14

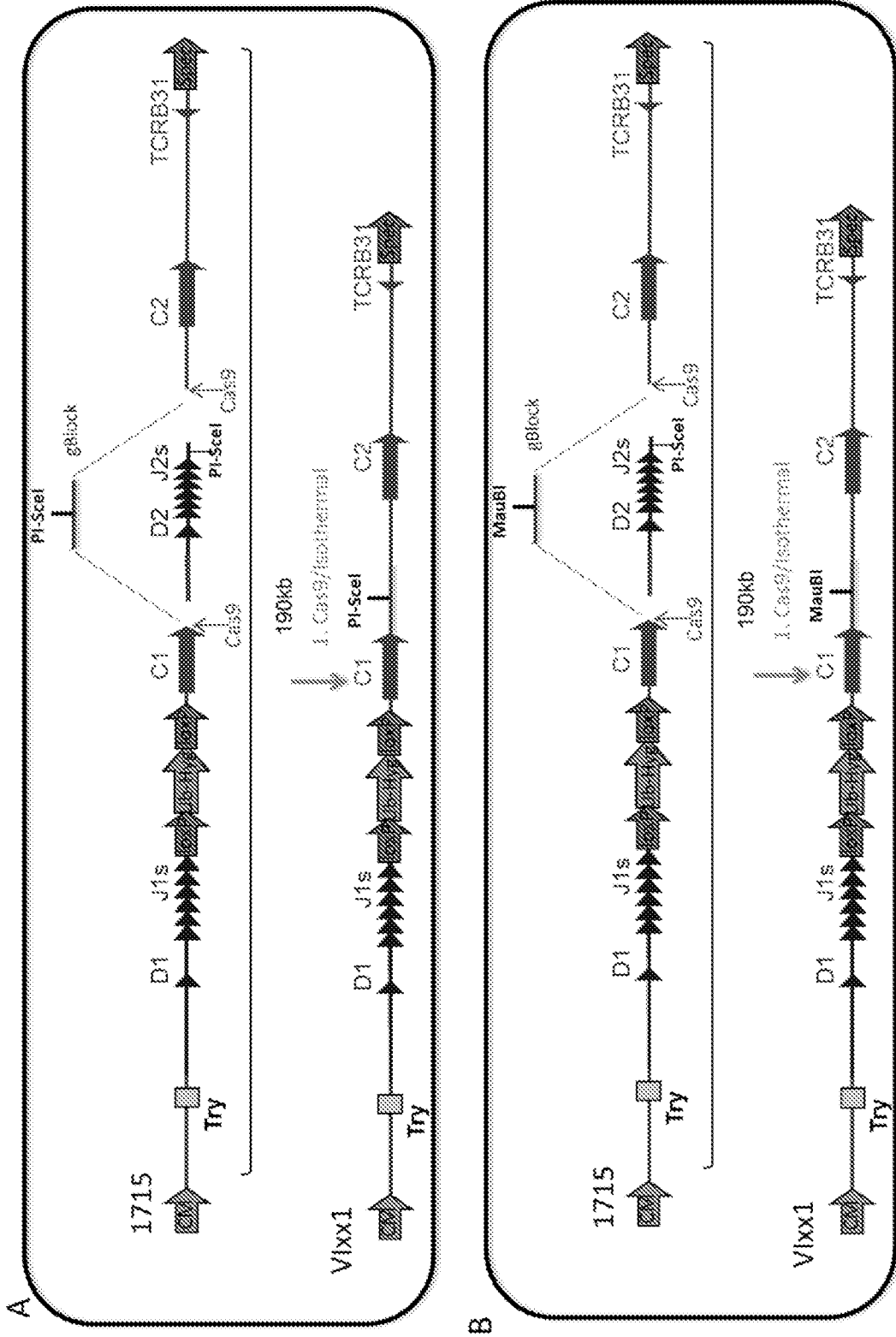
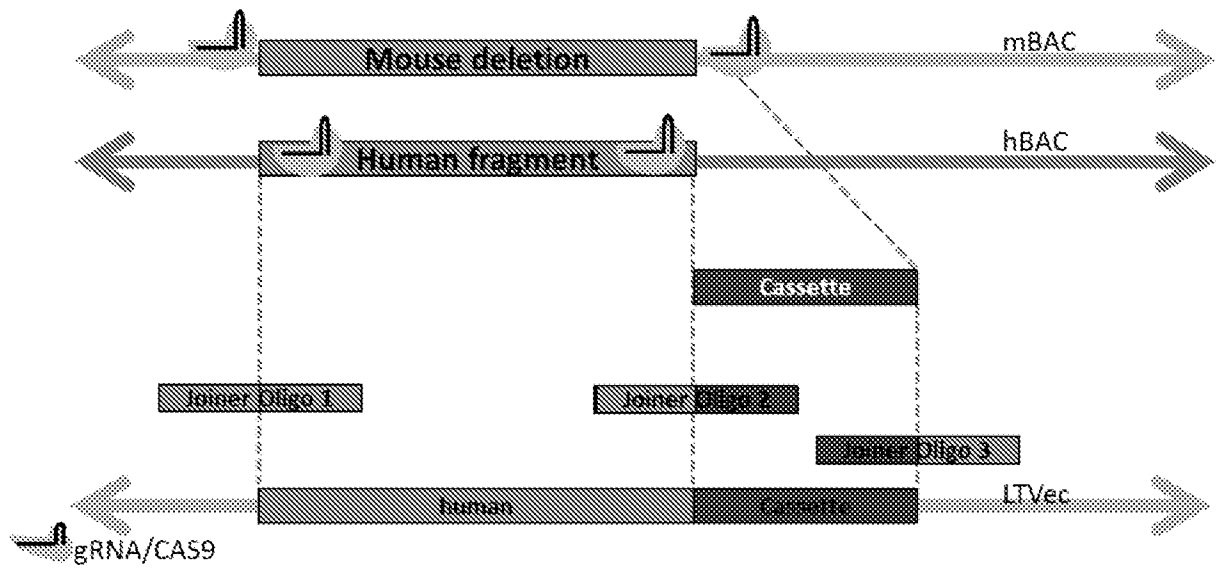

FIG. 15

16/19

**FIG. 16**

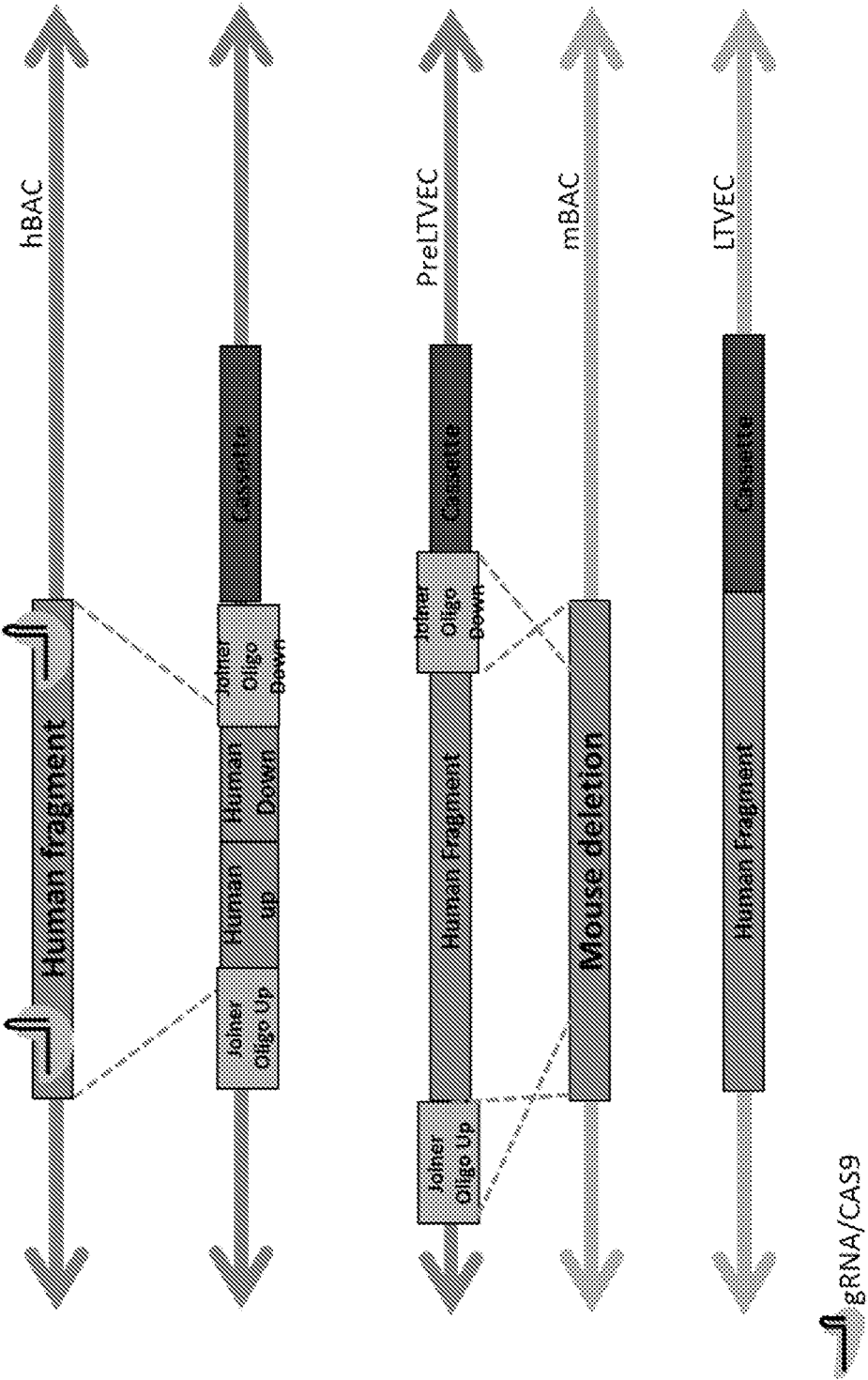

FIG. 17

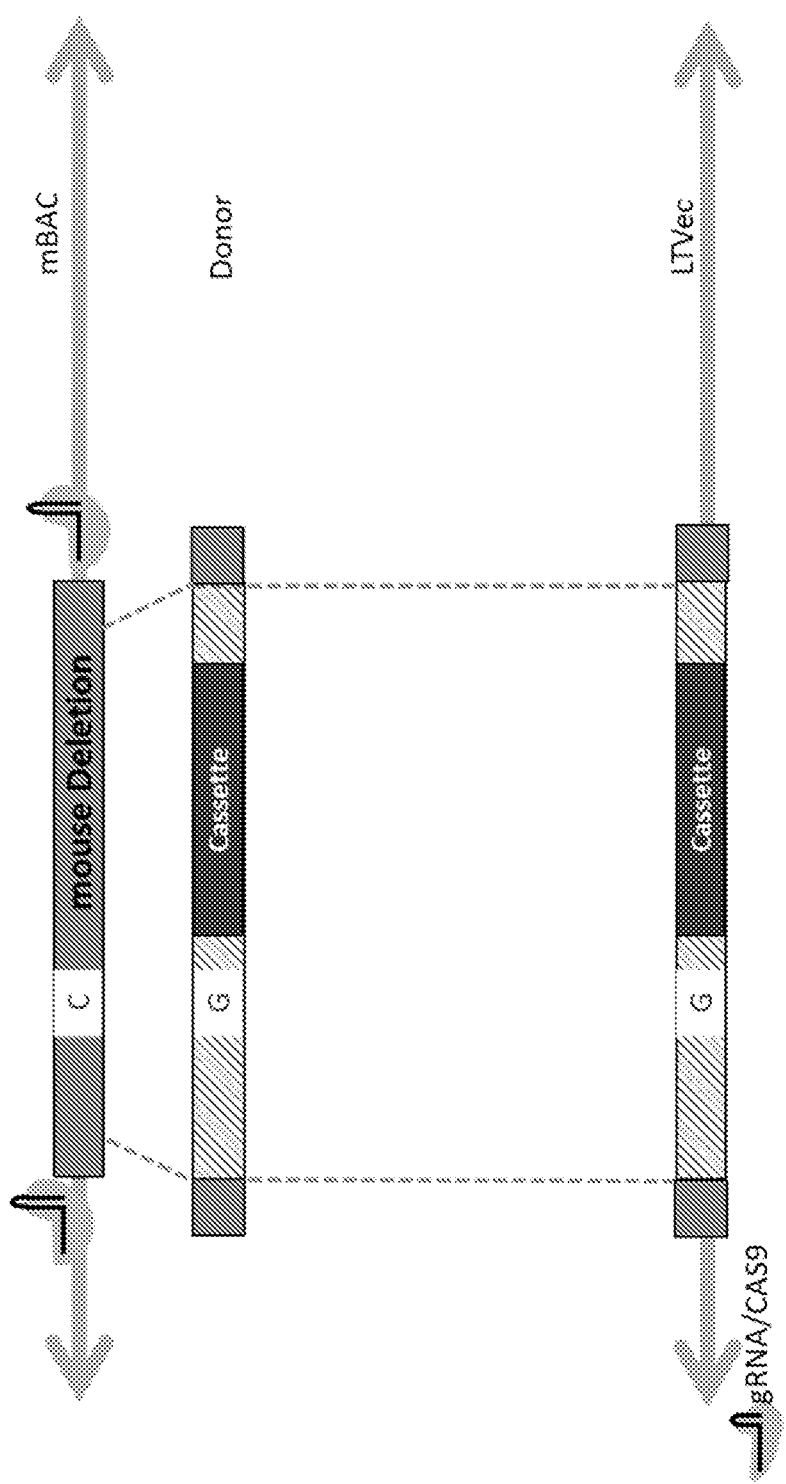

FIG. 18

19/19

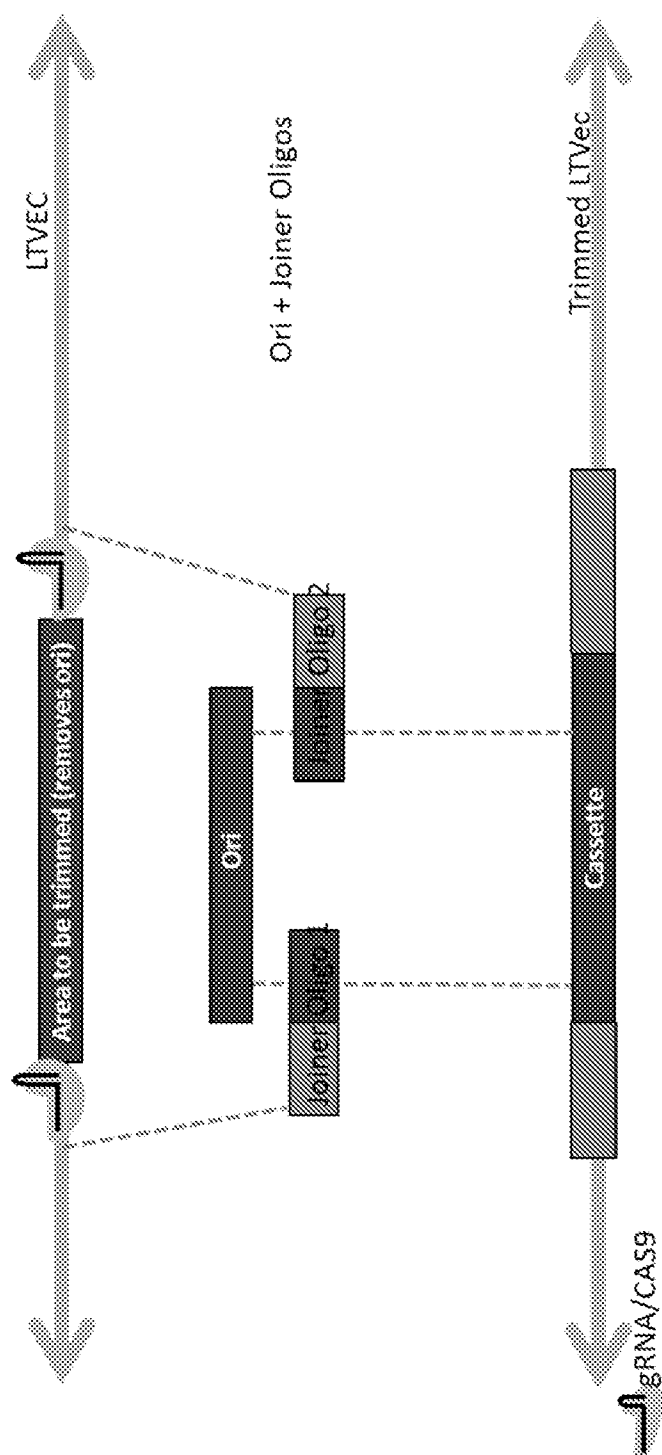

FIG. 19

SEQUENCE LISTING

<110> Schoenherr, Chris
 McWhirter, John
 Momont, Corey
 Macdonald, Lynn
 Murphy, Andrew
 Warshaw, Gregg S.
 Rojas, Jose F.
 Lai, Ka-Man Venus
 Valenzuela, David M.
 Montagna, Caitlin

<120> Nuclease-Mediated DNA Assembly

<130> 057766-461002

<140> PCT/US2015/037199
 <141> 2015-06-23

<150> US 62/036,983
 <151> 2014-08-13

<150> US 62/016,400
 <151> 2014-06-24

<150> US 62/015,809
 <151> 2014-06-23

<160> 25

<170> FastSEQ for Windows Version 4.0

<210> 1
 <211> 80
 <212> RNA
 <213> Artificial Sequence

<220>
 <223> Synthetic chimeric gRNA

<400> 1
 guuuuagagc uagaaauagc aaguuaaaau aaggcuaguc cguuaucaac uugaaaaagu 60
 ggcaccgagu cggugcuuuu 80

<210> 2
 <211> 42
 <212> RNA
 <213> Artificial Sequence

<220>
 <223> Synthetic chimeric gRNA

<400> 2
 guuuuagagc uagaaauagc aaguuaaaau aaggcuaguc cg 42

<210> 3
 <211> 30
 <212> RNA

<213> Artificial Sequence
 <220>
 <223> Synthetic crRNA
 <400> 3
 guuuuagagc uagaaauagc aaguuaaaau 30
 <210> 4
 <211> 33
 <212> RNA
 <213> Artificial Sequence
 <220>
 <223> Synthetic crRNA
 <400> 4
 guuuuagagc uagaaauagc aaguuaaaau aag 33
 <210> 5
 <211> 26
 <212> RNA
 <213> Artificial Sequence
 <220>
 <223> Synthetic crRNA
 <400> 5
 gaguccgagc agaagaagaa guuuua 26
 <210> 6
 <211> 12
 <212> RNA
 <213> Artificial Sequence
 <220>
 <223> Synthetic tracrRNA
 <400> 6
 aaggcuaguc cg 12
 <210> 7
 <211> 50
 <212> RNA
 <213> Artificial Sequence
 <220>
 <223> Synthetic tracrRNA
 <400> 7
 aaggcuaguc cguuaucaac uugaaaaagu ggcaccgagu cggugcuuuu 50
 <210> 8
 <211> 23
 <212> DNA
 <213> Artificial Sequence
 <220>
 <223> a target locus that is linked to a guide RNA
 (gRNA)

<220>
 <221> misc_feature
 <222> 2, 3, 4, 5, 6, 7, 8, 9, 10, 11, 12, 13, 14, 15, 16, 17, 18, 19, 20, 21
 <223> n = A,T,C or G

<400> 8
 gnnnnnnnnnn nnnnnnnnnn ngg 23

<210> 9
 <211> 41
 <212> RNA
 <213> Artificial Sequence

<220>
 <223> Synthetic tracrRNA

<400> 9
 caaaacagca uagcaaguua aaauaaggcu aguccguuau c 41

<210> 10
 <211> 22
 <212> RNA
 <213> Artificial Sequence

<220>
 <223> Synthetic crRNA region complementary to tracrRNA

<400> 10
 guuuuagagc uaugcuguuu ug 22

<210> 11
 <211> 89
 <212> RNA
 <213> Artificial Sequence

<220>
 <223> Synthetic tracrRNA

<400> 11
 guuggaacca uucaaaacag cauagcaagu uaaaauaagg cuaguccguu aucaacuuga 60
 aaaaguggca ccgagucggu gcuuuuuuu 89

<210> 12
 <211> 145
 <212> DNA
 <213> Artificial Sequence

<220>
 <223> Synthetic -Confirmation of seamless assembly from
 mBAC to cassette

<400> 12
 ttgtgtgaat ataataatat cagtgttct ttacttcaa aactggacag cgcacaaac 60
 atcagaaaca acagtatcag ctctgtccc aactaccatg ggtaccgatt taaatgatcc 120
 agtggctctg cagaggagag attgg 145

<210> 13
 <211> 205
 <212> DNA
 <213> Artificial Sequence

<220>

<223> Synthetic -confirmation of seamless assembly from
cassette to mBAC

<400> 13

cagcccctag	ataacttcgt	ataatgtatg	ctatacgaag	ttatgctagc	tcggtcacac	60
tgtcagcttc	ctgtgtttcc	taggcatga	taagatgcag	caaagtttct	gcaatgcaca	120
atgaggcagc	cgtcggaata	gatttgagaa	agtcatgatg	atgcaatgtg	cacactcttc	180
ctttgtattt	atctctatcc	accat				205

<210> 14

<211> 138

<212> DNA

<213> Artificial Sequence

<220>

<223> Synthetic -confirmation of seamless assembly from
mBAC to cassette

<400> 14

actttagggt	ttggttggtt	tttaaagccc	tatttccagt	atgtggaaat	gagccaaccc	60
aggacagctt	ccgctggatc	gtggacagct	tctatggccg	tcgacgtgta	cactcgagat	120
aacttcgtat	aatgtatg					138

<210> 15

<211> 147

<212> DNA

<213> Artificial Sequence

<220>

<223> Synthetic

<400> 15

tccaaacgac	agcagaacta	actgagagga	gagcacagta	gcggccgcaa	attgctttga	60
gaggctctat	aaaaccttag	aggctattta	aattttaaattg	gccggcccga	cggccaggcg	120
gccgccaggc	ctaccacta	gtcaatt				147

<210> 16

<211> 9

<212> PRT

<213> Unknown

<220>

<223> Synthetic

<400> 16

Leu	Ala	Gly	Leu	Ile	Asp	Ala	Asp	Gly
1				5				

<210> 17

<211> 49631

<212> DNA

<213> Artificial Sequence

<220>

<223> Synthetic

<220>

<221> misc_feature

<222> (22396)...(22533)
 <223> Linker 1

<220>
 <221> misc_feature
 <222> (22494)...(25426)
 <223> Cassette Sequence

<220>
 <221> misc_feature
 <222> (25427)...(25595)
 <223> Human Spacer Sequence

<220>
 <221> misc_feature
 <222> (25596)...(40791)
 <223> BMQ-208A16 sequence

<220>
 <221> misc_feature
 <222> (25387)...(25672)
 <223> Linker 2

<220>
 <221> misc_feature
 <222> (40792)...(40858)
 <223> Unique additional sequence of linker 3

<220>
 <221> misc_feature
 <222> (40752)...(40898)
 <223> Linker 3

<220>
 <221> misc_feature
 <222> (1)...(22395)
 <223> bmq-50F19

<220>
 <221> misc_feature
 <222> (40899)...(49631)
 <223> bmq-50F19

<400> 17
 gctggagtgt ggtcaggcaa catccccaaa gggatggaga tgccgggacg acaccttttag 60
 ggaggcagtg gctctggtcc gggattccgg tgctggccat ccctcaccag ccacagcggg 120
 tggcgcagga gggatcgccg cgcgcctggg gctagggggc gaactggacc gacttttcct 180
 agttcgcta gctgctccga ccgctgccgc gccgagatgt tgaaagcaca ggcgagttct 240
 aacttgcgcg ctcatctttt cagcgcgggg gaatcggtcg agggccctgc gtggcgctgg 300
 cttccaccct cgcggccagg gggcaggcgc gggaggccgg cttcggctcc gtgcccctgc 360
 aaacttccca agaccttct tctccccccc acctcaccac ccagttcaat aaaatctacc 420
 cttaaaggca gacttgcttt caaatccacg gcacccatta tgtgtttggt gtgaaacgct 480
 atcaacattt aaaactctat tgtcccaagc gtcccaaata cctgtaaaatc ttccaccagc 540

ctggactcat	tttcatctga	aaagcctggt	tagtttgaat	agaaaagcaa	tcaggcgccc	600
ctctcgctct	cgttggaatg	tcaattaaaa	tgcagatttc	tcagagctct	ttagcgcccc	660
aagaagtggg	acaaaacagg	atatttcagg	ctgacaaatg	aaagaaatgc	tacaatgaag	720
tgggggtggc	atgtgcaccc	caaactgctt	ggagtaccca	ctgaaagagt	aggtcaggga	780
ttatggtctt	acttacgaca	gcttatat	ttgggggttt	gttgtgttta	gggccccccc	840
ttggtgtccc	cccccccat	gagcccatga	cagctccctt	ccctattcag	ccccgtggag	900
aagtaaggga	gccttgaacc	agggtagaga	ggctacat	agtattaacc	tgggagtgtt	960
gacttctccc	aggagtaatc	cacttgagaa	caaaatgcc	attgctctgc	ccgctgaggt	1020
atcctggaac	taccctttaa	ggtagcagta	cccgtcgcac	cgccccctc	cccccaaggc	1080
ttgccttaaa	ttaacctgcc	ttcttgcagg	acaggggaga	gtgtgtaaac	gtgtataaca	1140
ctgcgcaagc	tcaccagccg	ggccctttcg	gccgggtccc	tttgctgtc	tttgaggga	1200
gacttgtgtg	gagatgaccc	caaggggcgg	gtggccgtga	agagccatcc	gtcagagtga	1260
gggtgaggac	tcctccctcg	taggctgaga	agagagtatc	ctttcagggg	gaaaaataaa	1320
cacgctgggg	ctttctctgg	ggttcagcct	ccagggaagg	ttatggtatt	gaaggcagga	1380
agctgggatt	gtggccgcca	gcagcatgct	gggcctgtgt	tcccaacacg	gagccttggg	1440
acctaattat	cctgcctagg	aggctcgtca	gcacttttgt	ccactccggt	gaggagctgt	1500
gcagacctgc	tgcctgact	tctcgcctta	cagaggtttg	aggagggggc	tcctgtgggg	1560
gctgggactt	cgaagaacga	acgttcaagt	tgagtcagcc	tggggcactg	gccatcttcc	1620
tcattcagct	ggagctgagg	tactcctggg	tagtggttag	tagagacagt	gggccagca	1680
ctctgcttca	agacctactg	ggacctgaga	ttgcaaagtt	gctggagagg	ggagtttacc	1740
tgcattctga	aagttcttag	gaaatcaacg	agaatgtttg	tgcactttcc	tttgactggg	1800
atgtagaaat	agacaaggaa	ttatcttttg	tgactcttgg	ctttaagaag	aaagaagact	1860
tgggggaaca	aaaatccttc	cagccaacta	aaaacactgg	gcacctaact	gctcatatac	1920
ccctggcttt	tgttggttag	tataccattc	tacctgtgct	taaaaaaaca	accaaacagc	1980
agcttcctat	tccctcttgg	gagatggtac	gtcctctctg	ccttagtctc	agtgaaggct	2040
gaaaggaaca	gatttttagga	cggaggttct	ggcagtgtcg	aaatcctgtg	tcataattga	2100
aagcatcaaa	agcgcacggg	attagaattc	tttttctctt	tctctctttt	tcattaaaaac	2160
gctcacccat	ccccagtctc	ataaaatggg	catcccagca	tccaaagccc	atggttttgt	2220
gcgatccctt	cctgccattg	gtttcagcac	attctctaaa	gctcgtgcat	tctgactcaa	2280
agattagtca	ctgaagacac	tgaacaaaca	taaagtattt	tgtactgtgg	taagcttttt	2340
tttttgggaa	attctctgct	ttggatctag	taaattgagt	gcccccttgt	aactgatact	2400
tgggaggttt	agccaatagg	ttagcgtatt	gaaagtctcc	aggccaatca	cataccaggg	2460
cagcttgtac	gtatcatcac	cattactaat	aaaatcttga	attattcatc	aagggttgta	2520
tctttacccc	tttgacgtcg	gttgcagata	tttagttagt	atgcctgtac	actgccttgt	2580
agtcagtggg	agggaattca	ggctttgaat	cccccggttg	gattaaactc	actctttgta	2640
agtggctgct	tggcggaaga	ttgaaataca	cgcttgcatt	cgaaaatgaa	ttctgacaag	2700
tgtaaactgg	tgggaatgtt	tttgaagcct	tcctgagatt	ctttgattct	gttggtctcc	2760
tttctttctg	agaaccgttc	tgaagcgagg	acgtgccgct	cagctcagct	gaaatgcggg	2820
tctcagagca	gaccttccct	ccagtcagcg	tcttaaaagg	cagctggaat	aagagacgtt	2880
aatgaggctg	gccatgccaa	gcccagcggt	ttaaactcag	gtttttctgc	agttgccctt	2940
gaaaggaatg	aagggtcaagt	tgcttcagca	accttgcagc	tttgatagtg	gacggaaggg	3000
cacgctgcag	agctgggtgg	ctgggtccta	cagtgatggt	ttatcttgcg	tctcttaaaa	3060
gtaagcttaa	aaaaaaaaag	attagcctac	tgcagcttgt	ggactagcct	ggaaacacct	3120
gggacgctga	ggtgaggatg	gaaggctttt	ccgataatga	gaaagaatgt	gtttgcgaat	3180
gtattgagag	gctgagaaat	ggttttatcc	catctgggtt	taagcaagtt	ggcactgggg	3240
gaaaaaactg	aatctggctg	aatctctctc	tttcagtggc	agccacagca	gcagcagcag	3300
cagagtgagg	agcagtaaca	gcagtaacaa	cagcaacagc	agcacagccg	cctcagagct	3360
ttggctcctg	agccccctgt	gggctgaagg	cattgcaggt	agcccatggt	ctcagaagaa	3420
gtgtgcagat	gggattaccg	tccacgtgga	gatattggaag	aggaccaggg	attggcactg	3480
tgaccatggt	cagctggggg	cgcttcatct	gcctgggtct	ggtcaccatg	gcaaccttgt	3540
ccctggcccc	gccctccttc	agtttagttg	aggataccac	tttagaacca	gaaggtaagt	3600
tcatgcgtgc	cattttaagg	gtaccaagtc	gttttgggga	tgtgtctggg	ggaagtgggc	3660
tttaagtggg	aggcctgttt	cagccggctg	ccatatgagt	agtctctctc	cgcatcatat	3720
cggagcttag	aagggagggg	cttgtctccc	aggcatgagt	ggagtgggtt	ggtttgctct	3780
gttctttgtg	cttgggtgag	ggaagcagtg	gcagttcttg	tttagccagt	gccttacagc	3840
actctggagg	ggacgtacct	tggcaggggt	actgtggcct	tctgcagttg	ctctctagat	3900
tgagggaaaa	gccttgaatc	acactatctt	ttggctaaaag	gaaataggca	gcctctgaaa	3960
gctgactttt	tttttctttt	tccgcattgt	ttaagagaaa	agaaggttct	gaagttgagc	4020
atggagagcc	gtgccatgct	ggatcggttt	ttaagctggt	gtaagctctt	tgtgctttca	4080
cccggcatca	cagagtgggc	aggtttcatg	ttgggaagat	tggaaaagtga	atttgccaag	4140
agtcttcccc	catctgggga	aaagccagat	ttcactagtg	tgtttggcct	tgcacacttg	4200

gttgcaaatg	tgagaagcta	gttgtgagga	ggacgtggct	gaaatccgga	gctggggcaaa	4260
gcgctgggtcc	ttctcccagg	tccttcagag	acgtgggtctg	tggccaagcc	tctctccttg	4320
gtgccgcacg	ggaatctgtc	atcaggaggg	aatattggta	ggcgagttag	tttttgagtg	4380
gtaatccgag	cgtgacactg	cagatcgcag	cactcatcgc	cacttaatga	acgtgtttgc	4440
tgagggccca	cctgggtgccg	gctggctttg	gagtccgtca	cggtcctgag	tgctggcagg	4500
tcagctgagt	tgctgtggct	atgcacactg	aatcagggtc	ctgattcatc	cagatcatcc	4560
agagggggat	tgtagggagg	acaggacccc	cccccaagg	gtgacctcaa	ggagggctat	4620
gtacccatct	gagaggagg	cttgagaaat	gggtccccag	taagatccac	ccagacagac	4680
actctccctg	gctttgtgtg	tatgtcgggc	cacacagatg	cctggaaaatg	ttataaatta	4740
ccaggtatct	ttggaaagga	aatgaggtag	gagttttgtg	catgagggtg	gttcaacata	4800
cagcctcacg	tccttttccg	gaaccacctc	tctgtgactt	atcctgtgac	gtcagggaga	4860
gtgtaatctg	caacagtgac	atgttttcaa	agggcttaat	gtgaggggga	aaggattggg	4920
tttctgaaag	tctgggtctgc	acttctttaa	ttttgttaat	aattaaaaatg	gatgtccccc	4980
taattgccgg	ttgtccctgg	agtgtgtggc	tcagcactaa	ctaaggaagc	tgagctagga	5040
tttcctacag	cgtgggcttc	agaaacagcc	ccggttagga	aagaattgtc	atttttcatt	5100
tggactctcg	gggcagtggt	gctgtgagtt	gatttcagtt	gcagagtata	aaatggctct	5160
ggaggggttc	ctggactgca	tctaattacc	tcagaaaagg	tacaagatgt	ttgtactcgc	5220
aaggaggagg	caggtggggg	agaggaaagga	cagtgggctg	gagtccccca	aatggctctt	5280
tgtgtaagaa	ccgatatcca	acaatgctca	cattgttgaa	agcagatccc	accacctggg	5340
gacctgtagg	tacatgtaag	gttagggagg	gaggctgaga	agtctccgaa	gttgtaggtc	5400
acactttgcc	aatgcccctg	ggtacacttt	gctaggctca	gagtttgcat	gaggttcgaa	5460
tcacatatag	agttggggaga	cgctaagaaa	aagaaaagaa	aaagaaaaaa	ggaaaaaagg	5520
aaaatgtctc	aaggtgtgga	gtttcaccag	agcaagcttg	ggaaatgcag	agaaacccca	5580
gagccttgat	tggtgggata	tctttatcaa	tagtcaactga	acagtagtac	catccccaga	5640
tgccttctga	ggaccagctc	aagagattta	gttttcacca	gtgacctgga	cagaaagcag	5700
aaagcacagc	tcctggcatt	gatggtggcc	ttggccatcc	ccatccccag	caagctgggg	5760
acaagggggg	gcacagttct	cagtgcagca	aacacggtac	cctgagatga	atgttgcttt	5820
tggatggagg	aggtggtgat	gctggatttc	ggcagggtct	gtgctcactc	tccttgctcg	5880
ttagaccaac	attgccactg	acatccaggc	catcaagcta	gaggctaggc	tccatgtatg	5940
gctctggtgt	ctaattgtgtg	catatgtgca	tctctccagc	cgccatattt	gatgcagcca	6000
ggacttccagc	taacactgag	ttcagcttct	gtctcctgaa	gctttacat	ggaaggcatc	6060
cgtttgctaa	tttagaagct	cagtttagat	aatgtctatt	gggccggaca	aatatgtaat	6120
caggaagttc	ctagaaagag	cctgtgcctc	actactaagg	agcccttttg	accctctagg	6180
gagatgttat	gttcagtcac	gtagtctctg	gcagtgtatg	tagccatgca	atgtatgtcc	6240
tcaccccgaa	tcctatcctg	tccgtgtgtc	tctggacact	ttctcaagtg	gcagcagcag	6300
gattgggtca	agtcagttga	cctaagaagg	cagtcactct	tgtaagattt	tcctcggtat	6360
ttcagaatag	aaatgattgt	atccagctgg	tcacccctgt	gacaaaggac	aacagtatca	6420
acagttgggg	acttcggagg	ggtggtcccg	attctaagta	ctgttctgtt	gattcaaata	6480
ctgaatgttc	ccagtgtagt	caagcttgat	tactgccagt	ctcggctctt	actttcagat	6540
tccccctgac	gttgtcacct	gctctgggtta	attaagtcac	tgttgacatt	aagggaaatct	6600
gtttacccca	gccagtagg	agctaaaata	aaagggtctt	cccaaaccca	aacccttaat	6660
tactttccca	ccctctgcta	agtgcaaaag	gacggcctgg	gggtgggggtg	gggggtgggag	6720
tgagggagta	atttacatgc	cttaaaaaaac	acccaccatt	tcttgggcag	tcttctgggt	6780
tgatgctgtt	ccggattgaa	gtgagccagc	gaaaacctcg	tgagtgtgag	gtctacgtgg	6840
agacctgctg	aagggttccc	ccccctcac	caccaccacc	acagggtagt	tcaagtcctt	6900
tgtcagagaa	tatcctacat	gctgtggtct	cagcccccca	catttaattg	ccagttagaa	6960
gaagagaaaa	gaaatatctg	cgtggtgcaa	gtggatgatt	taacaggagt	cttgtgtttc	7020
ctattatctg	cattttttgt	tcctcagtg	gagtgatgaat	atttaagagt	tgactgtaac	7080
ttgatagttt	cgctgaggaa	caagggttta	ttcttggtca	attaaaccaa	atgcaggcgc	7140
atgctgttaa	acacacaatg	aagtacacat	tctttattag	aatatagtgt	atttcacaat	7200
tcatgggcaa	ggaactgtgt	ttaatatatt	ttctagagca	aaaatctggc	cagcccagaa	7260
aattggcatt	tatataactc	tttcttgctg	gcttccactg	atctgaatag	agcaagtttg	7320
tgtgtgtgtg	tgtgtgtgtg	tgtgtgtgtg	tgtgtgtacc	tgtctgtcta	tgttgcctgt	7380
ttattttcaat	cagttaaaag	actaaataac	ttacttaaaa	aaaaatagcc	accccttctc	7440
agatagcctc	taaagacttt	atgctgtttt	taagccttat	ttttaaatta	ttttaaattg	7500
gggtctgtgt	aggcctgtgc	acatgagtgc	aggtccccct	ggaggccaga	ggtttttgat	7560
gctagcccg	gagttggttc	tgggaagtga	tgtggatcct	ctgcaagaac	aatatagact	7620
tacaaaaact	gagctatctc	ttctgctcca	atacagttca	acattttttc	ttttttcttt	7680
ttcttttttt	ctgttgaggg	tgagaattca	aacaaccaag	cattccaata	tgagatgttt	7740
ccaatatctg	atttaatgaa	taatcacatg	gttatgaaat	aactggggta	gtgtttaaac	7800
aggaagggga	tgtttaattg	tcacattctc	tgtggagtgc	gtgcagtagc	cccgtgcctg	7860

cagtagccct	gtgccacact	tatagacagt	ttggctactt	acatagttag	ggtgggtcatg	7920
aaaagacaac	taagtccctt	tcatacaggct	ccgtcttaac	ttttccattt	ctgattgaat	7980
ccctgggatc	gatccagcag	ggtgtcttgt	cttgggtcagc	agctaggagt	tattttgggg	8040
gaagggatgc	tgcaggctat	tttacagata	attatgggtt	tcctgtgcag	aactgtccct	8100
gtaggggctg	gagcaagtga	tgattctgtg	attaagagca	cttcctcctt	ttgcagagga	8160
ccagtgttg	gtccccaaca	cccacaggga	agtactcctg	attgtcttta	tctccagggtg	8220
ctgggggcca	gcgcctctga	cctactgttg	cctgcagggtg	cccttctcat	gtgggctgcc	8280
cttgccctta	ctgtctttgt	ggcttcgtag	agaatgatgg	gaaaaaattc	caagatggta	8340
gtcccaactg	tgactaaagg	tgtttagtag	tagctttttc	ttaaaaataca	gttgggtgagc	8400
aagatagtgg	tgcacacctt	taatcccaac	actagggagg	cagaagcggg	tggttctttg	8460
agattgaggc	tagcctgggtc	tacagagtga	gtgccaggac	tacacacaca	cacacacgca	8520
cacacacacc	ccagaaagct	tgaagttgta	gttttacgaa	agtgtattta	accgtcagga	8580
ctaactatga	tctttctttt	gggctggtag	ctgatgggtt	ggtttttttt	tttttagatg	8640
ggcatctccc	acagcctggc	ttggggatttg	ccttgtagct	caggtcggtc	tagaactttc	8700
aatcccccta	cctcaacttc	cactccta	tgtccggcat	ccttgaagag	catgtgtctt	8760
gattttctgt	aattttgaaa	aacttggcct	cggattttat	ggcttactta	tctttatgtg	8820
tatctttatg	tgttttgcct	gcatgtatgt	atgtgtacca	tgtatatgtt	tagtgcttgc	8880
agagaccaga	agaggacttg	cggctccctg	gaaatagagt	tatctacgtg	gttttgagct	8940
agcaccaggt	ggtcttcact	tcccccggtg	ctctccagcc	cttggattaa	atgtggaatg	9000
tgctgtttgc	ttgcttgaag	ccaccatagg	cagtgcagag	ctttgtggac	tttctacact	9060
ctgagaataa	atgaaagtc	acttgcttgc	tcttggctgg	gtcaagtcag	ggagctaaac	9120
tatcacatac	ctcctcttta	acttcttgtc	caactaaaga	atcatgaatc	ccaagccgtt	9180
tctggacaga	gagaattcca	ggttatgggtg	accatgtttt	atgaggatgt	taaaaatagc	9240
tcctaaggag	gatgctgaca	gattcaggaa	ggagaacccg	gcctcatgtt	tatttgggtg	9300
ttatttatgt	agcatgttcc	tgagacatct	caatcctgag	cactaaggaa	gtcaacacat	9360
tgtttcctaa	ccctggaact	tgtttttcac	ttcttatacc	tgacagttta	caaatactgg	9420
ttcccccccc	cccccatgtg	tggccaagtg	ttttaaaagt	atctaacacc	gaaaatggcc	9480
aatttgggtgt	gctgttatag	atcaaaaagga	gatctttgag	actagagatc	tctgtcaagt	9540
ttattctctt	tggaaccctt	tcaagttcac	attgagagct	gacagttggc	tagccctaga	9600
gtcatgtggc	ttgcttcaag	ccgcctctcc	cccattccac	ctcaaccctt	tggactgcca	9660
ctaagactgt	tgcttagctg	attgtagcag	gtaccttgct	gaatgtgtaa	cctgtataga	9720
ttatgtgttt	cagatttaaa	accactcagg	tctttaaaga	ctaagggatc	tgatccgaca	9780
tttgacttaa	aattttaagt	agaaaactaag	taaagttgtt	ttgaatagta	tgtgttgtgt	9840
tttctggagg	tacagtctca	taggaaatcg	cccttgggtg	ctgagtttga	atgtgcctac	9900
tatctacttg	accttagtca	agtgcagata	cctggttgaa	attccaagat	aatatctgtc	9960
taaattgcac	agattgaata	cacactggac	tgtagttcct	ggcccagtg	aggcgcagg	10020
taagtgtctga	tttctccca	ccccacacct	ttgtcaaaact	aaataaaaacc	cacatctcaa	10080
agacctata	tgatgcttgc	cttgtaatct	ataatgataa	atgtcagatt	ttcagacctt	10140
aggccttcct	ttatccaact	ctttttttgc	cctcggtttt	ttgcaagccc	cctgggtgtt	10200
agacatgtga	ccctttatct	gcttacagtc	taggtgttca	aggttgactt	tttttttttt	10260
tcttctgtta	aggaagtcaa	ccgtagccac	ccagcacata	gtgagaatat	gtcatgggtca	10320
tgggtatatt	ttggcaggag	agtcctctgt	ttgaggtttt	caaataatcg	atgtaggcca	10380
gtgaagggtg	gtagagaggt	tgggtgtgagc	ttggttgggt	gtgttgggtg	tgagcttgg	10440
tgggtgtgtt	ggatgtgtta	tagtgtgtctg	tgccctgtcc	aagccagtga	agaacccatc	10500
caccattgca	ggtgttgctt	gtcttttgcc	atcttctcct	gtaatgccac	catccatttg	10560
cctgccaggg	gagctagggtg	ctgggcttcc	ggtgggctgt	atggcaggga	gttcacagaa	10620
ctgtgctggg	gtccagacta	gtggaagagc	tggaacattca	tgtgcatggt	tcctctaaga	10680
ggggcttgtg	atggcagagg	ctcagggtga	gatcgtgtcc	ttcaactcag	tccttgggct	10740
aatgatgggt	tccatgaaga	caccttagct	cctgctcttt	gctccgtgcc	ttgtgataag	10800
atgctgaagg	tgcagatgct	gagagcgcca	ggcctttatt	aagtgcctgt	aagcggctca	10860
catgtgctag	ggatgttgac	aaattgcccc	ttcccaacaa	acaggcagat	cccaggatcc	10920
catttcatga	ataaaaattt	tgcaattctt	agagatgctg	tggtttccgg	acaccttcac	10980
agtgaccaca	caccacacct	ttaggtgaac	taattggtgg	aagatggatt	tcacagctca	11040
ttcctccttc	ctcagcaaga	ggatagatat	ttgatggagt	gttaggcacc	cctcttgttt	11100
tttttttttt	tttccacctt	actttggact	ttaaaacttca	gaggacaggc	tggtttggtt	11160
tgtttctcct	tcacctcccc	acacctcactt	ccttaagtcc	tttgaagaag	agtttcaggc	11220
aataaaaaatt	ttctagcact	tatatctctgt	agttctggtg	cgatgtaggg	agttggtcca	11280
taccctctgc	taccgtgggg	accagtggga	cacagcacag	agtcctagac	gctgacttat	11340
gctgagtcac	tggagaaaa	ctcagaacaa	gaagggccac	cttgctcctg	cctgactgtt	11400
cctcatcggt	aggtcttctt	ttcctcggat	cctccagacc	ttagcttcat	tgagttgctg	11460
ttttgatagc	atttcaagct	tctcctttca	gcattttctt	ctttttgcaa	caaggtggga	11520

```

aatcaaaggc cacctggact ggactacctg gaactccttc aggctgtggt catgaaaagg 11580
acaggtgtgg aggcctttcc gggaactttt ttctccagag attagggact cacctatctt 11640
ctctccatct ctatctcctc ccctctcccc caggaggaaa aagaaaagaa aaaaattcca 11700
agaacgagaa gtgtggccct aggggcaaaa gaagccaagga aatgaagccg ttttaaaagc 11760
cagcaaagct cactttgggtg acttttaaaaa aaaaaaaagt gacctctggt cgcagctggg 11820
tatggagggtg acagtgactg actaggatac tgatctttgt agaggtcatt tgtgaaatgg 11880
gtgggggatgc tcagagacag caggtatgaa gtaaggcaag gtcaactgctg aagggaaaga 11940
cccaccaca tcagcttccc tcagagctgt acagcctttg catataacga ccacttccca 12000
ggctggtaga gagaagatgg catctctaga tgtgcttttc tagtctcagg gtaattagtt 12060
ccctttgagt cagtttccca acttattggc tgattggttg acctagagtc tcatgtagcc 12120
cttgaacgtc caattcttct gtctctacct cctgagtgtc ggaattacag gcaggcacca 12180
ctttagccag ttcccacttc atctttgttg tagaaaagtg ttcacccttg aagggggtggc 12240
cagtctgagg aagctgcacc gcgctgtagc ttccccttga cgtctctttc ctggcacttc 12300
actctgatgg ctttcttgcc tagccatcat ggaggcaagg aaatggccag ggctgagagg 12360
ccagaaaacc cctgcttctc ttgggcagag taatgatgac ttccctgcct ggacagtgga 12420
cacaccttgt cctcggaag ccacaatgtt tgggcacctc gcctggatct tcctagactc 12480
agtggctgag tctgaaggga gccacttttc agatttgctt gctttctgaa agccttccct 12540
ccaggcaaag ctgaggtctg tggggcagga gaggaagggt aaccatgggt ctgccatctt 12600
aatttggaac ttccaagcag atgtggcttt cagtcctcct ggatggcatc ccaggcgaga 12660
ggcagagagt cctgtgtcca tccgtccgtc cgtccccccc aacgcaaaac actacagaaa 12720
agtgatcctt ctggctctgg cctacctttc taggtcctgt ggtgttaacc agctgggatg 12780
gtgtggcccc ccgctccaga acgatccctg ccctctcctg aaagcagctt tctgtgaggt 12840
cattgctgtc cagcaacttg cggaccattc ctccagcaga gattcccttc cagcttccat 12900
gcaggcctga gctaactgag ccccagcaac aggatcaaac ccattccaag aggaaggcca 12960
tctgttctc agcctccagc tgctggccct tcat ttgcaa gttataactg gggctcctgt 13020
gggtcaggtc ctggggacac atctgcagtc tctgaatggt gttataactg gggctcctgt 13080
gagcagagaa aggccaaagg ctttaataaa acttgctgaa caatacccc ccaaagggtg 13140
agagtcagag aagcaggagg cagctttgcc ctttagctaa ctcttaacct tggttttgta 13200
gccagggcac ttgaaaacta ttcttttatt cagaaaagta ttaccaagcg gagaaggagg 13260
gggctgtctc gaacaaggaa aatgtcatat aggatttggg catcgatctg ccccttaagg 13320
gaattagagg gcaaatatct ccacttgagt gtatgccatt tattgaatat ttacctcagt 13380
gtcaaagagg tgagcttggt ccagatgcag cttgtaaaga gccacaggca gcatgaagtc 13440
ctctcgaact tgctctgga atgcagttca gccttgggaa caccagccaa tctccctagt 13500
tcattgcaag caggtcccca agctgtagct gctttagggt ctgtggttct tgggcctgtc 13560
tgtagtttgg tgttagggcc cttatttctt gcatccgggg gcctatgata acttagccta 13620
atgctctagg gactttctat agggaccagg ctgtaatcgg gcgtgtgact tcattgagtg 13680
gatgaatggc agttatgcag gtgtgtgcca ccttggtttt attgacaggg tctctccctg 13740
actgggaact taccacatag gttaaagctg ctggtgagca ggctccctgg agatgtctct 13800
gtctcattca ctacatctag gtttttttgt ttgtttgttt ttgttttttt ggtttttttt 13860
gtttttgttt ttttgttttt tttttttttt ggtgggttct gaggaattaa agtgatgctt 13920
gcaaggcaag aactttatgg actgagctat ctgtcagcta tctgtcagcc cagccccag 13980
aggtacaata acctgtgggc cctttggctc actggtttct tgaagcaggt attaggcctg 14040
gtctgtatga gacggagcct tcaggacctg cagatgttta gttccacttg agaactttgc 14100
aggaatcctc gctcaggga ggcgtgtata taagatgtga cagatttatt cacttgaaag 14160
aaagccctgg tttggagtca gaggcattga agtgatatt ctcatggggc catcttaacc 14220
ctctgctgac tcatctactg acctgttaga atcaggctgt gaccataaaa accaagcccc 14280
aggtggctcc cggctgggtg aatatgtctg cagagcttca ggtagagcat ttgccctact 14340
gtgcacagag tgtttcctct cagtgtgctc ctacatcag ggtcagtgag ggacttaaca 14400
gaaagccttg ggttccctct ttgtgccacc gtttgccagt agctggcctt tctggtgtct 14460
cagggacaga gggggccgtt cagtacgacc acgttcattt tggacagcag caagccttaa 14520
gctttggtct ttggacaaag ggtttctgag ctggcgtgtc catcctcagc tgggagccca 14580
ggagcaccga gccagagcac tcaggccatt caggaggctg accctgggtg gaggtcctta 14640
tgcacgataa acctcggtca ttgcgttcat tttccttctt cccaccttct cagaatgtct 14700
ccacgagaca gttgggtgag aatgaatatg tctgcgtgtt ctacgtggat aaaacatagg 14760
ctgtgacatc atggggatgg ggtgacggca tgtgtcataa tgggaaactg gaaatcttat 14820
agaagagaca tttaggtttt gaaaactgca caggagcctc tcaggtagag aaacagttta 14880
ggtacaggga acagggacag gggacagagg acagacatac cgtctggcta ggcaagccac 14940
catgtgaatg aacgggggga agaggggaaa ctgggggaat gtggtactcg gtaatgatgt 15000
aaagatttcc tagagagaca ct cattatag gttgggtaca ttccattcag gcctttgcct 15060
ctttaggagc ccctatagca ttccttgatg ttgtagctac gaggagcagc aacctggccc 15120
caaaagagat tcaacagact ttcccagtg cttttgtctg cctgtggatc cagccctaga 15180

```

tggcaaggtt	tgggactagt	gtgtcctaag	gagtcctgca	gaccttgggg	agcctgtgct	15240
ttctcttgca	agtgcgcctt	caggacgcag	gaggcctggg	cctggctggc	cagacctcgg	15300
atacagacgc	ctctttgtgc	ctctgagcca	cgagtgtctg	gtactttgac	ataacttgta	15360
atgccagttt	ctacttcctg	ggtgctatgg	aatctaattg	ctgagttctc	tgggacatgc	15420
tctctcagaa	caaaaggttc	cattttccag	ttcttgctca	agcaaagcat	caacagctag	15480
gggattttgtg	tagctgcgca	gattttgatct	ctcctcgctg	cttggtggcc	cagtgggaat	15540
ttcagtccttg	ggagtgtatg	aattgagtg	gtatgttggtg	accaggcgcc	tctgtcattt	15600
ggacactatc	gtcgcatgac	aggattgggg	gggagagagg	tgcgggtggg	taaggagcta	15660
agctgccgcc	gctttgagtc	taggtaccgg	gtgacacaat	gattccttagg	cccttttgcc	15720
ttttctgcat	ttttattttc	tcctgggctc	aggcataatt	tgtttcaaac	tggagggctg	15780
tccacctgt	ttctcaaagc	caaacctaaa	ttacgagggg	tgtgcctaaa	tatgaaatat	15840
gtaatggttc	ccatattgaa	acattttgcta	ccttctagtc	ctctccgatg	ggcggcctga	15900
gccagccag	agtttctggg	gctgtccgac	tactgcagct	gaggtagcta	ttggtggggg	15960
tgatgctaac	aggaacgtgt	ctgaagagat	gctccagcta	ttggttgtaa	acaaagagcc	16020
tgggcagcct	gctcacctct	ctcctctccc	tagcctcacc	atcctgccct	ccccacccc	16080
ctttttttat	gcagccgtat	ttcttgaggt	tgaaaacttc	catctttgtc	ctgtatgggt	16140
gttggtcccc	tcctctcttt	caggatgagt	tgtacagagg	ccttataagg	atgctatcag	16200
gatgtgcaag	ttggcacact	ggtaaagggg	aaactttgaa	agagtaggag	ctgcagcagc	16260
cagctctggg	atgtcgtctt	tgtgtctggg	gacaaggcta	gctaggccgc	tcttcttcc	16320
gactccacca	aaggacccca	ttgtccttaa	tatcttttat	actgaactct	ggtgccagct	16380
ccatgctgac	agtgccatgc	aaaaatatgt	acaggagagg	ctcttccaag	gtcccagctc	16440
tgccaggtgt	caccggtttc	taaaagccta	ggtggacatt	ccagtaccat	gtgccctgca	16500
ttctgggtgt	ccttgatttg	aagttacaaa	gaacctttca	agttctgtac	cctgttctat	16560
ggccagtgtg	cacagctcac	caggcccatg	gagtggcagg	gcacttttat	ggctcggagg	16620
gcagagtggg	tcaacctctt	gccactcacc	tgttatgaac	ccagtgtcct	gtgactttgc	16680
agtgtacattt	ggcagctcga	tccccattct	ccgtcaagac	ttttggcagt	cctgtggctt	16740
tgctgtttat	ttgtcttgta	ttagatggca	ctgtctggga	gaacgccggg	ccatgggtatt	16800
gtcctcgtcc	cagggttcct	gtgcagtcct	actgggctag	aggagtgtctg	ggaggtgggg	16860
acagcttagc	tgggcagccc	cgtcctctga	caggacatgc	ctgtgaagc	tgtgccttct	16920
cctccacct	cctcctcccc	ttccctcctc	gctcctctc	tcctcttctc	tcctcatcgt	16980
cccccttctt	ccttgtagct	ccctcttctg	ggtgaatcta	ctctgattct	gctttgtcct	17040
ttccagaaga	atgtgttttg	ggatctgatt	gtgccctgtg	gggagcccc	ctaagtgggg	17100
ctgtttgagg	tacccactg	tatctttaac	tcagatcctt	tagacgctga	ctaaagaagt	17160
cattctgggg	acaccctaga	agtggcttg	tgtggtgcga	ggtgatttgt	tgccccagag	17220
gtggttgga	gaagtggctc	cttctccctg	cgatggtggg	aagctgccat	gtgatctgtg	17280
ggagacgatt	ggccagggca	ggacttgga	gccatctgt	tctctgtttg	cagttgggag	17340
ccatttcaga	aaccacaggg	gaaaagttaa	taggcaaaca	tgataaaaag	tgacagtctg	17400
aagtgtctgt	atcgctggct	tggcaactta	aagcattacc	tgaagcagct	tctaacttcc	17460
agacgtcta	gctgcaacgg	gaaccccaag	atggccatcc	tgtgggcgct	ggggaagatt	17520
tcgtttgtgc	gcagtgaagg	gtcttagtct	cggcccccac	tacttcttga	aggctccctt	17580
tctaggggtga	cttcacgaat	agcaagggtg	catacccctc	ccccctagct	tacaggaagg	17640
taaatacaag	ctgtcactag	tgacatcagg	tgagggtcca	cccagagggt	gtgacctact	17700
tggatctgta	gaaggacttg	gagaagggtc	aggaagattc	tgcctcagtt	tccttttcgc	17760
ctgggtctga	agccccctct	atttctaaat	ccctattacc	tcccaggga	tagtggcttg	17820
aggaatcttt	gggaagaaag	agggctcatg	gcagggtaac	agtcagccac	gtgtgcggaa	17880
ttttaaagac	agaatctcac	tacatagccc	aggctggctt	tgactgccct	cctcagtag	17940
cttagtaggc	ggtaaactct	gaagccgatg	caggctttga	acttatgac	tctctaacc	18000
accatgtgcc	accatacccc	accactgttg	atgttttcat	tattggattt	gatgctgtga	18060
aggaacccct	ttatcttttg	gtttgtttgt	tttctgagta	tcagagtagt	cagctcactg	18120
aaaatatgac	cagtatatag	gaaactgctg	gcatgtctca	agggtttgta	acctgtgggt	18180
agaaacacag	ctaagcctcc	acacaggaga	gcctctggcc	actgttggtg	ttgtcgcagg	18240
tagaaacagc	tgagcagagc	cttcccagaa	agtaaacatg	tcgccttggt	tgttcagaga	18300
gttttaggtaa	caatgacagt	gtatggccca	gctcccatgc	atctttccaa	gtttccattt	18360
aattatgaaa	aatgtatgag	aacagacttt	ctgtctgcgg	aaacccctga	aagagcattt	18420
ggtgcctctg	ctcgtagctt	ctggaacttt	ctccccactg	tgctgtgcag	agtgcagagg	18480
gtggaacttg	gaagcgtgtg	ctccggtaag	ccacggcatc	agaaatgtta	aatccaggaa	18540
atggtgatat	tgctataaaa	gagactgttt	ggatttccca	gggagttcct	tgtcctgtgt	18600
caattgtcac	gtgttacaca	gagcagcttg	gcagagtcgg	gcaaggagtg	gcctgtgtgg	18660
agaggccatc	tgagtgggag	agacaggttg	ggtgtggcga	gcacagtcct	tgggtgcctt	18720
gccccctata	ggacactatg	aggtgggttac	aatatggagt	tgtaacacca	caggactctt	18780
aagagcaggc	agtgattggg	aggagccagt	cccgaagcct	ggtgaaggat	ttaggcacag	18840

aagagaagcc	tttagctctc	aagtctccag	ggctaggcgg	gagcaggatg	gcctcttttc	18900
agcatgccac	ttgggttcca	tgttcttagt	gccctgggcc	gtgatgtatc	tcatgtgtga	18960
tccatttgca	gggagctacc	aactgcatct	gtgtcctggg	atgctgttgg	gttggctttt	19020
tcttctcacc	cccttattat	aatcctgctc	tctcctgttt	cttccccctc	tacgggtattt	19080
gaccttctcc	tttctttctg	ccctttcttt	tctgttattc	acccaatctc	cctactccct	19140
aggatcacca	aggaggagg	aacattgctt	tctgttgacg	ctgctgacct	ctaagtgggg	19200
cctcttgaga	gaaggctact	agggagttgt	gcattctgcc	tatccaaggc	agataccttg	19260
gaggaggcct	tggcgtagg	atggcttgat	ttcatagata	cttatctttc	tgacgtgctt	19320
gcagatgata	ctctatactg	tccccaaagc	cagtcgtctt	cctgggaaac	tagagagttt	19380
cccattttgc	ccatgccaac	ctggcctcac	cattgactga	gtgagatggg	agcccatcag	19440
tgaaagtctt	gagattaaaa	atccagttgt	ttctgaagac	agtggagcac	cacagttata	19500
gcttgagaac	aacggcggat	gactgacatt	ggttgtggct	ggaagatcaa	gtatacagcc	19560
ggtggctccc	aggcacctcc	cgtataatgc	cttcttgtat	gttgggtggt	ggggatcttg	19620
tggctgagag	gctatgcagg	gcagagagga	aatgagccca	gtgtccctgt	acccagggca	19680
gtgtcccttt	accaaaccatc	cagtgtcctg	tctacactga	gacctctctt	cttctgtgtt	19740
cctcacagca	tggtgataca	gtatggtaga	attgggccag	catgggccag	tagtgcagct	19800
aaatttcaat	gagtcttggg	cctttgttga	tgttgggtgg	aggaagggtt	tctccgtgga	19860
tgggtgtagac	tttaaggctc	catcattctt	aacattgtac	gaatcttttg	tttaaagatg	19920
ttaaagaccag	actggcagat	ggtatgagac	ttagggttcaa	atggaacccc	cctttcccct	19980
ccttattttct	cttctcctac	cttaaaaaata	tgaacctttt	gttttacttg	ttgttgctgt	20040
tgttcattat	tctcagtgtt	agtgtgtgtg	tgtgtgtgtg	tgtgtgtgtg	tgtgtgatgt	20100
gtgagtgcac	gtagacaaat	cagccatgct	gtgtaaagg	cagagtgcag	tctggtagag	20160
tcaattcctt	cttctctctc	taccttttta	agggtttctg	ggaaccaaac	ttggcttttag	20220
gcaagcatgc	cttctctcctc	ggagccatca	ttccagaact	gcctctccct	cattcactta	20280
gccactcagg	tcagctgcct	cttggtttaa	atgggcagg	aaaggcctga	gctgagacct	20340
ttccaactga	attctcaatg	tctttcaaac	ttggttctgt	gtagtgccac	agggtgtctg	20400
ctacttcttg	gaggagactc	ctatcccctc	ctgcaacaga	agctgaaaca	ccttcgggtga	20460
ggggccacgc	tatcagtgtt	tggggcttgt	agaccatgag	attttttttt	ttttttcaat	20520
gactctggtc	tgcccgtata	acacaaaagc	agccctagac	aatacatacc	caagtatgta	20580
ttgagtattg	cactgtctca	agaagtcttt	gtttacaaaa	gcaagtggct	gacttgtccc	20640
tcaggccatg	ctttgctggc	tctgtctgcc	cacggggcct	tcgcccaccg	tttccacatg	20700
aacggctacc	tacctgcctc	acctttaaga	ctcccttaca	cacttcctat	tttctctgag	20760
gtttttcttc	actttcattt	gccccactgc	aatggagggt	ccaccagggc	agggatattg	20820
ctacctcct	gttgcttctt	gagtgtacag	aacaaagctt	ggcctgtggt	aggatgcaa	20880
taaacagagg	gcacatgaga	taaacaagcc	cttgaaacct	tacctggctg	tcagttgggt	20940
ttgctttctg	cccctgcttt	gtgtgtgtgt	gtgtgtgtgt	gtgtgtgtgt	gtgtgtgtgt	21000
gtgtgggtgt	ggtgggggtt	gtgttccatc	aacttctgtt	ttcttcccta	tgtgggtttt	21060
acttttgtgt	tctgtactg	ttaacatctg	tgcccctctt	ggctgtgtgc	atttgaagtg	21120
gggggtcccct	gtgagaagcc	tcaggcccct	tgtgttggct	gctgctgctg	ttcttgagac	21180
agatgtttat	taaatagcag	gactgaaaca	tgaattgact	gtattctagt	cgtgagagaa	21240
tttgttcttt	ggagtgggct	ctgggcagaa	taatcgcctt	gtgatgctgc	tgcccagatc	21300
tggaaacctgc	ccagtgtggg	gaagggaagca	ttgtgttttc	caggcttggg	actctgggta	21360
ccattcacag	ctctcactgt	gggatgaaag	cttattttcat	gagccctcgt	ggccacctct	21420
ggccctgagc	aaggctcagga	gcttccttcc	tctcactttt	tttgggagaa	gctgggaggt	21480
tggatcatag	ttggtttcat	tctgccctgt	ctttagagga	aggcaatgtc	tgccctctct	21540
gtgtacagca	aagatatcca	gtgtagggat	gggcgtgggc	acaatgacct	atcagaactg	21600
agctttctga	tgtgaagggt	tctcttgga	gtcaggacac	ccataggcaa	tgtgtctatt	21660
tcagtgtttg	gaggatatag	gtaggcagat	ggactttaga	gtgggagaga	cccctttagt	21720
ttccagccag	gtgactgatg	cagagtgatg	gatcatggag	ggccatgggt	gacctgggca	21780
tcagaggagg	aactgggcta	aacgggagtg	agagggagga	ccttgtgttc	ataaagaaga	21840
gcaggatgct	tgacggagat	cagggactct	ggggtagtgg	tgggttgggt	ggcaggatgg	21900
atctggctcc	accagtggaa	tgctgggtag	tagtacatgc	tacttatcca	gtacatgtag	21960
tctatgtgta	tacatggctg	gtttatggta	tagggccatt	aagtgccagt	aattccttac	22020
ttttctttct	ttggacgtta	aaggaccccc	agcatctgtc	attttgagga	agatggaatg	22080
tcccagctcg	cccagaacag	atctagctca	gtcctgatcg	ggccccaaga	gcacataaaa	22140
acaatcaagc	caatagctgc	ctcttcccaa	gtggtgaaga	gtaattttgt	agatgggtct	22200
gtttgcccct	tgaatttgag	acattttatt	tatattgaaa	agcttggttc	tgtgagaaca	22260
ggcaaagtga	aatatgaata	agtagctaag	tcagtgtgag	aacgtgtatg	tacgtgtgca	22320
tgtatcacat	atacagtcac	gctggatggc	tagcttggaa	atcaacttta	cagttttctt	22380
gtggattttt	cttccacttt	agggttttgt	tggtttttaa	agccctatth	ccagtatgtg	22440
gaaatgagcc	aaccagggac	agcttccgct	ggatcgtgga	cagcttctat	ggccgtcgac	22500

gtgtacactc	gagataactt	cgtataatgt	atgctatacg	aagttatatg	catggcctcc	22560
gcgcgcgggtt	ttggcgccctc	ccgcggggcgc	ccccctcctc	acggcgagcg	ctgccacgtc	22620
agacgaaggg	cgcagcgagc	gtcctgatcc	ttccgcccgg	acgctcagga	cagcggcccg	22680
ctgctcataa	gactcggcct	tagaacccca	gtatcagcag	aaggacattt	taggacggga	22740
cttggggtgac	tctagggcac	tggtttttctt	tccagagagc	ggaacaggcg	aggaaaagta	22800
gtcccttctc	ggcgattctg	cggaggggac	tccgtggggc	ggtgaacgcc	gatgattata	22860
taaggacgcg	ccgggtgtgg	cacagctagt	tccgtcgcag	ccgggatttg	ggtcgcgggt	22920
cttgtttctg	gatcgctgtg	atcgtcactt	ggtgagtagc	gggctgctgg	gctggccggg	22980
gctttcgtgg	ccgccgggcc	gctcggtggg	acggaagcgt	gtggagagac	cgccaagggc	23040
tgtagtctgg	gtccgcgagc	aaggttgccc	tgaactgggg	gttgggggga	gcgcagcaaa	23100
atggcggctg	ttcccagatc	ttgaatggaa	gacgcttggt	aggcgggctg	tgaggtcggt	23160
gaaacaaggt	ggggggcatt	gtgggcggca	agaacccaag	gtccttgaggc	cttcgctaata	23220
gcgggaaagc	tcttattcgg	gtgagatggg	ctggggcacc	atctggggac	cctgacgtga	23280
agttttgtcac	tgactggaga	actcggtttg	tcgctctggt	cgggggcggc	agttatggcg	23340
gtgccgttgg	gcagtgcacc	cgtacctttg	ggagcgcgcg	ccctcgtcgt	gtcgtgacgt	23400
caccgcgttct	gttggccttat	aatgcagggt	ggggccacct	gccggtaggt	gtgcggtagg	23460
cttttctccg	tgcaggagcg	cagggttcgg	gcctagggtg	ggctctcctg	aatcgacagg	23520
cgccggacct	ctggtgaggg	gagggtataag	tgaggcgtca	gtttcttttg	tccggttttat	23580
gtacctatct	tcttaagtag	ctgaagctcc	ggttttgaac	tatgcgctcg	gggttggcga	23640
gtgtgttttg	tgaagttttt	taggcacctt	ttgaaatgta	atcattttgg	tcaatatgta	23700
attttcagtg	ttagactagt	aaattgtccg	ctaaattctg	gccgtttttg	gcttttttgt	23760
tagacgtggt	gacaattaat	catcggcata	gtatatcggc	atagtataat	acgacaaggt	23820
gaggaactaa	accatgaaaa	agcctgaact	caccgcgacg	tctgtcgaga	agtttctgat	23880
cgaaaagttc	gacagcgtgt	ccgacctgat	gcagctctcg	gagggcgaa	aatctcgtgc	23940
tttcagcttc	gatgtaggag	ggcgtggata	tgtcctgcgg	gtaaataagct	gcgccgatgg	24000
ttttacaaa	gatcgttatg	tttatcggca	ctttgcatcg	gccgcgctcc	cgattccgga	24060
agtgtttgac	attggggaat	tcagcgagag	cctgacctat	tgcattctccc	gccgtgcaca	24120
gggtgtcacg	ttgcaagacc	tgccgtgaaac	cgaactgccc	gctgttctgc	agccggctcg	24180
ggaggccatg	gatgcgattg	ctgcggccga	tcttagccag	acgagcgggt	tcggcccatt	24240
cgggaccgaa	ggaatcgggt	aatacactac	atggcgtgat	ttcatatgcg	cgattctgta	24300
tccccatgtg	tatcactggc	aaactgtgat	ggacgcacac	gtcagtgcgt	ccgtcgcgca	24360
ggctctcgat	gagctgatgc	tttggggccga	ggactgcccc	gaagtccggc	acctcgtgca	24420
cgcggatttc	ggctccaaca	atgtcctgac	ggacaatggc	cgcataacag	cggtcattga	24480
ctggagcgag	gcgatgttcg	gggattccca	atacgaggtc	gccaacatct	tcttctggag	24540
gccgtgggtg	gcttgtagtg	agcagcagac	gcgctacttc	gagcggaggc	atccggagct	24600
tgcaggatcg	ccgcggctcc	gggcgtatat	gctccgcatt	ggtcttgacc	aactctatca	24660
gagcttggtt	gacggcaatt	tcgatgatgc	agcttggggc	cagggtcgat	gcgacgcaat	24720
cgtccgatcc	ggagccggga	ctgtcggggc	tacacaaatc	gcccgcagaa	gcgcggccgt	24780
ctggaccgat	ggctgtgtag	aagtactcgc	cgatagtggg	aaccgacgcc	ccagcactcg	24840
tccgagggca	aaggaatagg	gggatccgct	gtaagtctgc	agaaattgat	gatctattaa	24900
acaataaaga	tgtccactaa	aatggaagtt	tttcctgtca	tactttgtta	agaaggggtga	24960
gaacagagta	cctacatttt	gaatggaagg	attggagcta	cgggggtggg	ggtgggggtg	25020
gattagataa	atgcctgctc	tttactgaag	gctctttact	attgctttat	gataatgttt	25080
catagttgga	tatcataatt	taaacaagca	aaaccaaatt	aagggccagc	tcattcctcc	25140
cactcatgat	ctatagatct	atagatctct	cgtgggatca	ttgtttttct	cttgattccc	25200
actttgtggt	tctaagtact	gtggtttcca	aatgtgtcag	tttcatagcc	tgaagaacga	25260
gattcagcgc	ctctgttcca	catacacttc	attctcagta	ttgttttgcc	aagttctaata	25320
tccatcagac	ctcgacctgc	agccccctagc	ccgggataac	ttcgtataat	gtatgctata	25380
cgaagttagt	ctagtaacta	taacggtcct	aaggtagcga	gctagcccac	cttgccctga	25440
gaatggctgt	cgcctttttg	ttccttttgt	tgtgctatga	tgcgctcagtc	tggtgtgcta	25500
actctatggc	ctgcttatct	gttcctcctc	ctgtgatctg	caatctagcg	cctggaagag	25560
aaaaggagat	tacagcttcc	ccagactacc	tggagatagc	tatttactgc	ataggggtct	25620
tcttaatcgc	ctgcatgggt	gtgacagtca	tcttttgccg	aatgaagacc	acgaccaaga	25680
agccagactt	cagcagccag	ccagctgtgc	acaagctgac	caagcgcac	cccctgcgga	25740
gacaggtaac	agaaagtaga	taaagagttt	gaagaaaatt	actcccctcc	cccaccagc	25800
cagctcttgg	atcttcttcc	ctctgatttt	ccccctaact	tctgtgagct	ccagaactgc	25860
aggcaattct	aatctgccac	tgtgtggagg	ttcagtcagc	ggttgggact	aaagagcatt	25920
aagtcaaat	gctgctctgg	gcttggtagg	ctggctctgg	ttttaaaagga	caagagtgtg	25980
aagactggag	ctgcccagtg	ggatgggcag	aggaggccat	gccctctgcg	cccctcaagc	26040
tcacggctcc	tttgggagaa	caagcatttg	gtctggctcc	attgcttctg	tatgaggcca	26100
gatgttcggg	ttcaagtttt	acccttcata	ggaaaagagag	tttaattttc	tttgattttac	26160

tatttttaagt	agagatcaga	aacagaggat	ggagggtatac	ctgaactaat	gcttgcataa	26220
aagtgggtctg	tgatgtcttc	taaactgggt	tttggctgat	tttgtctggt	ttttaaaacg	26280
ctgtatgcgt	atagttttatt	gttacagggt	tggctaggga	ttcagtgata	ggatgattgt	26340
gtgtgtgtgt	gtgtgtgtgt	gtgtgtgtgt	gtgtgtgtgt	gtgtgtgtgt	gtgtgtttgt	26400
atttagggtta	taagtacatg	tgtgcagggtg	cctgtggaga	ccaaaagaga	gtgtcagggtc	26460
cactagtgtc	agagttttatc	agcatagggtg	gtaggaattg	aactctgggtc	ttctagaagt	26520
gcagcaagca	ctctttaacc	actgagccag	ttctccagcc	cccagatacg	atgattgcta	26580
tgtagaacag	ggagaaaatt	acctttaacc	ttgagcttga	tctttgatgg	ctggcctttgg	26640
gggaggtaag	gcaatagaac	cttccctgtg	ccataaaaaca	aagcccttca	aaggtggata	26700
aggaaaaaat	gcttgacttc	tgtacttgct	cctggattcc	aagagccagg	catgtgtggg	26760
tgtaaatctt	tatgataaga	ttcggaaact	gattctgata	agattgtcac	tatttttttt	26820
aaattagcaa	tggaaatgaa	caacctggcc	tgtgctatgg	ggagggtgcat	cttagtgttt	26880
gttaaaactg	catattcatt	agtttcaacc	ctagaaattc	ttatttagta	cttcttgaat	26940
ggatctgtaa	gagtctgcat	tttaaacact	ttctcgggtg	atactgtgta	ataccttaag	27000
aatctctggg	ttcaacccaa	ccctgccttt	cctgggccct	ttctgtggac	aaggtgggaa	27060
ctagcagggtc	agtagtggct	tggacacagg	gccttggtctg	ttctcaacct	agcttcacac	27120
tacaggctga	gcaggtcctt	gtcaacgtcc	ttgaagcctc	gtttccaaca	ggtgtttctt	27180
gcagaggggt	aagatataat	ttggagcata	tgtcagatgc	agcctttggc	cagctgttga	27240
atgtggagtc	aaaaaggctc	agttgggttc	cttttaaatcc	tgagaatgct	gtgctacttt	27300
gagtgcaccc	actgtcattt	gtgggaccat	agaagctaga	tgggtgctgaa	gttaaagttg	27360
gttgccctgaa	tgagttgctg	gaagagtcct	taataaaact	cttacctggc	tagatagtgt	27420
taaggcttca	ggctgaatgg	ccactccttt	ggccactcct	ttggctactc	cttcacagcc	27480
tctcctgatc	tcttagccct	gggccattct	taacatctgg	actctggtct	agggagttaa	27540
agtaaaggga	gcaatgtcct	gtctcatttg	tttttataat	agagaaaaga	agtaaaatcc	27600
ataagttgag	gtagataggc	cattgaccct	taattatttc	atcattttaa	aaactgatgt	27660
gtgtgtgtgt	gtgtttatac	atgtgtgctg	gagctccttg	aaagctggaa	gagagcactg	27720
gatccctcag	agctggaggg	ccggtagtgt	tgagctctct	gatgtggtgc	tgggactaga	27780
actcgggtcc	tctgcaagag	cagcaagcgc	tcctaatcac	tgagccatct	atctctccag	27840
cctgcatacc	ttttaaagaa	aactctttct	atttctccat	tttccatttc	catttccatc	27900
tttttacatt	tatatattac	atttatatat	ttatgtagct	tgggcacgtg	tgcgtttgtg	27960
tgggggcatg	cacatggcat	agcaagggtta	gtgaagggtcc	ttttgaaatg	gtggccaggg	28020
gacaacttac	atgggagcca	gcacctttct	ctaccacgtg	attcccagga	atcaaacagg	28080
tcaggttcag	tcaggtcatc	gtatctgatg	accgattttg	ttgactccat	cgctttttaa	28140
gaaaaaaaga	attaacacct	attacagcgc	tcttcctttt	gcttcatgtg	aaaaagacag	28200
aggccctgga	gttcccaggc	acatggattc	agcatgtcct	cctttctggt	tgtccaactg	28260
agtttcttca	ttttctgtcc	acctaaagctg	tccattttgt	ttgtttttat	attccctgtg	28320
tgaccggagg	gaaaagttgt	tttttttttt	tttcattttac	ctccctttct	tcttgtattc	28380
attgttattt	actgagtga	cagtttcttt	tagtgcattg	gcctaaatca	ggactccttg	28440
gctgggagtg	tggctcagtg	ctggcatgct	cgcctagctt	gtccaagcct	cagtatcacc	28500
aaagaaaata	attaagccag	tttcgtgtca	gagaaaagcct	gcccatttgc	cactggctgc	28560
aagggttagtg	aaggtccttt	tgaatgtttt	cttcatgctg	acgctggata	acaaatgtgt	28620
gaggcccgag	ctctctgcat	gaggaagcct	ctgggagata	aatgggttga	aaaggtactg	28680
ataatacccc	agcatttctc	agaagtcattg	gggaagtatg	gtactaaactg	cctcttccca	28740
aaggatttcc	caaagcttag	gccactggga	ggaggaggag	gaggaaaagg	aggagaagga	28800
ggaggggaga	tgcttatcat	gagtctggat	aaagagggtt	ttgggctgta	gctggaggcc	28860
tgcagatagg	ttaatgacag	atgaattcag	tcagggatgc	caagcatgcc	ttacctggcg	28920
acagatgagc	ctgtaattac	atgtctggag	gacgggtgct	cccaggcact	aagaggctag	28980
gctttatttt	gtgtaggccc	aagcttctat	atgatgcagc	atccatgccc	tggcccttgc	29040
ccaggacggc	gaggaggcgc	atagcctctc	tccattcact	ccatctttgt	ctttgtttta	29100
gaacgagaaa	agttggtttg	tttattcatg	ctgttttttt	ccatgtgcac	aagcgcgtgc	29160
tcggaaaagt	tgtagggtgtg	tacagaaaagt	gtgctgaggc	caaagtataa	ccttgggtgt	29220
cattcctcag	gtgccgtcca	ctccttactc	tttgtgtgtg	tatgtgtgtg	tgtgtgtgtg	29280
tgtgtgtgtg	ctaagtttct	cacctgcttg	cctgaactag	ccaagtaagc	taggttatct	29340
ggtctgtgag	cccagggtc	ccaattgctc	ctccttctcc	tcctctctgt	taggattcca	29400
agtgtcggct	cccaagcctg	actcttcttt	ttttttctga	gacagggttc	ctctgtgtag	29460
ccctggctgt	cctggaactc	actctgtaga	ccaggctggc	cttgaactca	gaaatccgcc	29520
tgcctctgcc	tccaagtgtc	gggattaaag	gcatggacca	ccaccgccc	gctttttttt	29580
tttttttttt	tttttttttt	taatatagct	cctagggatt	gctctcaggt	caaggaaggc	29640
aggcgttttg	atccttcttt	ctccttgagg	tttgcttccc	tgccctgaac	ttgtttaaaa	29700
caggcatttc	actttaaaaa	ggtagggctc	ttttttttgt	gggtggaggg	ggtggggggg	29760
gttttctgta	tcaataaat	tctttatagt	ctttctagta	aacattaatt	ttgggagaca	29820

ttgtgcttgg	agtaagatac	gcaacttttt	ggtgggacag	cctggtaggt	agcctgtggg	29880
atctctaagg	aggagtcatc	tctctcacc	aaggctagga	ctgggcactt	tgtaagcgct	29940
tgcgcacttg	cctctacttc	ttggtaccta	gtgttaaagt	gcaatagtca	gtctagagaa	30000
gggcaccttg	tgaccaact	ggaccatcag	tggtcactgg	gcagtgggtc	ttgtgtactt	30060
ctgagtccaa	gtggaaagat	ttgccttctg	tgattttccac	aagtcccttg	ttggggaggt	30120
gggccgtatg	tgagtgcaga	gcggggtgga	ggaagccttg	ttctgtggag	tgcttgtttg	30180
tggaggagct	ttcctgggta	ggttcagctt	ctttctggag	ccagaagttt	gcttagggca	30240
agatggagat	ccatctgtct	gtgtccagat	gagtgcatag	cctaccgat	ccccagctc	30300
cacacaggac	tgtagttagt	ttgttcccag	cctcagccat	tgacatgggt	agctgagaaa	30360
accagagagc	aatttcataa	tgcgtttgag	acccatgggt	attcaggggtg	ggctgggggg	30420
aacacttaat	tccagagctg	ttctcagggc	aatgtattcg	tggtcttaga	gtatatgaaa	30480
ctcagtgaat	gtgagtgtcg	actgcttagc	atcccagcac	cgtgacctgg	aatctccatc	30540
gtacgaggtg	tagtcgatcc	agagttgcag	tgtaccgggt	ctgggaaaca	tttgggcagc	30600
tggatagttg	tggatgaccc	gagtgaggagc	ttcgctttcc	tagggatcga	tcgctttcct	30660
tgtccccagt	ttggcctgtc	ttttctctca	gcccctgaaa	gacatgctgc	cttggctgag	30720
atccacccta	gacttttgct	gatgagctat	aagtaggttc	agaacacctg	agtcagggtac	30780
ttttactgtt	gtgacagggc	attcaagagt	ccagaggagg	tagaagctgt	ctaaggggca	30840
gtgtgagcaa	ttacctagat	tttgttatgg	aaggaaaaac	aaaacaaaac	aaaacaaaac	30900
caaaaaactc	cactcccaga	aactctctga	agcttggtgt	ggtgcaggtt	tttctgttgt	30960
ccatagaggt	gtgtggggct	agacttaaga	tagaacacac	tggccctctg	ttctgatgtg	31020
gaaggctcca	tctgctgcct	gggagtcgga	gggtgtctca	agtctgctgt	agtccaaggg	31080
catgtgtcaa	ttctcaggaa	taaagacaaa	cttgactcac	ccttccccgt	actgtctttg	31140
cttccgcctg	cgctgttgct	tgtgaggtcc	cctctgaatg	ttcagcttca	tccagcataa	31200
agggagacgg	ctatgacttg	gtggctcttt	aaaaagaaaa	ggggagaaaa	cccacttcct	31260
ccgttaatct	cccatatgta	ccgtggaaat	atatgaaaag	cacatttagt	taaaagcttg	31320
atztatggca	cgtggtaaa	agatcccggc	atgtaaggct	gccgaattgg	agactgtgaa	31380
gagtgtgcgg	ctttctaaaa	accgcctgcc	aagatttggtg	gtggggaatg	ggggtggggc	31440
ggagcaacag	tttactacag	tgttagcggt	tattgtttat	aagtgaactt	ctaacagtgg	31500
gatgttttta	agtgcgttga	aagggaact	ccaaaatgga	agtttctaga	ttaaggattg	31560
agaactatct	gaggagggaa	gttataagta	caagagaaag	agaagaaagg	aagtctgtaa	31620
tacagtgggtg	tgaggaacct	tccaagggtg	gcggtggggc	cacaattcag	agggaaggag	31680
cccctgaaaa	gccaggctcc	tccagggacc	cctgctgggg	attttgccaa	gccctccaga	31740
caggttgcct	ttctgaggag	aggcgagtga	agagaaaagg	agtcatgctt	tatagcccca	31800
gagaggatct	taaaagtata	gtaaaacgca	tggaggtaga	attaagatgg	acctctgtag	31860
acagggagag	cagagtgtat	gctcagagac	tttgcggtatt	ttcttaccct	ttcccactct	31920
gggtgttttt	tacaaaggta	ttttccaggc	ttgtacattg	aacctgaatc	tgactgttgt	31980
attgaacaaa	attcccacac	atgaaggcag	ttttacattt	tgataccaat	gtgcagcaac	32040
gactgccaag	gttttttttt	ttttcttcc	gtattagttt	agtttttttt	tttttttttt	32100
tctccccgtt	ttccattttg	aaaatgttgc	ccttaaaaacc	ttgtggaggt	gctctgttgt	32160
ggggtgggta	tgcgataggg	aaacttgcac	cccaggcctg	tgctgtgcat	tctgtttggg	32220
tcaaagggtcc	tccacagagt	agttgatgtc	agactggatg	gtaaatctct	ctgttttgag	32280
gtaacccta	agtcattggtc	accagcggga	ccttgctgct	ctatggtttt	cttcttctcc	32340
tctaattcct	acattaaaaa	tatatatagt	cttgcttact	ggaactccag	gctatcctgg	32400
ctggcagttt	aggggtccat	tttgtaaatac	agactcgcaa	ttcaggtgta	tgccatctaa	32460
aatcagaaca	aactcacctt	gtagagcaga	ctgggtgagct	atggctgtcc	cagctcagca	32520
ataagcactt	gatgctgtct	tcattctgtc	cgtctaactc	tgagaccacc	tgagctcac	32580
atagacccc	ggaatctgac	cttgacttca	cggtaccatt	gaccaggatg	tagcctgcca	32640
gggcatcttg	gccctgggtg	atcaccaggt	cacacattga	aggatgcgga	aacatcacia	32700
aacagcctgg	ggtggggggg	acaaaaaaga	agtgccatcg	ggcgtcttgc	tagtttctaa	32760
actgaagtct	gcataattca	accctgtgcc	ttcttttcc	gctgttcata	tttattttat	32820
tccaaatgct	attttggtcta	aagaaagaat	gtctactaaa	acacaaagga	aacacaagac	32880
cagggttaata	aaatctatat	gatgtagaaa	gttctagaat	aagacctgtt	tcctaccttg	32940
ctccctatct	ttgatctctc	actctctctc	cgaagggtgac	cactgctaaa	tccttagata	33000
tctttccaga	aaacatttcc	tgctttgctt	cccaagtctt	gatctctctc	cccaaagggg	33060
accatggcta	aacccttaga	tatccttcca	gaaaatgcct	gtggtcacaa	cccatcctgt	33120
aagcctctat	gtgctgagta	ctgactccca	aggacaggcc	acagaagctg	cgatgtgcca	33180
ctagcctctg	gccattacca	tcattcagaa	ctgtgggtctt	ctgagatttc	tcagcatccc	33240
ctcctcactg	gtcttagcac	acagtgggtc	ctaacaacta	agctaggaac	tttaggggtc	33300
agtgatgcag	aggcaagctg	atgatggccc	tataaagagt	atcctggcta	cacacagtct	33360
ctgttggtct	tttgctccct	ggggtctgtg	ttgtctcatt	actgggcaga	cttttacttg	33420
tttggtctga	gcttcttgcc	tctgattatc	tggtgtgaat	ttttactata	tttctactgg	33480

gagatgattt	ttgcctat	gtgtggaa	actgccaga	agatcttaaa	aattaaaaaa	33540
aattacatgc	cttttgcaag	cataactt	gagcctgatt	cagaatgagt	caggtgggtg	33600
gttccacaga	agcactat	accagctcca	ttccagaatc	ttctgagtcc	cttgtctgta	33660
gatggagctc	acgatgtttt	tgtggccagt	ggaaaatgga	catctt	ttgtcaggaa	33720
acttctgggt	tctgatgcag	cctgctcacc	acagttaggc	tggacaccat	gcggacagt	33780
gaaggggctt	gggagttatc	ttttgtcctg	ctgggatgga	atgcctattc	tggaaacaagg	33840
caagtgggtt	ctagaggcac	tgcgctgttc	cctgctcacc	ttccccctgct	tgcttctgcg	33900
tttgccttag	agattgggat	ccttgaatgt	atggctctct	attacagaa	taccaggttc	33960
cttcttcttc	ttcttctttt	tttttaatta	aaaaaaaaagc	atcaattttt	gttgtggcac	34020
aaggagtaaa	tgtcctgtct	gcatagtata	atgtatatac	agcttcttct	tgggtacggg	34080
tgagatggct	caatggacaa	aggcacttac	gctgatgacc	aagcctgacg	ctctgtagtc	34140
aatcttcaga	gcctatgtgg	taggaaaaga	gaactgaccc	tcagaagttg	tcctctgacc	34200
tccacactga	tatgcacaca	aacacatgca	cacagataca	ttttttttca	tttaaaaaga	34260
aaatcacctt	tctccttccc	aaaagatact	tagaaggttc	agaaaagtcc	ttatgtgtat	34320
tttaataaat	aagatttcat	atcaaaat	gcttactgat	tttaacattt	ctttgtgggg	34380
ttttttttct	tttgaggggg	ggaggatagg	gtctctggga	ttgagctcag	tgggtagcca	34440
aggataacca	tactgactt	taatactgca	aacacttttc	ttcaattcta	ttaagggtag	34500
ttgggtttcc	aaagagcaga	agggcttgcc	aatgggacag	tcagtcctgg	gaacaacata	34560
ggaccttggg	ttcctctgat	gagagtctag	gatccacatg	ggagagttcc	tttggcttta	34620
tctttgccag	ctggattgag	gagtttgtat	actcagcagg	ggattgtcac	ccatgtggga	34680
gctggaagcc	tgggtgtgctt	gctgagtggc	tcttgtctaa	cctcacaccc	atgtctccgg	34740
gaccaaagcc	tccgttgtgg	tctgagttga	aagcagtatc	cagcagccca	ccatcacacc	34800
aagattgtgt	agtcataccc	aggcacaggc	tttgtgtggg	ctctgggtat	attttctttc	34860
gcagaaatca	gccaaaggaga	gacggtgtgt	ttcagagata	gacactgggt	ctgacacagt	34920
ctgctataca	tcaaggcaaa	cttgggtgaag	ccctgtgtgc	tgctgggtga	gagaggaccc	34980
ttcccgtgtg	gctctgagt	aaagtatctt	ttccttaacc	cttgggtctcc	tgtattcact	35040
gctctgcttt	ctgaagctaa	agtgacaaga	gtcagcccat	tttactata	tggctctgggc	35100
atcatcaagt	ttcagaagga	ctggggagag	atggagaata	gcctccccgt	gcctggaact	35160
ctggatttct	tgaataaaag	acctttgagt	taccagaatg	ccctttccct	gtgtcttagt	35220
taggttttta	ttgtgcaca	gagacaacac	aatgtaactt	aaaaaaatta	tttatttgtt	35280
ttatgtatat	gagtgacca	tgactctctt	cagagacact	agaagagggc	atcagatccc	35340
attacagatg	gttgtgagcc	accatgtggt	tgctgggaat	tgaactgagg	acttctcaaa	35400
gagcagttgg	tgtctttaac	tactgagtca	tctctccagc	ccccagtgc	actcttataa	35460
agaaacacac	ttaattgggg	cttgcttaca	gtttcagagg	tttagttcat	tattgtcatg	35520
gtggaaagca	tggcagcttc	ctggcagaca	cagtgtctgga	gagagaagaa	gctgagagtt	35580
ctacatcttg	atccacaggc	agcagaagg	gattgtgtgc	catactcttt	gaggtttgag	35640
caaaggaaac	ctcaaagccc	gccccacag	tgagaaactc	cctccaacaa	ggccacatgt	35700
tctctagcaa	ggccacacct	cctaatacg	cctatgggcc	aggtattcaa	accaccacac	35760
catacatatc	ttacagctct	ttccttgaga	tctttcttta	tactttggag	gcaatggcag	35820
cacggatgac	ctcacttggt	agatgtttgt	gaatccctcc	ctgctgactt	gattttggat	35880
gtgtttttat	tttatggtgc	tggacattgt	acatgagaca	agcatcctgt	aattgagccc	35940
agcctttgag	ttagtgatct	ataggtgag	caaaaaacta	taatgaagtc	agtagagtct	36000
gtctgcacat	tcttaagtgg	ctgtcttaaa	acaattaagg	taaggggctg	gagagatgct	36060
tctctggcta	agagcactgg	ctgctcttcc	agaggacctg	ggttcagttc	ccagcaccca	36120
tatggcagct	cacaactgtc	tatacctcca	gttccagtct	gacatcctca	catagacata	36180
catgcaggca	aaacaccaat	gtacattaa	aaaaacacct	aatttttaaa	aagttcagat	36240
gaaaagaaga	aatactatga	ttaaacttct	agaaacacct	ctatttgtaa	acttgacctc	36300
ccaaggtcaa	ggatcctgtg	acttctcatt	tttggccctg	tattttgttg	ttgtgttgt	36360
ttttgtttgt	ttgttttgtg	ttttgtttgt	tgtttagttt	agtttctcgt	tgttgtttt	36420
gtcctttcct	ggttccttcc	cctttctttg	taagcactcc	tgctctggct	gggtcccagc	36480
tacttccag	cctcctctga	tggagccagc	attacatctg	ctgttttgca	ttttgtatac	36540
aggtttcggc	cgagtccagc	tcctccatga	actccaacac	cccgtggtg	aggataacaa	36600
cgcgtctgtc	ctcaacagcg	gacaccccg	tgctagcagg	ggtctccgag	tatgagttgc	36660
cagaggatcc	aaagtgggaa	ttccccagag	ataagtaagt	actctccctc	tgggagggtc	36720
gttgtctgca	cctcctggga	ctgagcgcag	gtcttggttg	tgggagtctc	cacctgtgtc	36780
ttggtaatac	gggacctgtg	tcttggtaat	cagggacctt	cgaactgtaa	actgtaaact	36840
gtaaactgca	gcaagatggt	gcaattaaca	gagctgctgg	tgcacagggt	aggctaccag	36900
cctgtgccct	tgaggtggaa	gaccaacctt	agctctggga	agtgaggatc	ctggaaggct	36960
ggcagcttcc	ttcttgtagg	attagcgtct	aaacagcttg	agagtaacag	aaggtggaaa	37020
aatgggctct	ttctgcatca	aagacacagg	aatacgtctc	cagcttgctt	gaagacaact	37080
cgtctgccta	tcttgacatt	ttttcagtg	cttcctaaga	ttgttagtga	tatgtttaac	37140

acacacagcg	tgtgtgtgtg	tgtgtgtgtg	tgtgtgtgtg	tgtgtgtgtg	tatacagaga	37200
ttcagaaaca	caaagacaag	ctttcccaag	tctgggtatg	gccagctcta	gttgaaagt	37260
gaagggaagct	taggccccct	tggagcttcg	tgtcacacta	ttccaggtat	tttggttccc	37320
aacttagaga	tctttacata	tatcctaatac	cagggccgag	gaactgtctg	tgtagtcatac	37380
ttatgtcagt	ggaaagaatt	tccagtttct	ttatatactg	cagtgtaaaag	agcatttcatt	37440
cattccttca	ttcattccgg	gaatgttttag	tggacattttt	tggggtgagg	tatgaaagaa	37500
aacacaaaga	atggcttctt	tacctataga	attttgagaa	aggaaggtat	gtttctcttg	37560
acccttgcca	gcctcctagc	tgggtgtgat	tatagaaata	gctgggttcg	tgtgcacatt	37620
cctatgtcta	caaggctgga	ctggggagtt	gtgctcatat	gctaaaaact	tgcagctttc	37680
gggttgagcc	tgtgcttttg	gccacctgtg	acaccacagt	caacagtgtg	agtctgtgtt	37740
gcccagcagc	tcccaccogg	gggtacccaa	gtgtggaaaa	tctgagcgct	atgcatttcc	37800
aagcagtgtt	tagcacaaat	gtaggtggag	cacattccca	atgaatgaag	gctattttaga	37860
aatggtttat	taggttggag	gcaggagtta	cacaaagaga	ggtttgttat	ggttgttagta	37920
acaggggcaa	taggacataa	attagccatt	ttccaacgca	aatgtttatt	ttctgccaaag	37980
atgttcaatt	taatttttagt	tcttgactgg	aaagggggcg	ccttcagcag	agcaagtgc	38040
ggtatccatt	ttcttttctt	tttttgagct	tttaaaagcg	ttgcgtgctt	actgcaaagt	38100
ctgtttactg	aggacagctc	aatacttgcc	tgtactgggc	ttatggtttt	ttggttttttg	38160
ttttttttta	aacaaaacaa	aacaaaacaa	aacaaaacac	cccgaaaagc	atactcaggc	38220
tggagaggta	tctctctggt	ctaaagcaga	cactgccctg	taaaggacca	gagttcgggt	38280
cccagcacc	atgatgtgta	gctcacacc	tctgtaacta	cagatctggg	gaatctgtct	38340
gggtcctta	ggtgcctgtg	ctcacatgcc	cataccctct	cccagaaaac	acacatacac	38400
ataatcaaga	ataaattgaa	aaaaataaaa	aataaaaaac	acactcctaa	gtattaattc	38460
caaagacttc	cctgttcctt	tggcttcttg	aacatctaaa	ataatgtcag	gtcattttgtc	38520
tgttgtgtat	aaaacttaca	tgcttagaaa	tgtaacttgt	gctgttttct	attttttttt	38580
ttccttgttt	actttgggta	gtgataagga	atcctaaaact	tatgtcaaaa	aggtatcgtg	38640
cctgatttct	agaagttttt	cttaatgaga	cacgataaat	tatttgaaac	gtgctgaaga	38700
ttcctaccct	gcaactgggc	aatcgatgta	accataaaat	ctaccgggtat	tgaataatag	38760
tgatttgaga	gttgccactt	tacagggaca	gaaaataaga	acagactttc	actttttttt	38820
tcacctctgc	gacattttta	attataaata	tttaattggc	tcaagaccaa	aagctcccta	38880
tggctggcat	gcaggggacc	tgaccaccgc	gctagcaagg	acaccttcca	taaagaaaaa	38940
gaaaataaat	cgagaggaca	aatgtgaaat	ttaatagtcc	ctccaacagt	aattgacgtt	39000
ctggaaaaac	atcactaaga	aaatagcctg	cgtgtgtatc	ggaggctcat	tggttccata	39060
tgcattgcctc	tggagatttt	ttatattttag	ttctggaatt	tccctccctg	tgccctcgg	39120
ccagactcgc	ggtgtgctaa	tcccgtattt	acacatttag	gctgacgctg	ggcaaaccctc	39180
tgggggaagg	ttgcttcggg	caagtagtca	tggctgaagc	agtgggaatc	gataaagaca	39240
aacccaagga	ggcggtcacc	gtggcagtga	agatgttgaa	aggtgagtgg	gcggatgggc	39300
ggtcggggag	gagagggtct	tatcaggagc	gagcgttcct	tttgtagcat	gtgaactctg	39360
caggagcgtg	gggtcagaga	gcacatactt	gacctggcgg	ttgagggggt	tttcaggata	39420
aatgagcaaa	tgagatggag	gatttacctt	gagctgtgtg	tacttaaaaa	gaaaagccag	39480
tttagcagca	agttgtagct	tgctgggctg	aaccgggtctc	taactcctta	gaaaaggggtc	39540
ccgattctct	tcttttctgt	gtgttcatgg	gttttagaaa	tttagggggt	ttatttagct	39600
ggttaaattt	tggaccacga	cttttaacat	acaaataagg	agaggtaggt	gttgagtggt	39660
caactggaga	cagaatgtca	aaatgtggat	tcaaagagtc	gcttagaagc	caaaaaggag	39720
caaacaattg	gaactgatgc	agaatcccag	ggacatgtaa	acaataatgc	cacgctataa	39780
atgccgcctt	tgttcttttc	ttttcttttc	ttttcttttc	tttttttttt	ttttagggga	39840
ggggaggggg	gggggtctgg	gaatttatct	acaacctttc	taacacagct	tgatgatgac	39900
gccaaggag	cttaaatgtc	tttcaactat	taacctttcc	ttgcatgggt	attcttttat	39960
cgaagagata	aagggaagg	tcacattata	aatcctgttg	ttggggaatc	tcagaaagga	40020
gaaaggagcc	atgttcaatg	tttccctggc	ttgtgggcag	agaagtctgt	cccgggcctg	40080
tgggatgtgg	catgttctca	ggagtccgac	cttttctctc	tttgatagga	cacttaccac	40140
atccctccct	gatgcagaca	acaaagggcc	aggacatggt	tcattttgtc	agtttttagtt	40200
attgacctga	gactcccagt	gaaatctggg	atgttccttt	ctttggagac	tgataaccagg	40260
aaggagatag	caagtatcgg	ggcaccaggg	cagaggcagc	ccttggtacc	tactggaagc	40320
tgtgggttgg	gaaggatcag	gcatacact	gctttccaca	gaacctctgg	ttttgagatc	40380
cctggagcta	gtgcaaaagg	gaggttttag	ggttggccct	tccctttaag	caagatcacc	40440
caccatcctt	ttcatcgtgg	tcagaggaca	tgccctttca	acattctttg	tgacagccag	40500
aggatggctg	aggtgttaagg	aagacaagtg	tactgagcca	tgtgtctgtc	catagtcctc	40560
tcttccctct	tctctgtatt	ggtcaggata	gattttttgga	tacctgtgcc	tctatttcat	40620
ttttaaccct	tttgcttttc	tttttagctca	gatttttctt	ttctaagtat	ttctgtattg	40680
aattagctta	gtgacagaac	acttgctgtg	tgtgcacatg	gtactggggt	tgcacccatg	40740
cattacaaga	atccaaacga	cagcagaact	aactgagagg	agagcacagt	agcggccgca	40800

aattgctttg	agaggctcta	taaaacctta	gaggctattt	aaattttaa	ggccggcccg	40860
acggccaggc	ggccggccagg	cctaccact	agtcaattcg	ggaggatcga	aacggcagat	40920
cgcaaaaaac	agtacataca	gaaggagaca	tgaacatgaa	catcaaaaa	attgtaaaa	40980
aagccacagt	tctgactttt	acgactgcac	ttctggcagg	aggagcgact	caagccttcg	41040
cgaagaaaa	taacccaaaa	gcatacaaa	aaacgtacgg	cgtctctcat	attacacgcc	41100
atgatatgct	gcagatccct	aaacagcagc	aaaacgaaaa	ataccaagt	cctcaattcg	41160
atcaatcaac	gattaaaaat	attgagtgct	caaaaggact	tgatgtgtgg	gacagctggc	41220
cgctgcaaaa	cgctgacgga	acagtagctg	aatacaacgg	ctatcacgtt	gtgtttgctc	41280
ttgcggaag	cccgaagac	gctgatgaca	catcaatcta	catgttttat	caaaaggctc	41340
gcgacaactc	aatcgacagc	tggaaaaacg	cgggccgtgt	ctttaaagac	agcgataagt	41400
tgcagcccaa	cgatccgatc	ctgaaagatc	agacgcaaga	atggtccggt	tctgcaacct	41460
ttacatctga	cggaaaaatc	cgtttattct	acactgacta	ttccggtaaa	cattacggca	41520
aacaaagcct	gacaacagcg	caggtaaatg	tgtcaaaact	tgatgacaca	ctcaaaatca	41580
acggagtggg	agatcacaaa	acgatttttg	acggagacgg	aaaaacatat	cagaacgttc	41640
agcagtttat	cgatgaaggc	aattatacat	ccggcgacaa	ccatacgtcg	agagaccctc	41700
actacgttga	agacaaaggc	cataaatacc	ttgtattcga	agccaacacg	ggaacagaaa	41760
acggatacca	aggcgaagaa	tctttattta	acaaagcgta	ctacggcggc	ggcacgaact	41820
tcttccgtaa	agaaagccag	aagcttcagc	agagcgctaa	aaaacgcgat	gctgagttag	41880
cgaacggcgc	cctcgggtatc	atagagttaa	ataatgatta	cacattgaaa	aaagtaatga	41940
agccgctgat	cacttcaaac	acggtaactg	atgaaatcga	gcgcgcgaat	gttttcaaaa	42000
tgaacggcaa	atggtacttg	ttcactgatt	cacgcggttc	aaaaatgacg	atcgatggta	42060
ttactcaaaa	cgatatattac	atgcttggtt	atgtatcaaa	ctctttaacc	ggcccttaca	42120
agccgctgaa	caaaacaggg	cttgtgctgc	aaatgggtct	tgatccaaac	gatgtgacat	42180
tcacttactc	tcacttcgca	gtgccgcaag	ccaaaggcaa	caatgtggtt	atcacaagct	42240
acatgacaaa	cagaggcttc	ttcgaggata	aaaaggcaac	atttgcgcca	agcttcttaa	42300
tgaacatcaa	aggcaataaa	acatccgttg	tcaaaaacag	catcctggag	caaggacagc	42360
tgacagtcaa	ctaataacag	caaaaagaaa	atgccgatac	ttcattggca	ttttctttta	42420
tttctcaaca	agatggtgaa	ttgactagt	ggtagatcca	caggacgggt	gtggtcgcca	42480
tgatcgcgta	gtcgatagt	gtccaagta	gcgaagcgag	caggactggg	cggcgcccaa	42540
agcggtcgga	cagtgtccg	agaacgggtg	cgcatagaaa	ttgcatcaac	gcataagacg	42600
ctagcgcac	gccatagtga	ctggcgatgc	tgtcggaatg	gacgatatcc	cgcaagaggc	42660
ccggcagtac	cggcataacc	aagcctatgc	ctacagcatc	cagggtgacg	gtgccgagga	42720
tgacgatgag	cgcatgttta	gatttcatac	acggtgcctg	actgcgttag	caatttaact	42780
gtgataaact	accgcattaa	agcttatcga	tgataagctg	tcaaacatga	gaattgatcc	42840
ggaaccctta	atataacttc	gtataatgta	tgctatacga	agttattagg	tccttcgact	42900
atagggtcac	cgtcgacagc	gacacacttg	catcggatgc	agcccggtta	acgtgccggc	42960
acggcctggg	taaccaggta	ttttgtccac	ataaccgtgc	gcaaaatggt	gtggataagc	43020
aggacacagc	agcaatccac	agcaggcata	caaccgcaca	ccgaggttac	tccgttctac	43080
aggttacgac	gacatgtcaa	tacttgccct	tgacaggcat	tgatggaatc	gtagtctcac	43140
gctgatagtc	tgatcgacaa	tacaagtggg	accgtggtcc	cagaccgata	atcagaccga	43200
caacacgagt	gggatcgtgg	tcccagacta	ataatcagac	cgacgatacg	agtgggaccg	43260
tggtcccaga	ctaataatca	gaccgacgat	acgagtggga	ccgtggttcc	agactaataa	43320
tcagaccgac	gatacgagt	ggaccgtggt	cccagactaa	taatcagacc	gacgatacga	43380
gtgggaccat	ggtcccagac	taataatcag	accgacgata	cgagtgggac	cgtgggtcca	43440
gtctgattat	cagaccgacg	atagcagtg	gaccgtggtc	ccagactaat	aatcagaccg	43500
acgatacgag	tgggaccgtg	gtcccagact	aataatcaga	ccgacgatac	gagtgggacc	43560
gtggtcccag	ctgtattatc	agaccgacga	tacaatgga	acagtgggcc	cagatagaat	43620
attcaggcca	gttatgcttt	ctggcctgta	acaaaggaca	ttaagttaa	acagataaac	43680
gtagactaaa	acgtggctgc	atcagggtgc	tggtttttca	agttccttaa	gaatggcctc	43740
aattttctct	atacactcag	ttggaacacg	agacctgtcc	aggttaagca	ccattttatc	43800
gcccttatac	aatactgtcg	ctccaggagc	aaactgatgt	cgtgagctta	aactagtctc	43860
tgatgcagat	gacgttttaa	gcacagaagt	taaaagagt	ataacttctt	cagcttcaaa	43920
tatcacccca	gcttttttct	gctcatgaag	gttagatgcc	tgctgcttaa	gtaattcctc	43980
tttatctgta	aaggcttttt	gaagtgcac	acctgaccgg	gcagatagtt	caccgggggtg	44040
agaaaaaaga	gcaacaactg	atttaggcaa	tttggcgggt	ttgatacagc	gggtaataat	44100
cttacgtgaa	atattttccg	catcagccag	cgcagaaaata	tttccagcaa	attcattctg	44160
caatcggtct	gcataacgct	gaccacgttc	ataagcactt	gttgggcgat	aatcgttacc	44220
caatctggat	aatgcagcca	tctgtctcat	atccagctcg	ccaaccagaa	cacgataatc	44280
actttcggta	agtgcagcag	ctttacgacg	gcgactccca	tccgcaattt	ctatgacacc	44340
agatactctt	cgaccgaacg	ccggtgtctg	ttgaccagtc	agtagaaaag	aagggtatgag	44400
atcatccagt	gcgtcctcag	taagcagctc	ctggtcacgt	tcattacctg	accatacccg	44460

agaggtcttc	tcaacactat	caccccgag	cacttcaaga	gtaaacttca	catcccgacc	44520
acatacaggc	aaagtaatgg	cattaccgcg	agccattact	cctacgcgcg	caattaacga	44580
atccaccatc	ggggcagctg	gtgtcgataa	cgaagtatct	tcaaccgggt	gagtattgag	44640
cgtatgtttt	ggaataacag	gcgcacgctt	cattatctaa	tctcccagcg	tggtttaatc	44700
agacgatcga	aaatttcatt	gcagacaggt	tcccaaatag	aaagagcatt	tctccaggca	44760
ccagttgaag	agcgttgatc	aatggcctgt	tcaaaaacag	ttctcatccg	gatctgacct	44820
ttaccaactt	catccgtttc	acgtacaaca	tttttttagaa	ccatgcttcc	ccaggcatcc	44880
cgaatttgct	cctccatcca	cggggactga	gagccattac	tattgctgta	tttggtaagc	44940
aaaatacgtg	catcaggctc	gaacccttta	agatcaacgt	tcttgagcag	atcacgaagc	45000
atatcgaaaa	actgcagtgc	ggaggtgtag	tcaaacaaact	cagcaggcgt	gggaacaatc	45060
agcacatcag	cagcacatac	gacattaatc	gtgccgatac	ccaggttagg	cgcgctgtca	45120
ataactatga	catcatagtc	atgagcaaca	gtttcaatgg	ccagtcggag	catcagggtgt	45180
ggatcgggtg	gcagttttacc	ttcatcaaat	ttgccatta	actcagtttc	aatacgggtgc	45240
agagccagac	aggaaggaat	aatgtcaagc	cccgccagc	aagtgggctt	tattgcataa	45300
gtgacatcgt	ccttttcccc	aagatagaaa	ggcaggagag	tgtcttctgc	atgaatatga	45360
agatctggta	cccatccgtg	atacattgag	gctgttccct	gggggtcgtt	accttccacg	45420
agcaaaacac	gtagcccctt	cagagccaga	tcctgagcaa	gatgaacaga	aactgagggtt	45480
ttgtaaacgc	cacctttatg	ggcagcaacc	ccgatcaccg	gtggaaatac	gtcttcagca	45540
cgtcgcaatc	gcgtaccaaa	cacatcacgc	atatgattaa	tttgttcaat	tgtataacca	45600
acacgttgct	caaccgcgtc	tcgaatttcc	atatccgggt	gcggtagtcg	ccctgctttc	45660
tcggcatctc	tgatagcctg	agaagaaacc	ccaactaaat	ccgctgcttc	acctattctc	45720
cagcgccggg	ttattttcct	cgcttccggg	ctgtcatcat	taaactgtgc	aatggcgata	45780
gccttcgtca	tttcatgacc	agcgtttatg	cactggttaa	gtgtttccat	gagtttcatt	45840
ctgaacatcc	tttaatcatt	gctttgctgt	tttttattaa	atcttgcaat	ttactgcaaa	45900
gcaacaacaa	aatcgcaaag	tcatacaaaa	accgcaaagt	tgtttaaaat	aagagcaaca	45960
ctacaaaagg	agataagaag	agcacatacc	tcagtcactt	attatcacta	gcgctcgccg	46020
cagccgtgta	accgagcata	gcgagcgaac	tggcgaggaa	gcaaagaaga	actgttctgt	46080
cagatagctc	ttacgctcag	cgcaagaaga	aatatccacc	gtgggaaaaa	ctccaggtag	46140
aggtacacac	gcgtagagcc	aattcagagt	aataaactgt	gataatcaac	cctcatcaat	46200
gatcacgaac	tgaacccccg	tatcaggtca	catgacgaag	ggaaagagaa	ggaaatcaac	46260
tgtgacaaac	tgccctcaaa	tttggcttcc	ttaaaaatta	cagttcaaaa	agtatgagaa	46320
aatccatgca	ggctgaagga	aacagcaaaa	ctgtgacaaa	ttaccctcag	taggtcagaa	46380
caaagtgtgac	gaaccaccct	caaattctgtg	acagataacc	ctcagactat	cctgtcgtca	46440
tggaaagtgat	atcgcggaag	gaaaatacga	tatgagtcgt	ctggcggcct	ttctttttct	46500
caatgtatga	gaggcgcat	ggagttctgc	tgttgatctc	attaacacag	acctgcagga	46560
agcggcggcg	gaagttaggc	atacgttgt	aactttgagg	cagctggtaa	cgctctatga	46620
tcagctgat	tttcagagag	acgatgcctg	agccatccgg	cttacgatac	tgacacaggg	46680
attcgtataa	acgcatggca	tacggattgg	tgaatttctt	tgtttcacta	agccgaaact	46740
gcgtaaaccc	gttctgtaac	ccgataaaga	agggaaatgag	atatgggttg	atatgtacac	46800
tgtaaagccc	tctggatgga	ctgtgcgcac	gtttgataaa	ccaaggaaaa	gattcatagc	46860
ctttttcatc	gccggcatcc	tcttcagggc	gataaaaaaac	cacttccttc	cccgcgaaac	46920
tcttcaatgc	ctgccgtata	tccttactgg	cttccgcaga	ggtcaatccg	aatatttcag	46980
catattttagc	aacatggatc	tcgcagatac	cgtcatgttc	ctgtagggtg	ccatcagatt	47040
ttctgatctg	gtcaacgaac	agatacagca	tacgtttttg	atcccgggag	agactatatg	47100
ccgcctcagt	gaggtcggtt	gactggacga	ttcgcgggct	atttttacgt	ttcttgtgat	47160
tgataacccg	tgtttccgcc	atgacagatc	catgtgaagt	gtgacaagtt	tttatgttct	47220
cacactaaat	aaaaaagagt	caataagcat	ggataacttt	gtgaaaaaac	agcttcttct	47280
gagggcaatt	tgtcacaggg	ttaagggcaa	tttgtcacag	acaggactgt	catttgaggg	47340
tgatttgtca	cactgaaagg	gcaatttgtc	acaacacctt	ctctagaacc	agcatggata	47400
aaggcctaca	aggcgtctca	aaaaagaaga	tctaaaaact	ataaaaaaaa	taattataaa	47460
aatatccccg	tggataagtg	gataacccca	agggaaagttt	tttcaggcat	cgtgtgtaag	47520
cagaatata	aagtgtgtgt	ccctggtgct	tcctcgctca	ctcgagggtc	tcgccctgtc	47580
gctcaactgc	ggcgagcact	actggctgta	aaaggacaga	ccacatcatg	gttctgtgtt	47640
cattaggttg	ttctgtccat	tgttgacata	atccgctcca	cttcaacgta	acaccgcacg	47700
aagattttcta	ttgttcctga	aggcatattc	aaatcgtttt	cgttaccgct	tgcaggcatc	47760
atgacagaac	actacttcc	ataaacgcta	cacaggctcc	tgagattaat	aatgcggatc	47820
tctacgataa	tgggagat	tcccgaactgt	ttcgttcgct	tctcagtga	taacagccag	47880
cttctctgtt	taacagacaa	aaacagcata	tccactcagt	tccacatttc	catataaagg	47940
ccaaggcatt	tattctcagg	ataattgttt	cagcatcgca	accgcatcag	actccggcat	48000
cgcaaacctgc	acccgggtgc	gggcagccac	atccagcgca	aaaaccttcg	tgtagacttc	48060
cgttgaactg	atggacttat	gtcccatcag	gctttgcaga	actttcagcg	gtataccggc	48120

```

atacagcatg tgcacgcac aggaatggcg gaacgtatgt ggtgtgaccg gaacagagaa 48180
cgtcacaccg tcagcagcag cggcggcaac cgctccccca atccaggtcc tgaccgttct 48240
gtccgtcact tcccagatcc gcgctttctc tgtccttcct gtgcgacggt tacgccgctc 48300
catgagctta tcgcgaataa atacctgtga cggaagatca cttcgcagaa taaataaatc 48360
ctggtgtccc tgttgatacc ggggaagccct gggccaactt ttggcgaaaa tgagacgttg 48420
atcggcacgt aagaggttcc aactttcacc ataataaaat aagatcacta ccgggcgtat 48480
tttttgagtt atcgagattt tcaggagcta aggaagctaa aatggagaaa aaaatcactg 48540
gatataccac cgttgatata tcccaatggc atcgtaaaga acattttgag gcatttcagt 48600
cagttgctca atgtacctat aaccagaccg ttcagctgga tattacggcc tttttaaaga 48660
ccgtaaagaa aaataagcac aagttttatc cggcctttat tcacattctt gcccgctga 48720
tgaatgctca tccggagttc cgtatggcaa tgaaagacgg tgagctggtg atatgggata 48780
gtgttcaccc ttgttacacc gttttccatg agcaaactga aacgttttca tcgctctgga 48840
gtgaatacca cgacgatttc cggcagtttc tacacatata ttcgcaagat gtggcggtgt 48900
acggtgaaaa cctggcctat ttccctaaag ggtttattga gaatatgttt ttcgtctcag 48960
ccaatccctg ggtgagtttc accagttttg atttaaacgt ggccaatatg gacaacttct 49020
tcgccccctg tttcaccatg ggcaaatatt atacgcaagg cgacaagggt ctgatgccgc 49080
tgggcattca ggttcacat gccgtttgtg atggcttcca tgtcggcaga atgcttaatg 49140
aattacaaca gtactgcgat gagtggcagg gcggggcgta atttttttaa ggcagttatt 49200
ggtgccctta aacgcctggt tgctacgcct gaataagtga taataagcgg atgaatggca 49260
gaaattcgat gataagctgt caaacatgag aattggctga cggcgcgcca aagcttgcat 49320
gcctgcagcc gcgtaacctg gcaaaatcgg ttacggttga gtaataaatg gatgccctgc 49380
gtaagcgggg cacatttcat tacctctttc tccgcacccg acatagataa taacttcgta 49440
tagtatacat tatacgaagt tatctagtag acttaattaa ggatcgatcc ggcgcgccaa 49500
tagtcatgcc ccgcgcccac cggaaggagc tgactgggtt gaaggctctc aagggcatcg 49560
gtcgagcttg acattgtagg actatattgc tctaataaat ttgcggccgc taatacgact 49620
cactataggg a 49631

```

```

<210> 18
<211> 20
<212> DNA
<213> Artificial Sequence

```

```

<220>
<223> Synthetic

```

```

<400> 18
ggaaagccac cctgtatgct 20

```

```

<210> 19
<211> 19
<212> DNA
<213> Artificial Sequence

```

```

<220>
<223> Synthetic

```

```

<400> 19
cttgccaac agtggatgg 19

```

```

<210> 20
<211> 42
<212> RNA
<213> Artificial Sequence

```

```

<220>
<223> Synthetic

```

```

<400> 20
cuaaaaugau ucucaucugc guuuuagagc uaugcuguuu ug 42

```

```

<210> 21

```

<211> 42
 <212> RNA
 <213> Artificial Sequence

 <220>
 <223> Synthetic

 <400> 21
 gcucucaacu ucacccuuuc guuuuagagc uaugcuguuu ug 42

 <210> 22
 <211> 23
 <212> DNA
 <213> Artificial Sequence

 <220>
 <223> Synthetic

 <400> 22
 ctaaaatgat tctcatctgc agg 23

 <210> 23
 <211> 23
 <212> DNA
 <213> Artificial Sequence

 <220>
 <223> Synthetic

 <400> 23
 gctctcaact tcaccctttc tgg 23

 <210> 24
 <211> 23
 <212> DNA
 <213> Artificial Sequence

 <220>
 <223> Synthetic- a target locus that is linked to a
 guide RNA (gRNA)

 <220>
 <221> misc_feature
 <222> 1, 2, 3, 4, 5, 6, 7, 8, 9, 10, 11, 12, 13, 14, 15, 16, 17,
 18, 19, 20, 21
 <223> n = A,T,C or G

 <400> 24
 nnnnnnnnnn nnnnnnnnnn ngg 23

 <210> 25
 <211> 25
 <212> DNA
 <213> Artificial Sequence

 <220>
 <223> Synthetic- a target locus that is linked to a
 guide RNA (gRNA)

 <220>
 <221> misc_feature

<222> 3, 4, 5, 6, 7, 8, 9, 10, 11, 12, 13, 14, 15, 16, 17, 18,
19, 20, 21, 22, 23
<223> n = A,T,C or G

<400> 25
ggnnnnnnnnn nnnnnnnnnn nnnngg

25