



(12) **United States Design Patent**
Kwon

(10) **Patent No.:** **US D962,808 S**
(45) **Date of Patent:** **** Sep. 6, 2022**

(54) **NECKLACE**

FOREIGN PATENT DOCUMENTS

(71) Applicant: **Harry Winston SA**, Plan-les-Ouates (CH)

WO D206100-002 * 8/2020
WO D212223-003 * 7/2021

(72) Inventor: **Chaeree Kwon**, New York, NY (US)

OTHER PUBLICATIONS

(73) Assignee: **Harry Winston SA**, Plan-les-Ouates (CH)

Harry Winston Emerald and Diamond Necklace, available 1979, online, site visited Apr. 20, 2022. Available online, URL: https://www.1stdibs.com/jewelry/necklaces/choker-necklaces/harry-winston-emerald-diamond-necklace/id-j_9506312/ (Year: 1979).*

(**) Term: **15 Years**

Harry Winston An Impressive Emerald and Diamond Necklace, available 1955, online, site visited Apr. 20, 2022. Available online, URL: <https://www.sothebys.com/en/buy/auction/2021/magnificent-jewels-3/harry-winston-an-impressive-emerald-and-diamond> (Year: 1955).*

(21) Appl. No.: **29/763,109**

(22) Filed: **Dec. 21, 2020**

Harry Winston Yellow Diamond Necklace, available Jul. 28, 2016, online, site visited Apr. 20, 2022. Available online, URL: https://www.youtube.com/watch?v=eGA_cKyUyZo (Year: 2016).*

(30) **Foreign Application Priority Data**

Jul. 2, 2020 (WO) WIPO96079

* cited by examiner

(51) **LOC (13) Cl.** **11-01**

Primary Examiner — W. A. Teddy Falloway

(52) **U.S. Cl.**

Assistant Examiner — Sarah J Ault

USPC **D11/6; D11/16**

(74) *Attorney, Agent, or Firm* — Blank Rome LLP

(58) **Field of Classification Search**

USPC **D11/1–25**

CPC ... **A44C 15/005; A44C 15/0055; A44C 17/00;**

A44C 17/001; A44C 17/02; A44C 17/04

See application file for complete search history.

(57) **CLAIM**

The ornamental design for a necklace, as shown and described.

(56) **References Cited**

DESCRIPTION

U.S. PATENT DOCUMENTS

FIG. 1 is a front view of a necklace of my new design; FIG. 2 is a rear view thereof; FIG. 3 is a right side perspective view thereof; FIG. 4 is a left side perspective view thereof; FIG. 5 is a top perspective view thereof; FIG. 6 is a bottom perspective view thereof; FIG. 7 is a front right perspective view thereof; and, FIG. 8 is a rear left perspective view thereof.

D749,454	S	*	2/2016	Riviere	D11/16
D907,520	S	*	1/2021	Abdourahim	D11/16
D934,719	S	*	11/2021	Yatsugi-Kang	D11/16
D934,721	S	*	11/2021	Galli	D11/16
D935,930	S	*	11/2021	Riviere	D11/8
D938,851	S	*	12/2021	Yatsugi-Kang	D11/16
D941,697	S	*	1/2022	Riviere	D11/16
D945,905	S	*	3/2022	Yatsugi-Kang	D11/16
D945,906	S	*	3/2022	Yatsugi-Kang	D11/16
D946,447	S	*	3/2022	Kwon	D11/16

1 Claim, 8 Drawing Sheets





FIG. 1



FIG. 2

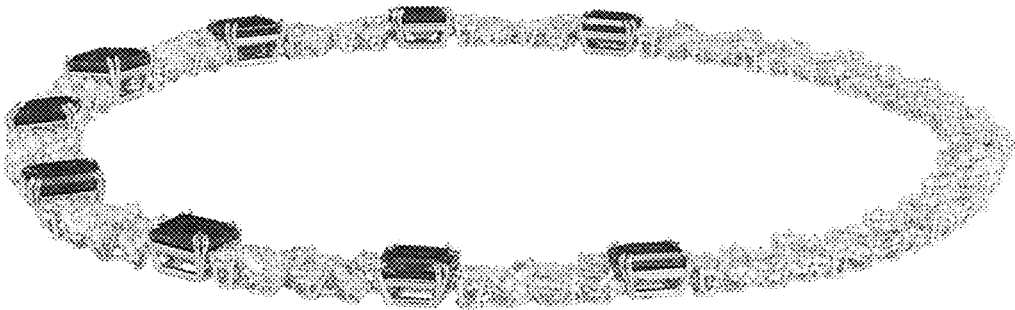

FIG. 3

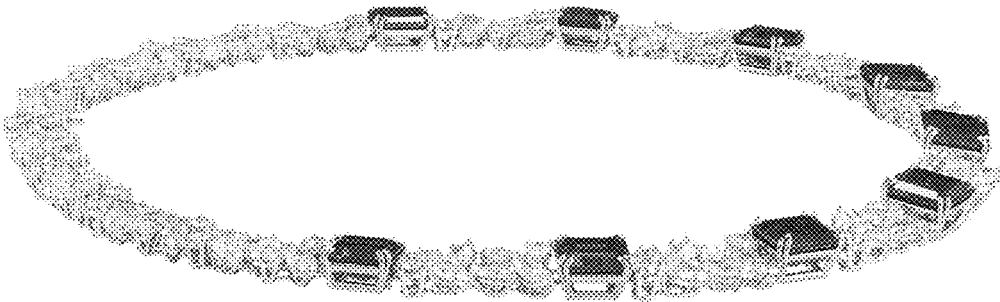

FIG. 4

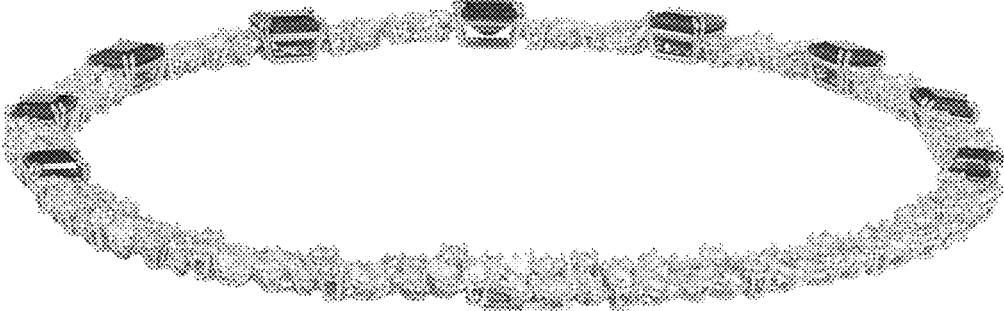

FIG. 5

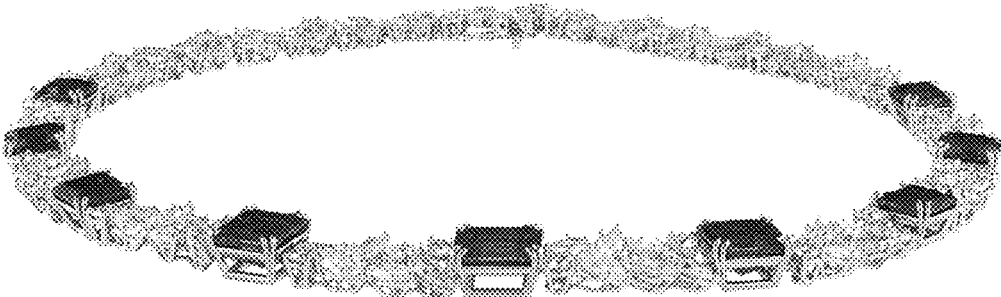

FIG. 6



FIG. 7



FIG. 8