



(86) Date de dépôt PCT/PCT Filing Date: 2002/06/12

(87) Date publication PCT/PCT Publication Date: 2002/12/19

(85) Entrée phase nationale/National Entry: 2003/12/11

(86) N° demande PCT/PCT Application No.: US 2002/018633

(87) N° publication PCT/PCT Publication No.: 2002/101269

(30) Priorité/Priority: 2001/06/13 (09/880,720) US

(51) Cl.Int.<sup>7</sup>/Int.Cl.<sup>7</sup> F16K 15/14, A61M 39/24, A61M 39/22, A61J 1/05, B65D 47/20, F16K 7/17, F16K 15/03, F16K 15/02

(71) Demandeur/Applicant:  
BAXTER INTERNATIONAL INC., US

(72) Inventeurs/Inventors:  
WILLIAMSON, MARK E., US;  
ARIAGNO, SCOTT R., US;  
MARTTILA, ALAN W., US;  
BILSTAD, ARNOLD C., US;  
DIPERNA, PAUL M., US;  
...

(74) Agent: BLAKE, CASSELS & GRAYDON LLP

(54) Titre : SOUPAPE DE DEPRESSION A LA DEMANDE

(54) Title: VACUUM ACTUATED VALVE

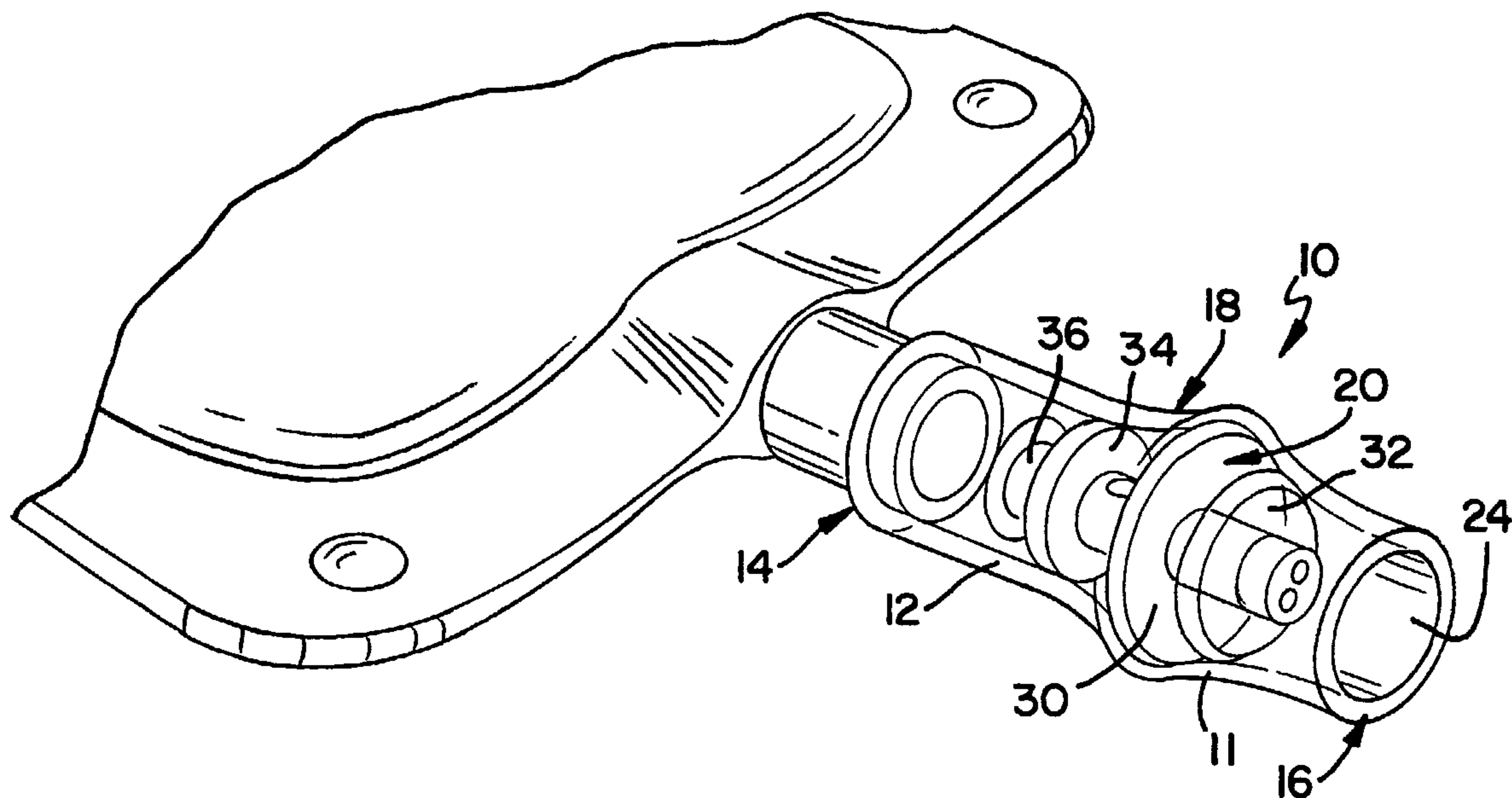

(57) Abrégé/Abstract:

A vacuum demand valve (10) is capable of delivering a flowable material. The valve (10) has a housing (11) having a proximal end (14), a distal end (16), an intermediate segment (18) therebetween defining a passageway (24) wherein the flowable substance can flow from the proximal end (14) to the distal end (16). The housing (11) can be tubing. A valve member (20) is located along the intermediate segment (18). The valve member (20) has a closed condition wherein the flowable material from the proximal end (14) to the distal end (16) is stopped and an open condition wherein the flow of the flowable material from the proximal end (14) to the distal end (16) is unstopped. The valve member (20) is biased in the closed condition and is responsive to a partial vacuum provided by the user through the passageway (24) for placing the valve member (20) in the open condition.



(72) **Inventeurs(suite)/Inventors(continued)**: PRISCO, MICHAEL R., US; PENNINGTON, DAVID W., US;  
YARDIMCI, ATIF M., US; SMITH, SIDNEY T., US; PERRY, MARK C., US; BELLOTTI, MARC, US

## (12) INTERNATIONAL APPLICATION PUBLISHED UNDER THE PATENT COOPERATION TREATY (PCT)

(19) World Intellectual Property Organization  
International Bureau



(43) International Publication Date  
19 December 2002 (19.12.2002)

PCT

(10) International Publication Number  
**WO 02/101269 A3**

(51) International Patent Classification<sup>7</sup>: **F16K 15/14**,  
A61J 1/05, B65D 47/20, A61M 39/24, 39/22, F16K 7/17,  
15/02, 15/03

(21) International Application Number: PCT/US02/18633

(22) International Filing Date: 12 June 2002 (12.06.2002)

(25) Filing Language: English

(26) Publication Language: English

(30) Priority Data:  
09/880,720 13 June 2001 (13.06.2001) US

(71) Applicant: **BAXTER INTERNATIONAL INC.**  
[US/US]; One Baxter Parkway, Deerfield, IL 60015 (US).

(72) Inventors: **WILLIAMSON, Mark, E.**; 7714 South Oak  
Road, Wonder Lake, IL 60097 (US). **ARIAGNO, Scott,  
R.**; 643 Diamond Pointe Drive, Mundelein, IL 60060 (US).  
**MARTTILA, Alan, W.**; 1833 Ash Street, Waukegan, IL  
60087 (US). **BILSTAD, Arnold, C.**; 335 Pine Street, Deer-  
field, IL 60015 (US). **DIPERNA, Paul, M.**; 1625 Via Sage,

San Clemente, CA 92673 (US). **PRISCO, Michael, R.**;  
833 Samantha Circle, Geneva, IL 60134 (US). **PENNING-  
TON, David, W.**; 38 South Hawthorne Lane, Fox Lake, IL  
60020 (US). **YARDIMCI, Atif, M.**; 1010 Springhill Drive,  
Northbrook, IL 60062 (US). **SMITH, Sidney, T.**; 1326  
West Everett Road, Lake Forest, IL 60045 (US). **PERRY,  
Mark, C.**; 3112 Bretons Drive, McHenry, IL 60050 (US).  
**BELLOTTI, Marc**; 952 Pamela Place, Pleasanton, CA  
94566 (US).

(74) Agents: **KOWALIK, Francis, C.** et al.; Baxter Interna-  
tional Inc., One Baxter Parkway, Deerfield, IL 60015 (US).

(81) Designated States (*national*): AE, AG, AL, AM, AT, AU,  
AZ, BA, BB, BG, BR, BY, BZ, CA, CH, CN, CO, CR, CU,  
CZ, DE, DK, DM, DZ, EC, EE, ES, FI, GB, GD, GE, GH,  
GM, HR, HU, ID, IL, IN, IS, JP, KE, KG, KP, KR, KZ, LC,  
LK, LR, LS, LT, LU, LV, MA, MD, MG, MK, MN, MW,  
MX, MZ, NO, NZ, OM, PH, PL, PT, RO, RU, SD, SE, SG,  
SI, SK, SL, TJ, TM, TN, TR, TT, TZ, UA, UG, UZ, VN,  
YU, ZA, ZM, ZW.

(84) Designated States (*regional*): ARIPO patent (GH, GM,  
KE, LS, MW, MZ, SD, SL, SZ, TZ, UG, ZM, ZW),

[Continued on next page]

(54) Title: VACUUM ACTUATED VALVE

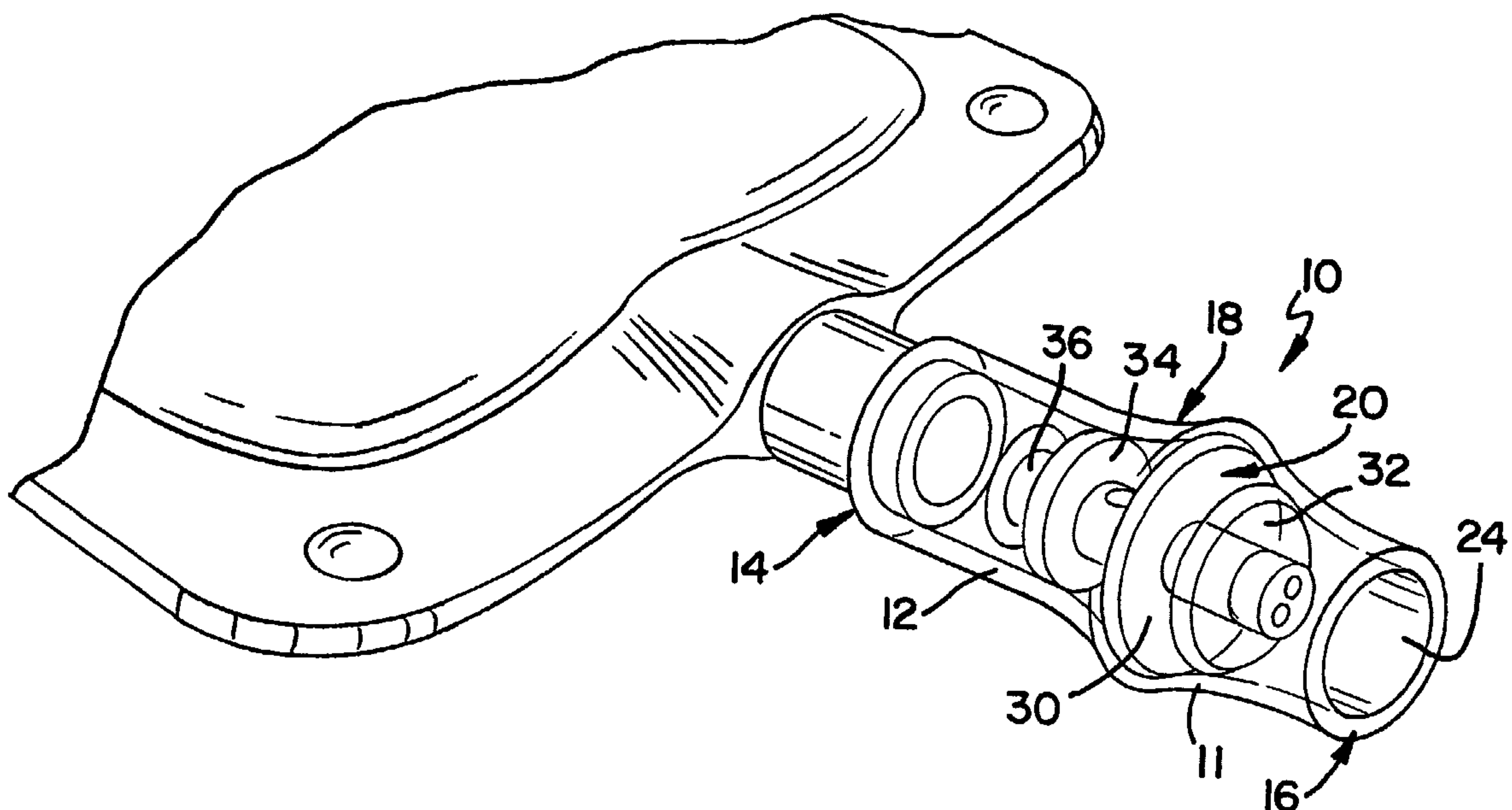

(57) Abstract: A vacuum demand valve (10) is capable of delivering a flowable material. The valve (10) has a housing (11) having a proximal end (14), a distal end (16), an intermediate segment (18) therebetween defining a passageway (24) wherein the flowable substance can flow from the proximal end (14) to the distal end (16). The housing (11) can be tubing. A valve member (20) is located along the intermediate segment (18). The valve member (20) has a closed condition wherein the flowable material from the proximal end (14) to the distal end (16) is stopped and an open condition wherein the flow of the flowable material from the proximal end (14) to the distal end (16) is unimpeded. The valve member (20) is biased in the closed condition and is responsive to a partial vacuum provided by the user through the passageway (24) for placing the valve member (20) in the open condition.

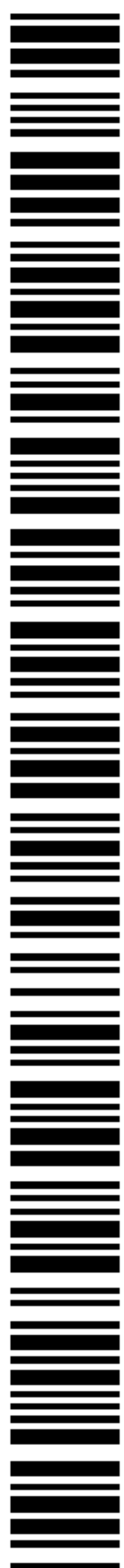

WO 02/101269 A3

**WO 02/101269 A3**



Eurasian patent (AM, AZ, BY, KG, KZ, MD, RU, TJ, TM),  
European patent (AT, BE, CH, CY, DE, DK, ES, FI, FR,  
GB, GR, IE, IT, LU, MC, NL, PT, SE, TR), OAPI patent  
(BF, BJ, CF, CG, CI, CM, GA, GN, GQ, GW, ML, MR,  
NE, SN, TD, TG).

**(88) Date of publication of the international search report:**  
20 March 2003

**Published:**

— *with international search report*

*For two-letter codes and other abbreviations, refer to the "Guidance Notes on Codes and Abbreviations" appearing at the beginning of each regular issue of the PCT Gazette.*



## VACUUM DEMAND VALVE

### DESCRIPTION

#### Technical Field

The present invention relates generally to valves used in conjunction with fluid containers or tubing, and more specifically to a vacuum demand valve associated with a fluid container or within a tubing.

5

#### Background Prior Art

In the medical field, beneficial agents are often delivered to patients through polymeric tubing. When the quantity of the beneficial agents must be tightly controlled, the beneficial agents are typically delivered intravenously via the tubing and regulated by a precision pump. Many times, however, the quantities of the  
10 beneficial agents introduced into the patient do not need to be tightly controlled. In these instances, the beneficial agents are typically introduced to the patient orally.

Oral administration of the beneficial agents is also accomplished via polymeric tubing. To transfer the beneficial agent from a container to the patient, one end of a  
15 length of tubing is brought into contact with the beneficial agent while the other end of the tubing is inserted into the patient's mouth. The patient then provides the vacuum pressure required to draw the beneficial agent from the container, through the tubing, and into the patient's mouth.

There are drawbacks associated with this method of delivery. For instance,  
20 patients are often sedated or medicated with drugs that cause drowsiness. Post-operative drowsiness caused by the effects of anesthesia is also a common occurrence. Thus, patients often drift into an involuntary unconscious state as a result of the drowsiness. This often occurs during oral administration of the beneficial agent where the patient is providing the vacuum pressure necessary to draw the beneficial agent  
25 from its container.

When the patient drifts into unconsciousness, the beneficial agent is typically spilled causing an undesirable waste. In addition, the mess caused by the spill must be

attended to by hospital staff. Many times, the patient's gown must be changed; the bedding must be replaced; and the floor in the surrounding area must be mopped. This is very costly to the hospital as it depletes supplies and, more important, ties up hospital staff who ordinarily would be attending to more worthwhile tasks.

5        Similar problems are also experienced with fluid containers in general. For example, spillage problems are also associated with fluid containers commonly used to contain water, soft drinks, sports drinks, alcoholic beverages and the like. A suitable closure for such containers has not been developed that can address spillage problems while still being easy to use and economical to manufacture. Similar  
10       problems may also be experienced with other types of fluid containers used in industry and various mechanical arts such as engines and the like. For example, one is familiar with the problems arising with fluid spills in an industrial setting, wherein the spill of a caustic or dangerous chemical causes significant clean-up expense as well as placing workers in a potentially hazardous position.

15       The present invention is provided to solve these and other problems.

### **Summary of the Invention**

The present invention provides a vacuum demand valve capable of dispensing a flowable material. In one preferred embodiment, the vacuum demand valve is  
20       attached to fluid container.

It is an object of the present invention to provide a tubing comprising a valve member openable by an external force supplied by a user. The tubing generally comprises a sidewall, a proximal end, a distal end, an intermediate segment, and a valve member. The sidewall includes an inner wall and an outer wall. The inner wall  
25       defines a passageway adapted for transfer of a fluid substance. The intermediate segment is located between the proximal end and the distal end. The valve member is located along the intermediate segment and has a closed condition wherein a flow of the fluid substance from the proximal end to the distal end is stopped and an open  
30       condition wherein the fluid substance is allowed to flow from the proximal end to the distal end. The valve member is biased in the closed condition and is responsive to the external force provided by the user for placing the valve member in the open condition.



It is a further object of the present to provide a tubing having a valve member which includes a diaphragm. The valve member also includes a port and a plunger. The diaphragm is responsive to an external force supplied by the user, and a movement of the diaphragm in response to the external force places the valve member in an open condition. The plunger has a first end joined to the diaphragm and a second end extending from the lower surface of the diaphragm. The second end of the plunger substantially plugs the port when the valve member is in a closed condition.

It is a further object of the present invention to provide a tubing having a valve member which includes a pore. The pore has a dilating central portion. The dilating central portion is responsive to the external force and substantially sealed in the closed condition. The dilating central portion expands or widens to allow the flow of fluid substance to pass therethrough.

It is a further object of the present invention to provide a tubing having a valve member which utilizes a poppet, spool, or plunger. The valve member also includes a plunger housing. The plunger is located within the plunger housing and forms a substantially fluid-tight seal therewith. The plunger is slidable within the plunger housing in response to an external force provided by a user.

It is further an object of the present invention to provide a tubing having a valve member which includes a flexible bladder. The flexible bladder is responsive to the external force supplied by the user. In the closed condition, the flexible bladder forms a substantially fluid-tight seal with a portion of the valve member. The valve member also includes a retainer extending inwardly from the inner wall of the tubing. The retainer has flow holes to allow the fluid substance to flow therethrough. A portion of the bladder is joined to the retainer.

It is further an object of the present invention to provide a tubing having a valve member which includes a mechanical gate. The valve member has a port located within the passageway, a gate responsive to the external force provided by the user, a vacuum chamber, and a vent located within the vacuum chamber. The gate has a first portion separated from a second portion by a hinge member. The first portion is biased to form a substantially fluid-tight seal in the port. The second portion is biased to form the vacuum chamber within the passageway. The hinge member is moveably attached to a portion of the sidewall.

Other features and advantages of the invention will be apparent from the following specification taken in conjunction with the following drawings.

**Brief Description of the Drawings**

5           FIG. 1 is a perspective view of an embodiment of the invention attached to a fluid container;

          FIG. 2 is a side view of the valve member of FIG. 1 in the closed condition;

          FIG. 3 is a side view of the valve member of FIG. 1 in the open condition;

          FIG. 4 is a perspective view of an embodiment of the invention attached to a  
10 fluid container;

          FIG. 5 is a side view of the valve member of FIG. 4 in the closed condition;

          FIG. 6 is a side view of alternate valve member utilizing a diaphragm in the closed condition;

          FIG. 7 is a side view of the valve member of FIG. 4 in the open condition;

15           FIG. 8 is a perspective view of an embodiment of the invention;

          FIG. 9 is a side view of the valve member of FIG. 8 in the closed condition;

          FIG. 10 is a view of the valve member of FIG. 8 taken along A-A of FIG. 9;

          FIG. 11 is a view of the valve member of FIG. 8 taken along B<sub>1</sub>-B<sub>1</sub> of FIG. 9;

          FIG. 12 is a side view of the valve member of FIG. 8 in the open condition;

20           FIG. 13 is a view of the valve member of FIG. 8 taken along B<sub>2</sub>-B<sub>2</sub> of FIG. 12;

          FIG. 14 is a perspective view of an embodiment of the invention attached to a fluid container;

          FIG. 15 is a side view of the valve member of FIG. 14 in the closed condition;

          FIG. 16 is a side view of the valve member of FIG. 14 in the open condition;

25           FIG. 17 is a perspective view of an embodiment of the invention attached to a fluid container;

          FIG. 18 is a side view of the valve member of FIG. 17 in the closed condition;

          FIG. 19 is a view of the valve member of FIG. 17 taken along A-A of FIG. 18;

          FIG. 20 is a side view of the valve member of FIG. 17 in the open condition;

30           FIG. 21 is a perspective view of an embodiment of the invention attached to a fluid container;

          FIG. 22 is a side view of the valve member of FIG. 21 in the closed condition;

          FIG. 23 is a side view of the valve member of FIG. 21 in the open condition;



FIG. 24 is a perspective view of an embodiment of the invention attached to a fluid container;

FIG. 25 is a side view of the valve member of FIG. 24 in the closed condition; and

5 FIG. 26 is a side view of the valve member of FIG. 24 in the open condition.

### Detailed Description

While this invention is susceptible of embodiments in many different forms, there are shown in the drawings and will herein be described in detail, preferred  
10 embodiments of the invention with the understanding that the present disclosures are to be considered as exemplifications of the principles of the invention and are not intended to limit the broad aspects of the invention to the embodiments illustrated.

Referring initially to FIGS. 1-26, a vacuum demand valve of present invention is disclosed, generally referred to with the reference numeral 10. In one preferred  
15 embodiment, the valve 10 may be embodied in a tubular structure and may be referred to as a tubing 10. The valve or tubing 10, which in one embodiment, could be a medical tubing 10, generally comprises an elongated sidewall 12, a proximal end 14, a distal end 16, an intermediate segment 18, and a valve member 20. The tubing 10 can generally be considered a housing of the valve. The elongated sidewall 12 has an  
20 inner wall 22 which defines a passageway 24 through which a flow of a flowable material, or fluid substance can travel. The intermediate segment 18 joins the proximal end 14 with the distal end 16. The distal end 16 is adapted for insertion into a user's mouth while the proximal end 14 is generally adapted for connection to a container. In one embodiment, the container can be a polymeric medical container 20  
25 as shown, for example, in FIG. 1. It is understood, however, that the proximal end 14 can be connected to a further length of a medical tubing or inserted directly into a fluid carrying container without departing from the spirit of the present invention. It should further be understood that the valve members 20 disclosed herein may be integrated directly with a fluid container. It should further be understood that the  
30 valves or components thereof disclosed herein may be produced from a flexibly polymeric material, such as the polymeric materials that are typically used in the production of medical tubing and containers.

The valve member 20 is generally located within the intermediate segment 18 of the tubing 10 and regulates the flow of the fluid substance through the passageway 24 from the proximal end 14 to the distal end 16. The valve member 20 is biased in a closed condition (shown in, for example, FIG. 2) wherein the flow of the fluid substance through the passageway 24 is blocked or stopped by a portion of the valve member 20. An external force provided by a user actuates the valve member 20 from the closed condition to an open condition (shown, for example, in FIG. 3) so that an obstruction or restriction is removed from the passageway 24, and the fluid substance is allowed to flow through the demand valve 10 or tubing 10. The external force applied can be a partial vacuum pressure applied through the passageway 24. The vacuum pressure is preferably applied by the user drawing inward on the distal end 16 of the medical tubing, by mouth, similar to the manner in which a person would use a straw. Alternatively, it is also contemplated that the user may provide a positive force to a portion of the valve member 20 which would transfer the valve member 20 from the closed condition to the open condition. In either case, when the external force is removed from the valve member 20, the obstruction or restriction is restored, and the valve member 20 automatically returns to the closed condition. It is further understood that the partial vacuum can also be applied by a syringe, a pump, or other mechanical means.

The biasing of the valve member 20 is particularly beneficial. When the user requires a flow of the fluid substance, for example water, medicine, or any flowable material or the like, the user applies the external force to a portion of the valve member 20 to actuate the flow through the passageway to the user's mouth. Once the external force is interrupted, the flow is stopped. This is useful because for example, in a medical setting, patients can fall asleep during the administration of the fluid substance. If the flow is not automatically interrupted, it can continue to flow through the passageway 24. Thus, the fluid substance is wasted, and a mess is created which often requires the user's gown to be changed, the bedding to be changed, and/or the floor in the surrounding area to be mopped. These occurrences can tie up costly hospital resources or simply be a housekeeping nuisance.

Referring to FIGS. 1-3, one form of the vacuum demand valve 10 is disclosed. The valve has a valve member 20 which utilizes a diaphragm 30. In this embodiment, the valve member 20 comprises a flexible diaphragm 30. The valve 10 further has a



housing 11 having first and second retainers 32,34, or upper and lower retainers 32, 34. The retainers 32,34 are spaced to define an intermediate chamber 31 in the housing 11. A vent hole 38 is provided in the housing. The housing 11 has an outlet chamber 23 defining an outlet opening 25. The housing 11 further has an inlet  
5 chamber 27 defining an inlet opening 29. The valve 10 further has a plunger 36. The flexible diaphragm 30 is responsive to the external force provided by the user to actuate the valve member 20 from the closed condition (shown in FIG. 2) to the open condition (shown in FIG. 3).

The flexible diaphragm 30 extends inwardly into the passageway 24 from the  
10 inner wall 22 of the sidewall 12 and into the intermediate chamber 31. The diaphragm 30 has an upper surface 40 and a lower surface 42. An outer peripheral portion 44 of the flexible diaphragm 30 is attached to the inner wall 22 so that the flexible diaphragm 30 is moveable either downstream towards the proximal end 14 or upstream towards the distal end 16. The flexible diaphragm 30 has a central opening  
15 43 through which the plunger 36 is inserted. The flexible diaphragm 30 is fixedly connected to the plunger 36 so that the movement of the flexible diaphragm 30 either upstream or downstream is transferred directly to the plunger 36.

The upper retainer 32 is located upstream of the flexible diaphragm 30 toward the distal end 16. The upper retainer 32 extends inwardly into the passageway 24  
20 from the inner wall 22 of the sidewall 12 of the housing and has an upper surface 46 and a lower surface 48. The plunger 36 passes through a central opening 50 in the upper retainer 32. The plunger 36 is slidable within the central opening 50; however, at least a substantially fluid-tight seal is formed between the plunger 36 and the central opening 50.

25 The vent 38 is located between the flexible diaphragm 30 and the upper retainer 32. The vent 38 passes through the sidewall 12 of the medical tubing 10 and allows a positive pressure to build between the upper retainer 32 and the flexible diaphragm 30, thus actuating the valve member 20 from the closed condition to the open condition.

30 The lower retainer 34 is located downstream of the flexible diaphragm 30 toward the proximal end 14. The lower retainer 34 is similar to the upper retainer 32. Accordingly, the lower retainer 34 extends inwardly into the passageway 24 from the inner wall 22 of the sidewall 12 of the medical tubing 10 and has an upper surface 52



and a lower surface 54. The plunger 36 passes through a central opening 56 in the lower retainer 34. The plunger 36 is slidable within the central opening 56 of the lower retainer 34, and at least a substantially fluid-tight seal is formed between the plunger 36 and the central opening 56.

5 The plunger 36 is generally an elongated cylindrical member having first and second ends 58, 60, a portion of each is disposed within the central openings 50, 56 of the upper and lower retainers 32, 34 respectively. The second end 60 includes a head portion 62 which acts as a stop to prevent the second end 60 from being completely withdrawn from the lower retainer 34.

10 The plunger 36 also includes a fluid flow through passage 64 and a vacuum passage 66. The flow through passage 64 acts as a port which transfers the fluid substance from the proximal end 14 through the plunger 36 to the distal end 16 of the medical tubing 10. Accordingly, the flow through passage 64 has an outlet 68 located at the first end 58 of the plunger 36 and an inlet 70 located at the second end 60 of the  
15 plunger 36. The inlet 70 is sealed against or obstructed by a portion of the lower retainer 34, or second retainer 34, when the valve member 20 is in the closed condition.

The vacuum passage 66 transfers a vacuum pressure provided by the user through the plunger 36 to a vacuum chamber 72. The vacuum passage 66, thus, has  
20 an inlet 74 located at the first end 58 of the plunger 36 and an outlet 76 located within the vacuum chamber 72.

In use, the user draws in on the distal end 16 of the medical tubing 10. The vacuum pressure created by the drawing in action is transferred through the vacuum passage 66 to the vacuum chamber 72. As shown in Figure 3, the flexible diaphragm  
25 30 is drawn downstream towards the proximal end 14 of the medical tubing 10. The plunger 30 moves downstream with the diaphragm 30 so that the inlet 70 of the fluid flow through passage 64 is released from the seal created with a portion of the lower retainer 34, and the fluid substance is free to flow from the proximal end 14 to the distal end 16 via the fluid flow through passage 64. When the vacuum pressure is  
30 released, the diaphragm 30 returns to its original position, and the fluid flow through passage 64 is resealed against a portion of the lower retainer 34.

It is understood that with the vent 38, the diaphragm 30 is subject to an index pressure PI. In one form of the invention, the index pressure PI could be ambient

pressure. A partial vacuum, represented by a pressure P2 (FIG. 3), can be applied by a user to draw the diaphragm 30 and open the valve 10.

A second embodiment of the valve 10 or tubing 10 is illustrated in FIGS. 4-7. This embodiment also comprises a flexible diaphragm. The flexible diaphragm of this  
5 embodiment differs from the flexible diaphragm of the first embodiment in that it can be actuated by an external force provided by the user which takes the form of a vacuum pressure or, alternatively, a positive pressure.

The valve 10 has a housing 81 defining a passageway between an outlet opening and an inlet opening. The housing has an inner wall 83. The valve member  
10 20 of this embodiment includes a port 80, or inner opening 80 through the inner wall. The inner wall 83 divides the passageway into a first chamber and a second chamber. The valve 10 also has a spring-loaded diaphragm 82 that fits within an aperture of the housing. The diaphragm 82 is responsive to an external force provided by the user,  
and a plunger 84. The port 80 is positioned between the proximal end 14 and the  
15 distal end 16 of the medical tubing 10 and is the portion of the valve member 20 through which the fluid substance must travel to be delivered to the user.

The diaphragm 82 has an upper surface 86 and a lower surface 88 and is mounted within an aperture 90 formed in the sidewall 12 of the medical tubing so that a fluid-tight seal is formed between an outer peripheral portion 92 of the diaphragm  
20 82 and the sidewall 12. The diaphragm 82 is dome-shaped. A portion of the diaphragm 82 extends inwardly into the passageway 24 from the inner wall 22 of the sidewall 12 of the medical tubing 10. The diaphragm 82 is moveable inwardly from the sidewall 12 and into the passageway 24 in response to either a vacuum pressure provided by the user by withdrawing on the distal end 16 of the medical tubing 10 or  
25 by providing a positive pressure to the upper surface 86 of the diaphragm 82 with, for example, the user's fingers.

The plunger 84, or stop, extends inwardly from the lower surface 88 of the diaphragm 82 into the passageway 24. In this embodiment, the plunger 84 is integral with the diaphragm 82 so that it is actually a portion of the diaphragm 82. Thus, the  
30 movement of the diaphragm 82 is transferred to the plunger 84. The diaphragm 82 is biased so that a portion of the plunger 84 at least substantially seals the port 80 so the fluid substance cannot flow therethrough.



The plunger 84 is generally an elongated cylindrical member having first and second ends 94, 96. The plunger is tapered along its length. The second end 96 includes a head portion 98 which acts as a stop, plug, obstruction, or restriction within the port 80 to prevent the flow of fluid substance from flowing through the port 80 when the valve member 20 is in the closed condition.

In use, when a user desires the fluid substance to be delivered to his/her mouth, the user can draw inward on the distal end 16 of the medical tubing 10. An outer surface of the diaphragm may be subject to an index pressure. In one preferred embodiment, the index pressure may be ambient pressure. A partial vacuum, represented by P2 in FIG. 7, acts on a portion of the diaphragm 82. The diaphragm 82 is deflectable inwardly from the sidewall 12 into the passageway 24. Likewise, the plunger 84 moves inwardly and the stop, plug, obstruction, or restriction is removed from the port 80, and the fluid substance is allowed to flow therethrough.

Alternatively, the user can provide a positive pressure to the upper surface 86 of the diaphragm 82. The positive pressure forces the diaphragm 82 inwardly into the passageway 24. Again, the plunger 84 is forced inwardly, and the stop, plug, obstruction, or restriction is removed from the port 80, and the fluid is allowed to flow therethrough.

FIG. 6 shows a slightly alternative embodiment of the diaphragm 82 and the inner wall 83. The inner opening of the inner wall 83 has a tapered inner surface. The diaphragm 82 has a stop having a curved peripheral surface. This surface is spaced from the tapered inner surface of the opening when the diaphragm 82 is in the second position or deflected position.

Another embodiment of the valve 10 is illustrated in FIGS. 8-13. In this embodiment, the valve member 20 comprises a duckbill mechanism. The valve member 20 of this embodiment may also be placed in the open condition either via a vacuum pressure or a positive pressure exerted on the sidewall 12 of the medical tubing 10.

The valve member 20 of the embodiment of FIGS. 8 through 13 comprises a pore member 100. The pore member 100 has a central portion 102 which dilates when the valve member 20 is in the open condition. The central portion 102 is at least substantially sealed in the closed condition and responsive to the external force



provided by the user wherein the dilating central portion 102 expands to allow the flow of fluid substance to pass therethrough.

The central portion 102 includes an inwardly tapered, flexible duckbill 104. The inwardly tapered, flexible duckbill 104 has a hinge portion 106 joined to the  
5 sidewall 12 of the medial tubing 10 and a separable slit 108 located within the passageway 24 and apart from the inner wall 22. The separable slit 108 is at least substantially sealed when the valve member 20 is in the closed condition. The valve member 20 is responsive to a deflection in the sidewall to open the valve member.

The hinge portion 106 is responsive to an external force applied by a user to  
10 the sidewall 12 and preferably in an area proximate the hinge portion 106. When the external force is applied, a portion of the inwardly, tapered flexible duckbill 104 is displaced inwardly into the passageway 24. The separable slit 108 parts to allow the flow of fluid substance to pass therethrough.

To operate the valve member 20 by a vacuum pressure, the user applies a  
15 vacuum pressure to the distal end 16. A pair of support members 110 extend upstream from the valve member 20 towards the distal end 16 of the tubing 10. The support members 110 act as spacers to prevent the tubing 10 from collapsing on itself in response to a vacuum pressure supplied by the user to the distal end 16. The vacuum pressure causes the sidewalls 12 to collapse and, in turn, causes the separable  
20 slit 108 to open to allow the flow of fluid as shown in FIG. 12.

Further, the valve member 20 is positioned in the passageway in an intermediate portion of the housing. A first support member attached to the inner sidewall surface and extends along a portion of the housing. The support member is coactive with the deflection of the sidewall to control the opening of the valve  
25 member. The support member comprises a rib. The rib extends from proximate the proximal end to proximate the valve member. The valve 10 could also have a second support member. The housing can have a substantially circular cross-sectional shape and wherein the second support member is circumferentially spaced from the first support member. The rib can have a generally arcuate longitudinal-sectional shape.  
30 The rib increases in height from a minimum height to a maximum height and wherein the maximum height is proximate the proximal end. The rib has lateral edges that taper inwardly and upwardly as the rib extends away from the inner sidewall. The rib is effective to prevent the housing from fully collapsing.



Another embodiment of the valve 10 is illustrated in FIGS. 14-16. This embodiment also comprises valve member 20 having a duckbill mechanism. The valve 10 also has a slidable member mounted for reciprocating movement within the housing. Thus, the valve member 20 comprises a pore member 112. The pore member 112 has a central portion 114 which opens by dilating. The central portion 114 is at least substantially sealed in the closed condition and responsive to the external force provided by the user wherein the dilating central portion 114 expands to allow the flow of fluid substance to pass therethrough.

The central portion 114 includes an inwardly tapered, flexible duckbill 116. The inwardly tapered, flexible duckbill 116 has a hinge portion 118 joined to the sidewall 12 and a separable slit 119 located within the passageway 24 and apart from the inner wall 22. The separable slit 119 is at least substantially sealed when the valve member 20 is in the closed condition.

The valve member 20 further comprises a piston 120 and a vent hole 122. The piston 120 is at least substantially sealed against the inner wall 22 of the medical tubing 10 and slidable within the passageway 24 in response to the external force provided by the user. The vent hole 122 is located between piston 120 and the pore member 112 and passes through the sidewall 12 of medical tubing 10. A hydrophobic filter 123 is located within the vent hole 122 to prevent the fluid substance from leaking out of the medical tubing 10 through the vent hole 122.

The piston 120 includes a central chamber 124, a retainer 126, a tubular member 128, and an elastic member 130. The central chamber 124 passes through an interior portion of the piston 120 and includes inwardly tapered walls 132. The inwardly tapered walls 132 cooperate with the inwardly tapered, flexible duckbill 116 to seal the separable slit 118 when the valve member 20 is in the closed condition. Thus, the tapered, flexible duckbill 116 fits snug within the central chamber 124 so that the central chamber 124 provides a force for maintaining the separable slit 118 at least substantially sealed.

The retainer 126 is located upstream of the central chamber 124 towards the distal end 16 of the medical tubing 10. The retainer 126 extends inwardly from the inner wall 22 of the sidewall 12 into the passageway 24 and includes a plurality of flow holes 134 and a central hole 136. The purpose of the retainer 126 is to support the tubular member 128 within the passageway 24.



The tubular member 128 has a first end 138 and a second end 140. The first end 138 is frictionally supported by the central hole 136 of the retainer 126 and slidable therethrough. The second end 140 is fixedly attached to the piston 120. In the open condition, the fluid substance travels through the inwardly tapered, flexible duckbill 116, the central chamber 124, and the tubular member 128.

The elastic member 130 provides a biasing force on the piston 120 so that the separable slit 118 is at least substantially sealed within the central chamber 124. The elastic member 130 is preferably a spring wound about the tubular member 128 and compressible against the retainer 126.

10 The valve 10 further has a slidable member 133 mounted for reciprocating movement within the housing and in response to a pressure applied to the housing. The slidable member is moveable from a first position contacting the valve member to retain the valve member in a closed position to a second position where the valve member moves to the open position. The slidable member defines a fluid flow path  
15 therethrough. The elastic member 130 biases the slidable member in a first position. The slidable member has a seal having a chamber for engaging a portion of the valve member. The duckbill valve member has a sloping outer surface. The seal has a chamber having inwardly tapered walls dimensioned to fit over the duckbill valve sloping outer surface.

20 In use, the user draws inwardly on the distal end 16 so that a vacuum pressure is created within the passageway 24. The vacuum pressure passes through the flow holes 134 in the retainer 126 and causes the piston 120 to move upstream towards the distal end 16 against the biasing force provided by the elastic member 130. The sealing force provided by the central chamber 124 on the separable slit 118 is  
25 removed, and the flow of the fluid substance travels from the proximal end 14 through the pore member 112, the central chamber 124, and the tubular member 128 to the distal end 16.

Another embodiment is illustrated in FIGS. 17-20. In this embodiment, the valve member 20 includes a flexible bladder 140. The flexible bladder 140 is  
30 responsive to a vacuum pressure provided by the user to the distal end 16 of the medical tubing 10. The valve 10 has a housing 11 having an inner surface defining a passageway between an outlet opening and an inlet opening for a flowable material to pass therethrough.



The valve member 20 of this embodiment comprises the flexible bladder 140, a retainer 144, and a support member 146. The flexible bladder 140 is generally a pressurized vessel which elongates in response to the vacuum pressure provided by the user to actuate the valve member 20 and transfer the valve member 20 to the open condition. The flexible bladder 140 is deflectable to be spaced away from the inner wall 22. The flexible bladder 140 includes a sealing ring portion 148 which forms at least a substantially fluid-tight seal in cooperative engagement with a portion of the inner wall 22 of the medical tubing 10 when the valve member 20 is in the open condition. A stem 150 for attaching the flexible bladder to the retainer 144 extends downstream toward the proximal end 14 of the medical tubing 10.

The retainer 144 is located downstream of the flexible bladder 140 and extends inwardly from the inner wall 22 of the medical tubing 10 into the passageway 24. A plurality of flow holes 152 in the retainer 144 allow the flow of fluid substance to pass through the retainer 144. The stem 150 of the flexible bladder 144 is attached to a central portion of the retainer 144.

The support member 146 prevents the flexible bladder 44 from over-elongation towards the distal end 16 and prevents the distal end 16 of the medical tubing 10 from collapsing on itself in response to the vacuum pressure provided by the user. Accordingly, the support member 146 extends along a length of the inner wall 22 from the flexible bladder 144 to the distal end 16. The support member 146 generally comprises a plurality of ribs 154 extending inwardly from the inner wall 22 wherein a cross-sectional area of the passageway 24 is decreased by the plurality of ribs 154.

Another embodiment is illustrated in FIGS. 21-23. In this embodiment, the valve member 20 includes a poppet, spool, or plunger 160. The plunger 160 is responsive to a vacuum pressure provided by the user. The valve member 20 of this embodiment further comprises a plunger housing 162 and a vent hole 164 passing through the sidewall 12 of the housing.

The plunger 160 is mounted within the plunger housing 162 and is slidable therein. The plunger 160 has a fluid passage 166 which is obstructed so that it is at least substantially sealed against a portion of the plunger housing 162 when the valve member 20 is in the closed condition. The fluid passage 166 is unobstructed and aligned with the passageway 24 to allow the flow of fluid substance to pass therethrough when the valve member 20 is in the open condition.

The plunger housing 162 includes a vacuum chamber 168 and a vent chamber 170. An elastic member 172 is generally mounted within the vacuum chamber 168 to bias the plunger 160 towards the vent chamber 168 wherein the fluid passage 166 is obstructed against a portion of the plunger housing 162. The elastic member 172 is preferably a compression spring. The vent hole 164 is located within the vent chamber 168.

The distal end 16 of the tubing of this embodiment includes a vacuum duct 174 and a fluid duct 176. The vacuum and fluid ducts 174, 176 are located within the passageway 24 between the valve member 20 and along a length of the distal end 16. The fluid passage 166 of the plunger 160 is aligned with the fluid duct 176 when the valve member 20 is in the open condition. The vacuum duct 174 is aligned with the vacuum chamber 168.

The housing 162 may have a first fluid conduit in fluid communication with the housing. The plunger 160, or valve member 160 is mounted for reciprocating movement within the housing. The valve member 162 defines a second fluid conduit therethrough. The valve member 162 is moveable from a first position where the first fluid conduit is substantially concentrically disposed with respect to the second fluid conduit to provide a third fluid conduit (FIG. 23) through the housing to a second position where the first fluid conduit is not in fluid communication with the second fluid conduit (FIG. 22). The vacuum duct 174, or vacuum conduit 174 is in fluid communication with the housing.

In this embodiment, the external force provided by the user is a vacuum pressure. The vacuum pressure is applied through the vacuum duct 174. The vacuum pressure causes the plunger 160 to compress the elastic member 172 and the fluid passage 166 is aligned with the passageway 24 so that the flow of the fluid substance can travel through the tubing to the user. Thus, the valve member 160 is responsive to a negative pressure applied to the housing through the vacuum conduit to move the valve member from the second position to the first position. A biasing member 172 in the form of a spring biases the valve member 160 in the second position. The valve member 160 divides the housing into an expansion chamber and a vacuum chamber. The vacuum duct is in fluid communication with the vacuum chamber.

Another embodiment is illustrated in FIGS. 24-26. In this embodiment, the valve member 20 includes a mechanical gate mechanism 180 responsive to an



external force provided by the user. The valve 10 has a housing defining a passageway between an outlet opening and an inlet opening for a flowable material to pass therethrough. The housing has an inner surface.

The valve member 20 of this embodiment further comprises a port 182, a vent  
5 hole 184 passing through the sidewall 12 of the tubing, and an elastic member 186. The vent hole 184 includes a hydrophobic filter 188.

The gate 180 includes a first portion 190 and a second portion 192. In the closed condition, the first portion 190 forms at least a substantially fluid-tight seal in the port 182, and the second portion forms at least a substantially fluid-tight seal with  
10 the inner wall 22 of the medical tubing 10 so that a vacuum chamber 194 is formed. The vent hole 184 is located within the vacuum chamber 194.

The first and second portions 190, 192 of the gate 180 are separated by a hinge member 196. The hinge member 196 is pivotably attached to a portion of the sidewall 12. Accordingly, the hinge member 196 is attached to the sidewall 12 at a fulcrum  
15 198 which extend inwardly from the inner wall 22 into the passageway 24.

The elastic member 186 is for biasing the gate 180 so that the valve member 20 is biased in the closed condition. The elastic member 186 is fixedly attached to the second portion 192 of the gate 180 and the inner wall 22 of the medical tubing 10. Thus, the elastic member 186 of this embodiment is preferably a return spring.

20 In use, the user draws inwardly on the distal end 16 of the medical tubing 10. The vacuum pressure causes the second portion 192 of the gate 180 to move upstream towards the distal end 16 and against the biasing force provided by the elastic member 186. Thus, the gate 180 pivots upon the fulcrum 198. The valve member 20 is, thus, in the open condition where the first portion 190 moves downstream towards the  
25 proximal end 12, and the seal in the port 182 is released so the flow of the fluid substance can pass through the passageway 24. When the vacuum pressure is removed, the gate 180 returns to its original position, and the valve member 20 returns to the closed condition.

The valves 10 of the present invention have a broad variety of uses and  
30 applications. The valve 10 is ideal for using with hot or cold drinks, as well as non-carbonated drinks. The valves 10 can be connected to a drink container. Users can easily carry such a container on their person. Containers holding, for example, juice or milk, can also be used for children and infants. The containers can also have a



hanger member to hang a container using a valve 10. The containers can be used in a number of different recreational settings. The containers are also ideal when taking part in active sporting activities. Uses also comprehended by the scope of the invention include storage and dispensing of industrial chemicals, medicaments or any  
5 other flowable material.

It will be understood that the invention may be embodied in other specific forms without departing from the spirit or central characteristics thereof. The present embodiments, therefore, are to be considered in all respects as illustrative and not restrictive, and the invention is not to be limited to the details given herein.

CLAIMS

What is claimed is:

1. A valve comprising:
  - 5 a housing having an outlet chamber defining an outlet opening, the housing further having a first retainer spaced from a second retainer defining an intermediate chamber therebetween, the first retainer having a central opening and the second retainer having a central opening, the housing further having an inlet chamber defining an inlet opening;
  - 10 diaphragm positioned within the intermediate chamber defining a first chamber and a second chamber, the second chamber having a vent;  
a plunger connected to the diaphragm and slidably supported by the central openings of the retainers, the plunger having a vacuum duct having a first end in communication with the first chamber and a second end in communication with the outlet
  - 15 opening, the plunger further having a passageway having a first end and a second end in communication with the outlet chamber;
  - wherein the diaphragm is moveable from a first position wherein the first end of the passageway is obstructed and a second position wherein the first end of the passageway is in communication with the inlet chamber wherein a flowable substance
  - 20 can flow from the inlet chamber to the outlet chamber through the passageway and wherein the diaphragm is moveable by a partial vacuum applied through the vacuum duct.
2. The valve of claim 1 wherein the first end of the passageway is obstructed
- 25 by the second retainer when the diaphragm is in the first position.
3. The valve of claim 1 wherein the plunger has a head portion that engages the second retainer when the diaphragm is in the first position.
- 30 4. The valve of claim 1 wherein the diaphragm biases the plunger to the first position.



## 5. A valve comprising:

a sidewall;

a first retainer comprising a first opening;

5 a second retainer comprising a second opening, the sidewall and the first and second retainers defining a housing;

a flexible diaphragm located within the housing, responsive to an external force, and dividing the housing into first and second chambers, the first chamber including a vent; and

10 a plunger fixedly connected to the flexible diaphragm and responsive to a movement of the flexible diaphragm, the plunger slidably supported by the first and second openings in the first and second retainers, respectively, and located at least partially within the housing, the plunger including a vacuum passage and a fluid passage, the fluid passage sealable against a portion of the first retainer and the vacuum passage  
15 in communication with the second chamber wherein a vacuum pressure provided via the vacuum passage causes the movement of the diaphragm.

## 6. A valve comprising:

a housing defining a passageway between an outlet opening and an inlet opening  
20 for a flowable material to pass therethrough, the housing having an internal wall dividing the passageway into a first chamber and a second chamber, the internal wall having an inner opening communicating the first chamber and a second chamber, the housing further having an aperture in communication with the first chamber;

a diaphragm connected to the housing at the aperture;

25 a stop connected to the diaphragm, the stop passing through the internal opening and having a flange in sealing contact with the inner opening;

the diaphragm being deflectable from a first position to a second position, wherein when the deflectable member is in the first position, the stop is in sealing contact with the inner opening to close the inner opening, and when the diaphragm is in the second  
30 position, the stop is spaced from the second opening to open the inner opening wherein the flowable material is allowed to pass through the passageway.

7. The valve of claim 6 wherein the diaphragm is sensitive to an index pressure, the first chamber being subject to a second pressure, the diaphragm being deflectable from the first position to the second position when the second pressure is less  
5 than the index pressure.

8. The valve of claim 6 wherein the diaphragm is domed shape.

9. The valve of claim 6 wherein the stop has a plunger having an elongated  
10 tapered length.

10. The valve of claim 6 wherein the inner opening has a tapered inner surface, the stop member having a curved peripheral surface that is spaced from the tapered inner surface when the diaphragm is in the second position.

15

11. The valve of claim 6 wherein the diaphragm is movable from the first position to the second position by a partial vacuum applied through the passageway.

12. The valve of claim 6 wherein the diaphragm is adapted to be depressed by  
20 a user to place the diaphragm in the second position.

13. A valve comprising:  
a housing having a proximal end, a distal end, a fluid passageway, and a sidewall having an outer sidewall surface, an inner sidewall surface;  
25 a valve member positioned in the fluid passageway in an intermediate portion of the housing; and  
a first support member attached to the inner sidewall surface and extending along a portion of the housing, the support member being coactive with deflection of the sidewall to control the opening of the valve member.

30

14. The valve of claim 13 wherein the support member comprises a rib.



15. The valve of claim 14 wherein the rib extends from proximate the proximal end to proximate the valve member.

16. The valve of claim 13 further comprising a second support member.

5

17. The valve of claim 16 wherein the housing has a substantially circular cross-sectional shape and wherein the second support member is circumferentially spaced from the first support member.

10 18. The valve of claim 14 wherein the rib has a generally arcuate longitudinal-section.

19. The valve of claim 14 wherein the rib increases in height from a minimum height to a maximum height and wherein the maximum height is proximate the proximal  
15 end.

20. The valve of claim 13 wherein the rib has lateral edges that taper inwardly and upwardly as the rib extends away from the inner sidewall.

20 21. The valve of claim 13 wherein the valve member can be moved from a closed position to the open position in response to a force applied to the sidewall of the housing.

22. The valve of claim 13 wherein the rib is effective to prevent the housing  
25 from fully collapsing.

23. The valve of claim 13 wherein the valve member has an inlet and an outlet and can be moved from the closed position to the open position in response to applying a negative pressure to the outlet.

30

24. The valve of claim 13 wherein the valve member is a duckbill type valve.

25. A valve comprising:

a housing having a fluid passageway, a proximal end and a distal end and a sidewall having an outer sidewall surface and an inner sidewall surface; and

5 a valve member positioned in the fluid passageway in an intermediate portion of the housing and being responsive to a deflection in the sidewall to open the valve member.

26. The valve of claim 25 wherein the valve member can be opened by applying a negative pressure to the outlet.

10

27. The valve of claim 25 wherein the valve member is a duckbill type valve.

28. A valve comprising:

a housing;

15 a valve member positioned in the housing and moveable from an open position where fluid can flow through the housing to a closed position where fluid cannot flow through the housing; and

a slidable member mounted for reciprocating movement within the housing and in response to a pressure applied to the housing, the slidable member being moveable  
20 from a first position contacting the valve member to retain the valve member in a closed position to a second position where the valve member moves to the open position.

29. The valve of claim 28 wherein the slidable member defines a fluid flow path therethrough.

25

30. The valve member of claim 28 further comprising an elastic member in cooperative engagement with the slidable member to bias the slidable member in a first position.

30 31. The valve member of claim 28 wherein the slidable member has a seal having a chamber for engaging a portion of the valve member.



32. The valve member of claim 28 wherein the valve member is a duckbill valve having a sloping outer surface.

33. The valve member of claim 31 wherein the seal has a chamber has  
5 inwardly tapered walls dimensioned to fit over the duckbill valve sloping outer surface.

34. A valve comprising:  
a housing having an inner surface defining a passageway between an outlet  
opening and an inlet opening for a flowable material to pass therethrough;  
10 a flexible bladder positioned within the passageway, the flexible bladder having  
a first position wherein the bladder is in sealing engagement with the inner surface  
preventing flow of material, the bladder further having a second position wherein the  
bladder is spaced from the inner surface wherein flowable material is allowed to pass  
through the passageway.

15

35. The valve of claim 34 wherein the flexible bladder has a sealing ring  
within the bladder.

36. The valve of claim 34 further comprising a retainer engaging the inner  
20 surface, the retainer having a stem connected to the flexible bladder.

37. The valve of claim 36 wherein the retainer has a plurality of holes  
therethrough.

25 38. The valve of claim 34 wherein the flexible bladder is a pressurized vessel.

39. The valve of claim 34 further comprising a support member extending into  
the passageway from the inner surface and positioned between the flexible bladder and  
the outlet.

30

40. The valve of claim 39 wherein the support member comprises a plurality  
of ribs.

41. The valve of claim 34 wherein the flexible bladder moves from the first position to the second position by a partial vacuum applied through the passageway from the outlet.

5

42. The valve of claim 34 wherein the housing comprises a tube.

43. A tubing for delivering a fluid substance from a container to a user, the tubing comprising:

10 a passageway having a proximal end and a distal end, and an intermediate segment therebetween, wherein a fluid substance can flow through the passageway from the proximal end to the distal end; and

a valve member located along the intermediate segment, the valve member having a closed condition wherein a flow of the fluid substance from the proximal end to the  
15 distal end is stopped and an open condition wherein the flow of the fluid substance from the proximal end to the distal end is unstopped, the valve member being biased in the closed condition and responsive to an external force provided by the user for placing the valve member in the open condition, the valve member comprising a flexible bladder responsive to the external force supplied by the user wherein the flexible bladder forms  
20 a substantially fluid-tight seal with the passageway when the valve member is in the closed condition.

44. A valve comprising:

a housing;

25 a first fluid conduit in fluid communication with the housing;

a valve member mounted for reciprocating movement within the housing, the valve member defining a second fluid conduit therethrough and moveable from a first position where the first fluid conduit is substantially concentrically disposed with respect to the second fluid conduit to provide a third fluid conduit through the housing to a  
30 second position where the first fluid conduit is not in fluid communication with the second fluid conduit; and



a vacuum conduit in fluid communication with the housing and wherein the valve member is responsive to a negative pressure applied to the housing through the vacuum conduit to move the valve member from the second position to the first position.

5           45.     The valve of claim 44 further comprising a biasing member for biasing the valve member in the second position.

          46.     The valve of claim 44 wherein the valve member divides the housing into an expansion chamber and a vacuum chamber.

10

          47.     The valve of claim 44 wherein the vacuum conduit is in fluid communication with the vacuum chamber.

          48.     The valve of claim 45 wherein the biasing member is positioned in the  
15 vacuum chamber.

          49.     The valve of claim 44 wherein the biasing member is a compression spring.

20           50.     A valve comprising:

a housing having a passageway having an inlet opening and an outlet opening, and an intermediate segment therebetween, wherein a flowable material can flow through the passageway from the inlet opening to the outlet opening; and

          a stop having a channel therethrough, the stop being moveable in the intermediate  
25 segment from a first position wherein the channel and not aligned with the inlet opening and the outlet opening, to a second position wherein the channel is aligned with the inlet opening and the outlet opening wherein flowable material can flow through the passageway, the stop being biased to the first position;

          a vacuum chamber located in the intermediate segment;

30           a vacuum duct in communication with the vacuum chamber wherein a partial vacuum applied to the vacuum duct moves the stop to the second position wherein flowable material can flow through the passageway.

51. A valve comprising:

a housing defining a passageway between an outlet opening and an inlet opening for a flowable material to pass therethrough, the housing having an inner surface;

5 a gate hingedly connected to the inner surface, the gate having a first position wherein the gate is in sealing engagement with the inner surface wherein the flowable material cannot flow through the passageway, the gate being biased to the first position, the gate having a second position wherein the flowable material can flow through the passageway, the gate being movable to the second position by a partial vacuum applied  
10 through the passageway.

52. A valve comprising:

a housing defining a passageway between an outlet opening and an inlet opening for a flowable material to pass therethrough, the housing having an inner surface, the  
15 passageway having a first chamber and a second chamber and an interface area therebetween;

a gate having a first portion and a second portion, the gate being hingedly connected to the inner surface at the interface area at a location between the first portion and the second portion, the gate having a first position wherein the first portion of the  
20 gate is in sealing engagement with the inner surface to seal the first chamber wherein the flowable material cannot flow through the passageway, the gate having a second position wherein the first portion is spaced away from the inner surface wherein the first chamber is in communication with the second chamber wherein the flowable material can flow through the passageway,

25 an elastic member having one end connected to the inner surface at the second chamber and another end connected to the second portion biasing the gate to the first position,

a first chamber portion of the housing at the first chamber, the second portion of the gate and the elastic member collectively defining a vacuum chamber within the  
30 second chamber, the first chamber portion having a vent, wherein a partial vacuum applied to the first chamber moves the gate to the second position.



53. A tubing for delivering a fluid substance from a container to a user, the medical tubing comprising:

a passageway having a proximal end and a distal end, and an intermediate segment therebetween wherein a fluid substance can flow through the passageway from the proximal end to the distal end; and

a valve member located along the intermediate segment, the valve member having a closed condition wherein a flow of the fluid substance from the proximal end to the distal end is stopped and an open condition wherein the flow of the fluid substance from the proximal end to the distal end is unstopped, the valve member being biased in the closed condition and responsive to an external force provided by the user for placing the valve member in the open condition, the valve member comprising a port located within the passageway, a gate responsive to the external force provided by the user, a vacuum chamber, and a vent passing through the sidewall and located within the vacuum chamber, the gate having a first portion, a second portion, and a hinge member, the first and second portions separated by the hinge member, the first portion biased to form a substantially fluid-tight seal in the port, the second portion biased to form the vacuum chamber within the passageway, the hinge member moveably attached to a portion of the sidewall.

54. A flexible tubing for delivering a fluid substance from a container to a user, the tubing comprising:

a proximal end;

a distal end;

an intermediate segment between the proximal end and the distal end;

a passageway between the proximal end and the distal end wherein a fluid substance can flow from the proximal end to the distal end; and

a valve member located along the intermediate segment, the valve member having a closed condition wherein a flow of the fluid substance from the proximal end to the distal end is stopped and an open condition wherein the flow of the fluid substance from the proximal end to the distal end is unstopped, the valve member being biased in the closed condition and responsive to an external force on the tubing provided by the user for placing the valve member in the open condition.

55. A tubing for delivering a fluid substance from a container to a user, the tubing comprising:

a proximal end;

5 a distal end;

an intermediate segment between the proximal end and the distal end;

a passageway between the proximal end and the distal end wherein a fluid substance can flow from the proximal end to the distal end; and

a valve member located along the intermediate segment, the valve member having  
10 a closed condition wherein a flow of the fluid substance from the proximal end to the distal end is stopped and an open condition wherein the flow of the fluid substance from the proximal end to the distal end is unstopped, the valve member being biased in the closed condition and responsive to an external force provided by a user in the form of a partial vacuum provided by the user through the passageway for placing the valve  
15 member in the open condition.

56. The tubing of claim 55 wherein the valve member includes a pore, the pore having a dilating central portion, the central portion substantially sealed in the closed condition and responsive to the external force provided by the user wherein the dilating  
20 central portion expands to allow the flow of fluid substance to pass therethrough when the external force is supplied by the user, and the valve member is in the open condition.

57. The tubing of claim 54 wherein the dilating central portion of the pore includes an inwardly tapered, flexible duckbill, the inwardly tapered, flexible duckbill  
25 having a hinge portion joined to the sidewall of the medial tubing and a separable slit located within the passageway of the tubing and apart from the inner wall, the separable slit being substantially sealed when the valve member is in the closed condition, the hinge being responsive to the external force wherein a portion of the inwardly, tapered flexible duckbill is displaced inwardly upon application of the external force, and the separable  
30 slit parts to allow the flow of fluid substance to pass therethrough.



58. The tubing of Claim 55 wherein the external force is a partial vacuum pressure provided by the user.

59. The tubing of Claim 58 wherein the sidewall of the tubing partially  
5 collapses in response to the vacuum pressure supplied by the user, the portion of the inwardly, tapered flexible duckbill being displaced inwardly upon application of the vacuum pressure, and the separable slit parting in response thereto.

60. The tubing of Claim 58 further comprising a support member located  
10 within the passageway of the tubing, the support member for preventing the tubing from total constriction in response to the vacuum pressure provided by the user.

61. The tubing of Claim 61 wherein the support member is joined to the inner  
wall and between the valve member and the distal end of the tubing.

15

62. The tubing of Claim 57 wherein the valve member further includes a piston and a vent, the vent passing through the sidewall of the tubing and located between the inwardly tapered, flexible duckbill and the piston, the piston being responsive to the external force provided by the user.

20

63. The tubing of Claim 62 wherein the piston is located between hinge and the distal end of the tubing.

64. The tubing of Claim 62 wherein the piston has a central chamber passing  
25 therethrough, the separable slit of the inwardly tapered, flexible duckbill located within the central chamber wherein the central chamber provides a force for maintaining the separable slit substantially sealed when the valve member is in the closed condition.

65. The tubing of Claim 62 wherein the piston includes an elastic member for  
30 biasing the piston toward the inwardly tapered, flexible duckbill.

66. The tubing of Claim 62 wherein the valve member includes a retainer and a tubular member, the retainer located downstream of the piston and having a hole therethrough and the tubular member having a first end frictionally engaging the hole of the retainer and slidable therethrough and a second end joined to the piston, the elastic member located between the retainer and the piston.

67. The tubing of Claim 62 wherein the piston traverses towards the distal end of the tubing and away from the inwardly tapered, flexible duckbill in response to the external force provided by the user, the force provided by the central chamber of the piston being removed from the separable slit wherein the separable slit parts to allow the flow of fluid substance to pass therethrough.

68. The tubing of Claim 66 wherein the retainer includes a peripheral opening apart from the central hole for allowing the external force provided by the user to act upon the piston.

69. The tubing of Claim 62 wherein the vent includes a hydrophobic filter.

70. The tubing of Claim 55 wherein the valve member includes plunger having a fluid passage therethrough, the fluid passage obstructed when the valve member is in the closed condition, the plunger slidable within the valve member and responsive to the external force supplied by the user wherein the fluid passage is unobstructed in the open condition to allow the flow of fluid substance to pass therethrough.

71. The tubing of Claim 70 wherein the valve member includes a plunger housing within the passageway, the plunger located within the plunger housing and forming a substantially fluid-tight seal therewith and slidable therein in response to the external force provided by the user.

72. The tubing of Claim 71 wherein the valve member includes an elastic member for biasing the plunger so that the fluid passage is obstructed against a portion of the plunger housing in the closed condition.



73. The tubing of Claim 71 wherein the plunger housing includes a vent passing through the sidewall of the medical tubing.

5        74. The tubing of Claim 72 wherein the plunger housing includes a vacuum chamber and a vent chamber, the elastic member being located within the vacuum chamber and the vent being located within the vent chamber.

75. The tubing of Claim 71 wherein the fluid passage is substantially sealed  
10 against a portion of the plunger housing when the valve is in the closed condition.

76. The tubing of Claim 75 further comprising a vacuum duct and a fluid duct, the vacuum and fluid ducts located within the passageway between the valve member and the distal end of the tubing wherein the fluid passage of the plunger is aligned with the  
15 fluid duct when the valve member is in the open condition.

77. The tubing of Claim 76 wherein the vacuum pressure is applied through the vacuum duct.

20        78. The tubing of Claim 75 wherein the plunger is forced against and contracts the elastic member in response to the vacuum pressure wherein the fluid passage is aligned with the fluid duct and the flow of fluid substance passes therethrough.

79. The tubing of Claim 55 wherein the valve member includes a flexible  
25 bladder responsive to the external force supplied by the user.

80. The tubing of Claim 79 wherein the flexible bladder forms a substantially fluid-tight seal with a portion of the valve member when the valve member is in the closed condition.

81. The tubing of Claim 80 wherein the valve member includes a retainer extending inwardly from the inner wall of the tubing, the retainer having flow holes therethrough, a portion of the bladder being joined to the retainer.

5 82. The tubing of Claim 81 wherein the external force provided by the user is a partial vacuum pressure.

83. The tubing of Claim 79 wherein the flexible bladder deflects along a length of the passageway in response to the vacuum pressure.

10

84. The tubing of Claim 79 wherein the flexible bladder includes a sealing ring and the valve member includes a receiver for accepting the sealing ring, the sealing ring and the receiver cooperating to form the substantially fluid-tight seal when the valve member is in the closed condition.

15

85. The tubing of Claim 79 further comprising a support member extending along a length of the inner wall from the valve member to the distal end of the medical tubing.

20 86. The tubing of claim 79 wherein the support member comprises a plurality of ribs extending inwardly from the inner wall wherein a cross-sectional area of the passageway is decreased by the plurality of ribs.

87. The tubing of claim 55 wherein the valve member has a port located  
25 within the passageway, a gate responsive to the external force provided by the user, a vacuum chamber, and a vent passing through the sidewall and located within the vacuum chamber, the gate having a first portion, a second portion, and a hinge member, the first and second portions separated by the hinge member, the first portion biased to form a substantially fluid-tight seal in the port, the second portion biased to form the vacuum  
30 chamber within the passageway, the hinge member moveably attached to a portion of the sidewall.



88. The tubing of Claim 87 wherein the portion of the sidewall includes a fulcrum, the hinge being moveably attached to the fulcrum wherein the gate pivots about the fulcrum.

5 89. The tubing of Claim 88 wherein the valve member includes an elastic member for biasing the gate.

90. The tubing of Claim 89 wherein the elastic member is fixedly attached to a portion of the gate.

10

91. The tubing of Claim 90 wherein the elastic member provides a force for returning the valve member to the closed condition from the open condition.

92. The tubing of Claim 88 wherein the fulcrum extends inwardly from the  
15 sidewall of the medical tubing and into the passageway.

1/7

FIG. 1

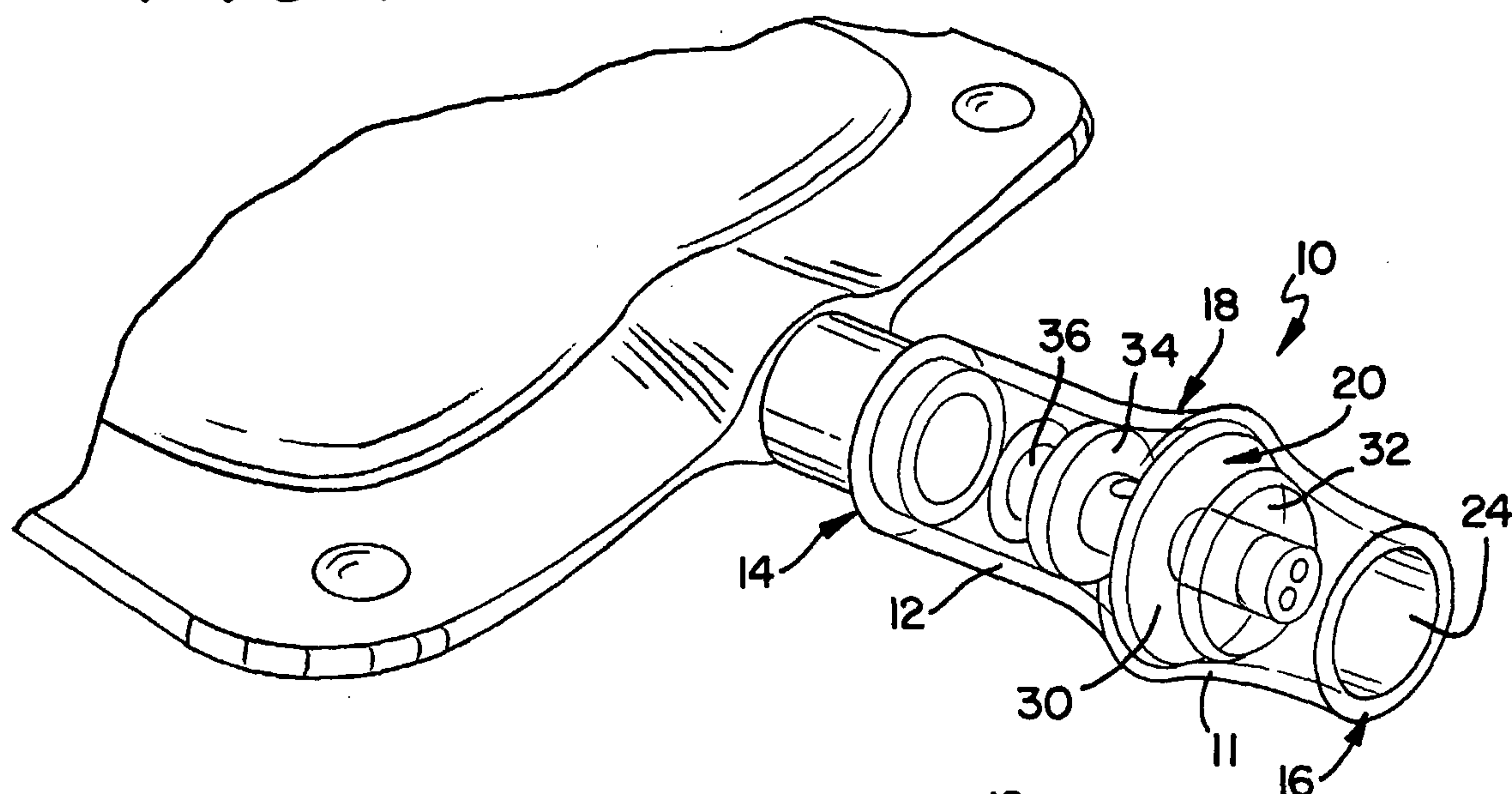

FIG. 2

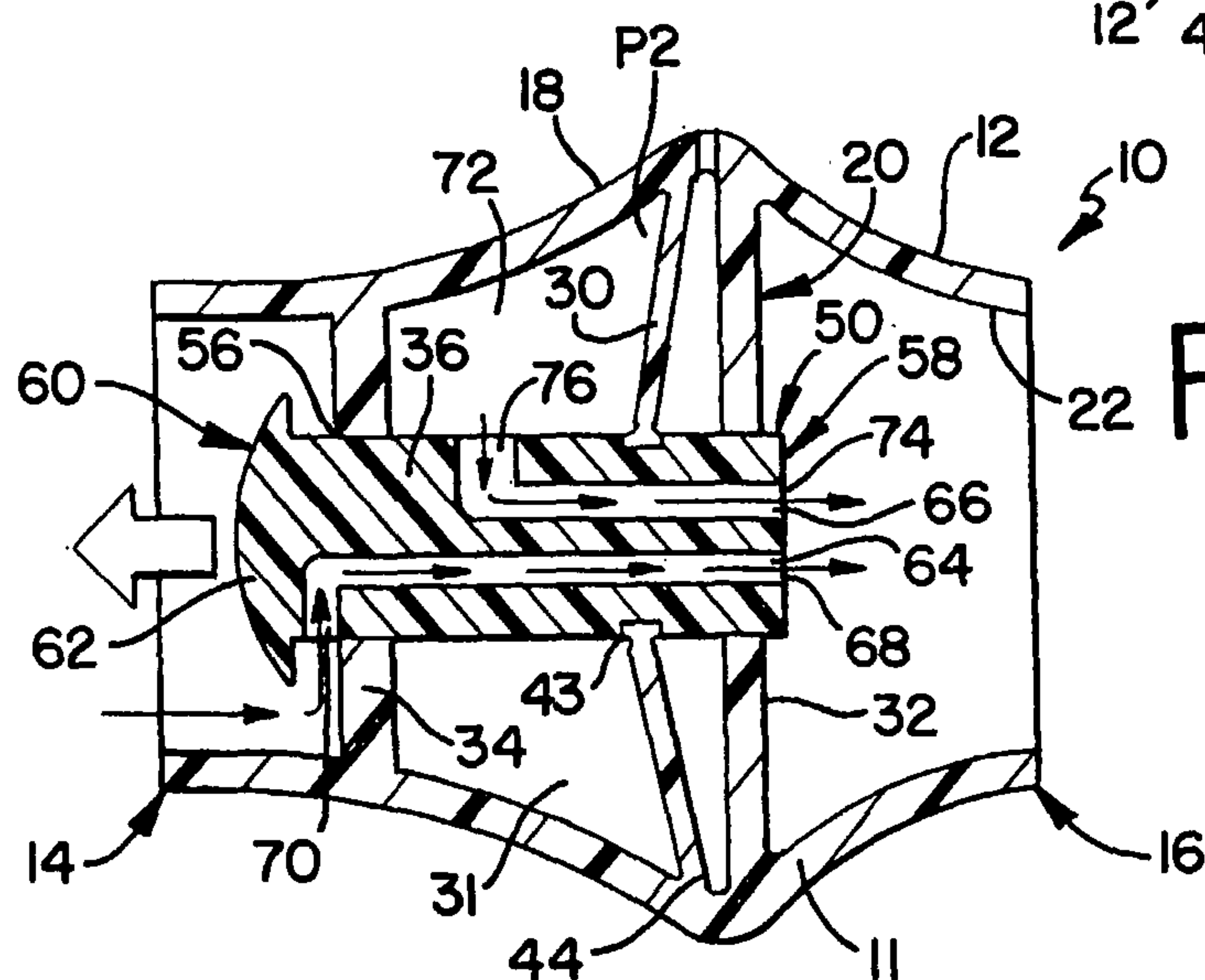
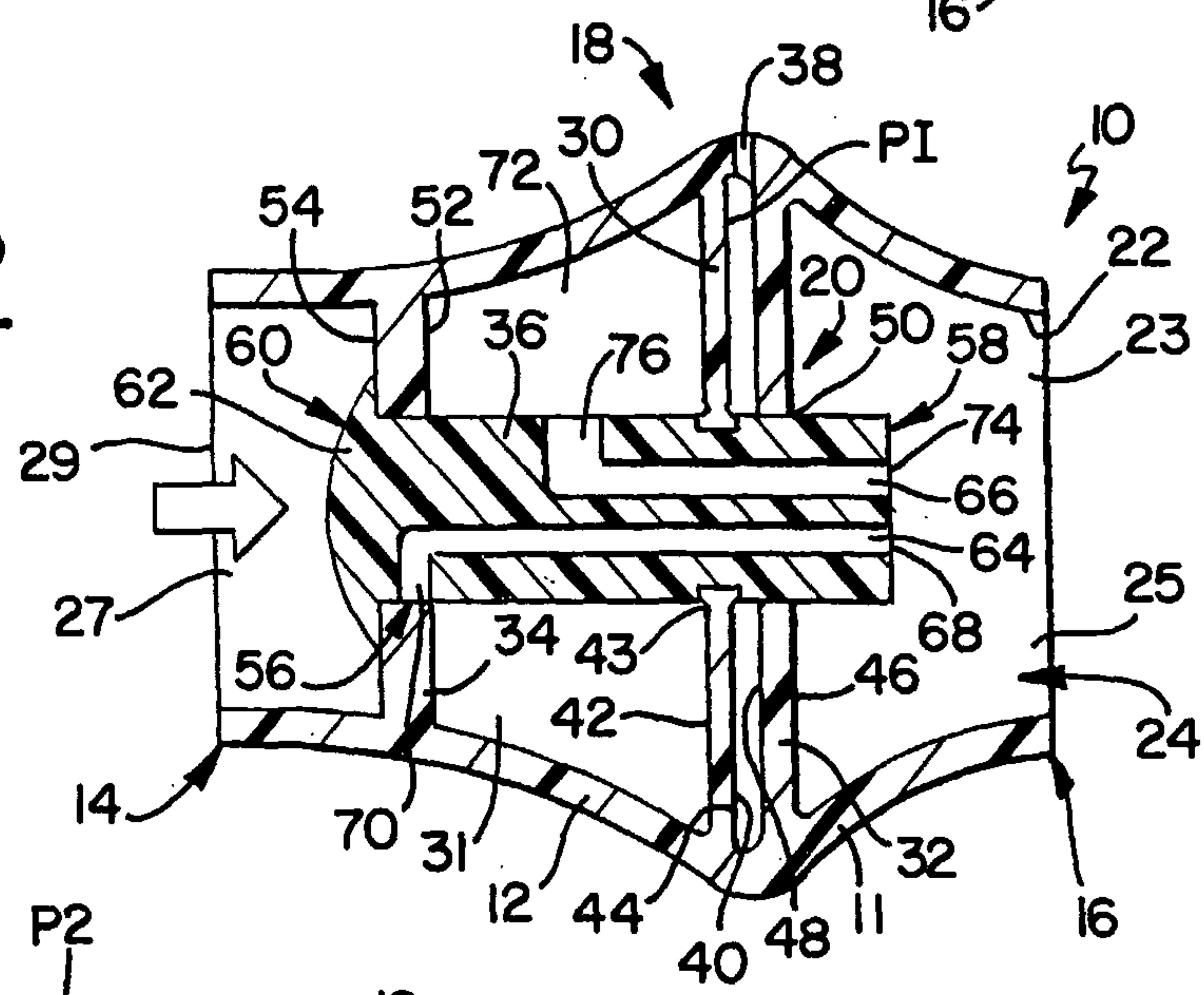

FIG. 3



2/7

FIG. 4

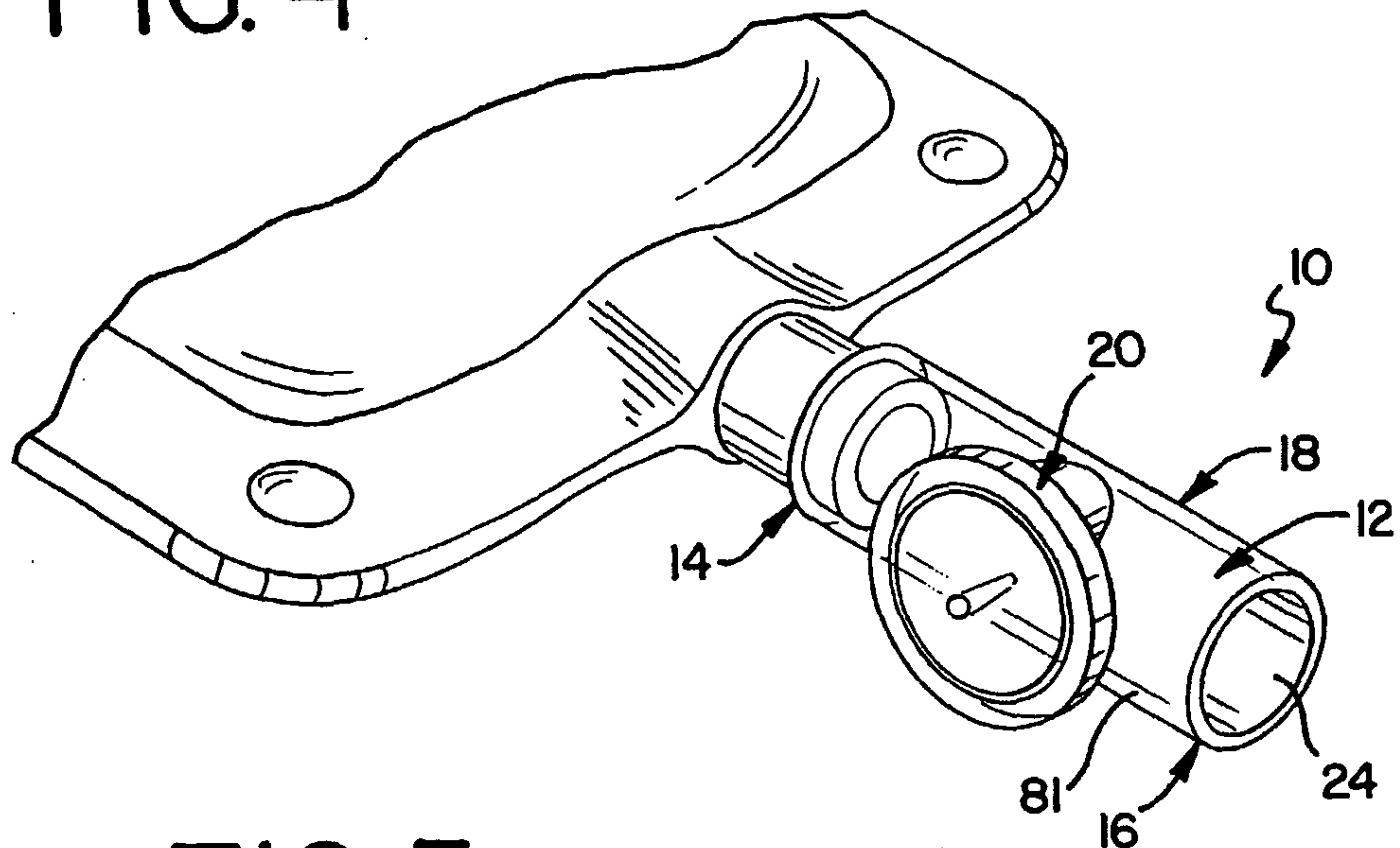

FIG. 5

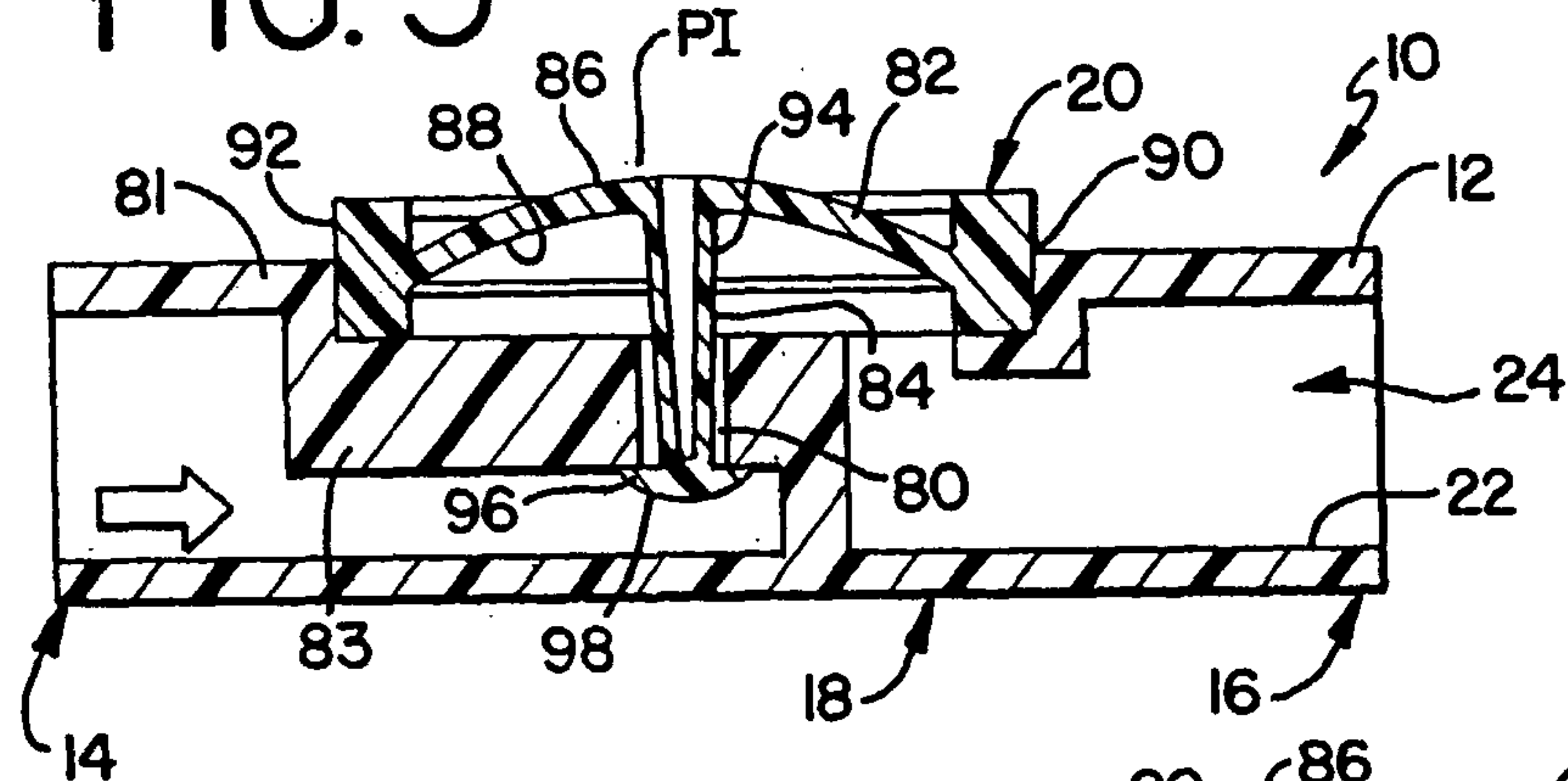

FIG. 6

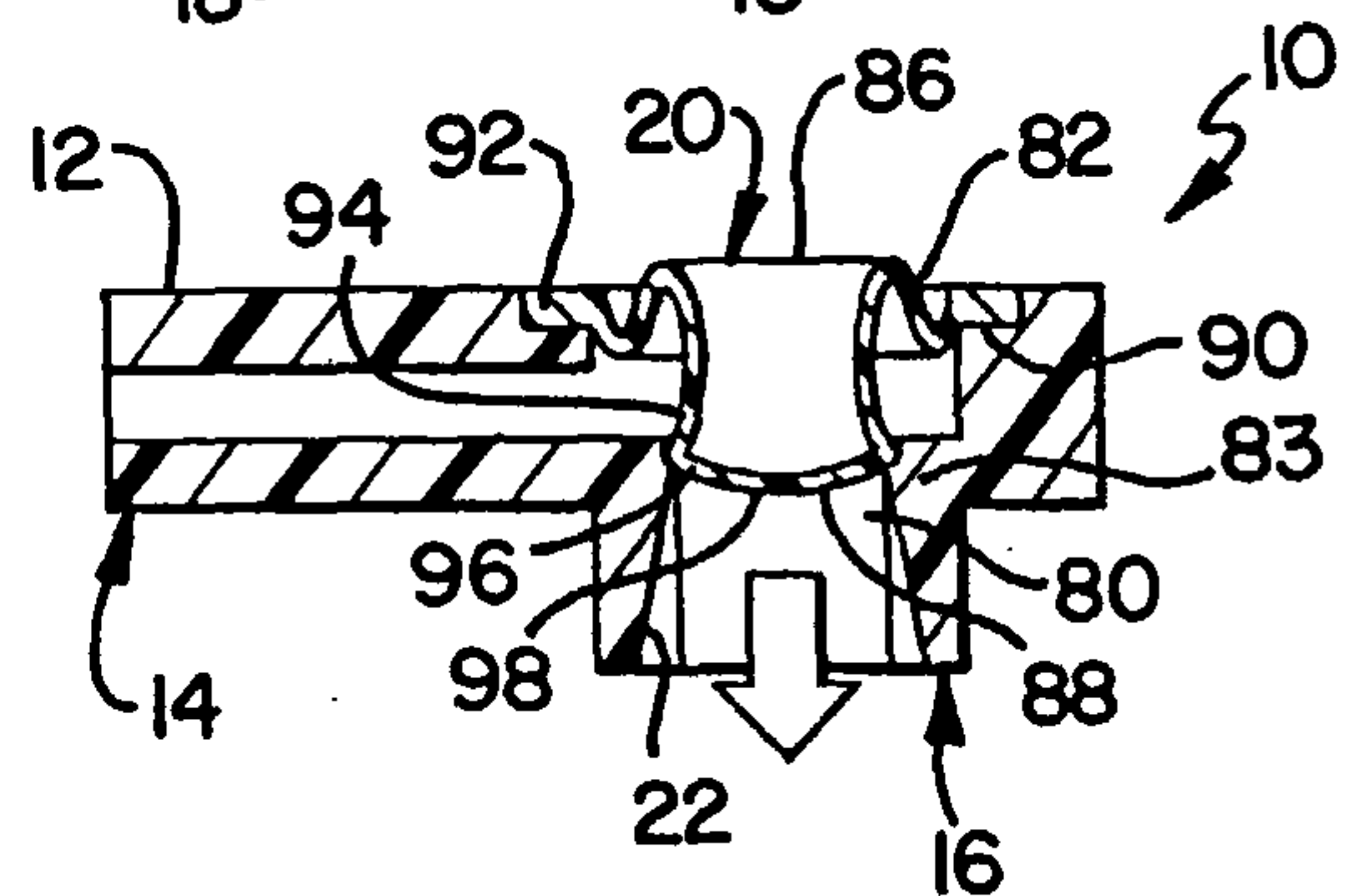
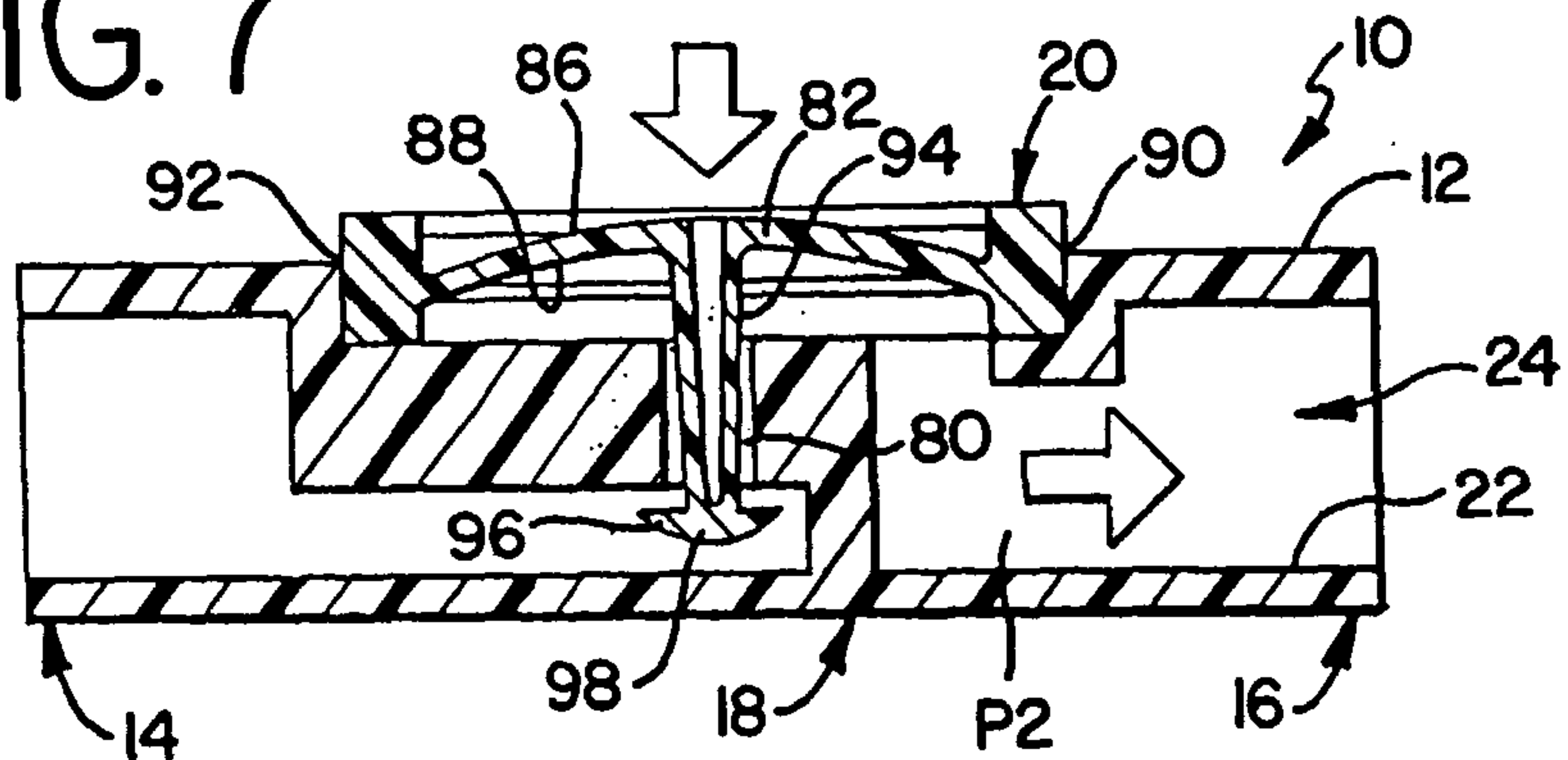

FIG. 7



3/7

FIG. 8

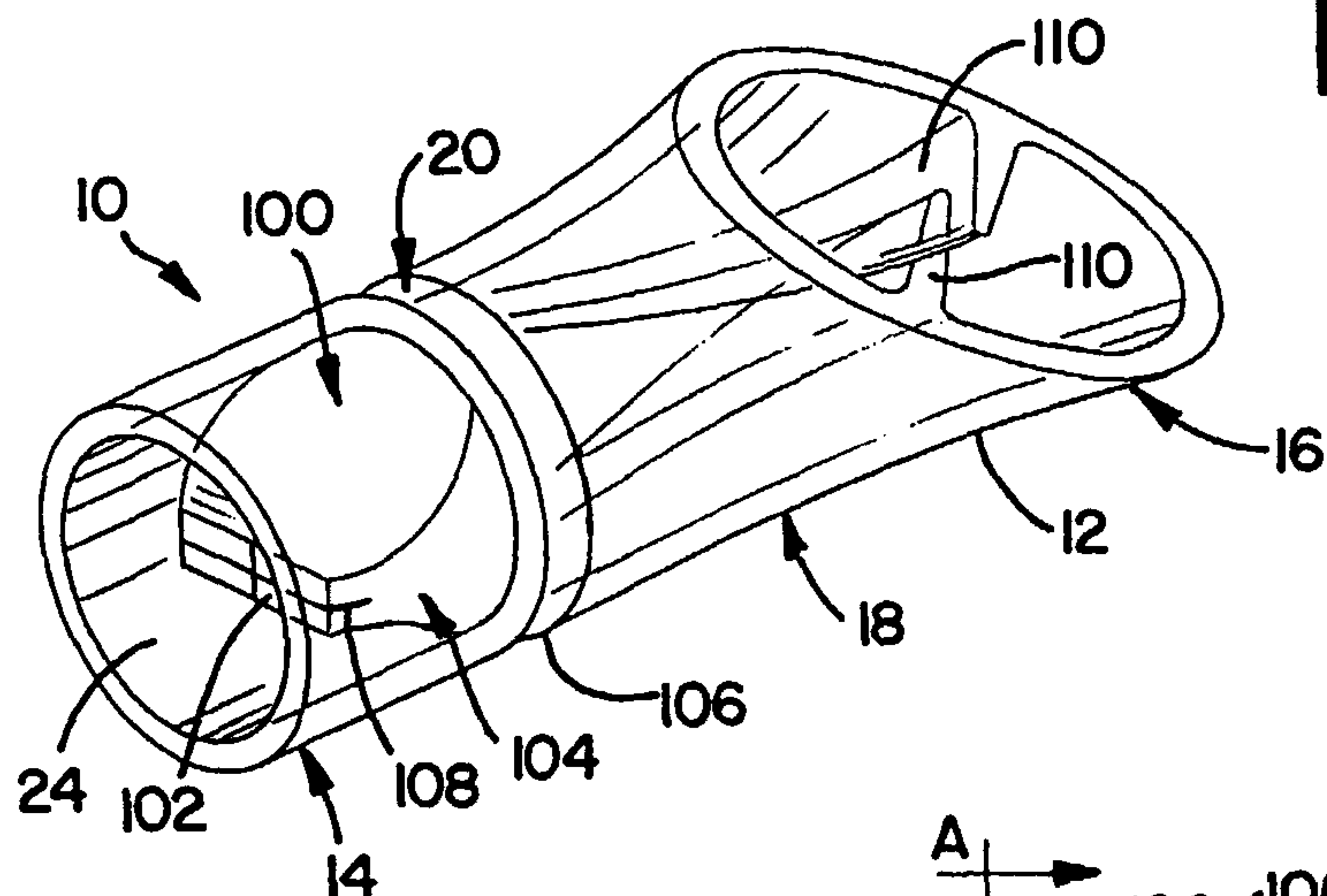

FIG. 9

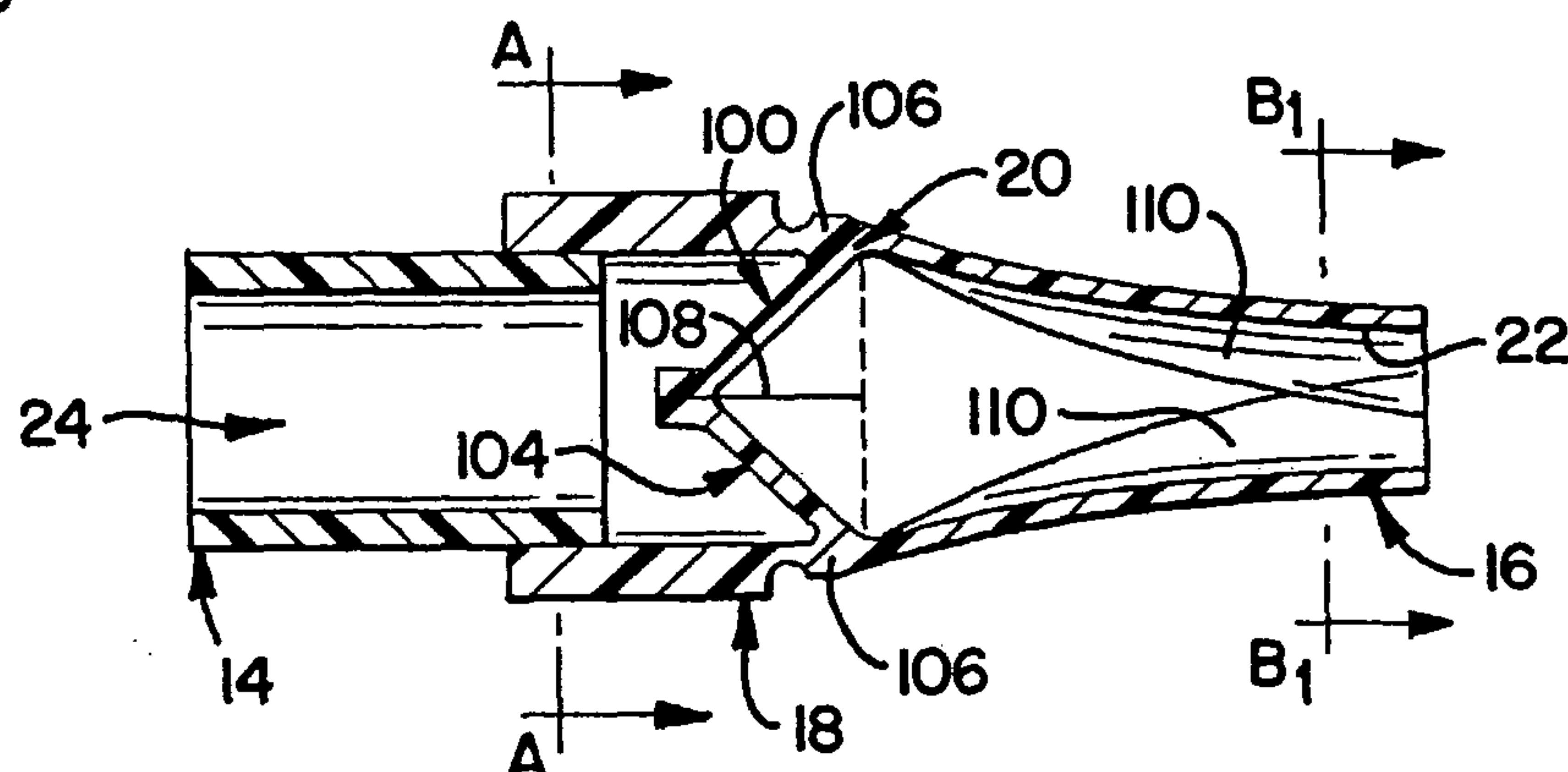

FIG. 10

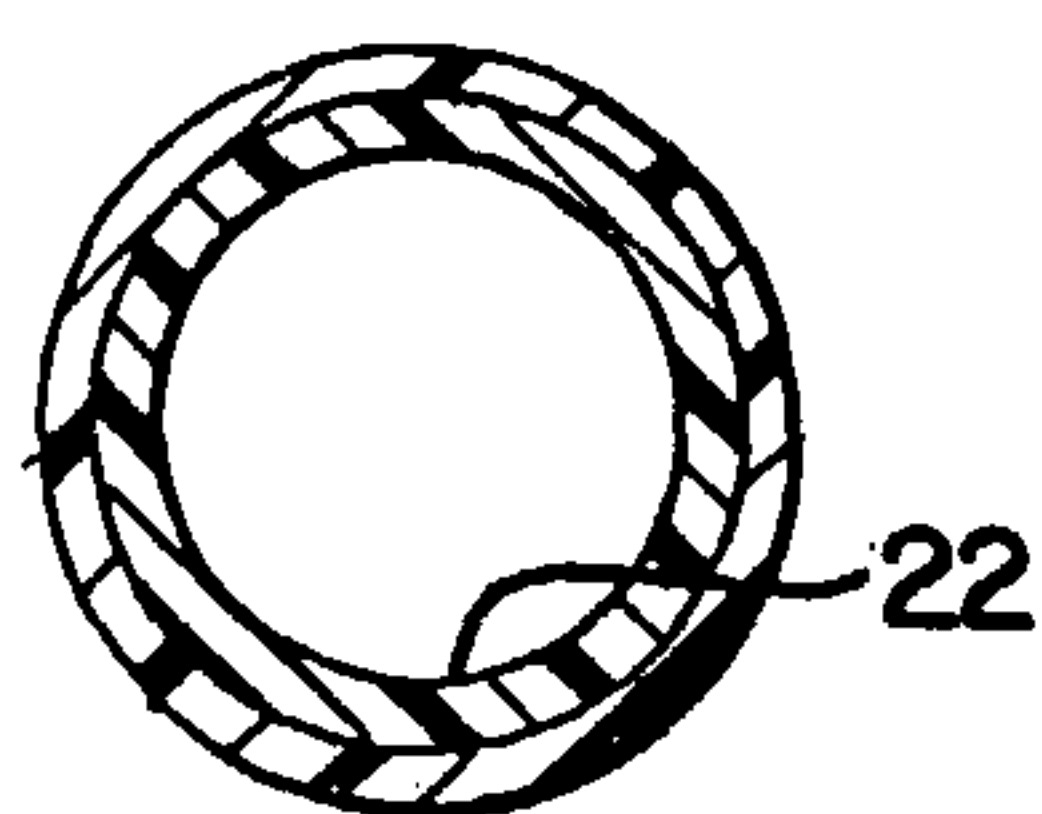

FIG. 11

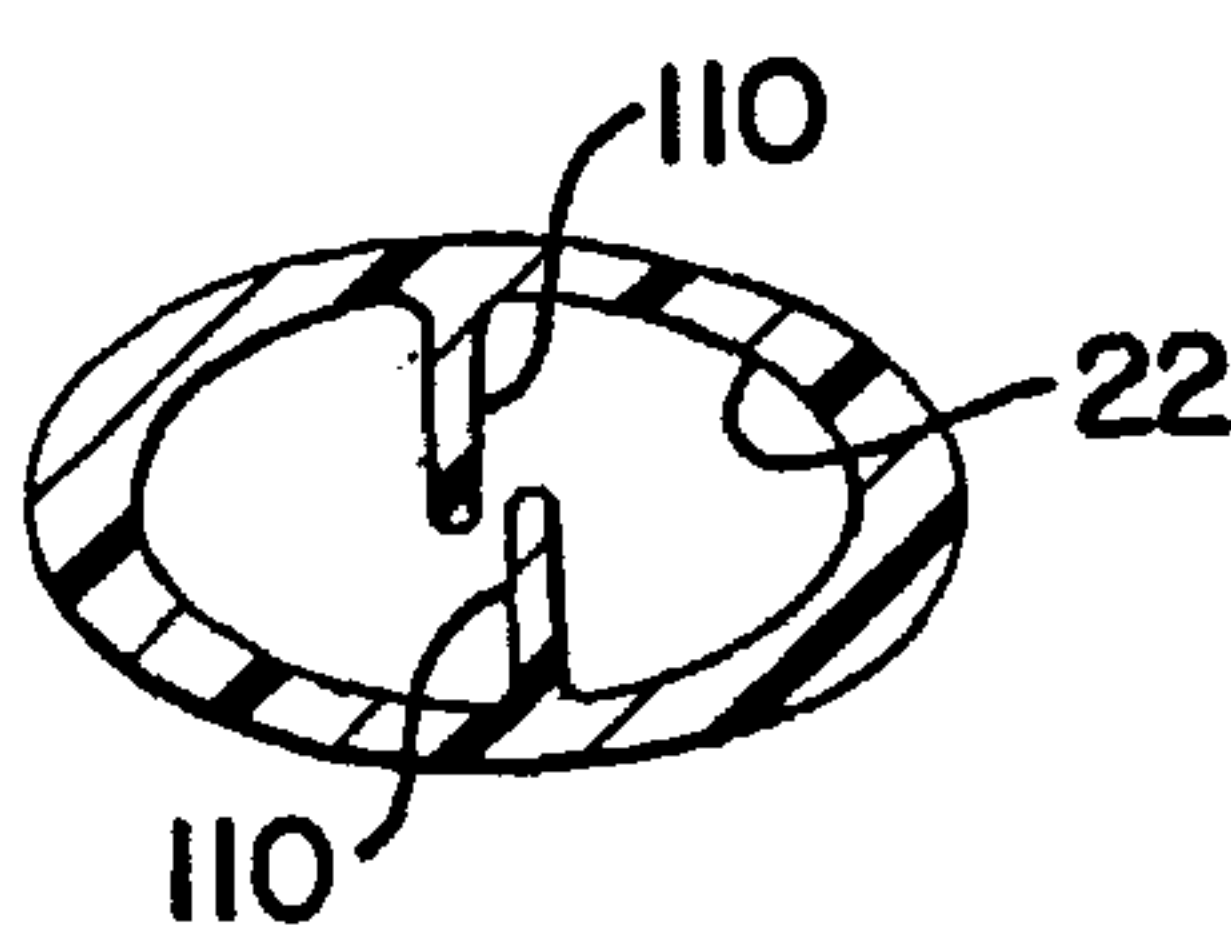

FIG. 13

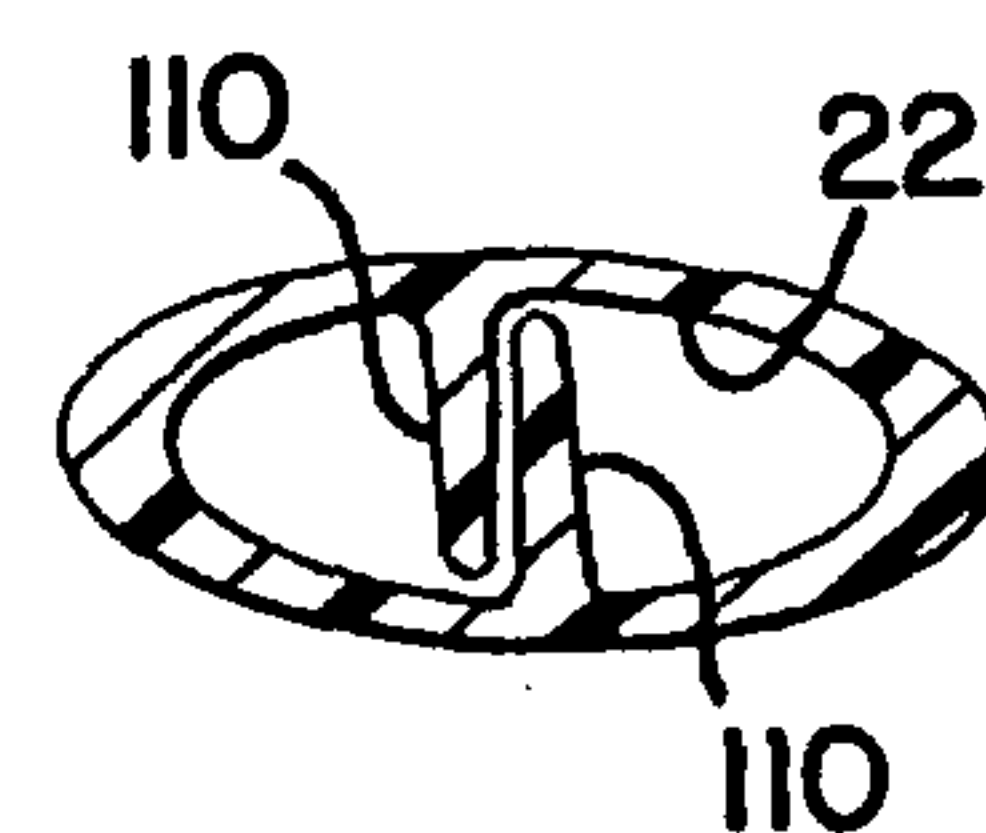

FIG. 12

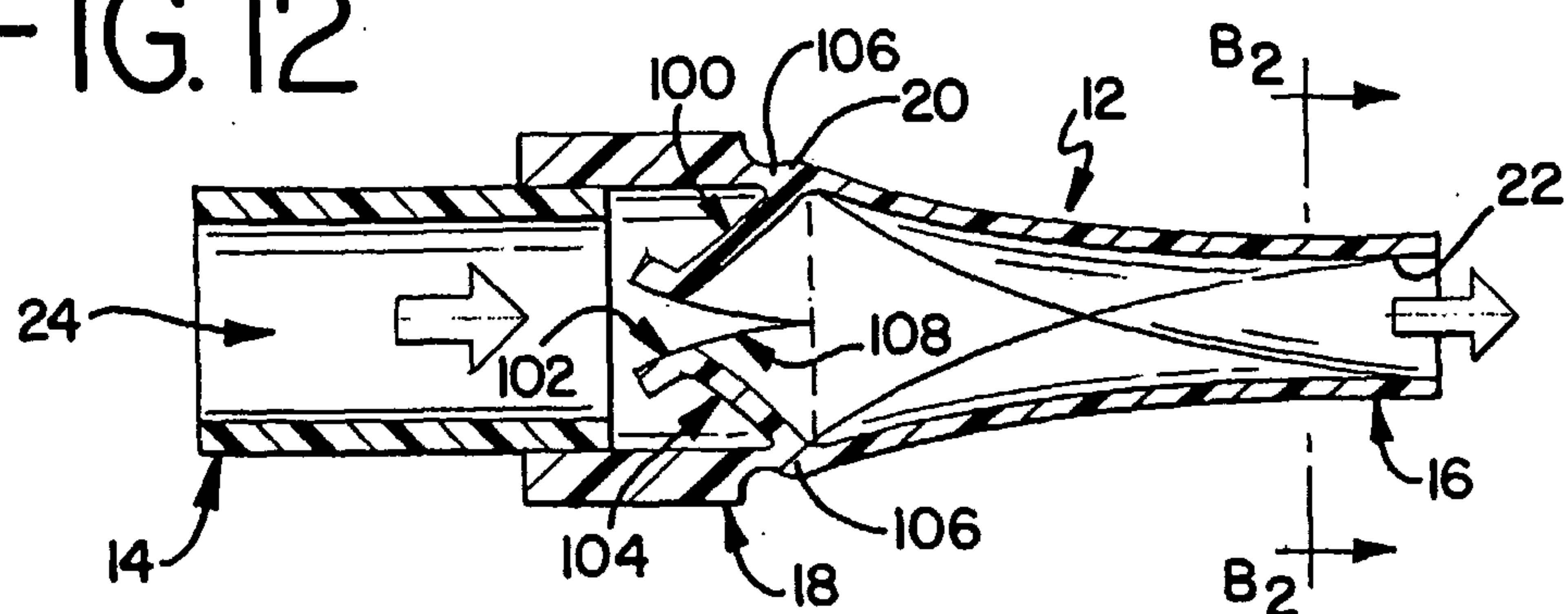



FIG. 14

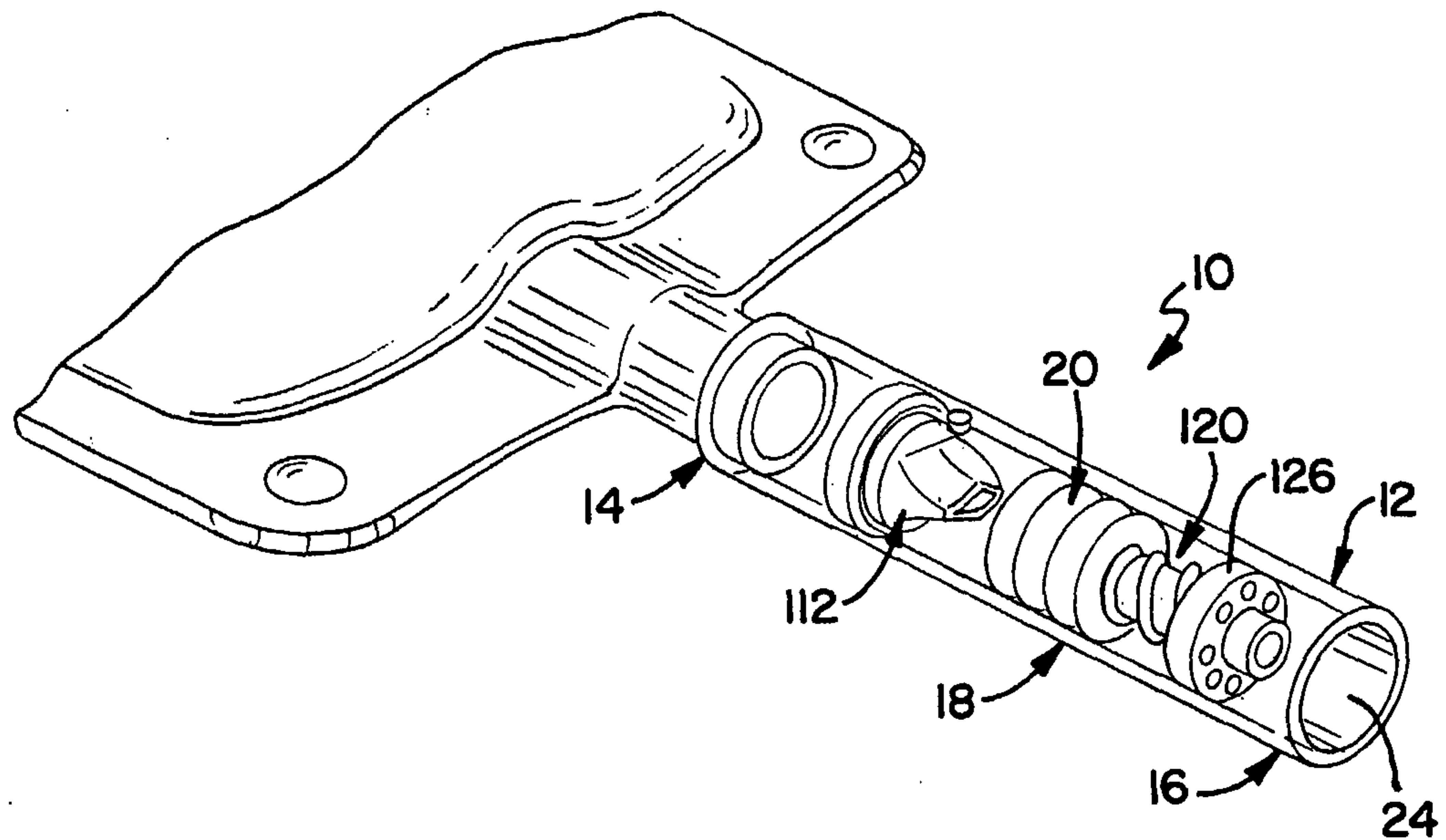

FIG. 15

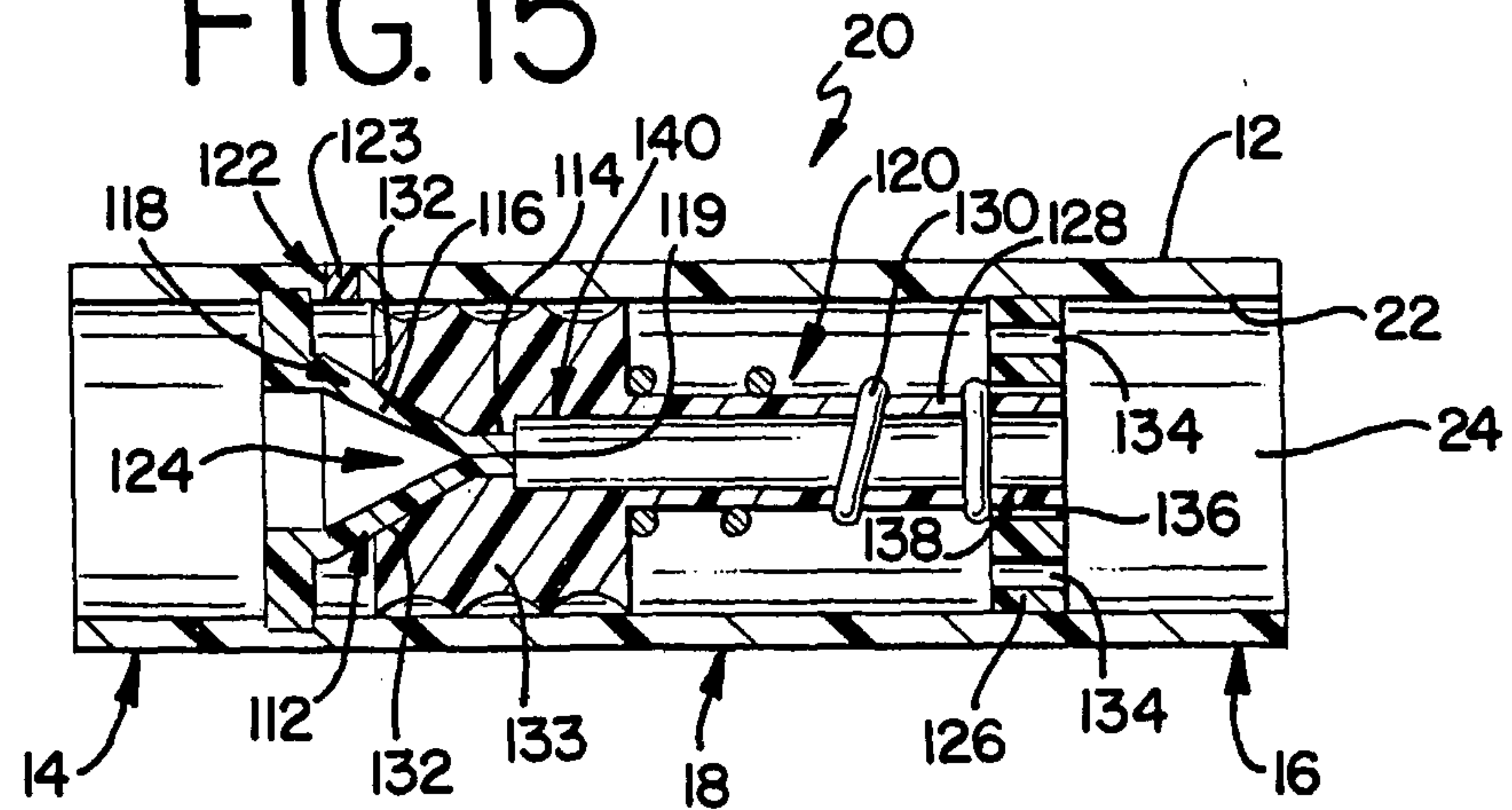
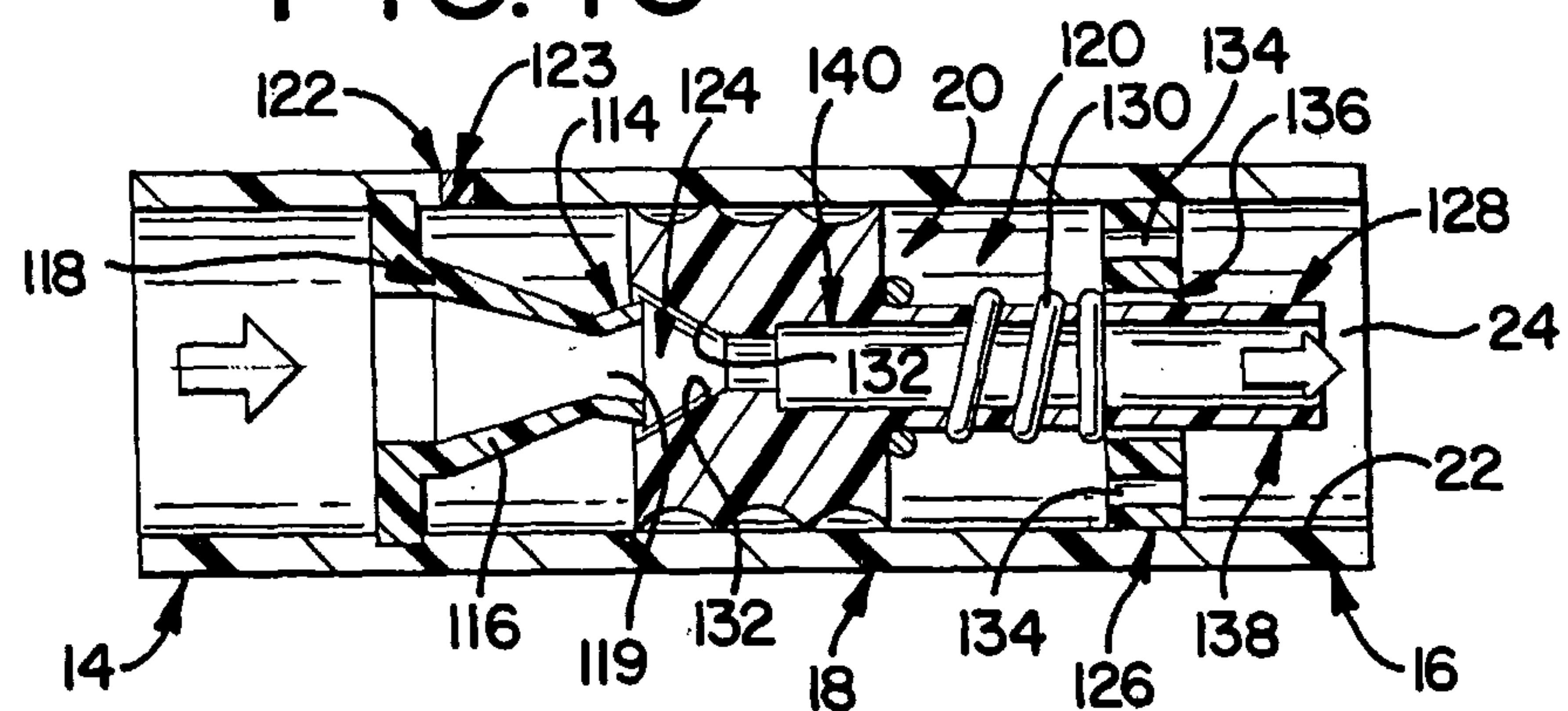

FIG. 16



5/7

FIG. 17

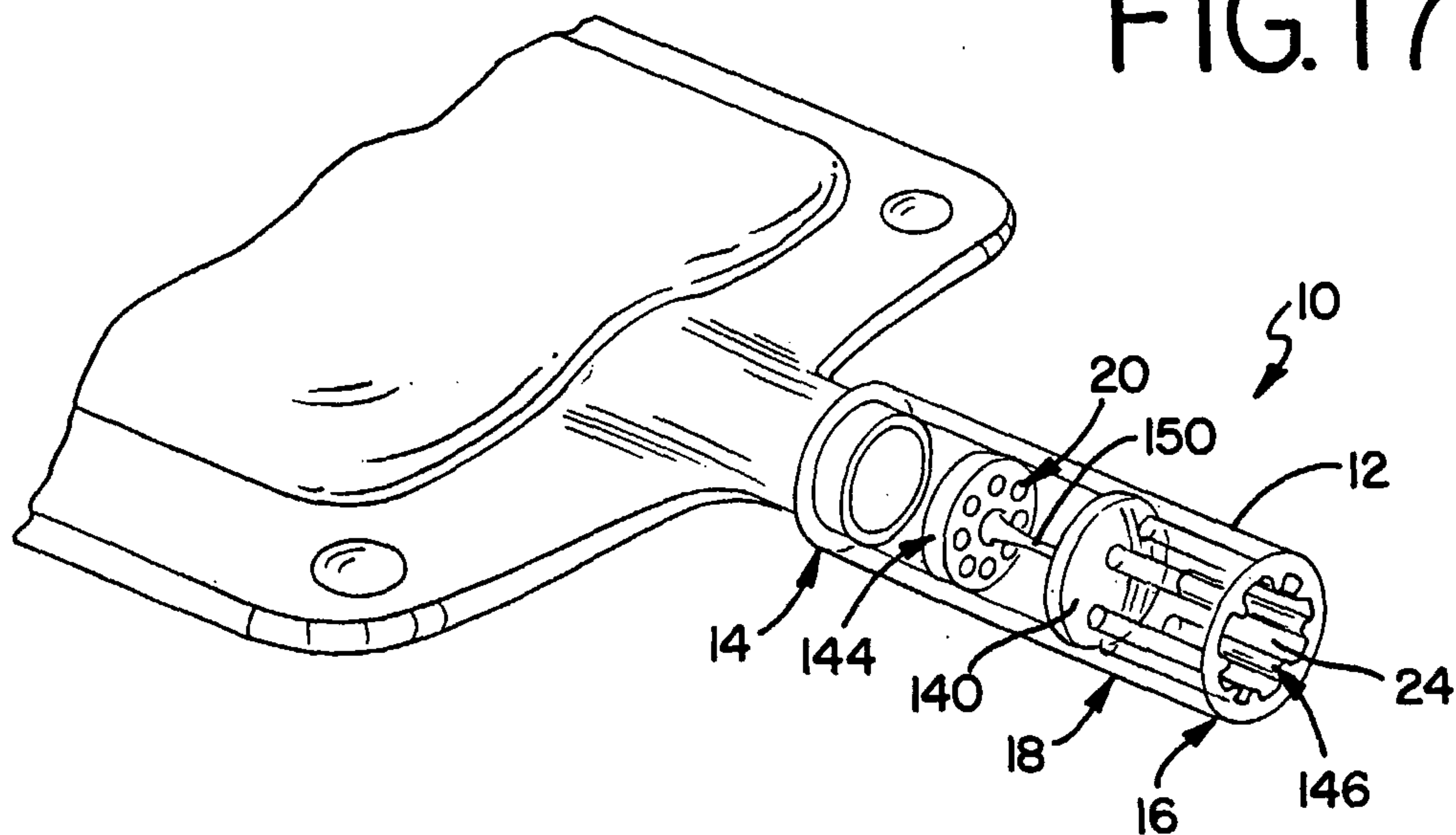

FIG. 18

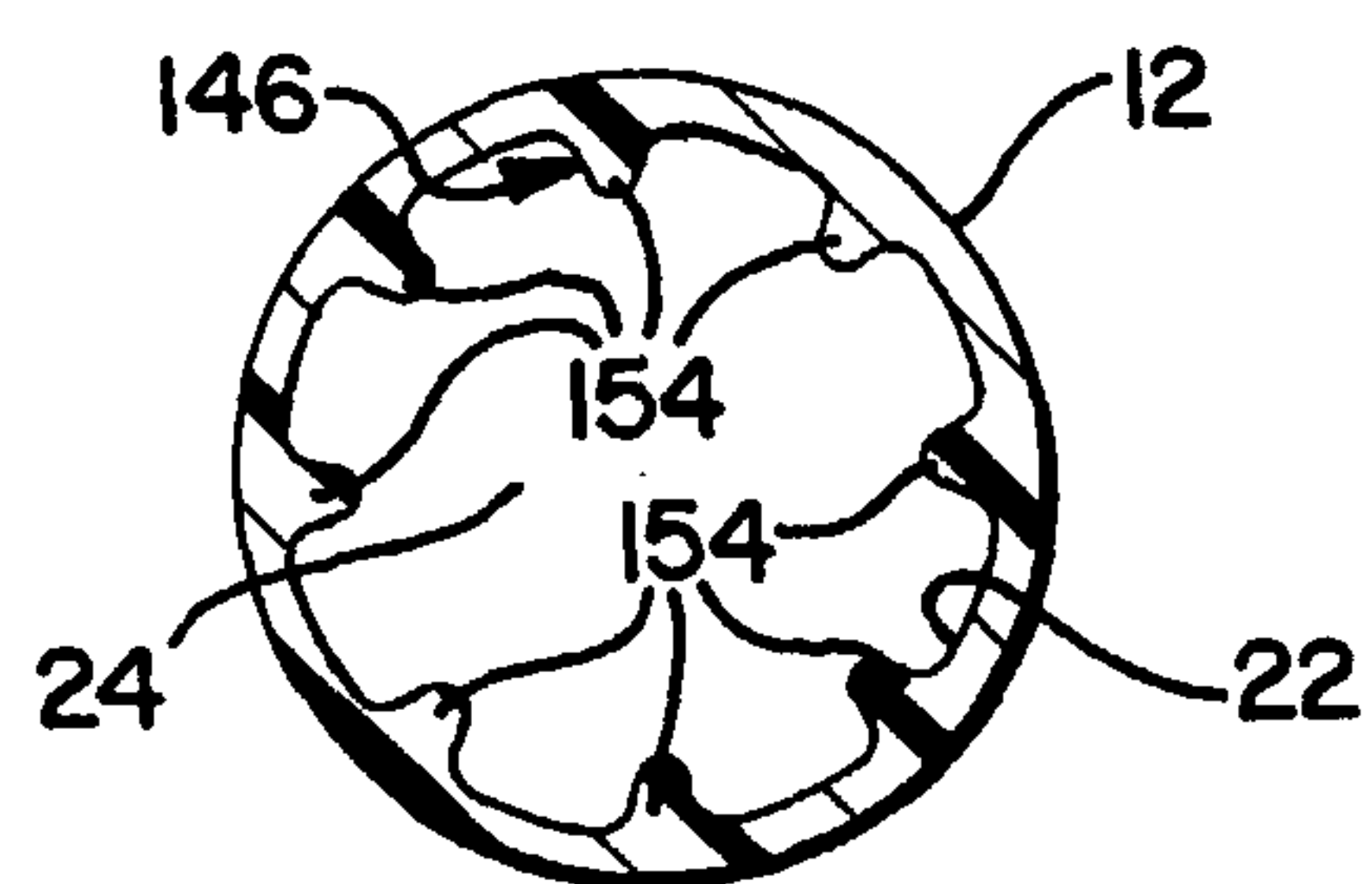
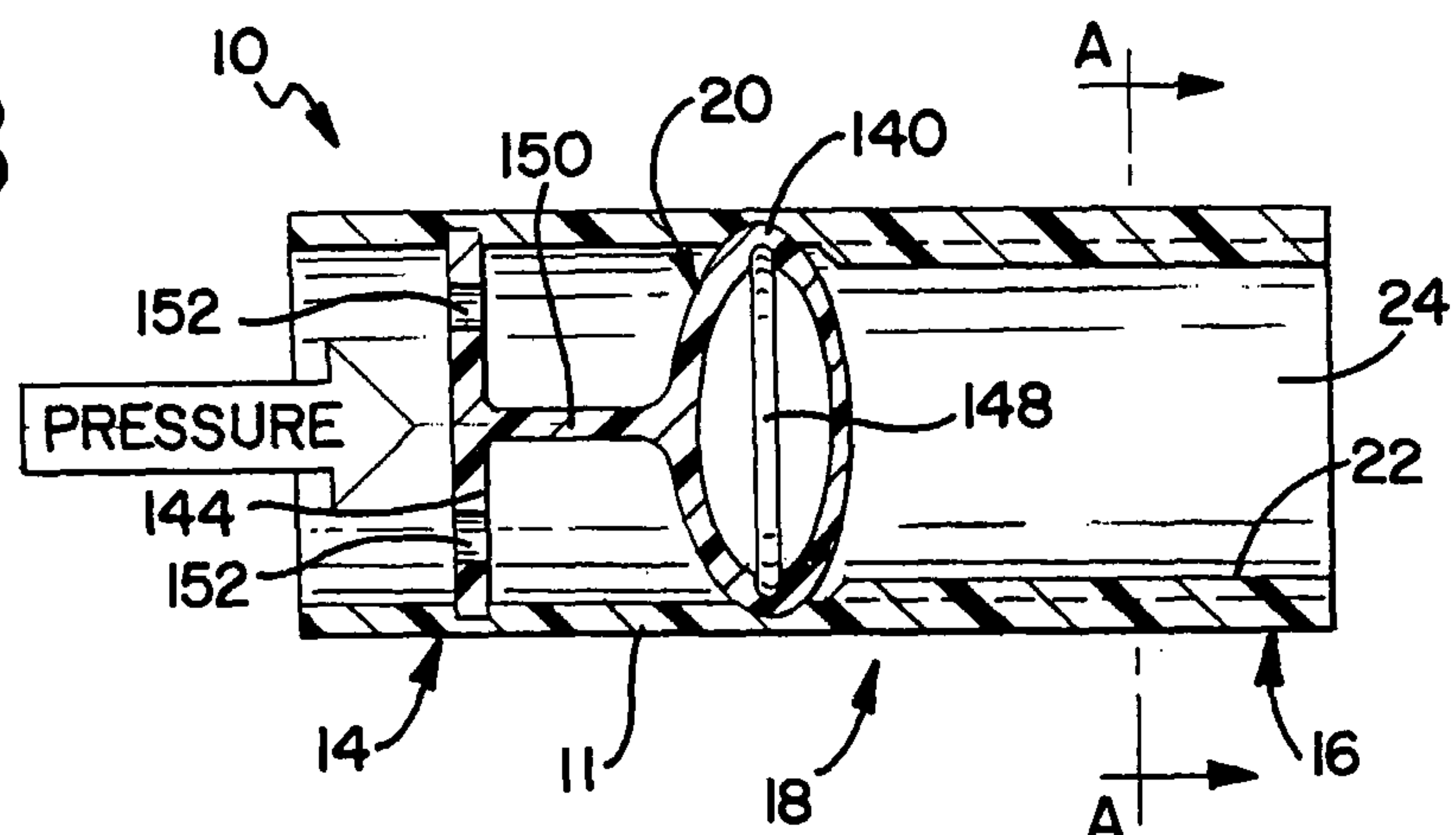
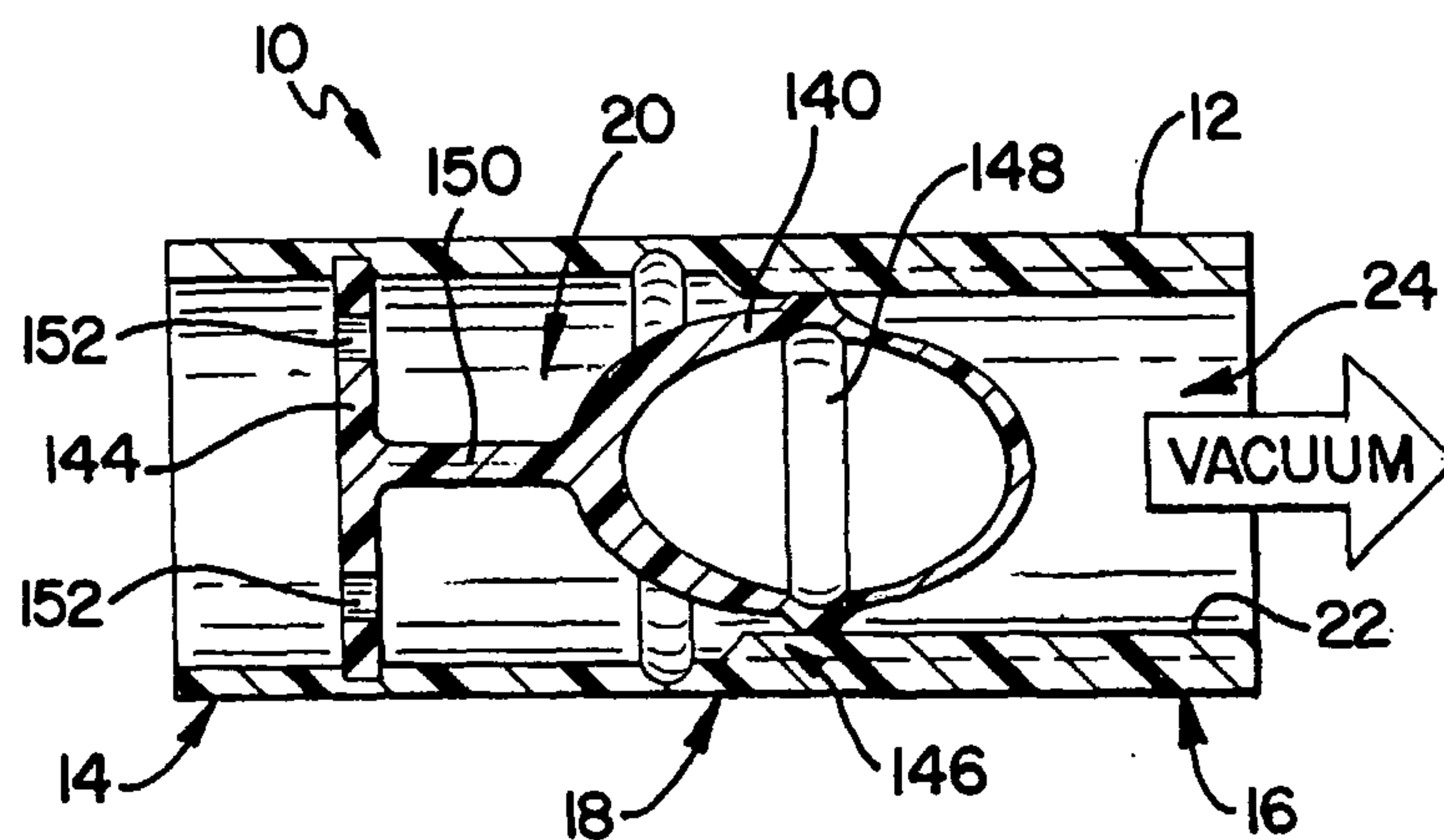

FIG. 19

FIG. 20





6/7

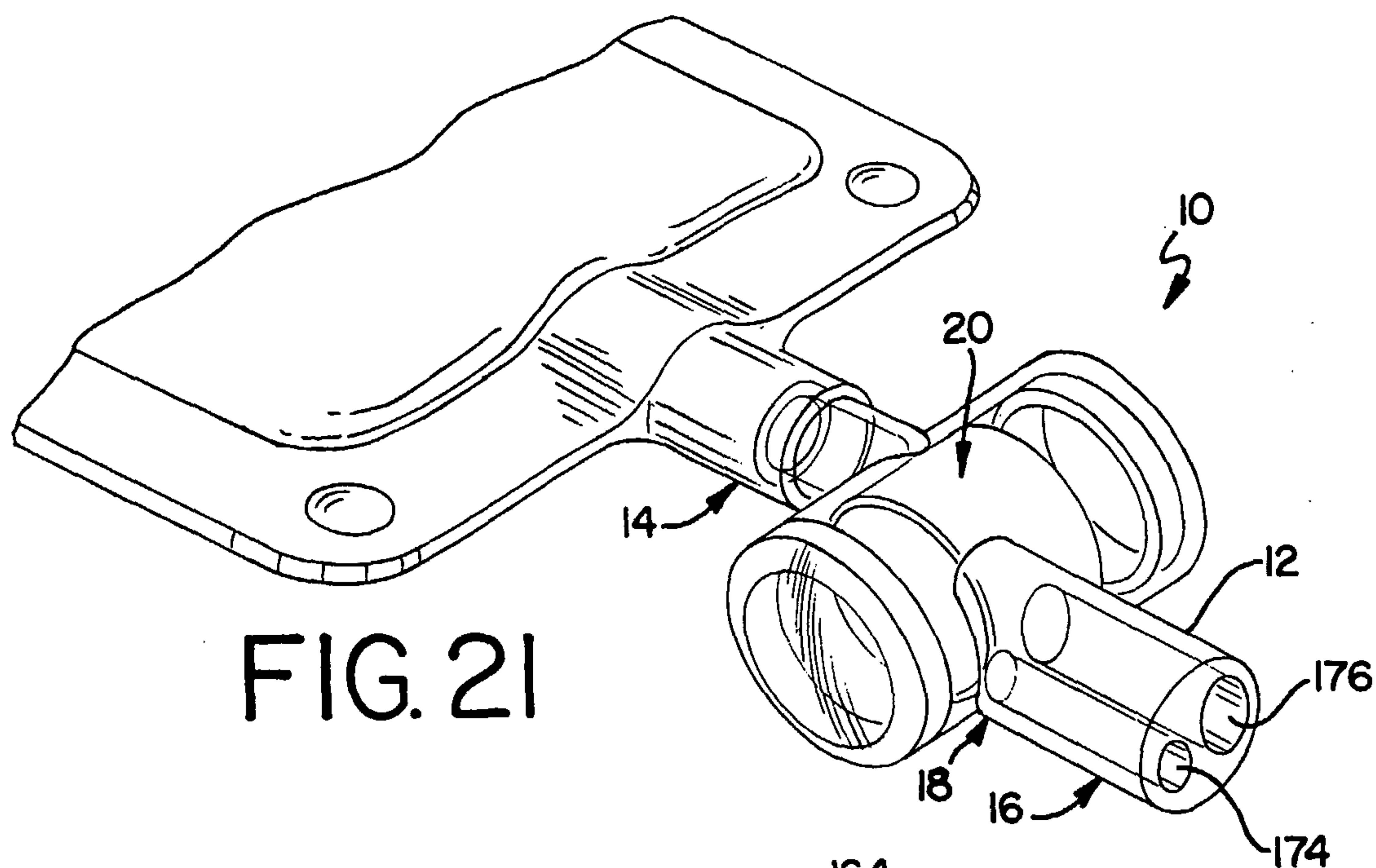

FIG. 21

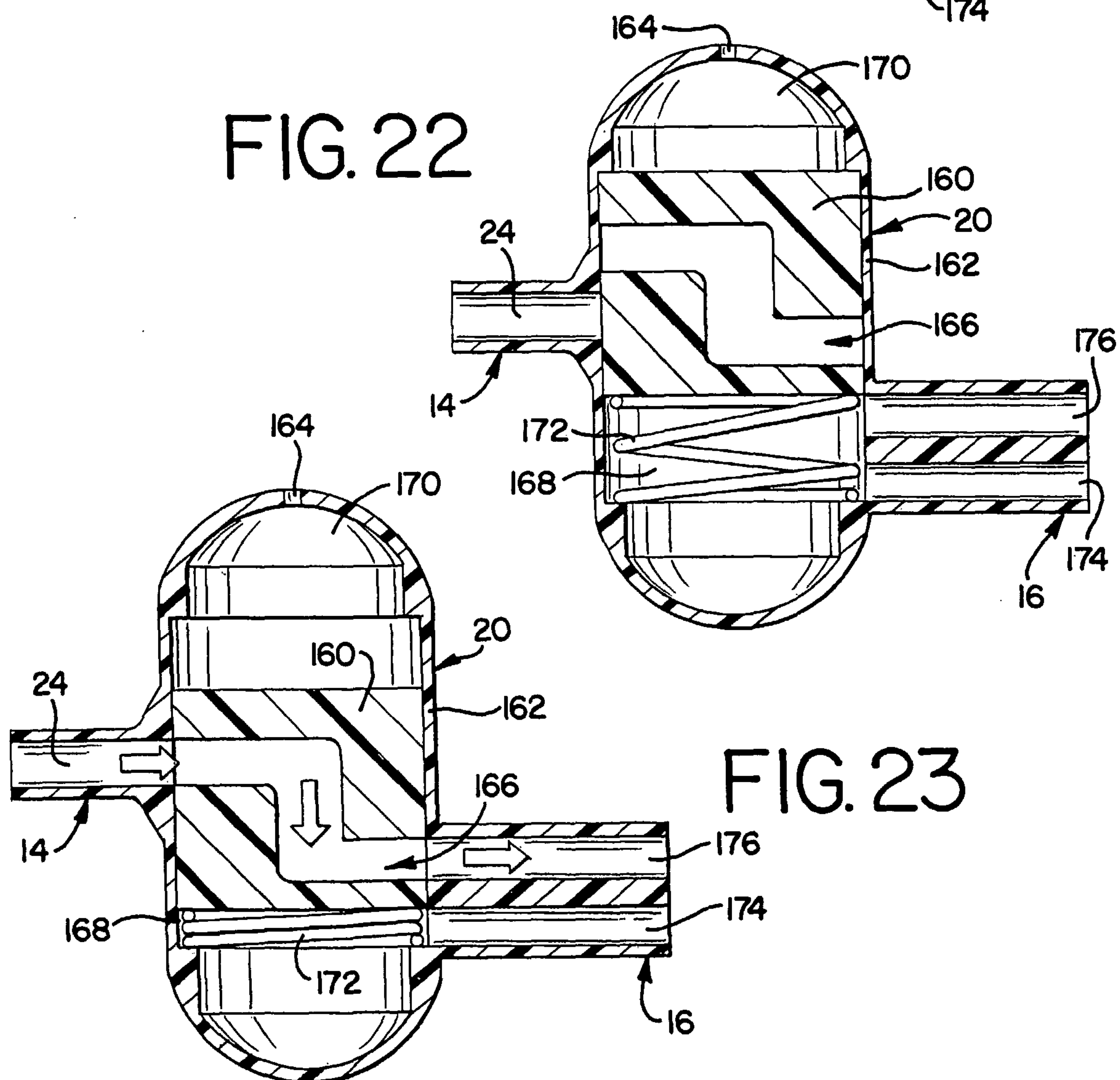

FIG. 22

FIG. 23

7/7

FIG. 24

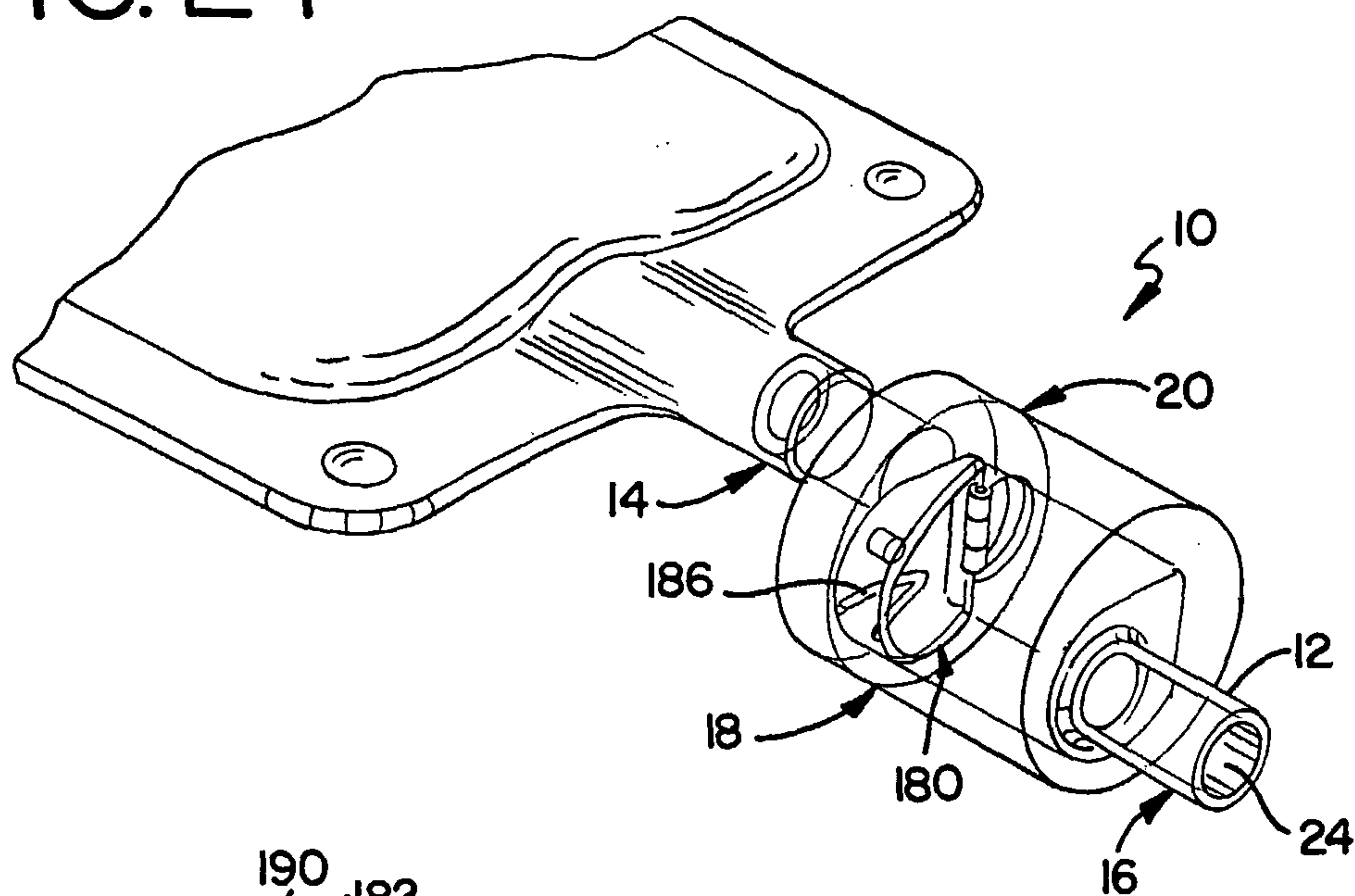

FIG. 25

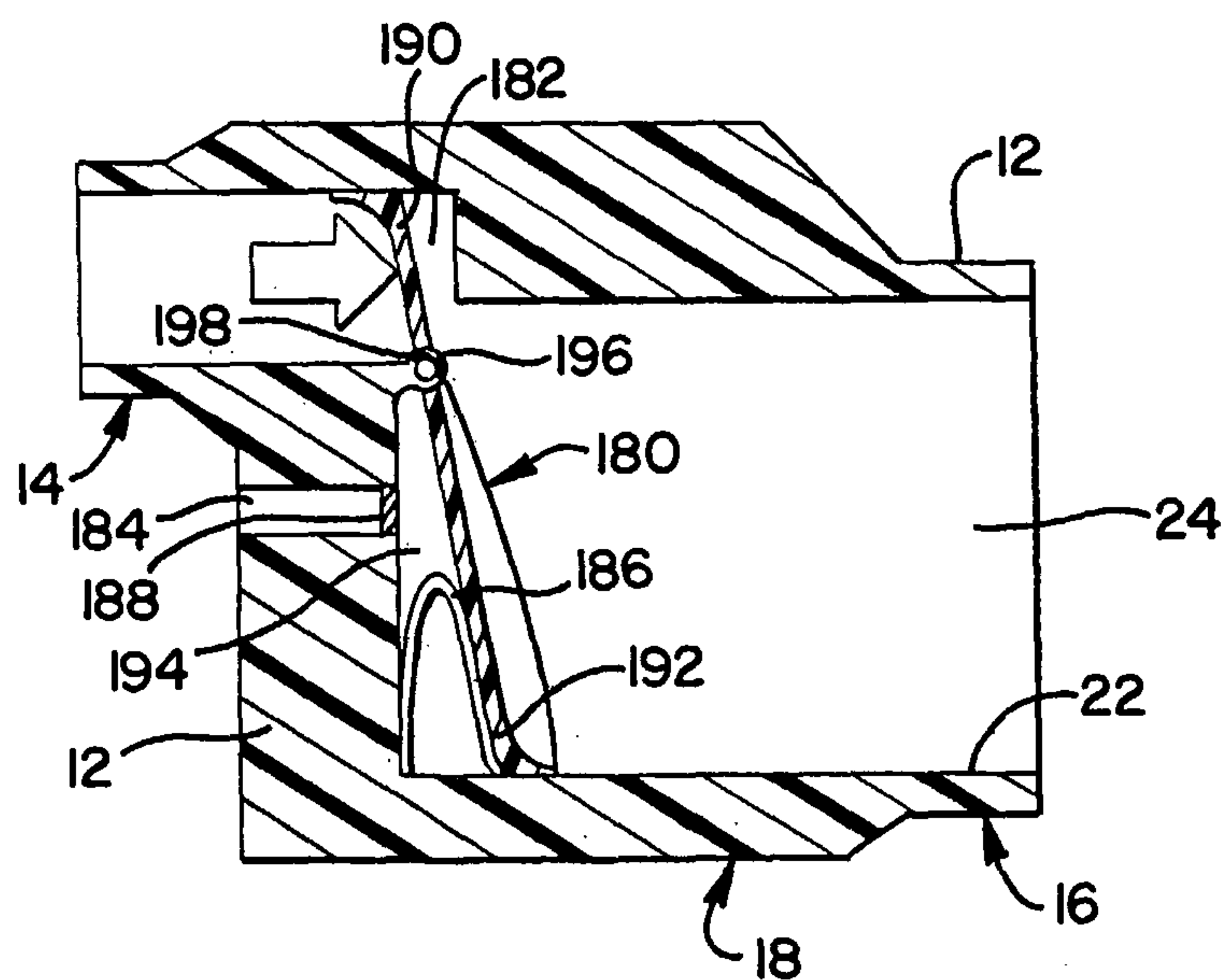

FIG. 26

