



(51) International Patent Classification:
G01R 27/16 (2006.01) H02H 3/40 (2006.01)
G01R 31/08 (2006.01)

NAVARATNAM, Senthooor [CA/CA]; 215 Anderson Avenue, Markham, L6E 1B3 (CA).

(21) International Application Number:
PCT/US2009/059463

(74) Agents: PHILLIPS, Roger, C. et al.; General Electric Company, Global Patent Operation; PO Box 861, 2 Corporate Drive, Suite 648, Shelton, CT 06484 (US).

(22) International Filing Date:
3 October 2009 (03.10.2009)

(81) Designated States (unless otherwise indicated, for every kind of national protection available): AE, AG, AL, AM, AO, AT, AU, AZ, BA, BB, BG, BH, BR, BW, BY, BZ, CA, CH, CL, CN, CO, CR, CU, CZ, DE, DK, DM, DO, DZ, EC, EE, EG, ES, FI, GB, GD, GE, GH, GM, GT, HN, HR, HU, ID, IL, IN, IS, JP, KE, KG, KM, KN, KP, KR, KZ, LA, LC, LK, LR, LS, LT, LU, LY, MA, MD, ME, MG, MK, MN, MW, MX, MY, MZ, NA, NG, NI, NO, NZ, OM, PE, PG, PH, PL, PT, RO, RS, RU, SC, SD, SE, SG, SK, SL, SM, ST, SV, SY, TJ, TM, TN, TR, TT, TZ, UA, UG, US, UZ, VC, VN, ZA, ZM, ZW.

(25) Filing Language: English

(26) Publication Language: English

(30) Priority Data:
12/270,417 13 November 2008 (13.11.2008) US

(71) Applicant (for all designated States except US): GENERAL ELECTRIC COMPANY [US/US]; 1 River Road, Schenectady, NY 12345 (US).

(72) Inventors; and

(84) Designated States (unless otherwise indicated, for every kind of regional protection available): ARIPO (BW, GH, GM, KE, LS, MW, MZ, NA, SD, SL, SZ, TZ, UG, ZM, ZW), Eurasian (AM, AZ, BY, KG, KZ, MD, RU, TJ, TM), European (AT, BE, BG, CH, CY, CZ, DE, DK, EE, ES, FI, FR, GB, GR, HR, HU, IE, IS, IT, LT, LU, LV,

(75) Inventors/Applicants (for US only): DOUGHERTY, John, James [US/US]; 1736 Morgan Lane, Collegetown, PA 19426 (US). FINNEY, Dale [CA/CA]; 1028 Mohawk Street, Durham Region, Oshawa, L1G 4G6 (CA).

[Continued on next page]

(54) Title: METHOD AND SYSTEM FOR ESTIMATION OF SOURCE IMPEDANCE ON ELECTRICAL DISTRIBUTION LINES

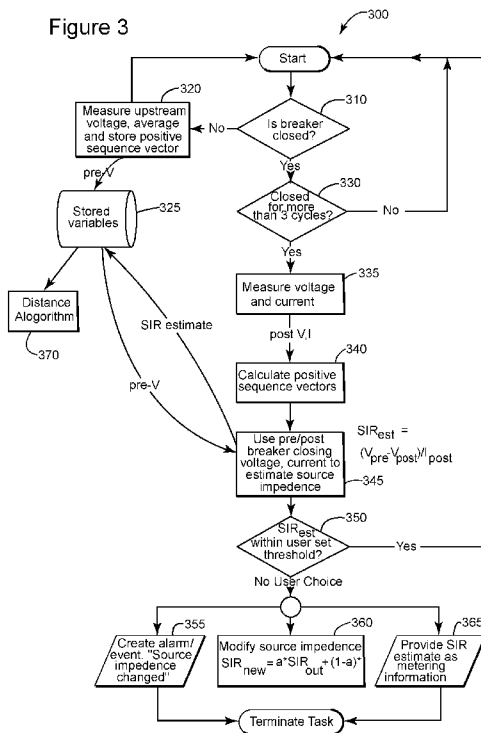

(57) Abstract: A device and method for dynamically determining an impedance of a network is disclosed. The device includes at least a processing system for measuring a network voltage and network current when said network is determined to be in a first state, measuring a network voltage when said network is determined to be in a second state, estimating said impedance value dependent upon said measured voltages and current, adapting said estimated impedance based on at least one prior impedance value and storing at least said adapted impedance.

WO 2010/056431 A3



MC, MK, MT, NL, NO, PL, PT, RO, SE, SI, SK, SM, TR), OAPI (BF, BJ, CF, CG, CI, CM, GA, GN, GQ, GW, ML, MR, NE, SN, TD, TG).

Published:

- *with international search report (Art. 21(3))*
- *before the expiration of the time limit for amending the claims and to be republished in the event of receipt of amendments (Rule 48.2(h))*

Declarations under Rule 4.17:

- *as to applicant's entitlement to apply for and be granted a patent (Rule 4.17(ii))*
- *as to the applicant's entitlement to claim the priority of the earlier application (Rule 4.17(iii))*

(88) Date of publication of the international search report:

22 July 2010

INTERNATIONAL SEARCH REPORT

International application No
PCT/US2009/059463

A. CLASSIFICATION OF SUBJECT MATTER
 INV. G01R27/16 G01R31/08 H02H3/40
 ADD.

According to International Patent Classification (IPC) or to both national classification and IPC

B. FIELDS SEARCHED
 Minimum documentation searched (classification system followed by classification symbols)
 H02H G01R H02J

Documentation searched other than minimum documentation to the extent that such documents are included in the fields searched

Electronic data base consulted during the international search (name of data base and, where practical, search terms used)
 EPO-Internal, WPI Data

C. DOCUMENTS CONSIDERED TO BE RELEVANT

Category*	Citation of document, with indication, where appropriate, of the relevant passages	Relevant to claim No.
A	EP 0 665 625 A2 (LICENTIA GMBH [DE] AEG ENERGIETECHNIK GMBH [DE]) 2 August 1995 (1995-08-02) page 1, line 20 - line 32 page 5, line 53 - page 6, line 54 -----	1,9,17

Further documents are listed in the continuation of Box C.

See patent family annex.

* Special categories of cited documents :

- "A" document defining the general state of the art which is not considered to be of particular relevance
- "E" earlier document but published on or after the international filing date
- "L" document which may throw doubts on priority claim(s) or which is cited to establish the publication date of another citation or other special reason (as specified)
- "O" document referring to an oral disclosure, use, exhibition or other means
- "P" document published prior to the international filing date but later than the priority date claimed

- "T" later document published after the international filing date or priority date and not in conflict with the application but cited to understand the principle or theory underlying the invention
- "X" document of particular relevance; the claimed invention cannot be considered novel or cannot be considered to involve an inventive step when the document is taken alone
- "Y" document of particular relevance; the claimed invention cannot be considered to involve an inventive step when the document is combined with one or more other such documents, such combination being obvious to a person skilled in the art.
- "&" document member of the same patent family

Date of the actual completion of the international search 31 May 2010	Date of mailing of the international search report 09/06/2010
Name and mailing address of the ISA/ European Patent Office, P.B. 5818 Patentlaan 2 NL - 2280 HV Rijswijk Tel. (+31-70) 340-2040, Fax: (+31-70) 340-3016	Authorized officer: Salm, Robert

INTERNATIONAL SEARCH REPORT

Information on patent family members

International application No

PCT/US2009/059463

Patent document cited in search report	Publication date	Patent family member(s)	Publication date	
EP 0665625	A2	02-08-1995	AT 170677 T	15-09-1998
			DE 4401888 A1	03-08-1995
