Jan. 8, 1946. Z. GOLDEN Des. 143,473

JACKET

Filed Aug. 6, 1945

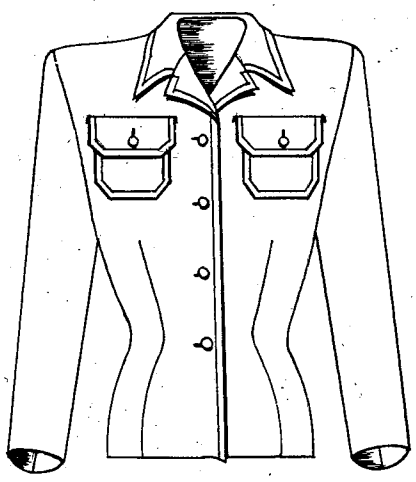

FIG. 1

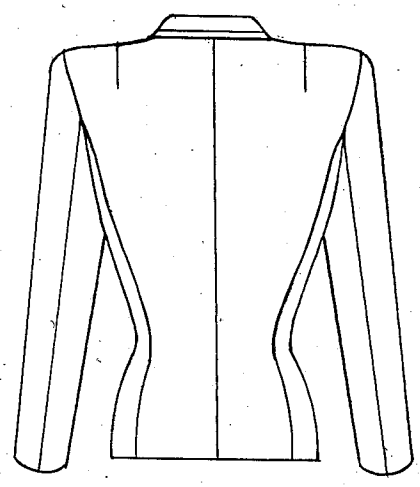

FIG. 2

INVENTOR
Zelma Golden
BY
ATTORNEY

Patented Jan. 8, 1946

Des. 143,473

UNITED STATES PATENT OFFICE

143,473

DESIGN FOR A JACKET

Zelma Golden, New York, N. Y.

Application August 6, 1945, Serial No. 121,235

Term of patent 3½ years

(Cl. D3—4)

To all whom it may concern:

Be it known that I, Zelma Golden, a citizen of the United States, residing in New York city, in the county of New York and State of New York, have invented a new, original, and ornamental Design for a Jacket, of which the following is a specification, reference being had to the accompanying drawing, forming part thereof.

Fig. 1 is a front view of a jacket showing my design, and

Fig. 2 is the rear view thereof.

I claim:

The ornamental design for a jacket, substantially as shown.

ZELMA GOLDEN.