

⑫

EUROPEAN PATENT APPLICATION

⑲ Application number: **78300104.3**

⑵ Int. Cl.2: **C08L25/12**

⑳ Date of filing: **29.06.78**

㉓ Priority: **06.07.77 GB 28260/77**

㉖ Applicant: **TBA Industrial Products Limited, 20, St. Mary's Parsonage, Manchester M3 2NL (GB)**

㉔ Date of publication of application: **24.01.79**
Bulletin 79/2

㉗ Inventor: **Davis, John Idwal, 26 Rose Avenue, Littleborough Lancashire (GB)**

㉕ Designated Contracting States: **BE DE FR GB NL SE**

㉘ Representative: **Wetters, Basil David Peter et al, 20 St. Mary's Parsonage, Manchester M3 2NL (GB)**

㉙ **Rubber modified polymers.**

㉚ The invention relates to the field of thermoplastic moulding materials, more particularly the use of elastomers to modify such materials to improve their impact resistance.

A problem with this approach is that when elastomers are blended with thermoplastic polymers such as styrene/acrylonitrile copolymers the flexural strength of the material is considerably reduced.

The invention provides a thermoplastic moulding material comprising styrene/acrylonitrile copolymer, an elastomeric material having an elongation at break greater than the styrene/acrylonitrile copolymer, a polyimide prepolymer and a reinforcing filler.

The polyimide prepolymer is an addition polyimide prepared from a polyamine and a bis-imide of an unsaturated carboxylic acid.

The reinforcing filler is glass fibre or mica, although other fillers may be included along with these.

The elastomeric material may be a sulphur vulcanizable rubber or a thermoplastic rubber. If vulcanizable, the rubber is preferably used uncured.

Use of the moulding material is in the manufacture of moulded plastics articles.

EP 0 000 429 A1

- 1 -

RUBBER MODIFIED POLYMERSTECHNICAL FIELD

The invention is concerned with plastics moulding materials, and particularly moulding materials based
5 on thermoplastics.

Certain thermoplastics materials such as polystyrene and styrene-acrylonitrile copolymer (SAN) have excellent moulding properties but are brittle so that the impact resistance of articles moulded from them is not good.

10 It is well known that brittle thermoplastics polymers such as polystyrene and SAN can be rendered less brittle by incorporation therein of rubber. This so called "toughening" can increase the impact strength over untreated polymer by a factor of from 2 to 6. However,
15 it has been found that when the impact strength is increased in this way there is an accompanying undesirable decrease in strengths and moduli, which may be up to 50% lower than those of the unmodified polymer.

BACKGROUND ART

20 In UK Patent Applications Nos.31366/75 and 41136/76 we describe moulding compositions comprising thermoplastics materials, a reinforcing filler which is either glass fibres or mica, and a minor proportion of a polyimide prepolymer, which is capable of thermosetting. The polyimide
25 prepolymers concerned are addition polymers and their preparation is described in UK Patents Nos. 1,190,718; 1,355,401; 1,355,402; 1,355,403; 1,355,405; 1,355,406 and 1,355,407.

The effect of the polyimide prepolymers in these compositions is to increase strength and impact resistance of mouldings produced therefrom.

US Patent No.3,717,615 discloses polymer compositions
5 based on a mixture of a mono-imide of specified general formula and a bis-imide of specified general formula. It also discloses that the mono- and bis-imides can be co-reacted with various thermoplastics during copolymerization of the imides and that the resulting compositions
10 may be compounded with fillers including glass fibre, and with synthetic rubbers. The polyimides prepared in this specification are, however, the basis of the compositions described, and the final product in each case is a thermoset material. Where thermoplastics
15 materials are used, their proportion is less than that of the mixture of imides and they are co-reacted in the polymerization of the imides.

US Patent No.3,678,075 discloses reacting an organic diamine with an aliphatically unsaturated dicarbonyl
20 reagent in a solvent system to produce a polyimide by a condensation reaction. The polyimide is said to be able to be employed in combination with various thermoplastics polymers and can be compounded with fillers including glass fibre. The compositions disclosed
25 are thermosetting, and the polyimide is not an addition polymer, nor is the inclusion of rubbery polymers in the compositions disclosed.

DESCRIPTION OF THE INVENTION

According to the invention there is provided a thermoplastic
30 moulding material comprising a styrene/acrylonitrile copolymer, an elastomeric material having an elongation at break greater than the styrene/acrylonitrile copolymer, a polyimide prepolymer, said prepolymer being the reaction product of a polyamine and a bis-imide of an unsaturated
35 carboxylic acid and being capable of reacting further to give a thermoset resin, and a reinforcing filler comprising glass fibres or mica.

The styrene-acrylonitrile copolymer is a thermoplastic copolymer, containing a ratio of styrene to acrylonitrile in the range 85:15 to 60:40 by weight, and having a melt flow index (MFI) of 2 to 25gms/10mins at 230°C under a 5kg load. (The test used for MFI in this case is BS2782-105C) Such copolymers are widely commercially available.

We have found that when an elastomeric material is incorporated into a reinforced styrene/acrylonitrile copolymer as toughening agent together with a polyimide prepolymer the impact strength of the composition is increased with less reduction of the strengths or moduli than would be expected in view of prior art methods of increasing the impact strength.

As previously stated the toughening agent is an elastomeric material having an elongation at break greater than the styrene/acrylonitrile copolymer. It is preferred that the elongation at break should be significantly greater than that of the styrene/acrylonitrile copolymer, for example at least 10 times as great. We have found that both sulphur vulcanizable rubbers and thermoplastic rubbers can be used, vulcanizable rubbers preferably being used in an uncured or partially cured state. The toughening agent is included in an amount of from 1 to 50% by weight (based on the weight of the total composition) preferably from 1 to 30% and more preferably from 5 to 20%. The toughening agent preferably has a glass transition temperature below 20°C.

Preferred sulphur vulcanizable elastomeric materials are rubbers such as nitrile rubbers, polyacrylates and polyurethanes.

Preferred thermoplastic rubbers are block copolymers containing styrene e.g. block copolymers of styrene and butadiene, which have been found particularly useful in the compositions of this invention although other thermoplastic rubbers such as polybutylene have also been found effective.

The elastomeric material used must be compatible with the styrene/acrylonitrile copolymer i.e. able to be compounded with the SAN in a satisfactory manner, and should be an elastomer which improves the impact resistance of the copolymer when so compounded, in the absence of other materials.

The polyimide prepolymer is preferably incorporated in the amount of from 0.1 to 10% by weight (based on the weight of the total composition) more preferably 0.5% to 5.0% by weight. Polyimides which can be used are described, inter alia, in British Patent Specifications Nos.1,190,718; 1,355,401; 1,355,402; 1,355,403; 1,355,405; 1,355,406 and 1,355,407, and are believed to be formed by an addition reaction between the polyamide and the unsaturated bis-imide, rather than by a condensation reaction, the latter being the case with other polyimides.

It is preferred that the polyimide prepolymer is the reaction product of a primary diamine containing not more than 30 carbon atoms and an N,N¹ bis imide of general formula

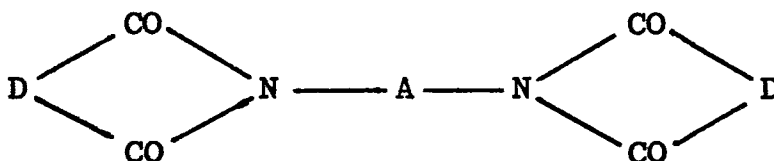

in which D represents a divalent radical containing a carbon-carbon double bond, and A is a divalent radical containing at least two carbon atoms.

Preferably the primary diamine is an aromatic compound, e.g. containing phenylene groups such as the compound of formula

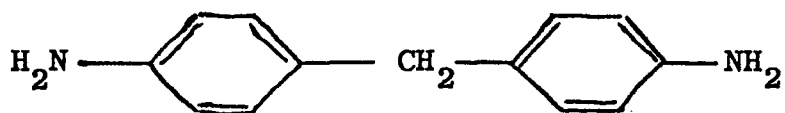

- 5 Preferably the N,N^1 bis imide is derived from an $\alpha\beta$ unsaturated dicarboxylic acid such as maleic acid. The radical A is preferably an aromatic radical such as

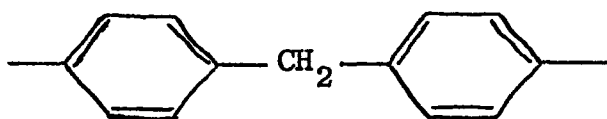

- 10 The number average molecular weight of the prepolymer is preferably no more than 5000.

The amount of filler present preferably does not exceed 50% by weight of the total composition and preferably is not less than 15 per cent. The particularly preferred
15 range is 20 to 40 per cent by weight of the total composition

The composition may optionally also include one or more other additives such as antioxidants, flame retardants, blowing agents, antistatic agents and pigments.

- 20 These should not be added in such quantities, however, that the proportion by weight of styrene/acrylonitrile copolymer in the total moulding material falls too low for the composition to have satisfactory thermoplastic flow properties. Preferably the composition contains at least 30% by weight of styrene/acrylonitrile copolymer.

The composition can be prepared by any suitable method such as by milling, extrusion, injection moulding all of which are known per se. The order in which the components of the composition are compounded together
5 is not important. For example the polyimide prepolymer can be added to the base polymer and the resultant mixture combined with the toughening agent. Alternatively the polyimide prepolymer can be added to the toughening agent and the resultant mixture combined with the base
10 polymer. When a filler is present the polyimide prepolymer can be applied as a dressing to the filler prior to incorporation of the filler into the composition i.e. when glass fibre is used the polyimide prepolymer may be used in a dressing for the glass fibres.

15 EMBODIMENTS OF THE INVENTION

The following series of comparative Examples further illustrate the invention. In the Examples all percentages are by weight of total composition unless otherwise stated.

20 EXAMPLE 1

A composition consisting of styrene/acrylonitrile copolymer marketed by Monsanto as "QE 1044", 30% (based on the total composition) of glass fibre marketed by TBA Industrial Products, as "ECR 1346", 2% of a polyimide
25 prepolymer derived from an aromatic diamine and a bis-maleimide marketed by Rhone Poulenc SA as "Kerimid 601" and 5% nitrile rubber marketed by Polysar as "Krynac 802" was produced by compounding the constituents in a twin screw extruder. The nitrile rubber has an
30 acrylonitrile content of 28% and was added as uncured crumb.

The materials were compounded on a twin-screw extruder at barrel temperatures of 200°C, 125°C, 125°C and 190°C (die) and the extruded composition was chopped into
35 pellets.

The resultant material was formed into test bars by injection moulding using conventional moulding conditions for reinforced styrene/acrylonitrile copolymer (220/250°C barrel temperatures). The test bars were tested for

5 tensile strength, tensile modulus, flexural strength, flexural modulus and impact strength. The results are shown in the following Table 1.

EXAMPLES 2 AND 3

The same procedure was followed as in Example 1 save

10 that the amount of nitrile rubber was increased to 10% (Example 2) and 15% (Example 3). The products were tested and the results are set out in the Table 1.

TABLE 1

15 Example No.	1	2	3
	<u>30% glass 2% polyimide 5% rubber</u>	<u>30% glass 2% polyimide 10% rubber</u>	<u>30% glass 2% polyimide 15% rubber</u>
20 Tensile Strength MPa	130	121	102
Tensile Modulus GPa	11.4	10.1	9.7
Flexural Strength MPa	181	163	155
25 Flexural Modulus GPa	9.7	8.7	8.3
Notched Izod Impact J/m	73	83	99
30 Notched Charpy Impact KJ/m ²	7.1	7.9	9.2
Unnotched Charpy Impact KJ/m ²	19	22	24

COMPARISON EXAMPLE 4

A composition was made in the same manner as in Example 1 except that both "Kerimid 601" and the nitrile rubber "Krynac 802" were omitted. Test bars formed from the composition by injection moulding were tested for the same properties as in Example 1. The results are set out in Table 2.

COMPARISON EXAMPLE 5

A composition was made in the same manner as in Example 1 except that the nitrile rubber "Krynac 802" was omitted. Test bars formed from the composition by injection moulding were tested. The results are shown in Table 2.

COMPARISON EXAMPLE 6

A composition was made in the same way as in Example 1 but "Kerimid 601" was omitted. The results of tests made on test bars formed from the composition are shown in the Table 2.

TABLE 2

Example No.	4 30% glass	5 30% glass 2% polyimide	6 30% glass 5% rubber
Tensile Strength MPa	110	127	73
Tensile Modulus GPa	10.7	11.9	9.3
Flexural Strength MPa	150	172	101
Flexural Modulus GPa	8.7	9.7	7.9
Notched Izod Impact J/m	44	60	57
Notched Charpy Impact KJ/m ²	4.0	5.3	6.3
Unnotched Charpy Impact KJ/m ²	10.0	13.2	14.9

EXAMPLES 7 TO 22

A series of compositions of increasing glass fibre content were prepared each containing the styrene/acrylonitrile copolymer of Example 1. For comparison, compositions of corresponding glass content were prepared in which 2 parts SAN by weight per 100 of composition were replaced by the polyimide prepolymer KERIMID 601; further compositions of corresponding glass content were prepared in which 15 parts of SAN per 100 of composition were replaced by the nitrile rubber KRYNAC 802; and further compositions of corresponding glass content were prepared in which 17 parts of SAN by weight per 100 of composition were replaced by 2 parts by weight of the polyimide prepolymer KERIMID 601 and 15 parts by weight of the nitrile rubber KRYNAC 802.

Compounding was carried out as in Example 1 and then test samples were injection moulded and tested as before.

The physical properties of the samples so obtained are tabulated in table 3, 4, 5 and 6 each Table representing comparative results at a particular glass content. In these tables, for brevity, the polyimide prepolymer is represented by "PI" and the nitrile rubber by "R".

It will be noted that at each glass content the addition of the polyimide prepolymer alone gives some improvement in tensile, flexural and impact strengths. The addition of the nitrile rubber alone has a beneficial effect on impact strength but is detrimental to flexural strength in particular. The addition of both the polyimide prepolymer and the nitrile rubber gives a massive improvement in impact strength but also has very little effect on tensile or flexural strength despite the massive loss of flexural strength caused by addition of rubber alone (see particularly tables 5 and 6.)

Table 3

(SAN filled with 15% by weight of glass fibre)

Example No.	7	8	9	10
5	<u>SAN + 15% glass</u>	<u>+ 2% PI</u>	<u>+ 15% R</u>	<u>+ 2% PI +15% R</u>
Tensile Strength MPa	87	96		62
10 Flexural Strength MPa	109	120	81	100
Flexural Modulus GPa	5.0	5.4	3.4	4.2
15 Notched Izod Impact J/m	31	36.1	63	76
Notched Charpy Impact kJ/m ²	3.4	4.7	6.1	8.3
Unnotched Charpy Impact kJ/m ²	9.7	13.7	17.1	22
20 DTUL (0.46 MPa) °C	103			100
Specific Gravity	1.18	1.18	1.14	1.16

Table 4

(SAN filled with 25% by weight of glass fibre)

Example No.	11	12	13	14
	<u>SAN + 15% glass</u>	<u>+2% PI</u>	<u>+ 15% R</u>	<u>+ 2% PI +15% R</u>
Tensile Strength MPa	96	121		84
30 Flexural Strength MPa	139	152	75	135
Flexural Modulus GPa	6.9	7.6	4.5	6.4
35 Notched Izod Impact J/m	39	62.0	69	97
Notched Charpy Impact kJ/m ²	3.8	7.0	7.0	9.1
Unnotched Charpy Impact kJ/m ²	9.4	19.8	16.6	25
40 DTUL (0.46 MPa) °C	104			103
Specific Gravity	1.26	1.26	1.23	1.24

Table 5

(SAN filled with 35% of weight of glass fibre)

Example No.	15	16	17	18
5	<u>SAN + 35% glass</u>	<u>+2% PI</u>	<u>+ 15% R</u>	<u>+ 2% PI +15% R</u>
Tensile Strength MPa	99	127		92
10 Flexural Strength MPa	161	175	62	153
Flexural Modulus GPa	9.4	9.8	5.6	8.2
Notched Izod Impact J/m	44	62.8	69	113
15 Notched Charpy Impact kJ/m ²	4.0	7.3	6.4	10.0
Unnotched Charpy Impact kJ/m ²	9.0	19.4	16.5	27
Specific Gravity	1.35	1.36	1.31	1.33

20 Table 6

(SAN filled with 45% by weight of glass fibre)

Example No.	19	20	21	22
25	<u>SAN + 45% glass</u>	<u>+ 2% PI</u>	<u>+ 15% R</u>	<u>+ 2% PI +15% R</u>
Tensile Strength MPa	100	126		90
Flexural Strength MPa	170	193	47	162
30 Flexural Modulus GPa	12.3	12.1	6.9	9.4
Notched Izod Impact J/m	45	60.2	67	164
35 Notched Charpy Impact kJ/m ²	4.0	6.7	6.3	10.2
Unnotched Charpy Impact kJ/m ²	8.6	13.0	16.2	25.5
DTUL (0.46 MPa) °C	105			105
Specific Gravity	1.46	1.46	1.40	1.40

Examples 23 to 26

These examples show that the invention can be used in a composition in which another filler and flame retardants are present in addition to glass fibres.

- 5 A composition was prepared by compounding together the following ingredients in a twin-screw extruder in the same manner as described in Example 1. The ingredients were 60 parts by weight of styrene/acrylonitrile copolymer (Monsanto QE1044 as in Example 1.) 15 parts
10 by weight of glass fibres, (ECR 1346 as in Example 1) 15 parts by weight of talc and 10 parts by weight of fire retardants. The fire retardants consisted of a 3:1 w/w mixture of decabromobiphenyl (Flammex B10 commercially available from Berk Ltd.) and Antimony
15 Trioxide.

Three comparable compositions were prepared by respectively replacing (i) 2 parts of the styrene/acrylonitrile copolymer (SAN) by 2 parts of the polyimide prepolymer
KERIMID 601, (ii) 15 parts of the SAN by 15 parts of
20 PERBUNAN N2810 (a nitrile rubber containing 28% by weight of acrylonitrile and commercially available from Farbenfabriten Bayer AG) and (iii) 7 parts of SAN by 2 parts of the KERIMID 601 and 5 parts of the PERBUNAN N2810.

- 25 Test mouldings were made from these compositions as before, and the results of physical testing and fire testing of the mouldings are given below in Table 7. In this table the polyimide prepolymer is referred to as "PI" and the rubber as "R".

Table 7

Example No	23	24	25	26
	<u>No Impact Modifier</u>	<u>2% PI</u>	<u>5% R</u>	<u>2% PI +5% R</u>
5 Tensile Strength MPa	85	88	59	84
Tensile Modulus GPa	10.4	9.7	6.6	8.0
10 Flexural Strength MPa	108	115	81	113
Flexural Modulus GPa	7.4	8.1	6.4	7.1
Notched Izod Impact J/m	24	35	39	49
15 Notched Charpy Impact kJ/m ²	2.9	4.2	4.1	5.0
Unnotched Charpy Impact kJ/m ²	13.6	11.4	12.1	12.5
20 DTUL (0.46 MPa) °C	103	104	101	104
Specific Gravity	1.43	1.40	1.39	1.41
Flammability Rating (to Lloyd's Underwriter's)				
25 test UL94	V-0	V-0	V-0	V-0

Examples 27 to 30

These examples investigate the effect of curing the rubber before it is compounded into the composition.

Four compositions were prepared using SAN and glass as used in Example 1. Each composition contained 30% by weight of glass fibre.

Two compositions contained 5% by weight of a nitrile rubber (KRYNAC 802) one having uncured rubber incorporated into it and the other having cured rubber incorporated into it. The other two compositions also contained 5% of uncured and cured rubber respectively but additionally contained 2% by weight of the polyimide prepolymer KERIMID 601. In each case SAN made up the whole of the balance of the composition.

0000429

The compounding was carried out in a twin screw extruder under the same conditions as in Example 1, and test mouldings were injection moulded from each of the four compositions.

5 The cured rubber was a compounded rubber in which the following formulation was compounded on a mill and press cured for 10 minutes at 150°C in sheets^{1.5} 1.5mm thick. Under these conditions the rubber was substantially fully vulcanised i.e. 95% of available cross linking sites used up.

10 The rubber formulation was:-

	KRYNAC 802	100	parts	by	weight
	Zinc Oxide	5	"	"	"
	Stearic Acid	1	"	"	"
	TMT	3	"	"	"
15	Sulphur	1	"	"	"

(TMT is tetramethyl thiuram disulphide)

The physical properties of the mouldings from the four different compositions are given below in Table 8 in which cured rubber is signified by "CR", uncured rubber 20 by "UR" and the polyimide prepolymer by "PI".

Table 8

Example No.	27	28	29	30
	<u>5% UR</u>	<u>5% CR</u>	<u>5% UR 2% PI</u>	<u>5% CR 2% PI</u>
5				
Tensile Strength MPa	73	80	130	118
Tensile Modulus GPa	9.3	11.8	11.4	10.8
Flexural Strength MPa	101	103	181	160
10 Flexural Modulus GPa	7.9	8.7	9.7	8.3
Notched Izod Impact J/m	57	33	73	65
15 Notched Charpy Impact kJ/m ²	6.3	3.7	7.1	6.2
Unnotched Charpy Impact kJ/m ²	14.9	7.3	19.0	15.8
DTUL (0.46 MPa) °C	103	103	105	104
20 Specific Gravity	1.32	1.34	1.34	1.34

These results show that the same sort of advantage is obtained when the polyimide prepolymer and cured rubber are used as when the polyimide prepolymer and uncured rubber are used. However, the cured rubber is less effective than the uncured rubber in improving the impact strength of the glass filled SAN (These Examples may be compared directly with Example 4 (Table 2) which gives the properties of the glass/SAN without additives).

Examples 31 to 42

The following examples illustrate the use of the invention with various kinds of commercially available synthetic rubbers. In every case the composition was compounded as in Example 1, using the same type of SAN, glass

fibre and polyimide prepolymer as in Example 1, to the following formulation: Glass fibre 30 parts by weight, polyimide prepolymer 2pbw, Rubber 5pbw and SAN 63pbw.

5 Test mouldings were made as before by injection moulding, and the properties of the mouldings were measured.

The rubbers used in the various examples were as follows:-

- 10 Example 31 - "HYCAR 1411", a nitrile rubber containing 41% by weight of acrylonitrile, the remainder being butadiene, commercially available from BF Goodrich. Used uncured
- 15 Example 32 - "HYCAR 1422", another nitril^e rubber, containing 33% by weight acrylonitril^e, available from B.F. Goodrich and used uncured.
- Example 33 - "CHEMIGUM N8B" a nitrile rubber containing 32% by weight acrylonitrile, available from Goodyear, and used uncured.
- 20 Example 34 - "PARACRIL D" a nitrile rubber containing 45% by weight acrylonitrile, available from Uniroyal and used uncured.
- 25 Example 35 - "ELASTOTHANE 640" a polyurethane rubber, sulphur vulcanizable available from Thiokol Chemical Corporation. Used uncured.
- 30 Example 37 - "SOLPRENE 415" and "SOLPRENE 416" both and 38 thermoplastic rubbers available from Philips Petroleum. Both are block copolymers of styrene and butadiene containing respectively 40% styrene
- 35 and 60% butadiene and 30% styrene and 70% butadiene

Examples 39 - "Polybutylene Grade 20" and "Polybutylene and 40 Grade 0.5" both thermoplastic rubbery polybutylenes available from CdF Chemie.

5 Example 41 - "HYTREL 6345" a thermoplastic polyester elastomer available from Du Pont de Nemours.

10 Example 42 - "CYANACRYL R" a sulphur vulcanizable polyacrylate elastomer available from American Cyanamid Company.

The physical test results obtained on the mouldings from the various compositions are given below in Tables 9 and 10.

Table 9

15 Example No.	31	32	33	34	35	36
Tensile Strength MPa	125	125	118	118	116	117
Tensile Modulus GPa	10.6	10.2	9.7	9.5	11.2	10.4
20 Flexural Strength MPa	174	172	175	172	172	177
Flexural Modulus GPa	9.3	9.3	8.4	7.9	9.2	9.2
25 Notched Izod Impact J/m	67	64	71	78	71	66
Notched Charpy Impact kJ/m ²	6.9	6.5	7.0	7.4	3.7	7.4
Unnotched Charpy Impact kJ/m ²	18.0	15.9	20.0	21.0	19.0	15.0
30 DTUL (0.46 MPa) °C	104	107	104	105	94	103
Specific Gravity	1.33	1.33	1.30	1.28	1.34	1.31

Table 10

Example No	37	38	39	40	41	42
Tensile Strength MPa	123	122	112	122	105	119
5 Tensile Modulus GPa	10.4	10.5	9.9	10.9	10.8	9.6
Flexural Strength MPa	192	190	176	188	144	157
10 Flexural Modulus GPa	9.4	9.5	9.3	10.0	9.8	8.1
Notched Izod Impact J/m	76	72	74	71	70	68
Notched Charpy Impact kJ/m ²	7.9	7.7	7.9	7.4	6.6	7.1
15 Unnotched Charpy Impact kJ/m ²	19.0	14.0	16.0	13.0	17.0	17.0
DTUL (0.46 MPa) °C	101	103	104	104	101	
Specific Gravity	1.32	1.32	1.32	1.32	1.34	1.30

20 As can be seen from these results, both the sulphur vulcanizable rubbers and the thermoplastic rubbers gave results showing improvement in impact strength without the accompanying loss of flexural strength which results from use of rubbers alone.

25 This series of Examples is comparable with Examples 4 and 5 (Table 2) which show the properties of the glass/SAN alone and with 2% of the polyimide prepolymer.

WHAT WE CLAIM IS

1. A thermoplastic moulding material comprising a styrene acrylonitrile copolymer, an elastomeric material having a elongation at break greater than
5 the styrene acrylonitrile copolymer, a polyimide pre-polymer being the reaction product of a polyamine and a bis-imide of an unsaturated carboxylic acid and being capable of reacting further to give a thermoset resin, and a reinforcing filler comprising glass
10 fibres or mica.
2. A moulding material according to Claim 1 in which the elastomeric material has an elongation at break at least 10 times as great as the styrene acrylonitrile co-polymer.
- 15 3. A material according to Claim 1 or 2 in which the elastomeric material is included in an amount of from 1 to 50% by weight of the moulding material.
4. A material according to Claim 3 in which the elastomeric material is included in an amount of from 1 to
20 30% by weight.
5. A material according to Claim 4 in which the elastomeric material is included in an amount of from 5 to 20%.
- 6 A material according to any one of the preceding
25 claims in which the elastomeric material is a sulphur vulcanizable rubber.
7. A material according to Claim 6 in which the rubber is substantially uncured.
8. A material according to Claim 6 or 7 in which the
30 elastomeric material is a nitrile rubber, a polyacrylate rubber or a polyurethane.

0000429

9. A material according to any one of Claims 1 to 5 in which the elastomeric material is a thermoplastic rubber.
10. A material according to Claim 9 in which said thermoplastic rubber is a polybutylene, or a block copolymer of styrene and butadiene.
11. A material according to any one of the preceding claims in which the polyimide pre-polymer is included in an amount of from 0.1 to 10% by weight based on the weight of the moulding material.
12. A material according to Claim 11 in which the amount of polyimide prepolymer is in the range 0.5 to 5.0% by weight of the material.
13. A material according to any one of the preceding claims in which the polyimide pre-polymer comprises the reaction product of a primary diamine containing not more than 30 carbon atoms and an N,N^1 bis-imide of general formula

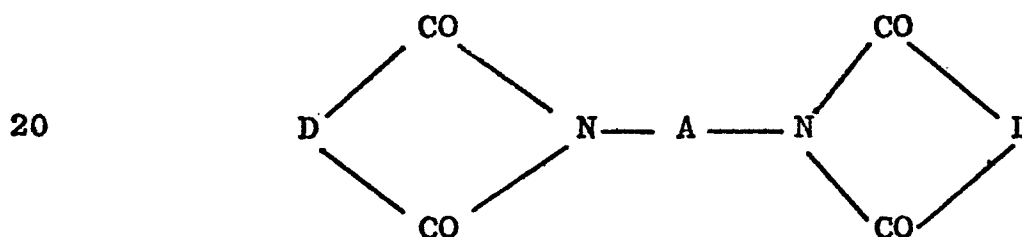

- in which D represents a divalent radical containing a carbon-carbon double bond and A is a divalent radical containing at least two carbon atoms.
- 25 14. A moulding material according to Claim 13 in which the primary diamine is an aromatic compound.
15. A moulding material according to Claim 14 in which the primary diamine contains at least one phenylene group.

16. A moulding material according to Claim 15 in which the primary diamine is the compound of the formula

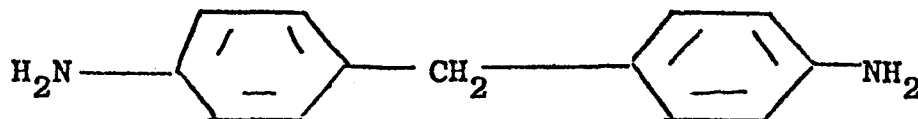

17. A moulding material according to any one of Claims 5 13 to 16 in which the radical D in the N,N^1 bis-imide is derived from an $\alpha\beta$ unsaturated dicarboxylic acid.
18. A moulding material according to Claim 17 in which the radical D is derived from maleic acid.
- 10 19. A moulding material according to any one of Claims 13 to 18 in which the radical A in the N,N^1 bis-imide is an aromatic radical.
20. A moulding material according to Claim 19 in which the aromatic radical contains at least one phenylene group.
- 15
21. A moulding material according to Claim 20 in which the radical has the formula

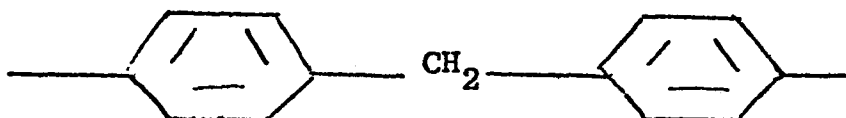

22. A moulding material according to any one of Claims 20 13 to 21 in which the molar ratio of bis-imide to polyamine is in the range 1.2 to 1 up to 50 to 1.
23. A moulding material according to Claim 22 in which the molar ratio of bis-imide to polyamine is in the range 1.2 to 1 up to 2.9 to 1.
- 25
24. A moulding material according to any one of the preceding Claims in which the amount of said reinforcing filler is not more than 50% by weight of the moulding material.

0000429

25. A moulding material according to Claim 24 in which the amount of said reinforcing filler is at least 15% by weight of the moulding material.
26. A moulding material according to Claim 25 in which
5 the amount of said reinforcing filler is in the range 20% to 40% by weight.
27. A moulding material according to any one of the preceding claims which also includes a filler other than glass fibres and mica.
- 10 28. A moulding material according to any one of the preceding claims in which the proportion of thermoplastic styrene acrylonitrile co-polymer is not less than 30% by weight of the moulding material.



DOCUMENTS CONSIDERED TO BE RELEVANT			CLASSIFICATION OF THE APPLICATION (Int. Cl.²)
Category	Citation of document with indication, where appropriate, of relevant passages	Relevant to claim	
	The search did not reveal any document.		C 08 L 25/12
			TECHNICAL FIELDS SEARCHED (Int.Cl.²)
			C 08 L 25/12
			CATEGORY OF CITED DOCUMENTS
			X: particularly relevant A: technological background O: non-written disclosure P: intermediate document T: theory or principle underlying the invention E: conflicting application D: document cited in the application L: citation for other reasons
			&: member of the same patent family, corresponding document
<input checked="" type="checkbox"/> The present search report has been drawn up for all claims			
Place of search	Date of completion of the search	Examiner	
The Hague	06-09-1978	GIRARD	