

(19) World Intellectual Property Organization
International Bureau



(43) International Publication Date
14 December 2006 (14.12.2006)

PCT

(10) International Publication Number
WO 2006/133217 A2

- (51) International Patent Classification:
H01R 13/66 (2006.01)
- (21) International Application Number:
PCT/US2006/021976
- (22) International Filing Date: 6 June 2006 (06.06.2006)
- (25) Filing Language: English
- (26) Publication Language: English
- (30) Priority Data:
11/149,118 8 June 2005 (08.06.2005) US
- (71) Applicant (for all designated States except US): **WAVE INTELLECTUAL PROPERTY, INC.** [US/US]; 1633 Loma Street, Santa Barbara, CA 93103 (US).
- (72) Inventor; and
- (75) Inventor/Applicant (for US only): **GILLILAND, Patrick** [US/US]; 1633 Loma Street, Santa Barbara, CA 93103 (US).
- (74) Agent: **FISCHER, Felix, L.**; 1607 Mission Drive, Suite 204, Solvang, CA 93463 (US).

- (81) Designated States (unless otherwise indicated, for every kind of national protection available): AE, AG, AL, AM, AT, AU, AZ, BA, BB, BG, BR, BW, BY, BZ, CA, CH, CN, CO, CR, CU, CZ, DE, DK, DM, DZ, EC, EE, EG, ES, FI, GB, GD, GE, GH, GM, HR, HU, ID, IL, IN, IS, JP, KE, KG, KM, KN, KP, KR, KZ, LC, LK, LR, LS, LT, LU, LV, LY, MA, MD, MG, MK, MN, MW, MX, MZ, NA, NG, NI, NO, NZ, OM, PG, PH, PL, PT, RO, RU, SC, SD, SE, SG, SK, SL, SM, SY, TJ, TM, TN, TR, TT, TZ, UA, UG, US, UZ, VC, VN, YU, ZA, ZM, ZW.
- (84) Designated States (unless otherwise indicated, for every kind of regional protection available): ARIPO (BW, GH, GM, KE, LS, MW, MZ, NA, SD, SL, SZ, TZ, UG, ZM, ZW), Eurasian (AM, AZ, BY, KG, KZ, MD, RU, TJ, TM), European (AT, BE, BG, CH, CY, CZ, DE, DK, EE, ES, FI, FR, GB, GR, HU, IE, IS, IT, LT, LU, LV, MC, NL, PL, PT, RO, SE, SI, SK, TR), OAPI (BF, BJ, CF, CG, CI, CM, GA, GN, GQ, GW, ML, MR, NE, SN, TD, TG).

Published:
— without international search report and to be republished upon receipt of that report

For two-letter codes and other abbreviations, refer to the "Guidance Notes on Codes and Abbreviations" appearing at the beginning of each regular issue of the PCT Gazette.

(54) Title: COMPACT CONTOUR ELECTRICAL CONVERTER PACKAGE

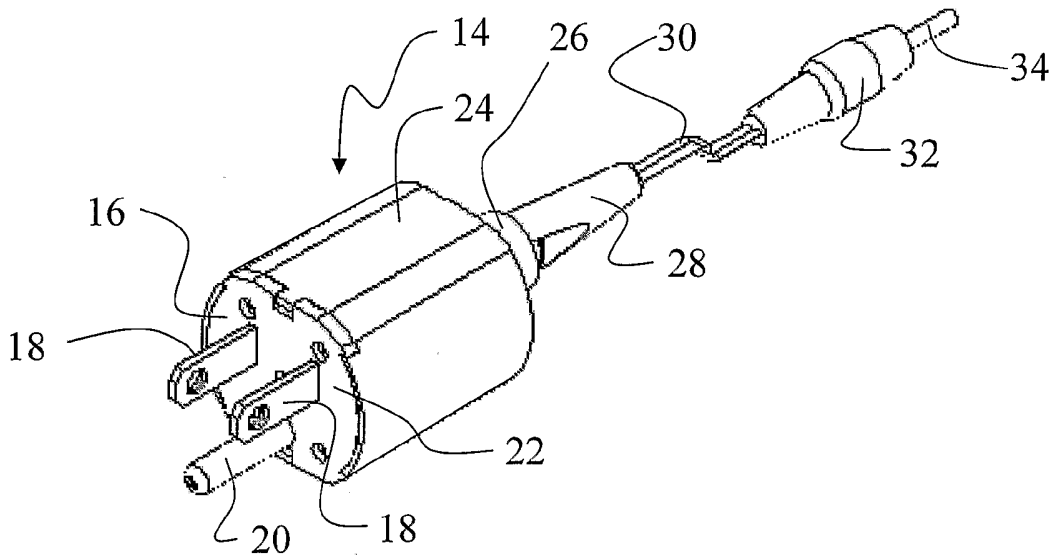

(57) Abstract: A circuit assembly and package incorporates a front cover (16) with power contacting blades (18) extending from a front surface thereof for electrical engagement in a receptacle having a standard peripheral dimension. A housing (24) is attached to the front cover and extends perpendicularly therefrom. The housing contains an electrical circuit connected to the power contacting blades which is contained on a plurality of circuit boards (36, 38) mounted substantially perpendicular to the front cover. The housing and front cover create a footprint less than the peripheral dimension of the receptacle. A connecting cable (30) extends from the housing and is connected to the electrical circuit.

WO 2006/133217 A2

COMPACT CONTOUR ELECTRICAL CONVERTER PACKAGE

FIELD OF THE INVENTION

5 This invention relates generally to the field of compact circuit assemblies and packaging and, more particularly, to a packaged circuit for direct attachment to a wall plate duplex receptacle as a male plug having lateral dimensions within the receptacle periphery.

10 BACKGROUND OF THE INVENTION

 Most electronic circuits which are designed to be directly powered by 110V AC circuit outlets are packaged within a rectangular module connected to the outlet receptacle with either a cord extending from the module or a plug arrangement integral with the module having blades extending therefrom for connection to the
15 110VAC receptacle with the module extending substantially over the entire wall plate or encroaching on the second receptacle in a duplex receptacle wall plate. Power supplies for portable computers and chargers for cellular phones and battery packs are exemplary of this type of device. While circuit improvements have reduced the size of these modules, the footprint required for direct plug arrangements is still greater than
20 the dimension of standard duplex receptacles. This results in the ability to only use one of the receptacles in a duplex outlet or using only a two blade plug arrangement without ground pin to allow inverting the module when plugged into a top receptacle to allow use of the lower receptacle. This type of arrangement typically still encroaches on the adjacent receptacle in a four receptacle faceplate arrangement.

25 It is therefore desirable to have circuit module packaging and associated circuits which provide a footprint within the dimensions of a standard receptacle to allow full use of a duplex outlet while providing the ability to use a ground pin for full circuit ground implementation, where required, and plug stability provided by the additional structure of the ground pin.

30

SUMMARY OF THE INVENTION

A circuit assembly and package according to the present invention incorporates a front cover with power contacting blades extending from a front surface thereof for electrical engagement in a receptacle having a standard peripheral dimension. A housing is attached to the front cover and extends perpendicularly therefrom. The housing contains an electrical circuit connected to the power contacting blades which is contained on a plurality of circuit boards mounted substantially perpendicular to the front cover. The housing and front cover create a footprint less than the peripheral dimension of the receptacle. A connecting cable extends from the housing distal the front plate and is connected to the electrical circuit.

BRIEF DESCRIPTION OF THE DRAWINGS

These and other features and advantages of the present invention will be better understood by reference to the following detailed description when considered in connection with the accompanying drawings wherein:

FIG. 1 is a front view of a National Electrical Manufacturers Association (NEMA) face plate for a duplex receptacle;

FIG. 2 is an isometric view of a circuit assembly and packaging according to the present invention;

FIG. 3a is a side view of the circuit assembly and packaging of the embodiment of FIG. 2 with the tapered housing removed;

FIG. 3b is a top view of the circuit assembly and packaging of the embodiment of FIG. 2 with the tapered housing removed;

FIG. 4 is an isometric view of the tapered housing;

FIG. 5a is a front view of the circuit assembly and packaging of the embodiment of FIG. 2 with the front cover and associated blades and ground pin removed;

FIG. 5b is a front view as in FIG. 4a with the socket and header board interconnection removed to show cable attachment;

FIG. 6a is an isometric view of the front cover with the connection blades and ground pin;

FIG. 6b is a side view of the front cover with the connection blades and ground pin;

5 FIG. 7 is a side view of the connection blade configuration;

FIG. 8a is a top view of an exemplary circuit board for use in an embodiment of the invention;

FIG. 8b is a side view of the circuit board of FIG. 9a;

10 FIG. 9a is a pictorial view of two circuit assembly and packaging units according to the present invention plugged into a standard duplex receptacle;

FIG. 9b is a rear view of the two circuit assembly and packaging units of FIG. 9 plugged into a standard duplex receptacle;

FIG. 10 is a block diagram of an exemplary 6 volt 500 milliamp charging circuit for use in an embodiment of the present invention;

15 FIGS. 11a and 11b are a circuit schematic of the exemplary 6 volt 500 milliamp charging circuit of FIG. 10.

DETAILED DESCRIPTION OF THE INVENTION

Referring to the drawings, FIG 1 shows a standard National Electrical
20 Manufacturers Association (NEMA) duplex device front cover with associated dimensions. This front cover is defined by the NEMA 5-15R wallplate receptacle dimensions which accepts male plug features conforming to NEMA 5-15P. This duplex receptacle arrangement is prevalent in the majority of homes and workplaces in the United States. The wallplate 10 incorporates two receptacles 12 each having a
25 general dimension of a 1.343 inch diameter circle truncated on the top and bottom by horizontal chords spaced at 1.125 inches from the center.

FIG. 2 shows an embodiment of a circuit assembly and packaging unit according to the present invention. The unit includes body 14 having a front cover 16 with power connection blades 18 and a ground pin 20 extending from a front surface
30 22. A tapered housing 24 engages and extends from the front cover opposite the

blades and houses the circuit elements of the unit. The peripheral dimensions of the front surface and housing are approximately .010" less than the NEMA duplex receptacle periphery as defined by the aperture in the NEMA standard duplex receptacle wallplate drawing in Fig. 1 for the embodiment shown. The tapered housing terminates in a cylindrical extension 26 which engages a strain relief 28 for connection to cord 30. A charger plug 32 having a standard male DC connector 34 is attached to the connection cord. The DC connector shown in the current embodiment is compatible with most Nokia® phones, but other DC connectors may be used for compatibility with other manufacturer's phones.

10 Details of the internal arrangement of the unit for the exemplary embodiment are shown in FIGs. 3a and 3b. For this embodiment, the circuit assembly is contained on two circuit boards, an upper circuit board 36 and lower circuit board 38. The power connection blades 18 incorporate a vertical arm 40 which engages and supports the circuit boards at a first end. Two posts 42 support the circuit boards at a second end opposite the front cover. For the embodiment shown herein, posts 42 are connected by a web 43 (as also shown in Figure 5b) having an aperture for transition of the conductors of the connection cord. The strain relief for the connection cord has a slightly tapered ferule 44 extending into a tail 46 which is integrally molded into the sheathing of the connection cord for structural integrity. Interconnection between the circuit boards is accomplished by a header 48 depending from the upper board which is received in a socket 49 mounted to the opposing surface of the lower board. The header and socket provide additional structural support and rigidity between the primary structural support attachments at the board ends. By adding additional sockets to the upper circuit board 36 a third circuit board with associated headers may be mounted above upper circuit board 36. By adding additional sockets to lower circuit board 38, a fourth circuit board with associated headers may be mounted below lower circuit board 38.

The tapered housing containing the electrical circuits, as shown in FIG. 4, has a truncated circular cross section footprint to fit within the NEMA wallplate aperture dimensions. Two sets of parallel ribs 50 extend from the inner circumference of the

housing on each side to provide channels receiving the lateral edges of the circuit boards as best seen in FIGs. 5a and 5b. For the embodiment shown, the housing is molded using a two slide mold with a lateral slide extending through corner cutouts 52 to form engaging tangs 54 on attachment ears 56. The length of the housing accommodates the circuit boards and then tapers to the cylindrical extension 26 which incorporates a slightly tapered bore 58 to frictionally engage the ferrule of the strain relief on the connection cord. Conductors 60 for the connection cord extend from the strain relief ferrule and are connected to circuit output terminals 62. The strain relief incorporates stepped cylindrical extensions from the ferrule for engagement with the web 43 and associated aperture of rear support posts 42

Front cover 16, as best seen in FIGs. 6a and 6b, houses the blades and ground pin for connection to the 110 VAC outlet receptacle. Ears 64 are formed in the front plate for engagement with the corner cutouts in the housing. Notches 66 receive the attachment ears of the housing with the tang of each ear captured by webs 68 extending across bases of the notches. A central aperture 70 and four vent apertures 72 are present in the front cover to allow filling of the completed circuit assembly and packaging unit with an epoxy encapsulant, as will be described in greater detail subsequently. Two tabs 74 extend from a rear surface 76 of the front cover for positioning engagement on the internal circumference 78 in the periphery of the housing. Additionally, tabs 74 provide a protrusion for engagement with encapsulating material filling the housing, as will be described in greater detail subsequently.

The geometry of power connection blades 18 is shown in detail in FIG. 7. Vertical arms 40 on the blades terminate at both ends in rectangular posts 80 which engage the circuit boards. As shown in FIGs. 8a and 8b, the circuit boards each have forward circular engagement holes 82 which receive the rectangular posts in an interference fit. Similarly, rear engagement holes 84 receive posts 42 to maintain separation at the rear of the boards. While the embodiment shown herein employs two horizontally spaced boards, three or more boards are stacked in alternative

embodiments for more complex circuits. For the embodiment shown herein, the boards have chamfered rear corners for clearance from the tapered rear of the housing.

The efficacy of a circuit assembly and package according to the present invention is demonstrated in FIGs. 9a and 9b. Two units of the embodiment of the invention disclosed herein are plugged into the two receptacles of a single duplex face plate 10. The body 14 of each unit extends from the receptacle to which it is plugged into without interference with the second receptacle. It is unnecessary to invert the unit when plugged into a top receptacle for spacing from the bottom receptacle thereby allowing use of a ground pin both for additional structural support of the unit and electrical connection when required by the circuit assembly.

An exemplary circuit for use with the present invention is shown in block diagram form in FIG. 10. The circuit comprises a 6 volt DC 500 mA charger for devices such as a cell phone or Personal Digital Assistant (PDA). 110V AC is connected to a power entry circuit 102 which supplies a start-up regulator 104 and a 5 VDC power supply 106. Startup regulator 104 provides a limited amount of current at 15VDC to the integrated circuits controlling both the 5VDC power supply 106, and the 5VDC-6VDC DC/DC converter 108. The output current of startup regulator 104 in the present embodiment is limited to about 10mA typically. A 5VDC to 6VDC DC/DC converter and isolation circuit 108 is powered by the 5VDC power supply and provides the desired charging current output. The start-up regulator provides DC biasing supply currents for both the 5VDC power supply circuit 106 and the converter and isolation circuit 108 which both operate from DC voltages and require an initial DC voltage supply to initiate operation. .

A schematic of the components contained in the circuits described in FIG. 10 is shown in FIGs. 11a and 11b. While described herein with respect to 110 VAC power, the circuit embodiment disclosed herein provides universal voltage input compliance (110VAC, 60Hz/220VAC, 50 Hz). Power from the 110 VAC receptacle is received on pins P1A and P1B of the power entry circuit 102 and is series connected through fuse FS1 to provide a failsafe mechanism for disconnecting the 110VAC input in the case of either an internal short circuit or an output short circuit.

For clarity in the drawings, P1A and P1B are shown as + and – respectively, however those skilled in the art will recognize in standard AC wiring circuits these comprise power, or hot, and neutral. The power entry circuit also contains a parallel connected transient protection diode TPD1 which protects the internal electronic devices against line surge voltages and plug/unplug transient voltages. The output of power entry circuit 102 supplies AC power to a start-up regulator 104 and a 5 VDC power supply 106. Startup regulator 104 provides a limited amount of current at 15VDC to the integrated circuits controlling both the 5VDC power supply 106, and the 5VDC-6VDC DC/DC converter 108. In the present embodiment, the startup regulator 104 comprises a first diode bridge rectifier DB1, a bank of high voltage capacitors C1a-C1g, and a regulation circuit, for the embodiment herein an LR8 integrated circuit from Supertex, Inc., which regulates the 110VAC rectified and filtered raw DC output down to 15VDC linearly. Feedback resistors R1 and R2 set the output DC voltage level and output capacitors C2, C2a provide additional filtering and leveling of the DC startup supply voltage, V_{in} . The output current of startup regulator 104 in the present embodiment is limited to about 10mA typically.

AC power from the power entry circuit 102 is also provided to a second diode bridge DB2 in the 5 VDC power supply. Output from the second bridge is filtered with capacitor bank C3a-c and provided to a power FET U3. FET U3 is switched by a FET driver output signal, (OUT) from Pulse Width Modulation (PWM) controller circuit U2 which is powered by “ V_{in} ” from the regulator.

The PWM control circuit governs the amount of power delivered to output inductor L3 and the load by varying the duty cycle of a constant frequency square wave applied to the gate, or control input of power FET switch U3. Resistor R5 connected to the “RT” input of PWM control circuit U2 sets the frequency of this internal oscillator, in this case at approximately 1MHz. When power FET U3 is switched “ON”, by driver output “OUT” from PWM controller circuit U2, inductor L1 is energized and conducts current which is then accumulated on capacitor bank C8a-d and C20-32. As the voltage on the capacitor bank charges towards 5VDC, resistors R7 and R6 provide a feedback signal to PWM circuit U2. The voltage

divider comprised of R7 and R6 reduces the nominal 5VDC to 1.25VDC which is compared against the internal 1.25VDC reference in the PWM controller IC. With the power FET in the "ON" condition the voltage at the 5VDC supply output will begin to go above 5VDC. When this occurs, the feedback resistive divider comprised of R7 and R6 will cause the input at the voltage feedback input (Vfb) of PWM circuit U2 to exceed 1.25VDC, thus causing the internal comparator to switch and drive the gate input of power FET U3 "LOW" so that it will switch into the "OFF" condition, and thereby foreshortening the pulse width of the positive half of the output square wave (therefore, "Pulse Width Modulation"). During the period the power FET U3 is "OFF", the energy stored in inductor L3 by virtue of its current conduction is discharged and supplied to the load and to charge the output capacitor bank through Schottky rectifier U4.

When the load on the 5VDC output causes the voltage to drop as it discharges the output capacitor bank, the process is reversed, with the voltage feedback input "Vfb" being driven below 1.25VDC, and the internal comparator switching to a "HIGH" state and driver output "OUT" switching to a "HIGH" state, causing power FET U3 to turn "ON" and repeating the cycle. In this manner the operation continues, adjusting and adapting to the varying load conditions by varying the amount of time FET U3 is turned "ON" during each cycle of the PWM control circuit U2's oscillator. The duty cycle of the PWM controller can typically vary up to 85% to provide maximum power to the load.

A soft-start capability is provided by capacitor C4 connected to the "SS" input of PWM circuit U2 in conjunction with internal circuitry to reduce the level of inrush current on a plugging event. Resistors R3 and R4 divide the "Vin" input to be compared against the under voltage lockout threshold internal to the PWM circuit U2 at input "UVL". If the voltage at "Vin" drops too low to provide proper operation of U2, this mechanism will trigger the UV Lockout provision and shut down the circuit, providing a failsafe condition. Resistor R10 is connected in series with the DC return path to the diode bridge, DB2 to provide an overcurrent sense mechanism. If the voltage across R10 indicates an overcurrent condition in the load, an internal

comparator connected to the "CS" input will trigger and shut down the output drive "OUT" until proper conditions are reestablished. This overcurrent sense voltage is coupled back to the PWM controller "CS" input via resistor R9 and capacitor C9, which provide a time delay and filtering so the "CS" input does not respond to noise or transient voltages.

5 Compensation for duty cycles in excess of 50% is achieved by modifying the signal at the voltage feedback input "Vfb" through a network comprised of C6, C7, and R8 connected between the "COMP" and "Vfb" inputs of the PWM controller U2.. The startup regulator circuit 104 supplies DC power to the PWM controller circuit through the "Vcc" input. A DC return path for the PWM IC is established by the connection of the PWM controller "GND" input to the common negative voltage reference point at the terminal of diode bridge DB2. The 5VDC supply circuit 106 as described herein is an example of a "Buck" or "stepdown" switching regulator.

10 The 6 VDC converter and isolation circuit receives the 5VDC power from the 5VDC power supply at pin 3 of the primary winding of transformer TR1. Use of the transformer provides a basic insulation isolation from the 110VAC line voltage to any point accessible to the end user. Basic insulation isolation is necessary to comply with Underwriters Laboratory requirements for consumer safety. PWM controller IC U5 and power switching FET U6 act in much the same manner as described above for the 5VDC supply circuit 106, with noted exceptions. Notably, the use of a 1:1.5 step-up transformer TR1 allows the output voltage of the secondary winding at pin 7 of TR1 to be greater than the input voltage, and therefore as high as 7.5VDC given a 5VDC input voltage. Additionally, the positioning of the transformer primary winding between the input DC supply and the drain of power switching FET U6, makes the FET a "Low Side" switch, simplifying the gate drive requirements, and requiring the use of a "catch" diode SD1 connected across the primary winding to reduce the potential for a possibly damaging high voltage transient at the drain of FET U6 when it is switched from "ON" to "OFF". Catch diode SD1 also provides a conduction path for the energy stored in the primary winding inductance to provide power to the load

through the magnetically coupled secondary winding when power FET switch U6 is turned "OFF" by a "LOW" from the PWM circuit "OUT" output.

Output rectifier diode SD2 is connected to the secondary winding to rectify the output signal, and capacitor bank C19a-j filters and levels the 6VDC output. One
5 other point of note is the method of feedback to PWM controller IC U6.

In order not to lose the approximately 1500V isolation achieved by the use of transformer TR1, an optocoupler OP1 is used to feedback an appropriate control signal to the PWM control IC U5 voltage feedback input "Vfb". Resistors R20 and R21 divide the nominal 6VDC output voltage to 3VDC at the inverting (-) input to
10 voltage comparator U7. The non-inverting (+) input to voltage comparator U7 is connected to a 3VDC bandgap reference biased from the nominal 6VDC output through resistor R22. Thus, if the output rises above 6VDC, the comparator (-) input will be above 3VDC, and the voltage comparator output at pin 7 will be driven to a "LOW" state, removing the drive current from the Light Emitting Diode (LED)
15 between pins 1 and 3 of optocoupler OP1. With no optical signal present at the base of the phototransistor between pins 6 and 4 of optocoupler OP1, the output at pin 6 will be in a high impedance state, and thus will be driven to 2.5VDC by the resistive voltage divider (1/6) combination formed by R16 and R14 and the 15VDC startup supply output, "Vin". Since the internal reference is at 1.25VDC, the output drive
20 from PWM control circuit U6 "OUT" will be driven "LOW" and the power switching FET U6 turned "OFF", thus providing negative feedback and maintaining excellent isolation.

When the nominal 6VDC output sinks below 6VDC, the (-) input to voltage comparator U7 sinks below 3VDC, and the output of voltage comparator U7
25 transitions to a high impedance state, and is pulled "HIGH" towards 6VDC through pullup resistor R19. The actual voltage will be determined by the forward current (~2mA) through the LED between pins 1 and 3 of optocoupler OP1. With the now substantial optical power incident on the phototransistor base, and the high gain of the phototransistor between pins 6 and 4 at the second side of optocoupler OP1, the
30 voltage at the optocoupler output pin 6 is quickly driven to the saturation voltage of

the phototransistor (<.4VDC). This will cause the output of PWM control circuit U5 “OUT” to be driven “HIGH”, thus turning power switch FET U6 “ON”, reenergizing the primary winding of transformer TR1, and repeating the cycle anew as the nominal 6VDC voltage output is driven higher. Capacitor C14 and resistor combination R14 and R16 behave as an integrating circuit, delaying both the rising voltage and falling voltage at the voltage feedback input “Vfb” of PWM control IC U5, and therefore consideration must be given to compensate the feedback loop appropriately via the “COMP” input to PWM IC U5

Besides the noted exceptions, the remainder of the PWM IC operates as described previously and will not be repeated here. This DC/DC converter topology is commonly referred to as a “Boost” or “Flyback” converter. Values for exemplary components of the circuits and various feedback control components for the circuits described above and shown in FIGs. 11a and 11b are provided in table 1. The design has been effected in such a manner as to allow interfacing with both the US standard 110VAC and many of the international 220VAC power mains. Suitable passive plug adaptors may be used to effect the mating to a number of different international plug receptacle standards.

Table 1

Component	Value	Part no./Type
R10, R18	0.33 Ohm	ERJ-3RQFR33V
R9, R14, R17	1 K	ERJ-3EKF1001V
R2	1.82 K	ERJ-3EKF1821V
R3, R11, R19	2 K	ERJ-3EKF2001V
R6	3.01 K	MCR03EZPFX3011
R16, R20, R21, R22	4.99K	MCR03EZPFX4991
R5	6.19 K	ERJ-3EKF6191V
R7	9.09 K	MCR03EZPFX9091
R4, R8, R12, R15	15 K	ERJ-3EKF1502V
R1, R13	20 K	ERJ-3EKF2002V
C6, C15	220 pF	ECJ-1VC1H221J
C7, C16	3.3 nF	C1608C0G1H332J
C4, C12	0.01 uF	ECJ-1VB1E103K
C2, C5, C9, C11, C13, C14, C17, C18, C33	0.1 uF	MCH182CN104KK
C1a-C1g, C3a-C3c	0.56 uF	501S49W564KV6E
C2a, C8a-C8d, C19a-C19j, C26-C32	22 uF	C3225X5R1E226K
C20-C25	220 uF	ECEV1AA221XP
L1	68 uH	MSS1260-683MX
TR1	Transformer	PA1032
DB1, DB2	Diode Bridge 400V 0.8A	HD04
U1	450V Linear Reg. 10mA	LR8N8
U2, U5	100V PWM Controller	LM5020MM-1
U3, U6	N-Ch Pwr MOSFET 600V 1A DPAK	STD1NB60
U4	Fast Recovery Rectifier 400V 1A	SMBY01-400
U7	Voltage Comparator	LM311M
U8	Voltage Reference 3.0V SOT- 23	LM4040EIM3X-3.0
SD1, SD2	Schottky Diode 40V 2A SOT23-6	ZHCS2000
OP1	Optocoupler	TLP181
FS1	FUSE 1025TD 250VAC 250mA	1025TD250mA
TPD1	Trans. Voltage Processor 350V, 400W	P4SMA350CA
P3	2mm 5-pin Receptacle	2063-01-01-P2
P4	2mm 5-pin Header Straight	2163-01-01-P2

For the embodiment described herein, a simplified method of manufacture on the unit is created by the form of the packaging components. Power blades 18 and ground pin 20 are integrally molded into front cover 16. Assembly of the circuits on circuit boards 36 and 38 is accomplished by conventional pick and place and soldering methods. The connecting cable strain relief is engaged to web 43 interconnecting support posts 42 with the stepped cylindrical extension inserted through the aperture in the web. The conductors of the connecting cable are connected to associated lower board terminals. The two circuit boards are then mounted to pins 80 on the vertical arms of the power blades with front mounting holes 82, as previously described, and then soldered for electrical connection. Coincident with mounting to the vertical arms, the socket and header on the boards are mated and posts 42 are inserted in the rear mounting holes on the boards and soldered for structural support and rigidity at the rear of the multi-board assembly.

The connecting cable is threaded through the tapered bore in the cylindrical extension of the housing. The tapered ferule 44 of the strain relief engages the tapered bore to preclude pull through of the cable assembly and to provide a liquid tight seal. The printed circuit boards are inserted into the channels formed by ribs 50 and sliding engage the channels while the cable is drawn through the bore. The housing is snap fit onto the front cover employing attachment ears 56 which are received by the notches 66 in the front cover with the tangs 54 on the ears then constrained by the webs 68 in the notches. Ears 64 on the front cover are closely received in corner cutouts 52 in the housing.

Upon completion of mechanical assembly, the unit is positioned vertically with the front cover at the top. A high thermal conductivity encapsulating compound is then injected through central aperture 70, using a syringe or comparable injection tool, with venting through apertures 72 providing encapsulation of the circuit boards and connections for additional structural rigidity of the entire unit as well as shock protection and thermal conduction for the circuit elements on the circuit boards. Tabs 74 on the front cover are engaged by the encapsulating material to provide additional structural connection to the housing.

Having now described the invention in detail as required by the patent statutes, those skilled in the art will recognize modifications and substitutions to the specific embodiments disclosed herein. Such modifications are within the scope and intent of the present invention as defined in the following claims.

WHAT IS CLAIMED IS:

1. A circuit assembly and package comprising:

5 a male alternating current connector plug with a plug body (24) for gripping to insert and remove said male alternating current connector plug from a mating female alternating current connector receptacle (12), said male alternating current connector plug and female alternating current connector receptacle defining a mating plane perpendicular to an insertion and removal axis, said female alternating current connector receptacle having maximum dimensions in a plane parallel to the mating plane thus defining a footprint and a periphery, said male alternating current connector plug body having a front surface parallel to the mating plane and said male alternating current connector plug front surface having electrical contacts (18) extending therefrom in conformance with a set of intermating dimensions, for engaging with mating electrical contacts of said female alternating current connector receptacle, said male alternating current connector plug body and front surface (22) having a profile along its entire length less than the footprint of said alternating current female connector receptacle so that when the properly mated pair is viewed from a rear perspective of the male alternating current connector plug in the direction of the axis, the periphery of the female alternating current receptacle is visible;

15 at least one circuit substrate (36) contained within said male alternating current connector plug body and having an electrical circuit, with at least one input of said electrical circuit making electrical connection to at least one of said electrical contacts extending from the front surface of the male alternating current connector plug body, and said electrical circuit including a power entry circuit (102) having at least one rectifying diode with a first end connected to at least one of said electrical contacts extending from the front surface of the male alternating current connector plug body and said rectifying diode with a second end connected to a first storage capacitor, said at least one rectifying diode and first storage capacitor providing a rectified and filtered direct current electrical power source connected to a power conversion circuit (108) having a power regulation circuit (104) with feedback control

with an input connected to said power entry circuit, and providing an output end with regulated electrical power for use by a power consuming device, and,

a connecting cable (30) with a plurality of conductors extending from the male alternating current plug body distal the front surface and connected to an output end of the electrical circuit.

2. A circuit assembly and package as defined in claim 1 wherein the electrical circuit is contained on a plurality of printed circuit boards (36, 38).

3. A circuit assembly and package as defined in claim 2 wherein the printed circuit boards are mounted perpendicular to the front surface (22).

4. A circuit assembly and package as defined in claim 1 wherein the plug body comprises a housing (24) having a single molded piece incorporating a snap connection (54) for attachment to a front cover (16) with an integrally molded mating feature (68).

5. A circuit assembly and package as defined in claim 4 wherein the connecting cable includes a strain relief (28) received in a bore (58) in the housing distal the front surface.

6. A circuit assembly and package as defined in claim 5 wherein the strain relief further includes a tapered ferrule (44) and the bore is similarly tapered to restrain the ferrule from extraction from the bore.

7. A circuit assembly and package as defined in claim 2 wherein the electrical contacts extending from a rear surface of the front cover include an integral vertical arm (40) and the circuit boards are mounted proximate a front edge to opposite ends of the vertical arm.

8. A circuit assembly and package as defined in claim 7 further comprising means for spacing the circuit boards proximate a rear edge of the circuit boards.

9. A circuit assembly and package as defined in claim 8 further comprising a header (48) depending from a first surface of one of the plurality of circuit boards and a socket (49) adapted to receive the header for structural and electrical connection on an opposing surface of a second of the plurality of circuit boards.

10. A circuit assembly and package as defined in claim 4 wherein the front cover includes at least one aperture (72) for injection of an encapsulating material.
11. A circuit assembly and package as defined in claim 10 wherein the front cover further includes protrusions (74) from a rear surface of the front cover for engagement
5 of the encapsulating material.
12. A circuit assembly and package as defined in claim 10 wherein the front cover further includes at least one additional aperture for venting during injection of the encapsulating material.
13. A circuit assembly and package as defined in claim 2 wherein the plug body
10 incorporates spaced ribs (50) extending from an inner surface to receive lateral edges of at least one circuit board to support and maintain the circuit boards in spaced relation.
14. A circuit assembly and package as defined in claim 8 wherein the vertical arms and spacing means are soldered to a plated surface of the printed circuit boards.
15. 15. A circuit assembly and package as defined in claim 1 wherein the female alternating current connector receptacle is defined by NEMA standard 5-15R.
16. A circuit assembly and package as defined in claim 1 wherein the power conversion circuit incorporates a DC to DC converter.
17. A circuit assembly and package as defined in claim 16 wherein the power
20 conversion circuit is a charging circuit.
18. A circuit assembly and package comprising:
a plug body (24) with power contacting blades (18) extending
perpendicularly from a front surface (22) thereof for electrical engagement in a
receptacle having a peripheral dimension, said plug body containing a charging circuit
25 connected to the power contacting blades, said plug body having a footprint less than the peripheral dimension of the receptacle;
a power entry circuit (102) connected to the power contacting blades
having at least one rectifying diode with a first end connected to at least one of said
power contacting blades and said rectifying diode with a second end connected to a
30 first storage capacitor;

a DC/DC converter (108) with feedback control connected to and receiving power from the power entry circuit; and,

a connecting cable (30) extending from the plug body distal the front surface and connected to the electrical circuit.

5 19. A circuit assembly and package as defined in claim 18 wherein the DC/DC converter further incorporates a transformer for isolation of the an output supply from the a high voltage AC input voltage.

20. A circuit assembly and package as defined in claim 19 wherein the DC/DC converter further incorporates an optical isolator for control feedback.

10 21. A circuit assembly and package as defined in claim 18 further comprising:
a start-up regulator circuit (104) connected to the power entry circuit and providing circuit initiation voltage to the DC/DC converter circuit.

22. A circuit assembly and package as defined in claim 21 wherein the DC/DC converter contains a Pulse Width Modulation (PWM) circuit activated by the circuit
15 initiation voltage for power control.

23. A circuit assembly and package as defined in claim 1 wherein the electrical circuit incorporates a transient protection diode connected across the electrical contacts.

24. A circuit assembly and package as defined in claim 1 wherein the electrical
20 circuit incorporates an internal fuse.

25. A circuit assembly and package comprising:

an alternating current plug body (24) with electrical contacts (18) extending from a front surface (22) thereof for electrical engagement in a receptacle having a peripheral dimension;

25 said alternating current plug body having a footprint less than the peripheral dimension of the receptacle;

an electrical circuit including at least one input of said electrical circuit making electrical connection to at least one of said electrical contacts extending from the front surface of the alternating current plug body, and said electrical circuit
30 including a power entry circuit (102) having at least one rectifying diode with a first

end connected to at least one of said electrical contacts extending from the front surface of the alternating current plug body and said rectifying diode with a second end connected to a first storage capacitor, said first storage capacitor connected to a power conversion circuit having a power regulation circuit with feedback control, said electrical circuit contained on a plurality of circuit boards (36, 38) mounted
5 substantially perpendicular to the alternating current plug body front surface (22), supported by and connected to the electrical contacts (18), said alternating current plug body enclosing the circuit boards; and,

a connecting cable (30) connected to the electrical circuit and including
10 a strain relief (28) received in a bore (58) in the alternating current plug body distal the front surface and extending from the alternating current plug body.

26. A circuit assembly and package as defined in claim 25 wherein the strain relief further includes a tapered ferrule (44) and the bore is similarly tapered to restrain the ferrule from extraction from the bore.

15 27. A circuit assembly and package as defined in claim 25 wherein the electrical contacts extending through the front surface of the alternating current plug and into the interior of said alternating current plug body include an integral vertical arm (40) and the circuit boards are mounted proximate a front edge to opposite ends of the vertical arm.

20 28. A circuit assembly and package as defined in claim 27 further comprising means for spacing the circuit boards proximate a rear edge of the circuit boards.

29. A circuit assembly and package as defined in claim 28 further comprising a header (48) depending from a first surface of one of the plurality of circuit boards and a socket (49) adapted to receive the header for structural and electrical connection on
25 an opposing surface of a second of the plurality of circuit boards.

30. A circuit assembly and package as defined in claim 25 wherein the front surface includes at least one aperture (72) for injection of an encapsulating material.

31. A circuit assembly and package as defined in claim 30 wherein the front surface further includes at least one additional aperture for venting during injection of
30 the encapsulating material.

32. A circuit assembly and package as defined in claim 25 wherein the alternating current plug body incorporates spaced ribs (50) extending from an inner circumference to receive lateral edges of the circuit boards to support and maintain the circuit boards in spaced relation.
- 5 33. A circuit assembly and package as defined in claim 28 wherein the vertical arms and spacing means are soldered to a plated surface of the printed circuit boards.
34. A circuit assembly and package as defined in claim 25 wherein the receptacle is defined by NEMA standard 5-15R.
35. A circuit assembly and package comprising:
- 10 a front cover (16) with power contacting blades (18) extending from a front surface thereof for electrical engagement in a receptacle having a peripheral dimension;
- a housing (24) connected to the front cover and extending perpendicularly therefrom, said housing and front cover having a footprint less than
- 15 the peripheral dimension of the receptacle;
- an electrical circuit contained on a plurality of circuit boards (36, 38) mounted substantially perpendicular to the front cover, supported by and connected to the power contacting blades and providing
- a power entry circuit (102) connected to the power contacting blades;
- 20 a 5 VDC power supply (106) having a DC conversion bridge and connected to and receiving current from the power entry circuit;
- a DC/DC converter (108) connected to and receiving power from the 5 VDC power supply; and,
- a start-up regulator circuit (104) connected to the power entry circuit
- 25 and providing circuit initiation voltage to the 5 VDC power supply and the DC/DC converter circuits.
36. A circuit assembly and package as defined in claim 36 wherein the 5 VDC power supply and the DC/DC converter each contain a Pulse Width Modulation (PWM) circuit activated by the circuit initiation voltage for power control.

37. A circuit assembly and package as defined in claim 37 wherein the DC/DC converter further incorporates an isolation transformer for output supply and an optical isolator for control feedback.

38. A circuit assembly and package comprising:

- 5 an alternating current plug body (24) with electrical contacts (18) extending from a front surface (22) thereof for electrical engagement in an alternating current receptacle having a peripheral dimension;
- said alternating current plug body containing an electrical circuit connected to the electrical contacts, said alternating current plug body having a
- 10 footprint less than the peripheral dimension of the receptacle and said electrical circuit including a power entry circuit (102) having at least one rectifying diode with a first end connected to at least one of said electrical contacts extending from the front surface of the alternating current plug body and said rectifying diode with a second end connected to a first storage capacitor, said at least one rectifying diode and
- 15 capacitor providing a rectified and filtered direct current electrical power source connected to a power conversion circuit having a power regulation circuit with feedback control; and,

 a means for connecting an external power consuming device.

40. A circuit assembly and package as defined in claim 1 wherein the power entry circuit further comprises an inductor connected between said at least one rectifying diode second end and said first storage capacitor.

41. A circuit assembly and package as defined in claim 1 wherein the power entry circuit further comprises an electrical current limiting device connected to at least one of said electrical contacts extending from the front surface of the male alternating

25 current connector plug body.

42. A circuit assembly and package as defined in claim 41 wherein the current limiting device is a fuse.

43. A circuit assembly and package as defined in claim 1 wherein the power entry circuit further comprises a transient protection device connected between at least two

of said electrical contacts extending from the front surface of the male alternating current connector plug body.

44. A circuit assembly and package as defined in claim 1 wherein said power regulation circuit with feedback control is a switchmode power regulation circuit.

5 45. A circuit assembly and package as defined in claim 44 wherein said switchmode power regulation circuit is a Pulse Width Mode switching regulator circuit.

46. A circuit assembly and package as defined in claim 44 wherein a primary winding of a transformer is connected to a switching terminal of a power switching
10 element of the switchmode power regulation circuit.

47. A circuit assembly and package as defined in claim 44 wherein said power switching element is a power Field Effect Transistor.

48. A circuit assembly and package as defined in claim 1 wherein said power regulation circuit with feedback control is comprised of a lower output power
15 capability linear startup regulator circuit connected to a higher power output capability power regulator.

49. A circuit assembly and package as defined in claim 48 wherein a secondary winding of the transformer is connected to a first end of a rectifying element, and the second end of the rectifying element is connected to a storage capacitor, providing a
20 lower DC voltage thusly isolated from a higher voltage AC input voltage.

50 A circuit assembly and package as defined in claim 49 wherein the rectifying element is a diode.

51. A circuit assembly and package as defined in claim 49 wherein the transformer is configured as a step down transformer with the number of turns on the
25 secondary winding less than the number of turns on the primary winding.

52. A circuit assembly and package as defined in claim 2 wherein the printed circuit boards are mounted perpendicular to the front surface.

53. A circuit assembly and package as defined in claim 52 further comprising means for stacking attachment of the plurality of circuit boards.

54. A circuit assembly and package as defined in claim 52 wherein the means for stacking attachment of the plurality of circuit boards comprises oppositely spaced slots incorporated in the housing to receive opposite edges of the boards.

55. A circuit assembly and package as defined in claim 54 wherein the stacking means comprises a vertical arm on the power blades and the circuit boards are mounted proximate a front edge to opposite ends of the vertical arm.

56. A circuit assembly and package as defined in claim 1 wherein the connecting cable incorporates a DC connector.

57. A circuit assembly and package as defined in claim 56 wherein the DC connector is a multiconductor DC ferule connector.

58. A circuit assembly and package as defined in claim 1 wherein the power entry circuit further comprises an inductor connected between a second storage capacitor and said first storage capacitor connected to said at least one rectifying diode second end and first storage capacitor and inductor and second storage capacitor forming a "PI" filter arrangement.

59. A circuit assembly and package comprising:
a male alternating current connector plug with a plug body (24) for gripping to insert and remove said male alternating current connector plug from a mating female alternating current connector receptacle, said male alternating current connector plug and female alternating current connector receptacle defining a mating plane perpendicular to an insertion and removal axis, said female alternating current connector receptacle having maximum dimensions in a plane parallel to the mating plane thus defining a footprint and a periphery, said male alternating current connector plug body having a front surface (22) parallel to the mating plane and said male alternating current connector plug front surface having electrical contacts (18) extending therefrom in conformance with a set of intermating dimensions, for engaging with mating electrical contacts of said female alternating current connector receptacle, said male alternating current connector plug body and front surface having a profile along its entire length less than the footprint of said alternating current female connector receptacle so that when the properly mated pair is viewed from a

rear perspective of the male alternating current connector plug in the direction of the axis, the periphery of the female alternating current receptacle is visible;

at least one circuit substrate (36) contained within said male alternating current connector plug body and having an electrical circuit, with at least one input of said electrical circuit drawing power through a power entry circuit (102) which conditions input AC electrical power with minimal losses, by limiting maximum current, rectifying the AC power, and filtering a resulting raw DC power from said input AC electrical power provided by at least one of said electrical contacts extending from the front surface of the male alternating current connector plug body, said electrical circuit further having a power conversion circuit (108) including a switch mode power regulation circuit having feedback control with an input connected to said power entry circuit, and providing an output end with regulated electrical power for use by a power consuming device, and,

a connecting cable (30) with a plurality of conductors extending from the male alternating current plug body distal the front surface and connected to the output end of the electrical circuit.

60. A circuit assembly and body comprising;

an alternating current (AC) plug with electrical input power contacts (18), including a body (24) with a front surface (22) having a maximum outer profile dimension;

a power supply (106), power entry circuit (102), a DC/DC converter circuit (108) and a startup regulator circuit (104) disposed in the body, the power supply having an AC to DC rectifying circuit and connected to and receiving power from the power entry circuit, the startup regulator circuit connected to the power entry circuit, and providing a circuit initiation voltage to the power supply and the DC to DC converter circuits;

an alternating current receptacle outlet (12) having a peripheral dimension as specified in NEMA standard 5-15R defining the front face of the outlet

for receiving the AC plug, the maximum outer profile dimension of the AC plug body less than the peripheral dimension of the alternating current receptacle.

61. A circuit assembly and alternating current plug comprising;

5 an alternating current (AC) plug body having a front surface (22) with electrical contacts (18) extending therefrom, the plug body having a peripheral dimension less than a maximum peripheral dimension of a mating AC receptacle;

an electrical circuit within said AC plug body with a primary circuit and a secondary circuit, said primary circuit having an input connected to and receiving power from at least one of said electrical contacts and said primary circuit

10 connected to a transformer primary winding as a switchmode power regulation circuit, said secondary circuit input connected to and receiving power from a secondary winding of said transformer, and said secondary circuit with an output providing a transformer isolated electrical output.

62. The circuit assembly and alternating current plug of claim 61 wherein the

15 secondary circuit electrical output is a direct current output.

63. The circuit assembly and alternating current plug of claim 61 wherein the primary circuit is comprised of a power entry circuit and a transformer primary drive circuit, said power entry circuit with an input connected to at least one of said electrical contacts, said power entry circuit further having a rectifying diode with a

20 first end connected to at least one of said electrical contacts and a second end connected to a storage capacitor, and said power entry circuit having an output providing a rectified and filtered direct current to said transformer primary drive circuit.

64. The circuit assembly and alternating current plug of claim 61 wherein the

25 secondary circuit has a rectifying diode with a first end connected to a secondary winding of the transformer and a second end connected to a storage capacitor.

65. A circuit assembly and alternating current plug as defined in claim 63 wherein the power entry circuit further comprises an inductor connected between the rectifying diode second end and storage capacitor.

66. A circuit assembly and alternating current plug as defined in claim 63 wherein the power entry circuit has an electrical current limiting device connected to at least one of said electrical contacts.
67. A circuit assembly and alternating current plug as defined in claim 66 wherein the current limiting device is a fuse.
68. A circuit assembly and alternating current plug as defined in claim 63 wherein the power entry circuit has a transient protection device connected between at least two of said electrical contacts.
69. A circuit assembly and alternating current plug as defined in claim 61 wherein said switchmode power regulation circuit is a Pulse Width Mode switching regulator circuit.
70. A circuit assembly and alternating current plug as defined in claim 61 wherein a primary winding of a transformer is connected to a switching terminal of a power switching element of the switchmode power regulation circuit.
71. A circuit assembly and alternating current plug as defined in claim 70 wherein said power switching element is a power Field Effect Transistor.
72. A circuit assembly and alternating current plug defined in claim 63 wherein the primary drive circuit has a lower output power capability linear startup regulator circuit connected to an output of the power entry circuit and which provides startup power output capability to the transformer primary drive circuit.
73. A circuit assembly and alternating current plug as defined in claim 61 wherein the transformer is configured as a step down transformer with the number of turns on the secondary winding less than the number of turns on the primary winding.

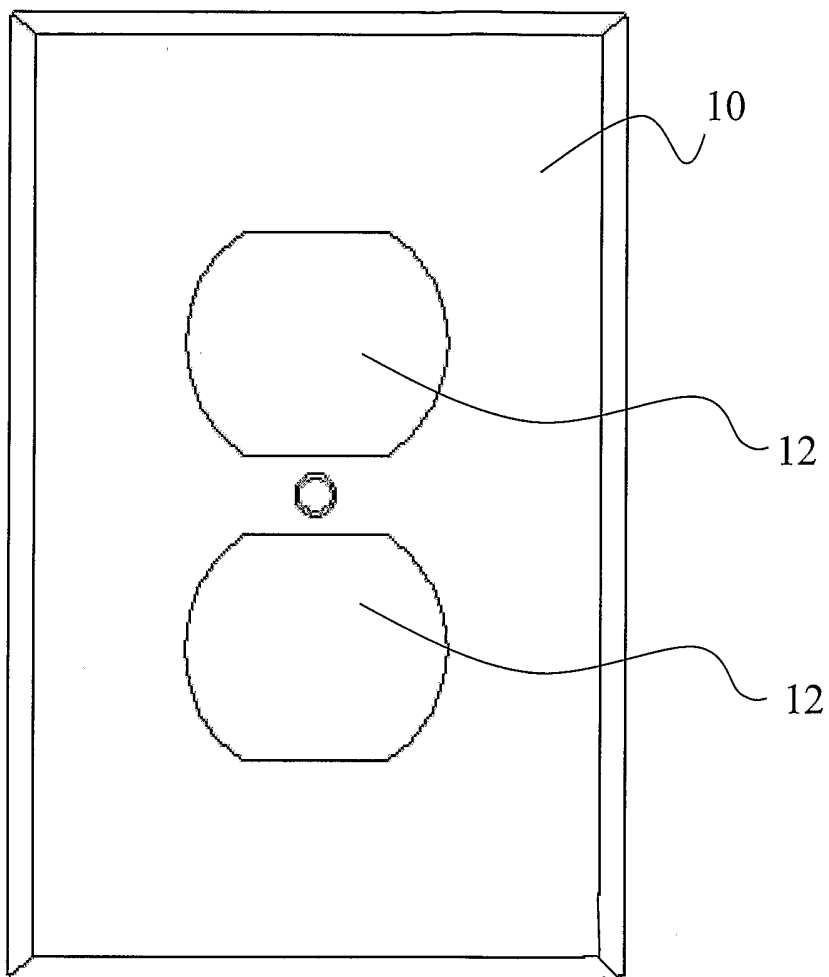

FIG. 1

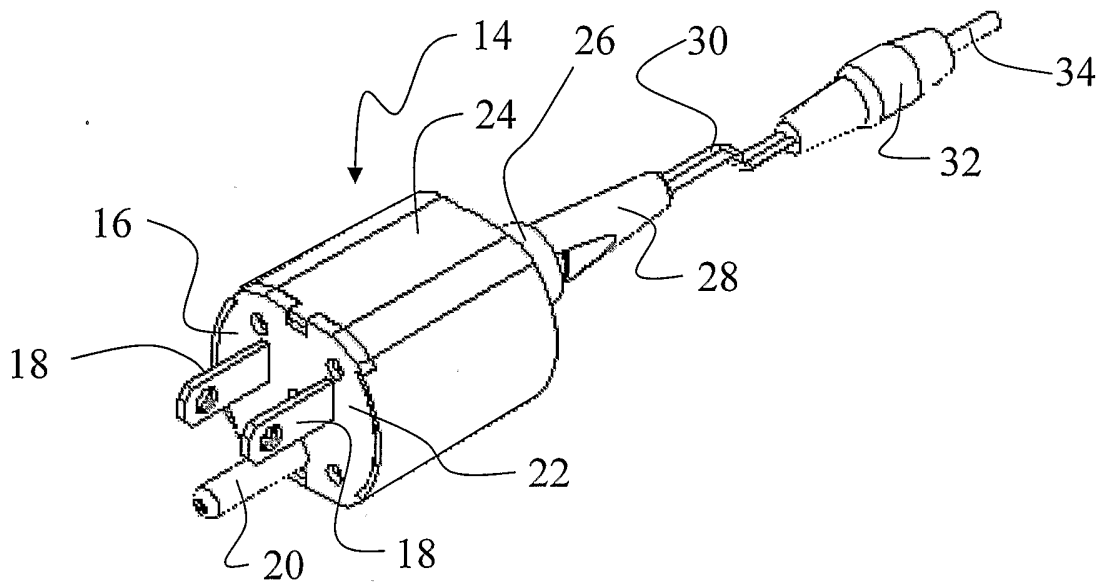

FIG. 2

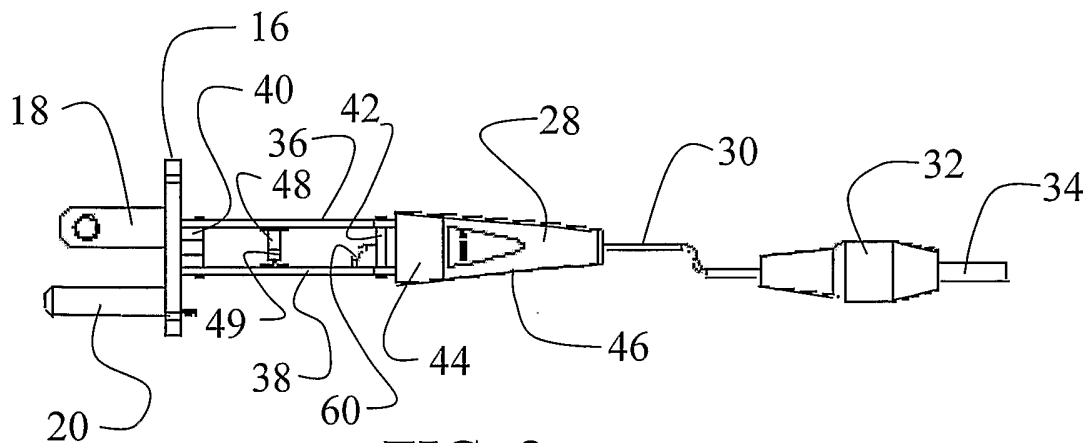

FIG. 3a

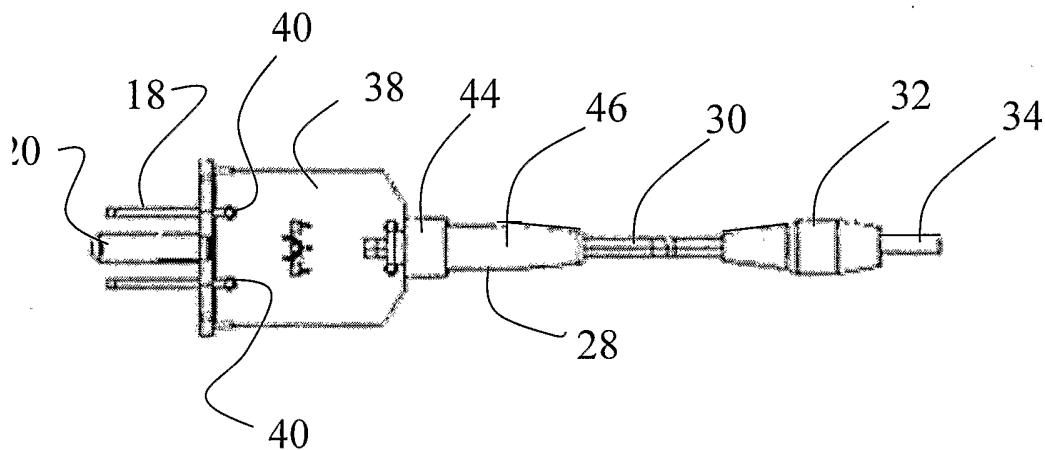

FIG. 3b

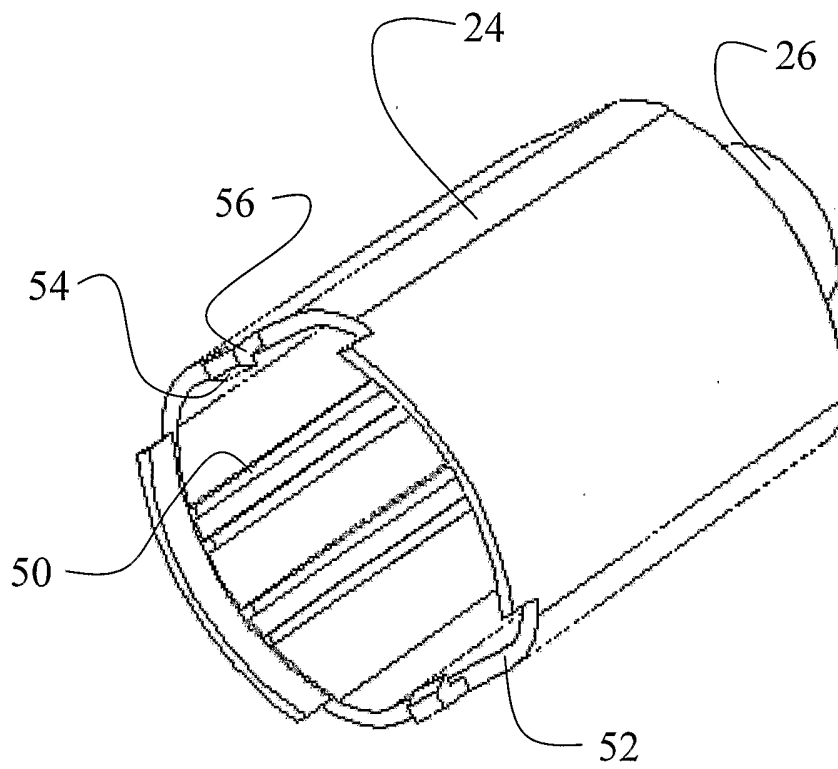

FIG. 4

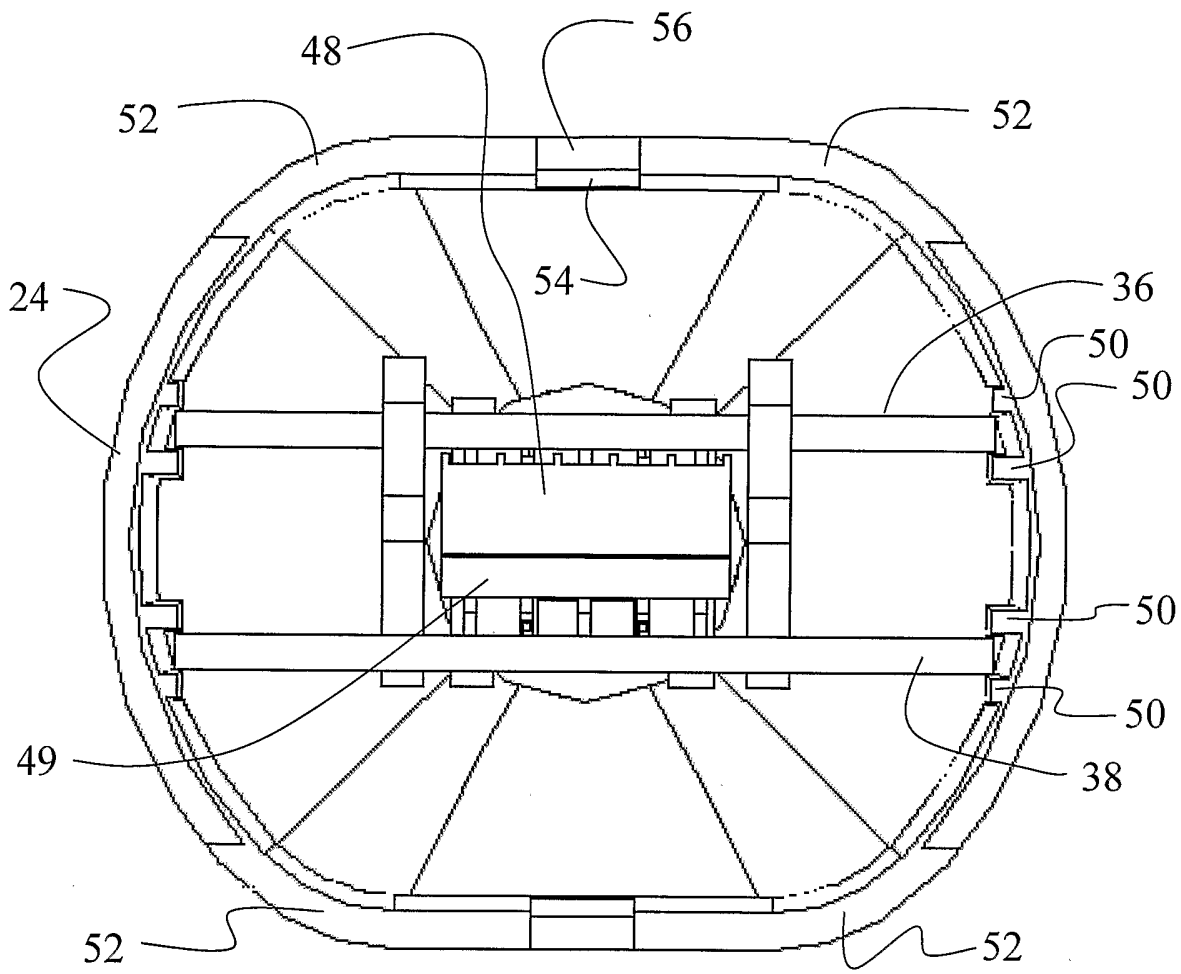

FIG. 5a

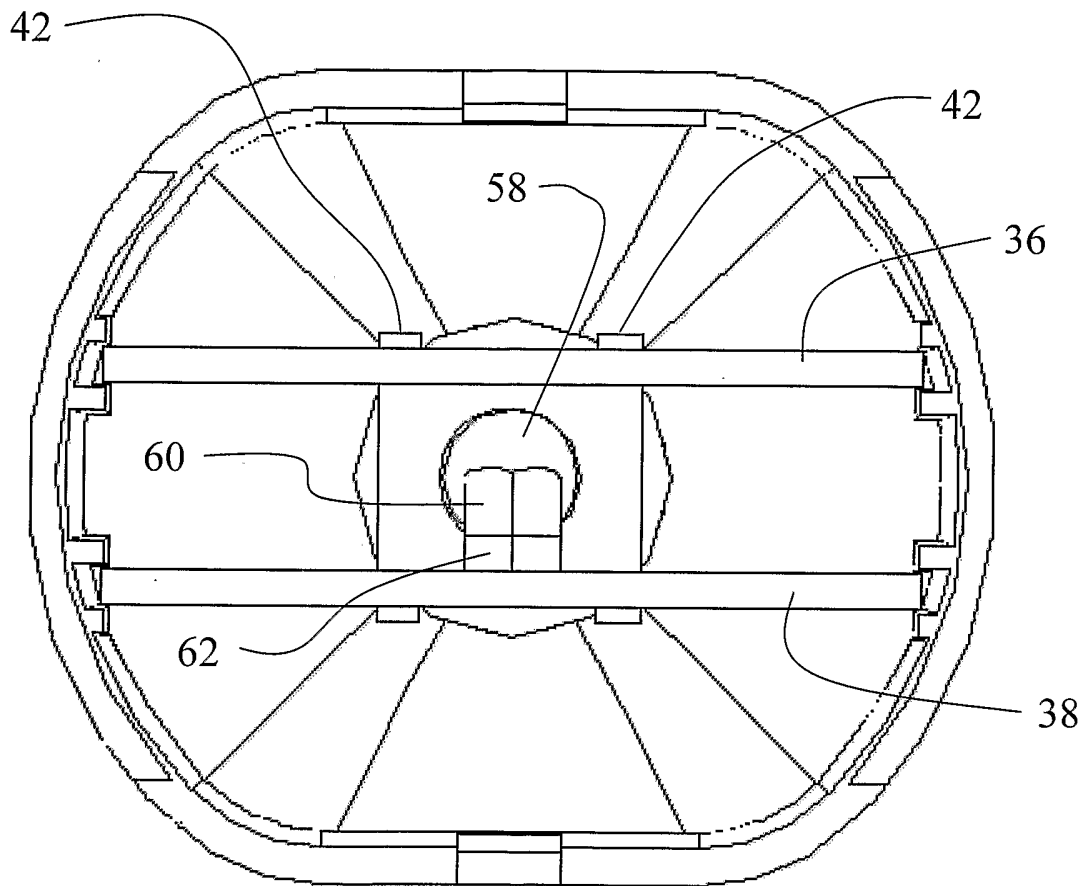

FIG. 5b

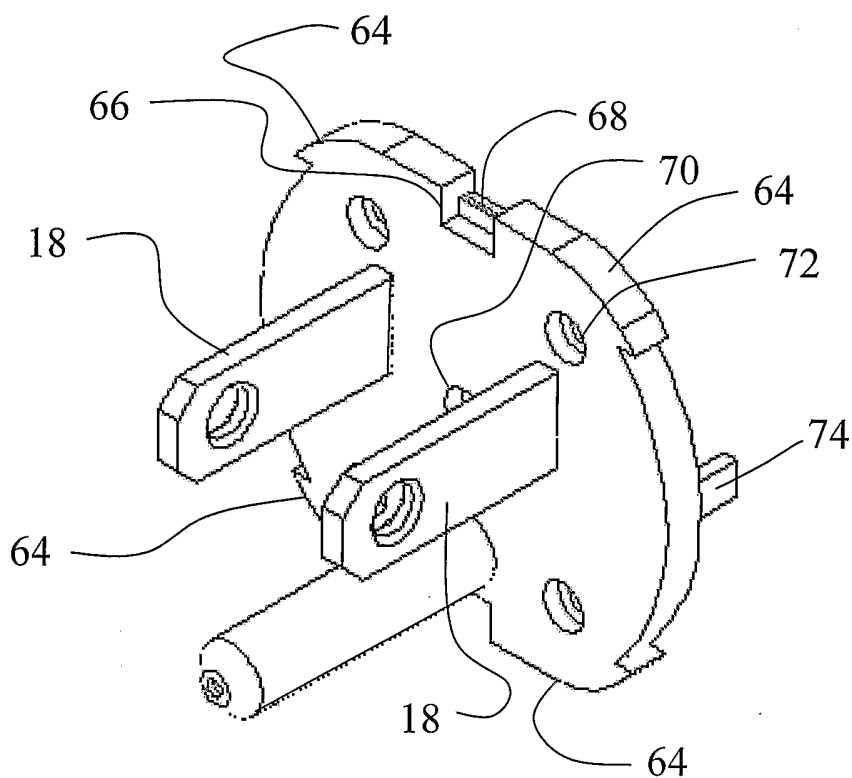

FIG. 6a

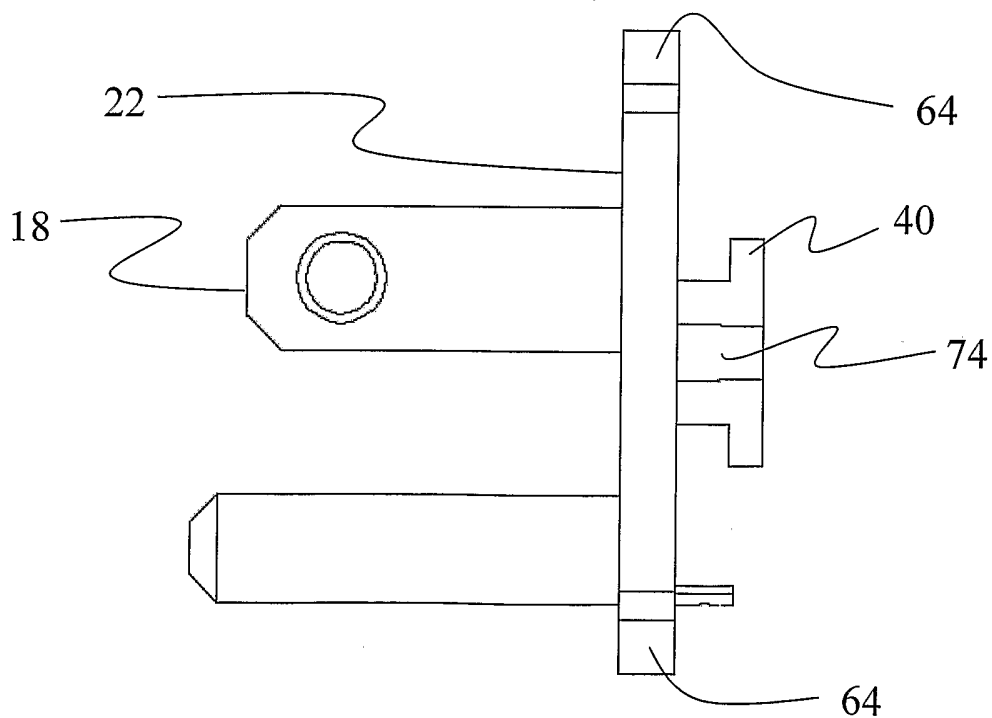

FIG. 6b

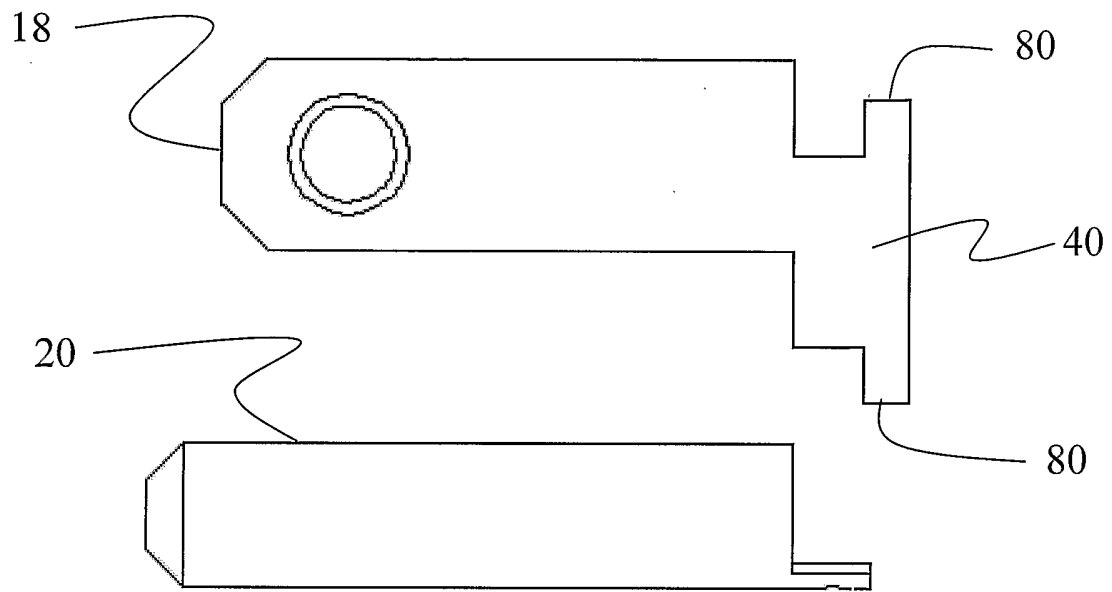

FIG. 7

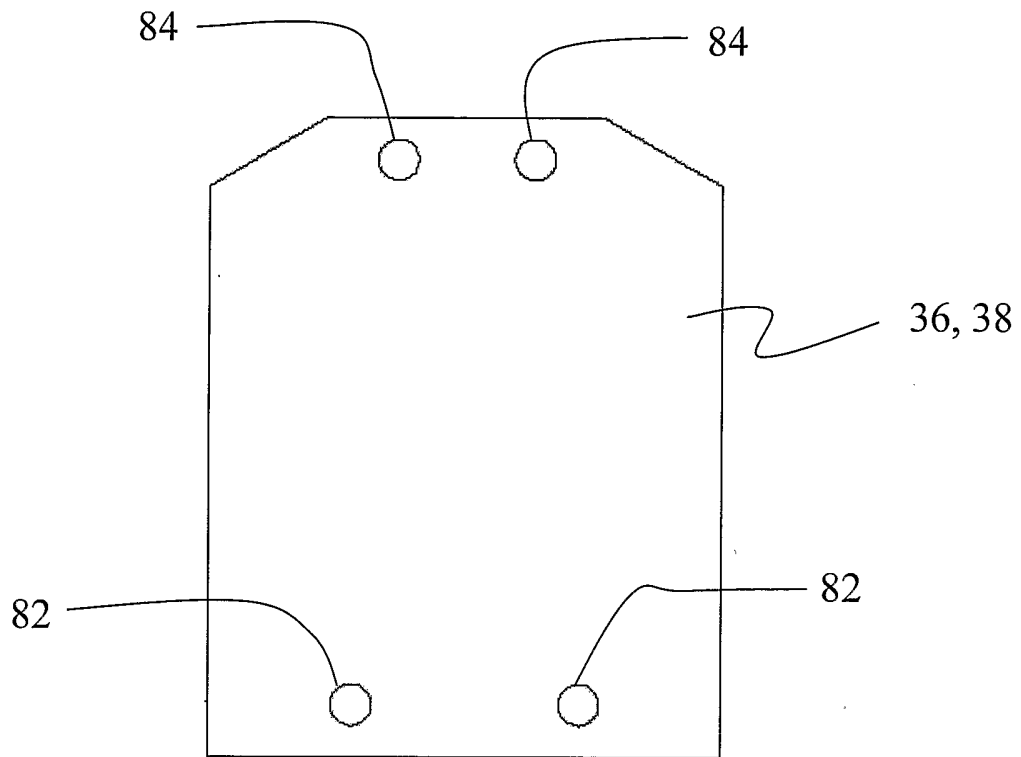

FIG. 8a

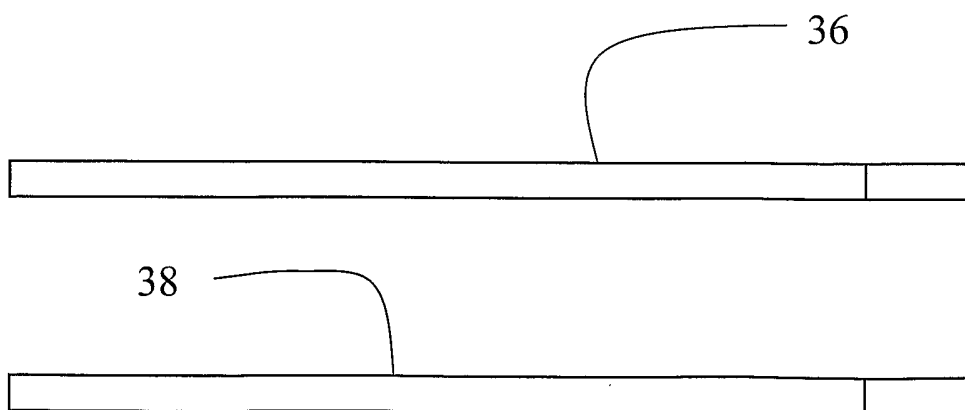

FIG. 8b

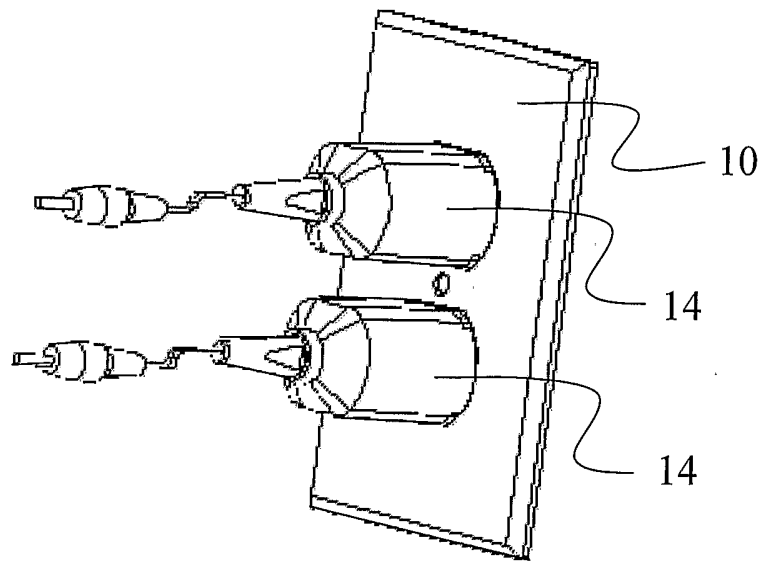

FIG. 9a

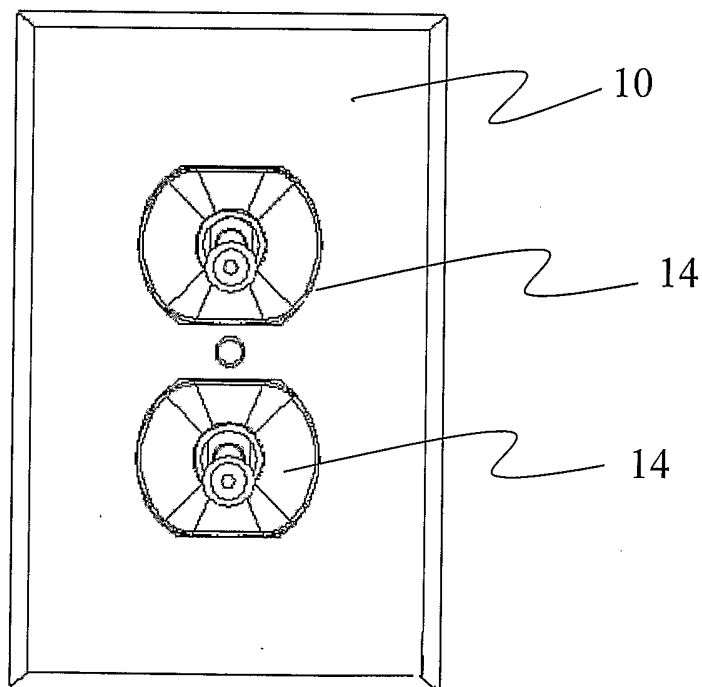

FIG. 9b

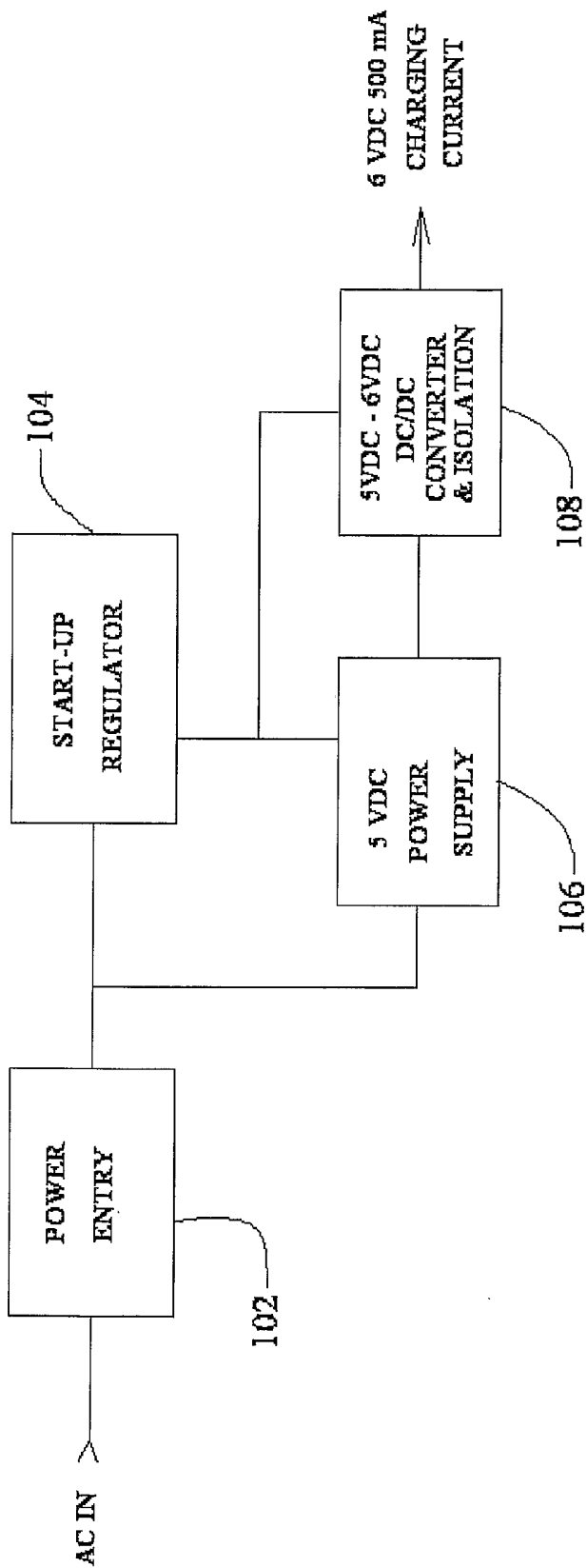

FIG. 10

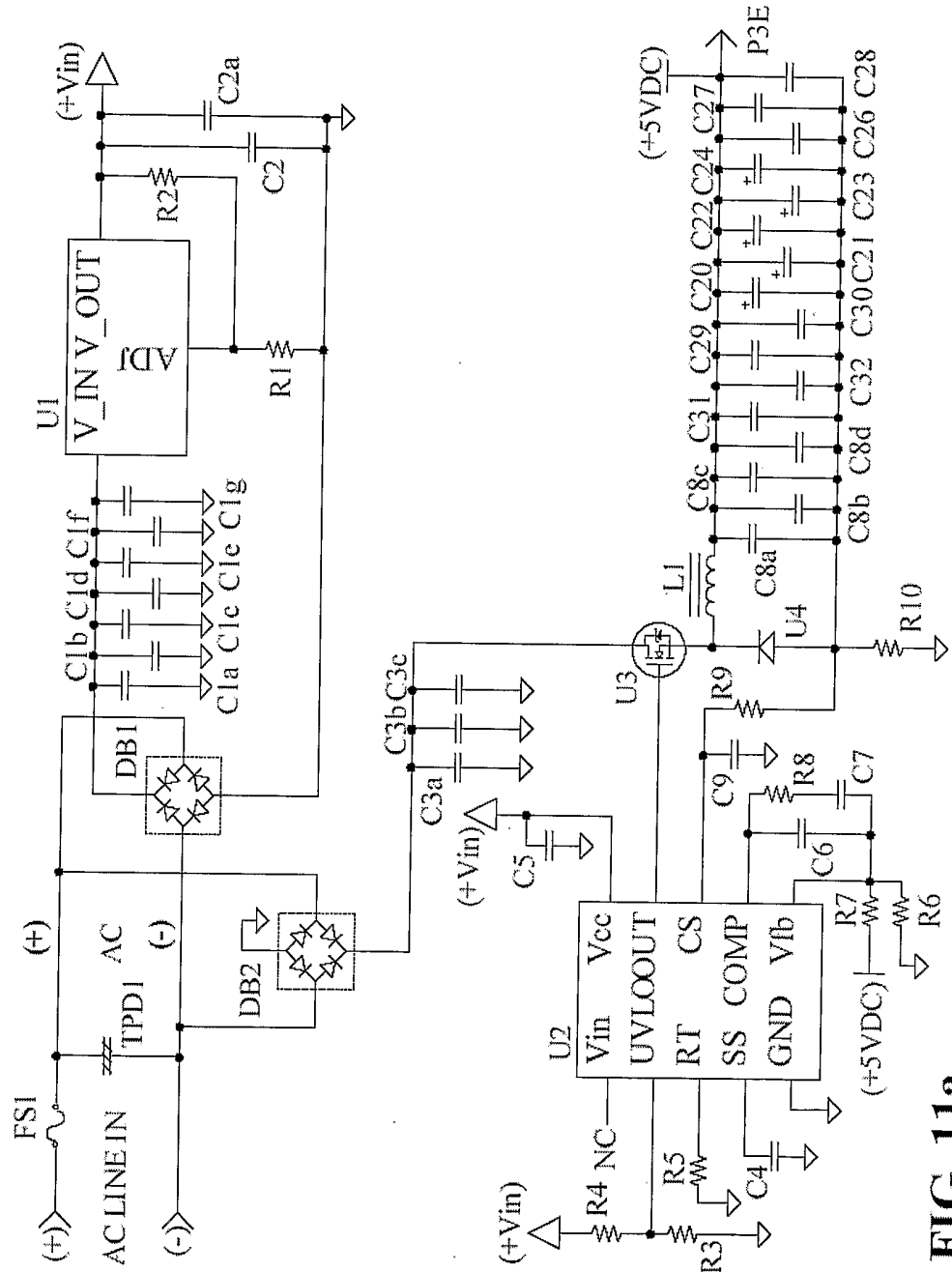

FIG. 11a

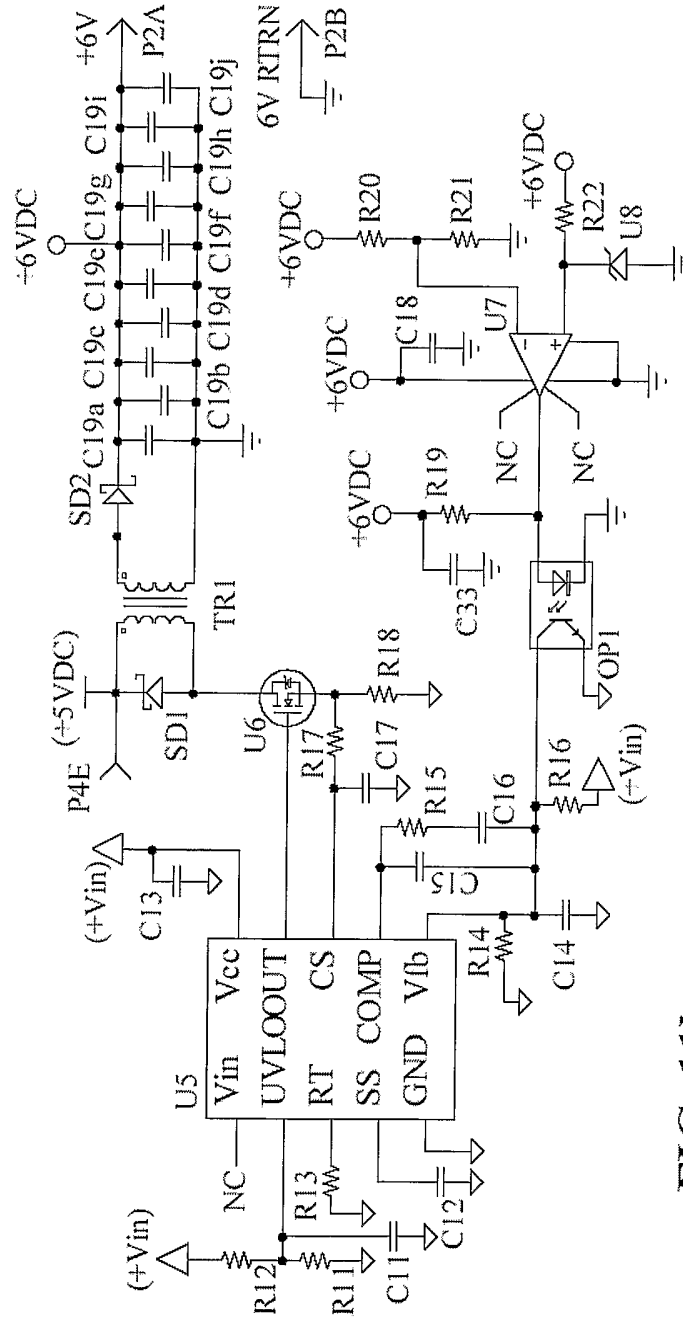

FIG. 11b