



- (51) **International Patent Classification:**
A43B 17/02 (2006.01) A43B 7/28 (2006.01)
A43B 7/14 (2006.01)
- (21) **International Application Number:**
PCT/US2012/042043
- (22) **International Filing Date:**
12 June 2012 (12.06.2012)
- (25) **Filing Language:** English
- (26) **Publication Language:** English
- (30) **Priority Data:**
61/497,202 15 June 2011 (15.06.2011) US
- (71) **Applicant (for all designated States except US):** ROY HAYES STUDIO, INC. [US/US]; 4657 Sugar Maple Ct., S.E., Kentwood, Michigan 49508 (US).
- (72) **Inventor; and**
- (75) **Inventor/Applicant (for US only):** HAYES, Roy S. [US/US]; 4657 Sugar Maple Ct., S.E., Kentwood, Michigan 49508 (US).
- (74) **Agent:** UNDERWOOD, Steven L.; 695 Kenmoor, S.E., P.O. Box 2567, Grand Rapids, Michigan 49501-2567 (US).
- (81) **Designated States (unless otherwise indicated, for every kind of national protection available):** AE, AG, AL, AM, AO, AT, AU, AZ, BA, BB, BG, BH, BR, BW, BY, BZ, CA, CH, CL, CN, CO, CR, CU, CZ, DE, DK, DM, DO, DZ, EC, EE, EG, ES, FI, GB, GD, GE, GH, GM, GT, HN, HR, HU, ID, IL, IN, IS, JP, KE, KG, KM, KN, KP, KR,

KZ, LA, LC, LK, LR, LS, LT, LU, LY, MA, MD, ME, MG, MK, MN, MW, MX, MY, MZ, NA, NG, NI, NO, NZ, OM, PE, PG, PH, PL, PT, QA, RO, RS, RU, RW, SC, SD, SE, SG, SK, SL, SM, ST, SV, SY, TH, TJ, TM, TN, TR, TT, TZ, UA, UG, US, UZ, VC, VN, ZA, ZM, ZW.

- (84) **Designated States (unless otherwise indicated, for every kind of regional protection available):** ARIPO (BW, GH, GM, KE, LR, LS, MW, MZ, NA, RW, SD, SL, SZ, TZ, UG, ZM, ZW), Eurasian (AM, AZ, BY, KG, KZ, RU, TJ, TM), European (AL, AT, BE, BG, CH, CY, CZ, DE, DK, EE, ES, FI, FR, GB, GR, HR, HU, IE, IS, IT, LT, LU, LV, MC, MK, MT, NL, NO, PL, PT, RO, RS, SE, SI, SK, SM, TR), OAPI (BF, BJ, CF, CG, CI, CM, GA, GN, GQ, GW, ML, MR, NE, SN, TD, TG).

Declarations under Rule 4.17:

- as to applicant's entitlement to apply for and be granted a patent (Rule 4.17(ii))
- as to the applicant's entitlement to claim the priority of the earlier application (Rule 4.17(iii))

Published:

- with international search report (Art. 21(3))
- before the expiration of the time limit for amending the claims and to be republished in the event of receipt of amendments (Rule 48.2(h))

- (88) **Date of publication of the international search report:**
21 February 2013

(54) **Title:** SHOE WITH RECONFIGURABLE INSOLE AND METHOD

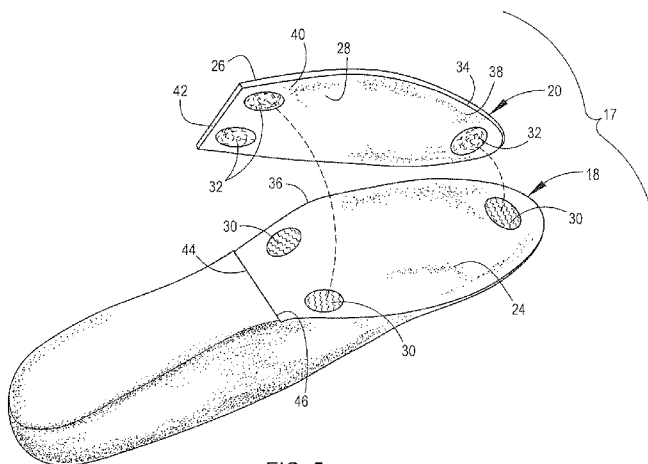

FIG. 5

(57) **Abstract:** A reconfigurable article of footwear has a reconfigurable insole inserted through an opening for receiving the foot of the user that is supported on a midsole. The reconfigurable insole has a primary footbed and a removable footbed. The primary footbed has a top side for supporting the foot of the user and a bottom side for contacting at least a portion of the midsole and for engaging the removable footbed. The removable footbed has a top side for engaging a portion of the bottom side of the primary footbed and a bottom side for contacting the midsole. Detachable corresponding and aligned fasteners on each of the bottom side of the primary footbed and the top side of the removable footbed detachably secure the removable footbed to the primary footbed.



A. CLASSIFICATION OF SUBJECT MATTER*A43B 17/02(2006.01)i, A43B 7/14(2006.01)i, A43B 7/28(2006.01)i*

According to International Patent Classification (IPC) or to both national classification and IPC

B. FIELDS SEARCHED

Minimum documentation searched (classification system followed by classification symbols)

A43B 17/02; A43B 3/24; A43B 13/38; A43B 13/12; A43B 3/26; A43B 17/18; A43B 13/20

Documentation searched other than minimum documentation to the extent that such documents are included in the fields searched

Korean utility models and applications for utility models

Japanese utility models and applications for utility models

Electronic data base consulted during the international search (name of data base and, where practicable, search terms used)

eKOMPASS(KIPO internal) & Keywords: shoe, footwear, sole, reconfigurable insole, footbed

C. DOCUMENTS CONSIDERED TO BE RELEVANT

Category*	Citation of document, with indication, where appropriate, of the relevant passages	Relevant to claim No.
X	WO 2010-011992 A2 (GENESCO, INC. et al.) 28 January 2010 See the abstract, paragraphs [0019], [0025], claims 1, 5, 7, 8, 26, and figures 1A, 1B.	1-21
X	US 2008-0127518 A1 (BYRNE, RICHARD et al.) 05 June 2008 See the abstract, claims 1, 7, 21, 22, and figures 1-7.	1-21
A	US 2006-0107553 A1 (CLARK, DOUGLAS E. et al.) 25 May 2006 See the abstract, claims 1, 2, 14, 20, and figures 1-4.	1-21
A	US 4557060 A (KAWASHIMA, YUKIO) 10 December 1985 See the abstract, claim 1, and figures 1, 2.	1-21
A	US 6408543 B1 (ERICKSON, JOHN J. et al.) 25 June 2002 See the abstract, claim 1, and figure 1.	1-21

 Further documents are listed in the continuation of Box C. See patent family annex.

* Special categories of cited documents:

"A" document defining the general state of the art which is not considered to be of particular relevance

"E" earlier application or patent but published on or after the international filing date

"L" document which may throw doubts on priority claim(s) or which is cited to establish the publication date of citation or other special reason (as specified)

"O" document referring to an oral disclosure, use, exhibition or other means

"P" document published prior to the international filing date but later than the priority date claimed

"T" later document published after the international filing date or priority date and not in conflict with the application but cited to understand the principle or theory underlying the invention

"X" document of particular relevance; the claimed invention cannot be considered novel or cannot be considered to involve an inventive step when the document is taken alone

"Y" document of particular relevance; the claimed invention cannot be considered to involve an inventive step when the document is combined with one or more other such documents, such combination being obvious to a person skilled in the art

"&" document member of the same patent family

Date of the actual completion of the international search

31 DECEMBER 2012 (31.12.2012)

Date of mailing of the international search report

02 JANUARY 2013 (02.01.2013)

Name and mailing address of the ISA/KR

Korean Intellectual Property Office
189 Cheongsa-ro, Seo-gu, Daejeon Metropolitan
City, 302-701, Republic of Korea

Facsimile No. 82-42-472-7140

Authorized officer

Kim, Kyoung Hou

Telephone No. 82-42-481-3360



INTERNATIONAL SEARCH REPORT

Information on patent family members

International application No.

PCT/US2012/042043

Patent document cited in search report	Publication date	Patent family member(s)	Publication date
WO 2010-011992 A2	28.01.2010	US 2011-185600 A1	04.08.2011
		WO 2010-011992 A3	28.01.2010
		WO 2010-011992 A3	03.06.2010
US 2008-0127518 A1	05.06.2008	US D572887 S	15.07.2008
US 2006-0107553 A1	25.05.2006	EP 1804599 A2	11.07.2007
		US 2006-0107552 A1	25.05.2006
		US 2010-0180474 A1	22.07.2010
		US 7461470 B2	09.12.2008
		US 7681333 B2	23.03.2010
		US 7762008 B1	27.07.2010
		WO 2006-050092 A2	11.05.2006
		WO 2006-050092 A3	11.05.2006
		US 4557060 A	10.12.1985
JP 60-036081 Y	26.10.1985		
KR 20-1986-0001699 Y1	31.07.1986		
US 6408543 B1	25.06.2002	GB 0111789 D0	04.07.2001
		GB 2362556 A	28.11.2001
		GB 2362556 B	06.08.2003
		US 2002-0083618 A1	04.07.2002
		US 6474003 B2	05.11.2002