

(19) World Intellectual Property Organization
International Bureau



(43) International Publication Date
27 June 2002 (27.06.2002)

PCT

(10) International Publication Number
WO 02/050800 A3

- (51) International Patent Classification⁷: **G06F 1/00**, (71) Applicant (for all designated States except US): **DIGIS-
G09B 7/00** **PEECH MARKETING LTD.** [CY/CY]; 15 Costa
Paparigopoulou Street, Charme Chabers Limassol, Cyprus
(CY).
- (21) International Application Number: PCT/US01/49318
- (22) International Filing Date: (71) Applicant (for BZ only): **INTERCONN GROUP, INC.**
18 December 2001 (18.12.2001) [US/US]; 5540 Sierra Real, El Dorado, CA 95623 (US).
- (25) Filing Language: English (72) Inventors; and
- (26) Publication Language: English (75) Inventors/Applicants (for US only): **SHPIRO, Zeev**
[IL/IL]; 27 Hata'asia Street, Industrial Area, 43654
Ra'anana (IL). **COHEN, Eric** [IL/IL]; 27 Hata'asia Street,
Industrial Area, 43654 Ra'anana (IL).
- (30) Priority Data: (74) Agents: **HALL, David, A.** et al.; Heller Ehrman White &
60/256,558 18 December 2000 (18.12.2000) US McAuliffe LLP, 4350 La Jolla Village Drive, 6th Floor, San
Diego, CA 92122-1246 (US).
- (63) Related by continuation (CON) or continuation-in-part
(CIP) to earlier application: (81) Designated States (national): AE, AG, AL, AM, AT, AU,
US 60/256,558 (CIP) AZ, BA, BB, BG, BR, BY, BZ, CA, CH, CN, CO, CR, CU,
Filed on 18 December 2000 (18.12.2000)

[Continued on next page]

(54) Title: ACCESS CONTROL FOR INTERACTIVE LEARNING SYSTEM

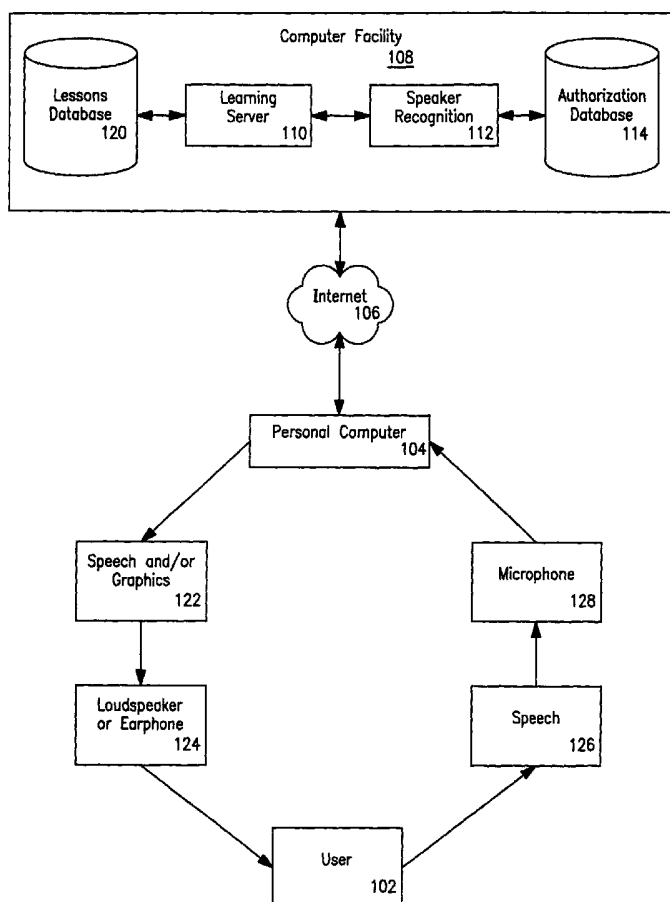

(57) Abstract: A technique to control access to computer network resources at a computer facility permits a user to interact with the computer facility through a computer node of a network, wherein the user interaction comprises language learning responses submitted to the computer facility through the computer node, and a user authentication process is performed to determine if the permitted user interaction is authorized. The user authentication process is performed with user authentication information that is obtained by the computer facility during the permitted user interaction and also with user authentication information that is extracted from the user's language learning responses. In this way, user authentication occurs without intruding into the utilization of the computer facility.



CZ, DE, DK, DM, DZ, EC, EE, ES, FI, GB, GD, GE, GH, GM, HR, HU, ID, IL, IN, IS, JP, KE, KG, KP, KR, KZ, LC, LK, LR, LS, LT, LU, LV, MA, MD, MG, MK, MN, MW, MX, MZ, NO, NZ, OM, PH, PL, PT, RO, RU, SD, SE, SG, SI, SK, SL, TJ, TM, TN, TR, TT, TZ, UA, UG, US, UZ, VN, YU, ZA, ZM, ZW.

- (84) Designated States (regional):** ARIPO patent (GH, GM, KE, LS, MW, MZ, SD, SL, SZ, TZ, UG, ZM, ZW), Eurasian patent (AM, AZ, BY, KG, KZ, MD, RU, TJ, TM), European patent (AT, BE, CH, CY, DE, DK, ES, FI, FR, GB, GR, IE, IT, LU, MC, NL, PT, SE, TR), OAPI patent (BF, BJ, CF, CG, CI, CM, GA, GN, GQ, GW, ML, MR, NE, SN, TD, TG).

Declarations under Rule 4.17:

- *as to applicant's entitlement to apply for and be granted a patent (Rule 4.17(ii)) for the following designations AE, AG, AL, AM, AT, AU, AZ, BA, BB, BG, BR, BY, BZ, CA, CH, CN, CO, CR, CU, CZ, DE, DK, DM, DZ, EC, EE, ES, FI, GB, GD, GE, GH, GM, HR, HU, ID, IL, IN, IS, JP, KE, KG, KP, KR, KZ, LC, LK, LR, LS, LT, LU, LV, MA, MD, MG, MK, MN, MW, MX, MZ, NO, NZ, OM, PH, PL, PT, RO, RU, SD, SE, SG, SI, SK, SL, TJ, TM, TN, TR, TT, TZ, UA, UG, UZ, VN, YU, ZA, ZM, ZW, ARIPO patent (GH, GM, KE, LS, MW, MZ, SD, SL, SZ, TZ, UG, ZM, ZW), Eurasian patent (AM, AZ, BY, KG, KZ, MD, RU, TJ, TM), European patent*

(AT, BE, CH, CY, DE, DK, ES, FI, FR, GB, GR, IE, IT, LU, MC, NL, PT, SE, TR), OAPI patent (BF, BJ, CF, CG, CI, CM, GA, GN, GQ, GW, ML, MR, NE, SN, TD, TG)

- *as to the applicant's entitlement to claim the priority of the earlier application (Rule 4.17(iii)) for the following designations AE, AG, AL, AM, AT, AU, AZ, BA, BB, BG, BR, BY, BZ, CA, CH, CN, CO, CR, CU, CZ, DE, DK, DM, DZ, EC, EE, ES, FI, GB, GD, GE, GH, GM, HR, HU, ID, IL, IN, IS, JP, KE, KG, KP, KR, KZ, LC, LK, LR, LS, LT, LU, LV, MA, MD, MG, MK, MN, MW, MX, MZ, NO, NZ, OM, PH, PL, PT, RO, RU, SD, SE, SG, SI, SK, SL, TJ, TM, TN, TR, TT, TZ, UA, UG, UZ, VN, YU, ZA, ZM, ZW, ARIPO patent (GH, GM, KE, LS, MW, MZ, SD, SL, SZ, TZ, UG, ZM, ZW), Eurasian patent (AM, AZ, BY, KG, KZ, MD, RU, TJ, TM), European patent (AT, BE, CH, CY, DE, DK, ES, FI, FR, GB, GR, IE, IT, LU, MC, NL, PT, SE, TR), OAPI patent (BF, BJ, CF, CG, CI, CM, GA, GN, GQ, GW, ML, MR, NE, SN, TD, TG)*

Published:

- *with international search report*

(88) Date of publication of the international search report:

6 March 2003

For two-letter codes and other abbreviations, refer to the "Guidance Notes on Codes and Abbreviations" appearing at the beginning of each regular issue of the PCT Gazette.

INTERNATIONAL SEARCH REPORT

International Application No

PCT/US 01/49318

A. CLASSIFICATION OF SUBJECT MATTER
 IPC 7 G06F1/00 G09B7/00

According to International Patent Classification (IPC) or to both national classification and IPC

B. FIELDS SEARCHED

Minimum documentation searched (classification system followed by classification symbols)

IPC 7 G06F G09B G10L

Documentation searched other than minimum documentation to the extent that such documents are included in the fields searched

Electronic data base consulted during the international search (name of data base and, where practical, search terms used)

EPO-Internal

C. DOCUMENTS CONSIDERED TO BE RELEVANT

Category *	Citation of document, with indication, where appropriate, of the relevant passages	Relevant to claim No.
X	US 5 947 747 A (JORASCH JAMES A ET AL) 7 September 1999 (1999-09-07)	1-11, 13-15, 24-34, 36-38
Y	figures 10,11 column 1, line 44 -column 2, line 12 column 2, line 41 -column 3, line 56 column 11, line 32 - line 46 column 12, line 31 -column 13, line 35 ---	12,35
X	US 5 229 764 A (KEHOE BRIAN D ET AL) 20 July 1993 (1993-07-20)	1-11, 13-15, 24-34, 36-38
A	column 3, line 27 -column 4, line 25 column 5, line 1 - line 7 column 5, line 40 - line 50 column 15, line 30 -column 16, line 24 --- -/-	12,35

☒ Further documents are listed in the continuation of box C.

☒ Patent family members are listed in annex.

* Special categories of cited documents :

- *A* document defining the general state of the art which is not considered to be of particular relevance
- *E* earlier document but published on or after the international filing date
- *L* document which may throw doubts on priority claim(s) or which is cited to establish the publication date of another citation or other special reason (as specified)
- *O* document referring to an oral disclosure, use, exhibition or other means
- *P* document published prior to the international filing date but later than the priority date claimed

- *T* later document published after the international filing date or priority date and not in conflict with the application but cited to understand the principle or theory underlying the invention
- *X* document of particular relevance; the claimed invention cannot be considered novel or cannot be considered to involve an inventive step when the document is taken alone
- *Y* document of particular relevance; the claimed invention cannot be considered to involve an inventive step when the document is combined with one or more other such documents, such combination being obvious to a person skilled in the art.
- *&* document member of the same patent family

Date of the actual completion of the international search

6 August 2002

Date of mailing of the international search report

20/08/2002

Name and mailing address of the ISA

European Patent Office, P.B. 5818 Patentlaan 2
 NL - 2280 HV Rijswijk
 Tel. (+31-70) 340-2040, Tx. 31 651 epo nl,
 Fax: (+31-70) 340-3016

Authorized officer

Hanon, D

INTERNATIONAL SEARCH REPORT

International Application No

PCT/US 01/49318

C.(Continuation) DOCUMENTS CONSIDERED TO BE RELEVANT

Category *	Citation of document, with indication, where appropriate, of the relevant passages	Relevant to claim No.
Y	US 6 029 043 A (HO CHI FAI ET AL) 22 February 2000 (2000-02-22) column 24, line 11 - line 24 column 2, line 12 - line 23 column 5, line 46 - line 65 column 19, line 28 -column 21, line 57 ----	12, 35
A	US 5 963 908 A (CHADHA TEJPAL) 5 October 1999 (1999-10-05) column 1, line 5 - line 11 column 1, line 37 - line 63 column 4, line 8 - line 55 -----	1-15, 24-38

FURTHER INFORMATION CONTINUED FROM PCT/ISA/ 210

Continuation of Box I.1

Claims Nos.: 17-20

The claims relate to subject-matter for which no search is required according to Rule 39 PCT. Given that the claims are formulated in terms of such subject matter or merely specify commonplace features relating to its technological implementation, the search examiner could not establish any technical problem which might potentially have required an inventive step to overcome. Hence it was not possible to carry out a meaningful search into the state of the art (Art. 17(2)(a)(i) and (ii) PCT; see PCT International Search Guidelines, Chapter VIII, items 1 to 3).

INTERNATIONAL SEARCH REPORT

International application No.
PCT/US 01/49318

Box I Observations where certain claims were found unsearchable (Continuation of item 1 of first sheet)

This International Search Report has not been established in respect of certain claims under Article 17(2)(a) for the following reasons:

1. ☒ Claims Nos.: 17-20
because they relate to subject matter not required to be searched by this Authority, namely:
see FURTHER INFORMATION sheet PCT/ISA/210
2. ☐ Claims Nos.:
because they relate to parts of the International Application that do not comply with the prescribed requirements to such an extent that no meaningful International Search can be carried out, specifically:
3. ☐ Claims Nos.:
because they are dependent claims and are not drafted in accordance with the second and third sentences of Rule 6.4(a).

Box II Observations where unity of invention is lacking (Continuation of item 2 of first sheet)

This International Searching Authority found multiple inventions in this international application, as follows:

1. ☐ As all required additional search fees were timely paid by the applicant, this International Search Report covers all searchable claims.
2. ☐ As all searchable claims could be searched without effort justifying an additional fee, this Authority did not invite payment of any additional fee.
3. ☐ As only some of the required additional search fees were timely paid by the applicant, this International Search Report covers only those claims for which fees were paid, specifically claims Nos.:
4. ☐ No required additional search fees were timely paid by the applicant. Consequently, this International Search Report is restricted to the invention first mentioned in the claims; it is covered by claims Nos.:

Remark on Protest

- ☐ The additional search fees were accompanied by the applicant's protest.
- ☐ No protest accompanied the payment of additional search fees.

INTERNATIONAL SEARCH REPORT

Information on patent family members

International Application No

PCT/US 01/49318

Patent document cited in search report		Publication date		Patent family member(s)		Publication date
US 5947747	A	07-09-1999	AU WO	3135297 A 9742615 A1		26-11-1997 13-11-1997
US 5229764	A	20-07-1993	NONE			
US 6029043	A	22-02-2000	US	6160987 A		12-12-2000
US 5963908	A	05-10-1999	NONE			