

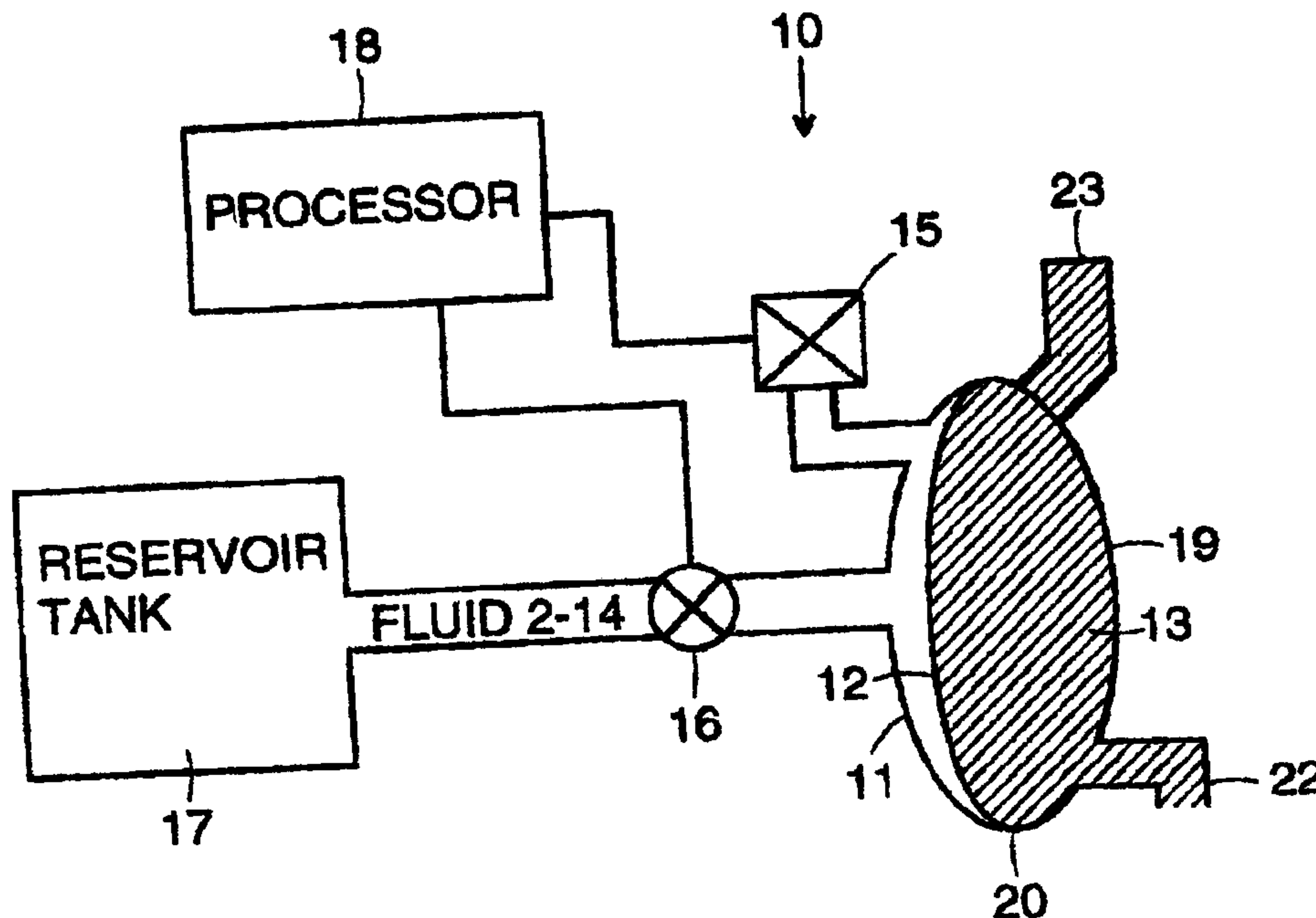

(86) Date de dépôt PCT/PCT Filing Date: 1999/06/25  
 (87) Date publication PCT/PCT Publication Date: 2000/01/13  
 (45) Date de délivrance/Issue Date: 2004/09/28  
 (85) Entrée phase nationale/National Entry: 2000/12/29  
 (86) N° demande PCT/PCT Application No.: US 1999/014513  
 (87) N° publication PCT/PCT Publication No.: 2000/002016  
 (30) Priorité/Priority: 1998/07/01 (09/108,528) US

(51) Cl.Int.<sup>7</sup>/Int.Cl.<sup>7</sup> G01F 1/34, A61M 1/14, F04B 43/00, G01F 25/00  
 (72) Inventeurs/Inventors:  
 GRAY, LARRY B., US;  
 BRYANT, ROBERT, US;  
 SPENCER, GEOFFREY, US;  
 MORELL, JOHN B., US  
 (73) Propriétaire/Owner:  
 DEKA PRODUCTS LIMITED PARTNERSHIP, US  
 (74) Agent: GOWLING LAFLEUR HENDERSON LLP

(54) Titre : PROCÉDE PERMETTANT DE DETERMINER LE MOMENT AUQUEL UN FLUIDE CESSE DE S'ECOULER DANS UN ELEMENT  
 (54) Title: DETERMINING WHEN FLUID HAS STOPPED FLOWING WITHIN AN ELEMENT



(57) Abrégé/Abstract:

The time derivated pressure variation in a second fluid, separated from a first (13) by a pumping membrane (12), is measured (15) in response to energy (16, 17) applied in a time-varying manner to the second fluid. After low pass filtering, below a threshold, a stop is indicated.



PCT

WORLD INTELLECTUAL PROPERTY ORGANIZATION  
International Bureau

INTERNATIONAL APPLICATION PUBLISHED UNDER THE PATENT COOPERATION TREATY (PCT)

<p>(51) International Patent Classification <sup>7</sup> : G01F 1/34, 25/00, A61M 1/14, F04B 43/00</p>	A1	<p>(11) International Publication Number: <b>WO 00/02016</b> (43) International Publication Date: 13 January 2000 (13.01.00)</p>
<p>(21) International Application Number: PCT/US99/14513 (22) International Filing Date: 25 June 1999 (25.06.99) (30) Priority Data: 09/108,528 1 July 1998 (01.07.98) US (71) Applicant: DEKA PRODUCTS LIMITED PARTNERSHIP [US/US]; 340 Commercial Street, Manchester, NH 03101 (US). (72) Inventors: GRAY, Larry, B.; 19 Iris Drive, Merrimack, NH 03054 (US). BRYANT, Robert; 109 Valley West Way, Manchester, NH 03102 (US). SPENCER, Geoffrey; 70 Eastmeadow Way, Manchester, NH 03109 (US). MORELL, John, B.; 1365 Belmont Street, Manchester, NH 03104 (US). (74) Agents: SUNSTEIN, Bruce, D. et al.; Bromberg &amp; Sunstein LLP, 125 Summer Street, Boston, MA 02110-1618 (US).</p>	<p>(81) Designated States: AL, AM, AT, AU, AZ, BA, BB, BG, BR, BY, CA, CH, CN, CU, CZ, DE, DK, EE, ES, FI, GB, GD, GE, GH, GM, HR, HU, ID, IL, IN, IS, JP, KE, KG, KP, KR, KZ, LC, LK, LR, LS, LT, LU, LV, MD, MG, MK, MN, MW, MX, NO, NZ, PL, PT, RO, RU, SD, SE, SG, SI, SK, SL, TJ, TM, TR, TT, UA, UG, UZ, VN, YU, ZW, ARIPO patent (GH, GM, KE, LS, MW, SD, SL, SZ, UG, ZW), Eurasian patent (AM, AZ, BY, KG, KZ, MD, RU, TJ, TM), European patent (AT, BE, CH, CY, DE, DK, ES, FI, FR, GB, GR, IE, IT, LU, MC, NL, PT, SE), OAPI patent (BF, BJ, CF, CG, CI, CM, GA, GN, GW, ML, MR, NE, SN, TD, TG).</p> <p>Published With international search report.</p>	

(54) Title: DETERMINING WHEN FLUID HAS STOPPED FLOWING WITHIN AN ELEMENT

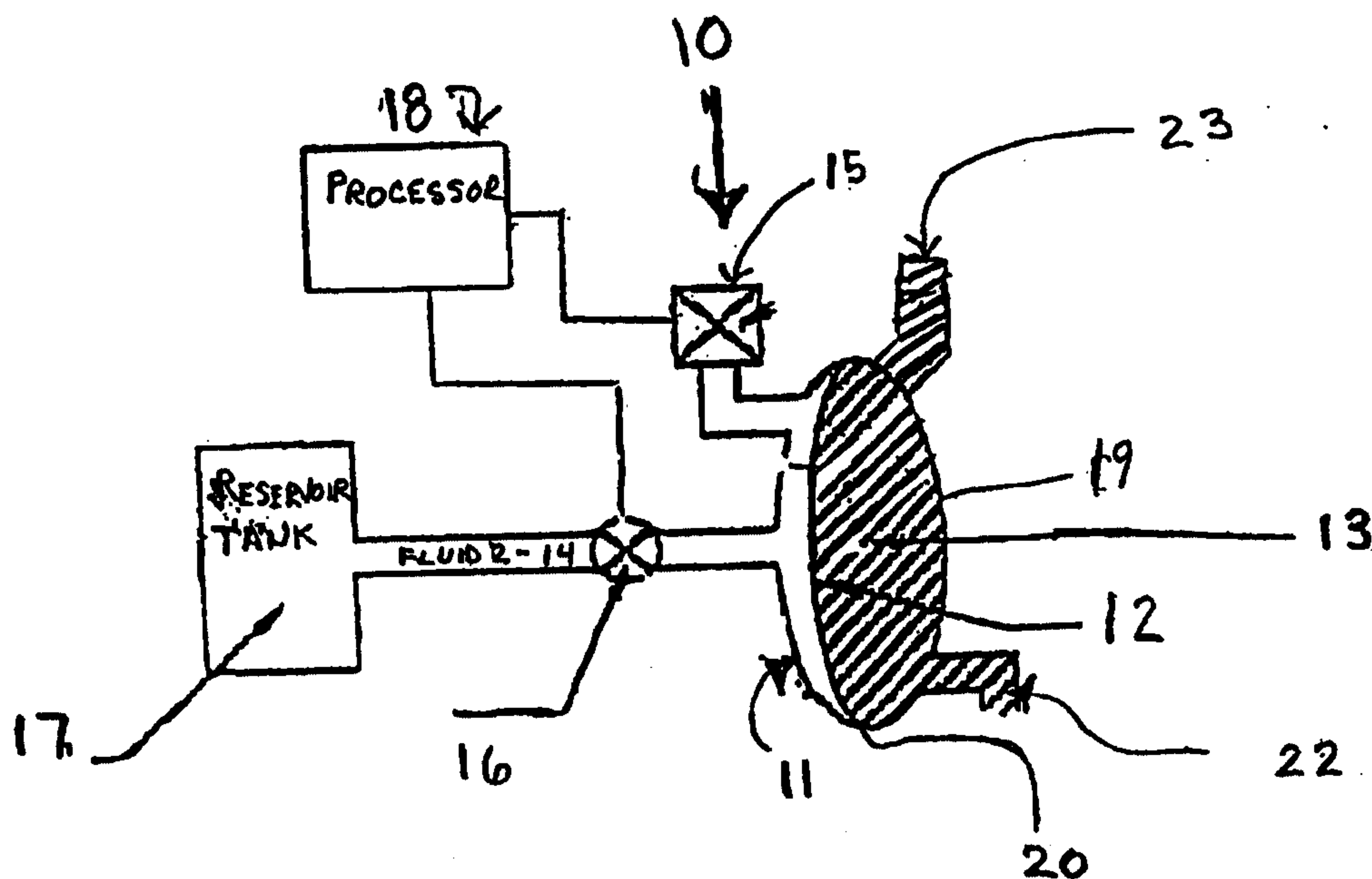

## (57) Abstract

The time derivated pressure variation in a second fluid, separated from a first (13) by a pumping membrane (12), is measured (15) in response to energy (16, 17) applied in a time-varying manner to the second fluid. After low pass filtering, below a threshold, a stop is indicated.

## DETERMINING WHEN FLUID HAS STOPPED FLOWING WITHIN AN ELEMENT

**Technical Field**

The present invention relates to fluid systems and, more specifically, to determining whether fluid has stopped flowing within a line.

**Background Art**

5 In fluid management systems, a problem is the inability to rapidly detect an occlusion in a fluid line. If a patient is attached to a fluid dispensing machine, the fluid line may become bent or flattened and therefore occluded. This poses a problem since the patient may require a prescribed amount of fluid over a given amount of time and an occlusion, if not rapidly detected, can cause the rate of transport to be less than the  
10 necessary rate. One solution in the art, for determining if a line has become occluded, is volumetric measurement of the transported fluid. In some dialysis machines, volumetric measurements occur at predesignated times to check if the patient has received the requisite amount of fluid. In this system both the fill and delivery strokes of a pump are timed. This measurement system provides far from instantaneous feedback. If the  
15 volumetric measurement is different from the expected volume over the first time period, the system may cycle and remeasure the volume of fluid sent. In that case, at least one additional period must transpire before a determination can be made as to whether the line was actually occluded. Only after at least two timing cycles can an alarm go off declaring a line to be occluded.

**20 Summary of the Invention**

A method for determining when a first fluid having a pressure has stopped flowing within a line is disclosed. In accordance with one embodiment, the method is formed from the following steps: applying a time varying amount of energy to a second fluid separated from the first fluid by a membrane, measuring a pressure of the second fluid, and  
25 determining whether the first fluid has stopped flowing, at least based on the pressure of the second fluid. In another embodiment the method contains the steps of:  
modulating a pressure of a second fluid separated from the first fluid by a membrane;  
measuring the pressure of the second fluid;  
determining a value corresponding to the derivative with respect to a timing period of the  
30 pressure of the second fluid creating a derivative value;

WO 00/02016

PCT/US99/14513

a determining a value corresponding to the magnitude of the derivative value creating a magnitude derivative;  
determining a value corresponding to low pass filtering the magnitude derivative creating a low pass output; and  
5 comparing the low pass output to a threshold value, for determining that the first fluid has stopped flowing when the low pass output is below the threshold. In yet another embodiment, the method adds the steps of taking the difference between the pressure of the second fluid and a target value and varying an inlet valve in response to the difference between the pressure of the second fluid and the target value for changing the pressure of  
10 the second fluid toward the target value.

In another embodiment, the target value comprises a time varying component having an amplitude and it is superimposed on a DC component. The amplitude of the time varying component is less than the DC component.

In an embodiment in accordance with the invention, a fluid management system  
15 dispenses an amount of a first fluid and monitors a state of flow of the first fluid. The system has a chamber, an energy imparter, a transducer and a processor. The chamber has an inlet and an outlet and a septum separating the first fluid and a second fluid. The energy imparter applies a time varying amount of energy on the second fluid. The transducer is used for measuring a pressure of the second fluid within the chamber and creating a signal  
20 of the pressure. The processor is used for determining whether the first fluid has stopped flowing based on the signal.

In another embodiment, the fluid management system has the components of a chamber, a reservoir tank, a membrane, a transducer, and a processor. The reservoir tank contains a second fluid in fluid communication with the chamber and the tank has a valve  
25 disposed between the reservoir tank and the chamber. The membrane is disposed within the chamber between the first fluid and the second fluid and it is used for pumping the first fluid in response to a pressure differential between the first fluid and the second fluid. The transducer is used for measuring the pressure of the second fluid within the chamber and creating a pressure signal. The processor performs multiple steps constituting: i) reading  
30 the pressure signal, ii) determining a value corresponding to the derivative with respect to

a timing period of the pressure signal creating a derivative value, iii) determining a value corresponding to the magnitude of the derivative value creating a magnitude derivative, iv) determining a value corresponding to low pass filtering the magnitude derivative creating a low pass output, v) comparing the low pass output to a threshold value, for determining  
5 that the first fluid has stopped flowing when the low pass output is below the threshold and  
vi) causing an indicator signal if the first fluid has stopped flowing. In another related embodiment, the processor controls the opening and closing of a valve in response to the difference between the pressure of the second fluid and a target value, the opening and  
10 closing of the valve adjusting the pressure of the second fluid toward the target value. In yet other embodiments, the first fluid may be dialysis fluid or blood and the second fluid may be air or a gas.

#### **Brief Description of The Drawings**

The foregoing features of the invention will be more readily understood by  
15 reference to the following detailed description taken with the accompanying drawings:

Fig. 1 is a schematic drawing of a simplified embodiment of the invention, showing a chamber, reservoir tank and processor.

Fig. 2A shows a flow chart of a method for computing whether a fluid has stopped  
20 flowing in a line, in accordance with an embodiment of the invention.

Fig. 2B shows a graphical representation of step 202 of Fig. 2A which is the pressure signal of the second fluid graphed with respect to time.

Fig. 2C shows a graphical representation of step 204 of Fig. 2A which is the derivative of step 202 graphed with respect to time.

Fig. 2D shows a graphical representation of step 206 of Fig. 2A which is the  
25 magnitude of step 204 graphed with respect to time.

Fig. 2E shows a graphical representation of step 208 of Fig. 2A which is step 206 low pass filtered and graphed with respect to time.

Fig. 3 shows a flow chart of a control feedback loop for setting the pressure within the chamber of Fig. 1, in accordance with an embodiment of the invention.

### **Detailed Description of Specific Embodiments**

Referring now to FIG. 1, a fluid management system is designated generally by numeral **10**. The fluid management system is of the kind that uses the pressure of one fluid to move another fluid. The invention will be described generally with reference to the fluid management system shown in FIG. 1, however it is to be understood that many fluid systems, such as dialysis machines and blood transport machines, may similarly benefit from various embodiments and improvements which are subjects of the present invention. In the following description and claims, the term "line" includes, but is not limited to, a vessel, chamber, holder, tank, conduit and, more specifically, pumping chambers for dialysis machines and blood transport machines. In the following description and claims the term "membrane" shall mean anything, such as a septum, which separates two fluids so that one fluid does not flow into the other fluid. Any instrument for converting a fluid pressure to an electrical, hydraulic, optical or digital signal will be referred to herein as a "transducer." In the following description and claims the term "energy imparter" shall refer to any device that might impart energy into a system. Some examples of energy imparters are pressurized fluid tanks, heating devices, pistons, actuators and compactors.

#### **Overview of the System and Method of Determining if a Fluid is Flowing within a Line**

The system and method provides a way for quickly determining if a fluid has ceased flowing within a line. In a preferred embodiment the line is a chamber **11**. The method determines if a fluid management system's pumping mechanism is at the end of its stroke and a fluid, referred to as a "first fluid", has stopped flowing. In one embodiment, the system and method are part of a fluid management system for transporting dialysis fluid **13** wherein the first fluid is moved through a chamber **11** by a pumping mechanism which may be a flexible membrane **12**. The first fluid **13** may be blood, dialysis fluid, liquid medication, or any other fluid. The fluid which is on the opposite side of the membrane from the first fluid is known as the second fluid. The second fluid **14** is preferably a gas, but may be any fluid and in a preferred embodiment the air is the second fluid.

The flexible membrane **12** moves up and down within chamber **11** in response to

1062/B48W0

**PCT/US 99/14513****IPEA/US 13 DEC 1999**

pressure changes of the second fluid. When membrane **12** reaches its lowest point it has come into contact with the bottom wall **19** of chamber **11**. When membrane **12** contacts bottom wall **19** it is said to be at the bottom or end of its stroke. The end of stroke is one indication that first fluid **13** has stopped flowing. To determine if pumping mechanism **12** is at the end of its stroke, the pressure of the second fluid is continuously measured. The pressure of the second fluid is measured for determining if the first fluid has stopped flowing.

The pressure measurement is performed within the chamber or line by a transducer **15**. Transducer **15** sends an output signal to a processor **18** which applies the remaining steps and controls the system. The signal is differentiated by processor **18**, then the absolute value is taken, the signal is then low pass filtered, and finally the signal is compared to a threshold. If the signal is below the threshold, fluid has stopped flowing. The absolute value of the derivative may be referred to as the "absolute value derivative" and either the absolute value, the magnitude or a value indicating the absolute value may be used. Once it is determined that first fluid **13** has stopped flowing, the system is capable of ascertaining whether an occlusion in an exit line **22** or entrance line **23** has occurred or whether the source of fluid is depleted. Because the algorithm detects rapidly when fluid flow has stopped, the delay for detecting whether exit line **22** or entrance line **23** is occluded may be reduced by an order of magnitude with respect to the prior art for such a system. A more detailed description of this method and its accompanying system will be found below. This system for determining when fluid has stopped flowing may also be operated in unison with a control system.

In a preferred embodiment, the closed loop control system regulates the pressure within the container. It attempts to adjust the pressure of the second fluid to a target pressure by comparing the measured pressure signal of the second fluid to the target pressure and controlling the opening and closing of an inlet valve **16** to adjust the pressure of the second fluid. The term "attempts" is used in a controls-theoretical sense. The inlet valve **16** connects the chamber to a pressurized fluid reservoir tank **17**.

#### **Detailed Description of the System for Determining if a Fluid is Flowing**

Further referring to Fig. 1, in accordance with a preferred embodiment, fluid flows

through line 11 in which pumping mechanism 12 is located. The mechanism may be of a flexible membrane 12 which divides the line 11 and is attached to the inside of the line's inner sides 20. Membrane 12 can move up or down in response to pressure changes within chamber 11 and is the method by which fluid is transported through chamber 11. The  
5 membrane 12 is forced toward or away from the chamber's wall by a computer controlled pneumatic valve 16 which delivers positive or negative pressure to various ports (not shown) on the chamber 11. The pneumatic valve 16 is connected to a pressurized reservoir tank 17. By "pressurized", it is meant that the reservoir tank contains a fluid 14 which is at a pressure greater than the fluid 13 being transported.

10 Pressure control in line 11 is accomplished by variable sized pneumatic valve 16 under closed loop control. Fluid 13 flows through the chamber in response to the pressure differential between first fluid 13 being transported and second fluid 14 which is let into the line from the reservoir tank. The reservoir tank 17 releases a time varying amount of second fluid 14 into the chamber. As the pressure of the fluid from the reservoir tank  
15 becomes greater, membrane 12 constricts the volume in which the transported fluid 13 is located, forcing transported fluid 13 to be moved. The flow of the fluid is regulated by processor 18 which compares the pressure of the second fluid to a target pressure signal and regulates the opening and closing of valve 16 accordingly. When fluid 13 flow stops, valve 16 will close after the pressure is at its target. This indicates either that the  
20 membrane or pumping mechanism 12 is at the end of its stroke or the fluid line is occluded. After the fluid flow ceases, the pressure within line 11 will remain at a constant value. Thus, when the pressure signal is differentiated, the differentiated value will be zero. With this information a system has been developed to determine if the fluid flow has stopped.

### 25 Description of the Control System and the Feedback Loop

For the following section refer to the flow chart of Fig. 3 and to Fig. 1. The control system operates in the following manner in a preferred embodiment. The second fluid/air pressure is measured within the chamber through transducer 15 (step 302). The pressure signal that is produced is fed into processor 18 that compares the signal to the target  
30 pressure signal and then adjusts valve 16 that connects pressurized fluid reservoir tank 17

1062/B48W0

PCT/US 99/14513

IPEA/US 13 DEC 1999

and chamber 11 so that the pressure of the second fluid/air in chamber 11 moves toward the target pressure (**step 304**). The target pressure in the closed loop system is a computer simulated DC target value with a small time varying component superimposed. In the preferred embodiment, the time varying component is an AC component and it is a very small fraction of the DC value. The time varying component provides a way to dither the pressure signal about the desired target value until the stroke is complete. Since the target pressure has the time varying signal superimposed, the difference or differential between the pressure signal and the target value will never remain at zero when fluid is flowing in the line. The target pressure will fluctuate from time period to time period which causes the difference between the pressure and the target pressure to be a value other than zero while fluid is flowing.

When a higher pressure is desired, indicating that the pressure in the chamber 11 is below the target pressure, valve 16 opens allowing the pressurizing fluid, which may be air 14 in a preferred embodiment, to flow from the reservoir tank to the chamber (**step 306**). The reservoir tank need not be filled with air. The reservoir tank 17 can be filled with any fluid, referred to as the second fluid 14, which is stored at a greater pressure than the first fluid 13, which is the fluid being transported. For convenience of the description the second fluid will be referred to as "air". As long as there is fluid flow of first fluid 13, valve 16 must remain open to allow air 14 to flow into chamber 11 so that constant pressure is maintained. When a lower pressure is targeted, which indicates that the pressure is greater than the target pressure, valve 16 does not open as much (**step 308**). When fluid stops moving valve 16 closes completely. Fluid is allowed to enter or exit chamber 11 depending on the change in pressure.

#### **Detailed Description of the System and Method of Measuring Whether Fluid Flow has Stopped**

Referring to Fig. 2A the method for determining when a fluid has stopped flowing in a line is described in terms of the apparatus shown in Fig. 1. First in one embodiment, the pressure of the second fluid is measured within the chamber by the transducer which takes a pressure reading (**step 202**). Fig. 2B shows a graphical representation of **step 202** of Fig. 2A which is the pressure signal of the second fluid graphed with respect to time.

1062/B48W0

PCT/US 99/14512

IPEA/US 13 DEC 1999

5 Each period, the pressure of the second fluid changes so long as membrane 12 is not at the end of its stroke due to the AC component that is superimposed upon the DC target pressure. The AC component causes valve 16 to open and close from period to period, so that the pressure of the second fluid 11 mimics the AC component of the target pressure and is modulated. The pressure change between periods will not be equal to zero, so long as fluid continues to flow.

10 The measured pressure is sent to processor 18 which stores the information and differentiates the measured pressure signal with respect to the set time interval (step 204). Fig. 2C shows a graphical representation of step 204 of Fig. 2A which is the derivative of step 202 graphed with respect to time.

15 Because the AC component of the target pressure causes inlet valve 16 to adjust the actual pressure of the air/second fluid 14 within chamber 11 during the stroke, the pressure differential will change between each time interval in a likewise manner. When pumping mechanism/membrane 12 reaches the end of stroke the pressure differential (dp) per time interval will approach zero, when the fluid stops flowing.

Processor 18 then takes the absolute value of the differentiated pressure signal (step 206). Fig. 2D shows a graphical representation of step 206 of Fig. 2A which is the magnitude of step 204 graphed with respect to time.

20 The absolute value is applied to avoid the signal from crossing through zero. During periods of fluid flow, the superimposed time varying signal on the target pressure may cause the target value be larger during one period than the actual pressure and then smaller than the actual pressure in the next period. These changes will cause the valve to open and close so that the actual pressure mimics the time varying component of the target pressure. From one period to the next the differential of the actual pressure signal, when it is displayed on a graph with respect to time may cross through zero. Since a zero pressure reading indicates that fluid has stopped flowing, a zero crossing would indicate that fluid has stopped flowing even when it had not. When the absolute value is applied the magnitude of the signal results and this limits the signal results to positive values.

30 The pressure signal is then low pass filtered to smooth the curve and to remove any high frequency noise (step 208). The filter prevents the signal from approaching zero

until the end of stroke occurs. Fig. 2E shows a graphical representation of step 208 of Fig. 2A which is step 206 low pass filtered and graphed with respect to time.

If the filtered signal falls below a predetermined threshold the fluid has stopped flowing and either the membrane has reached the end of its stroke or the fluid line is occluded (**step 210**). The threshold value is used as a cutoff point for very small flow rates. Low flow rates are akin to an occluded line. The threshold is set at a value that is above zero and at such a level that if the signal is above the threshold, false indications that the fluid has stopped will not occur. The threshold is determined through various measurement tests of the system and is system dependent.

#### 10 **Indicating if a Fluid Line is Occluded**

In a preferred embodiment, when the end of stroke is indicated by processor 18, the system may then determine if one of fluid lines 22,23 is occluded. This can be accomplished through a volumetric fluid measurement. The air volume is measured within line 11. The ideal gas law can be applied to measure the fluid displaced by the system. Since pressure change is inversely proportional to the change in volume within a fixed space, air volume in pumping chamber 11 can be measured using the following equation.

$$V_a = V_b(P_{bi} - P_{bf}) / (P_{af} - P_{ai})$$

Where

$V_a$ =pump chamber air volume

20  $V_b$ = reference air volume (which is known)

$P_{bi}$ =initial pressure in reference volume

$P_{bf}$ =final pressure in reference volume

$P_{af}$ =final pressure in pump chamber

$P_{ai}$ =initial pressure in pump chamber

25 Once the volume of air is calculated the value of the air volume at the beginning of the stroke is then recalled. The differential between the previous and current volume measurements equates to the volume of fluid 13 that is displaced. If the amount of fluid 3 that is displaced is less than half of what is expected, entrance or exit line 22,23 is considered occluded and an alarm can be sent either visually or through sound or both. The entire process may be performed in less than five seconds as opposed to the prior art which

WO 00/02016

PCT/US99/14513

may take upwards of thirty seconds to determine if a fluid line is occluded. The algorithm is very robust over a wide range of fill and delivery pressures and is intolerant to variations in the valve used to control pressure.

5 It is possible to use the ideal gas law to create a system to measure a no flow condition based on parameters beside pressure. If energy is allowed to enter the system through the second fluid in a time varying manner the change in volume, or temperature may be measured with respect to the second fluid. If the change approaches zero for the volume or temperature the first fluid will have stopped flowing.

10 Although various exemplary embodiments of the invention have been disclosed, it should be apparent to those skilled in the art that various changes and modifications can be made which will achieve some of the advantages of the invention without departing from the true scope of the invention. These and other obvious modifications are intended to be covered by the appended claims.

15

What is claimed is:

1. A method for determining when a first fluid having a pressure has stopped flowing within a line, the method comprising:

5 applying a time varying amount of energy to a second fluid separated from the first fluid by a membrane;

measuring a pressure of the second fluid in response to the applied energy; and  
determining whether the first fluid has stopped flowing based at least on the  
pressure of the second fluid.

10 2. A method according to claim 1, wherein the second fluid is a gas.

3. A method according to claim 1, wherein the second fluid is air.

4. A method according to claim 1, wherein the first fluid is blood.

15 5. A method according to claim 1, wherein the first fluid is dialysis fluid.

6. A method according to claim 1, wherein the step of determining whether the first fluid has stopped flowing includes:

20 determining a value corresponding to the derivative with respect to a timing period of the pressure of the second fluid creating a derivative value;

determining a value corresponding to the magnitude of the derivative value  
creating a magnitude derivative;

low pass filtering the magnitude derivative creating a low pass output; and

25 comparing the low pass output to a threshold value for determining that the first fluid has stopped flowing when the low pass output is below the threshold.

7. A method according to claim 6, further comprising: taking the difference between the pressure of the second fluid and a target value; and

30 varying an inlet valve in response to the difference between the pressure of the

WO 00/02016

PCT/US99/14513

second fluid and the target value for changing the pressure of the second fluid toward the target value.

5 8. A method according to claim 7, wherein the target value comprises a time varying component having an amplitude and a DC component, the amplitude of the time varying component being less than the DC component.

9. A fluid management system for dispensing an amount of a first fluid and monitoring a state of flow of the first fluid, the system comprising:

10 a chamber having an inlet and an outlet and a septum separating the first fluid and a second fluid;

an energy impartor for applying a time varying amount of energy on the second fluid;

15 a transducer for measuring a pressure of the second fluid within the chamber and creating a signal of the pressure; and

a processor for determining whether the first fluid has stopped flowing based on the signal.

20 10. The system according to claim 9, wherein the second fluid is a gas.

11. The system according to claim 9, wherein the second fluid is air.

12. The system according to claim 9, wherein the first fluid is dialysis fluid.

25 13. The system according to claim 9, wherein the first fluid is blood.

14. A fluid management system for dispensing an amount of a first fluid and monitoring a state of flow of the first fluid, the system comprising:

a chamber having an inlet and an outlet;

30 a reservoir tank containing a second fluid in fluid communication with the chamber,

WO 00/02016

PCT/US99/14513

valve disposed between the reservoir tank and the chamber;

a membrane disposed within the chamber between the first fluid and the second fluid for pumping the first fluid in response to a pressure differential between the first fluid and the second fluid;

5 a transducer for measuring a pressure of the second fluid within the chamber and creating a signal of the pressure; and

a processor for determining whether the first fluid has stopped flowing based at least on the signal.

10 15. A system according to claim 14, further including an indicator activated if the first fluid has stopped flowing.

16. A system according to claim 14, wherein the processor further controls opening and closing of the valve.

15 17. A system according to claim 14, wherein the pressure measured by the transducer is pressure.

20 18. A fluid management system for dispensing an amount of a first fluid and monitoring a state of flow of the first fluid, the system comprising:

a chamber having an inlet and an outlet;

a reservoir tank containing a second fluid in fluid communication with the chamber, the tank having a valve disposed between the reservoir tank and the chamber;

25 a membrane disposed within the chamber between the first fluid and the second fluid for pumping the first fluid in response to a pressure differential between the first fluid and the second fluid;

transducer for measuring the pressure of the second fluid within the chamber and creating a pressure signal; and

a processor for

30 i) receiving the pressure signal;

WO 00/02016

PCT/US99/14513

- ii) determining a value corresponding to the derivative with respect to a timing period of the pressure signal creating a derivative value;
- iii) determining a value corresponding to the magnitude of the derivative value creating an magnitude derivative;
- 5 iv) low pass filtering the magnitude derivative creating a low pass output;
- v) comparing the low pass output to a threshold value for determining that the first fluid has stopped flowing when the low pass output is below the threshold and
- vi) causing an indicator signal if the first fluid has stopped flowing.

- 10 19. The system according to claim 18, wherein the processor controls the opening and closing of a valve in response to the difference between the pressure of the second fluid and a target value, the opening and closing of the valve adjusting the pressure of the second fluid toward the target value.

91813

15

20. A fluid management system for dispensing an amount of a first fluid and monitoring a state of flow of the first fluid, the system comprising:
- a chamber having an inlet and an outlet and a septum separating the first fluid and a second fluid;
  - 5 an energy impartor for applying a time varying amount of energy on the second fluid;
  - a transducer for measuring a pressure of the second fluid within the chamber and creating a signal of the pressure; and
  - 10 a processor for determining change in the first fluid's flow rate based on the signal.
21. The system according to claim 20, wherein the second fluid is a gas.
22. The system according to claim 20, wherein the second fluid is air.
23. The system according to claim 20, wherein the first fluid is dialysis fluid.
- 15 24. The system according to claim 20, wherein the first fluid is blood.
25. A fluid management system for dispensing an amount of a first fluid and monitoring a state of flow of the first fluid, the system comprising:
- a chamber having an inlet and an outlet;
  - 20 a reservoir tank containing a second fluid in fluid communication with the chamber, valve disposed between the reservoir tank and the chamber;
  - a membrane disposed within the chamber between the first fluid and the second fluid for pumping the first fluid in response to a pressure differential between the first fluid and the second fluid;

a transducer for measuring a pressure of the second fluid within the chamber and creating a signal of the pressure; and

a processor for determining a change in the first fluid's flow rate based at least on the signal.

5           26.    A system according to claim 25, wherein the processor further controls opening and closing of the valve.

27.    A system according to claim 25, further including activating an indicator signal based on the change of the first fluid's flow rate.

10           28.    A fluid management system for dispensing an amount of a first fluid and monitoring a state of flow of the first fluid, the system comprising:

a chamber having an inlet and an outlet;

a reservoir tank containing a second fluid in fluid communication with the chamber, the tank having a valve disposed between the reservoir tank and the chamber;

15           a membrane disposed within the chamber between the first fluid and the second fluid for pumping the first fluid in response to a pressure differential between the first fluid and the second fluid;

a transducer for measuring the pressure of the second fluid within the chamber and creating a pressure signal; and

20           a processor for

i)    receiving the pressure signal;

ii)   determining a value corresponding to the derivative with respect to a timing period of the pressure signal creating a derivative value;

iii)   determining a value corresponding to the magnitude of the derivative value creating an magnitude derivative;

25

iv)   low pass filtering the magnitude derivative creating a low pass output;

- v) comparing the low pass output to a threshold value for determining a change in the first fluid's flow rate; and
- vi) causing an indicator signal based on the change in the first fluid's flow rate.

5           29.     The system according to claim 28, wherein the processor controls the opening and closing of a valve in response to the difference between the pressure of the second fluid and a target value, the opening and closing of the valve adjusting the pressure of the second fluid toward the target value.

10           30.     A method for determining a change in a first fluid's flow rate within a line, the method comprising:

                  applying a time varying amount of energy to a second fluid separated from the first fluid by a membrane;

                  measuring a pressure of the second fluid in response to the applied energy; and

15                   determining a change in the first fluid's flow rate based at least on the pressure of the second fluid.

31.     A method according to claim 30, wherein the second fluid is a gas.

32.     A method according to claim 30, wherein the second fluid is air.

20           33.     A method according to claim 30, wherein the first fluid is blood.

34.     A method according to claim 30, wherein the first fluid is dialysis fluid.

35. A method according to claim 30, wherein the step of determining a change in the first fluid's flow rate includes:

determining a value corresponding to the derivative with respect to a timing period of the pressure of the second fluid creating a derivative value;

5 determining a value corresponding to the magnitude of the derivative value creating a magnitude derivative;

low pass filtering the magnitude derivative creating a low pass output; and

10 comparing the low pass output to a threshold value for determining change in the first fluid's flow rate.

36. A method according to claim 35, further comprising:

taking the difference between the pressure of the second fluid and a target value; and

15 varying an inlet valve in response to the difference between the pressure of the second fluid and the target value for changing the pressure of the second fluid toward the target value.

37. A method according to claim 36, wherein the target value comprises a time varying component having an amplitude and a DC component, the amplitude of the time varying component being less than the DC component.

20 38. A computer program product for determining a change in a first fluid's flow rate within a line, the computer program product comprising a computer usable medium having computer readable program code thereon, the computer readable program code comprising:

25 program code for applying a time varying amount of energy to a second fluid separated from the first fluid by a membrane;

program code for measuring a pressure of the second fluid in response to the applied energy; and

program code for determining a change in the first fluid's flow rate based at least on the pressure of the second fluid.

5           39.    A computer program product as defined by claim 38, wherein the second fluid is a gas.

          40.    A computer program product as defined by claim 38, wherein the second fluid is air.

10           41.    A computer program product as defined by claim 38, wherein the first fluid is blood.

          42.    A computer program product as defined by claim 38, wherein the first fluid is dialysis fluid.

          43.    A computer program product as defined by claim 38, wherein the program code for determining a change in the first fluid's flow rate includes:

15           program code for determining a value corresponding to the derivative with respect to a timing period of the pressure of the second fluid creating a derivative value;

          program code for determining a value corresponding to the magnitude of the derivative value creating a magnitude derivative;

20           program code for low pass filtering the magnitude derivative creating a low pass output; and

          program code for comparing the low pass output to a threshold value for determining a change in the first fluid's flow rate.

44. A computer program product as defined by claim 43, the computer program product further comprising:

program code for taking the difference between the pressure of the second fluid and target value; and

5 program code for varying an inlet valve in response to the difference between the pressure of the second fluid and the target value for changing the pressure of the second fluid toward the target value.

45. A computer program product method as defined by claim 44, wherein the target value comprises a time varying component having an amplitude and a DC  
10 component, the amplitude of the time varying component being less than the DC component.

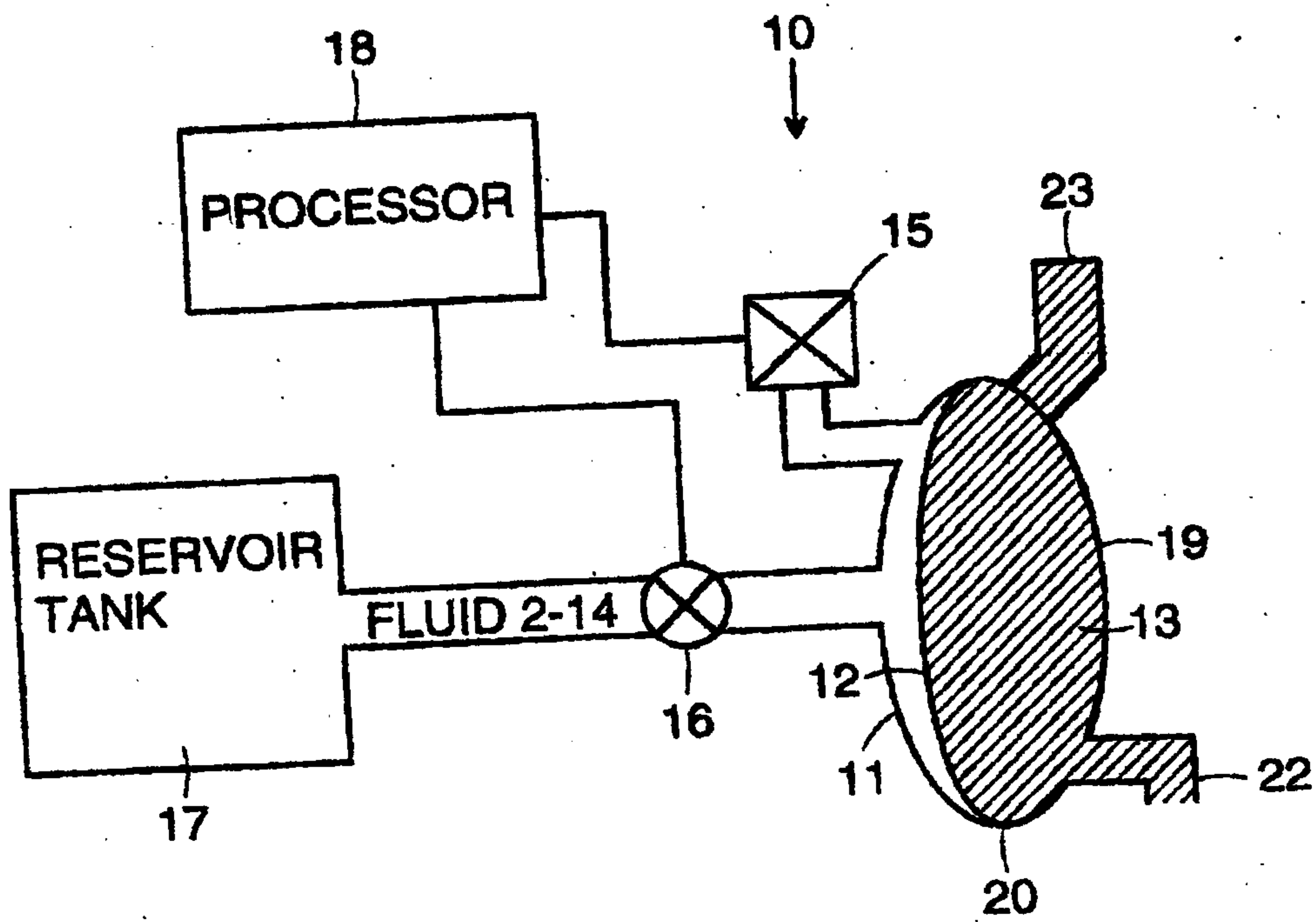

FIG. 1

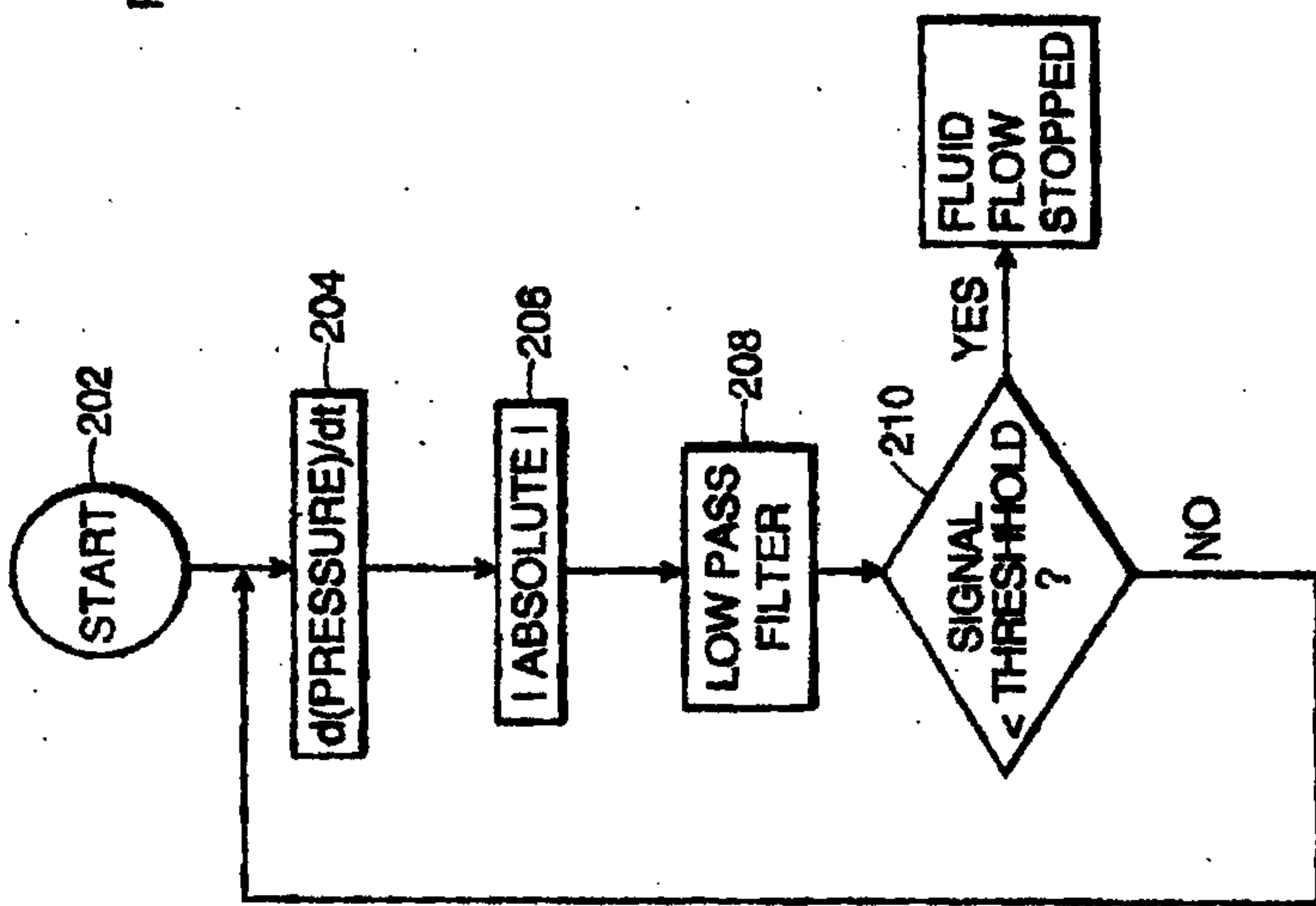
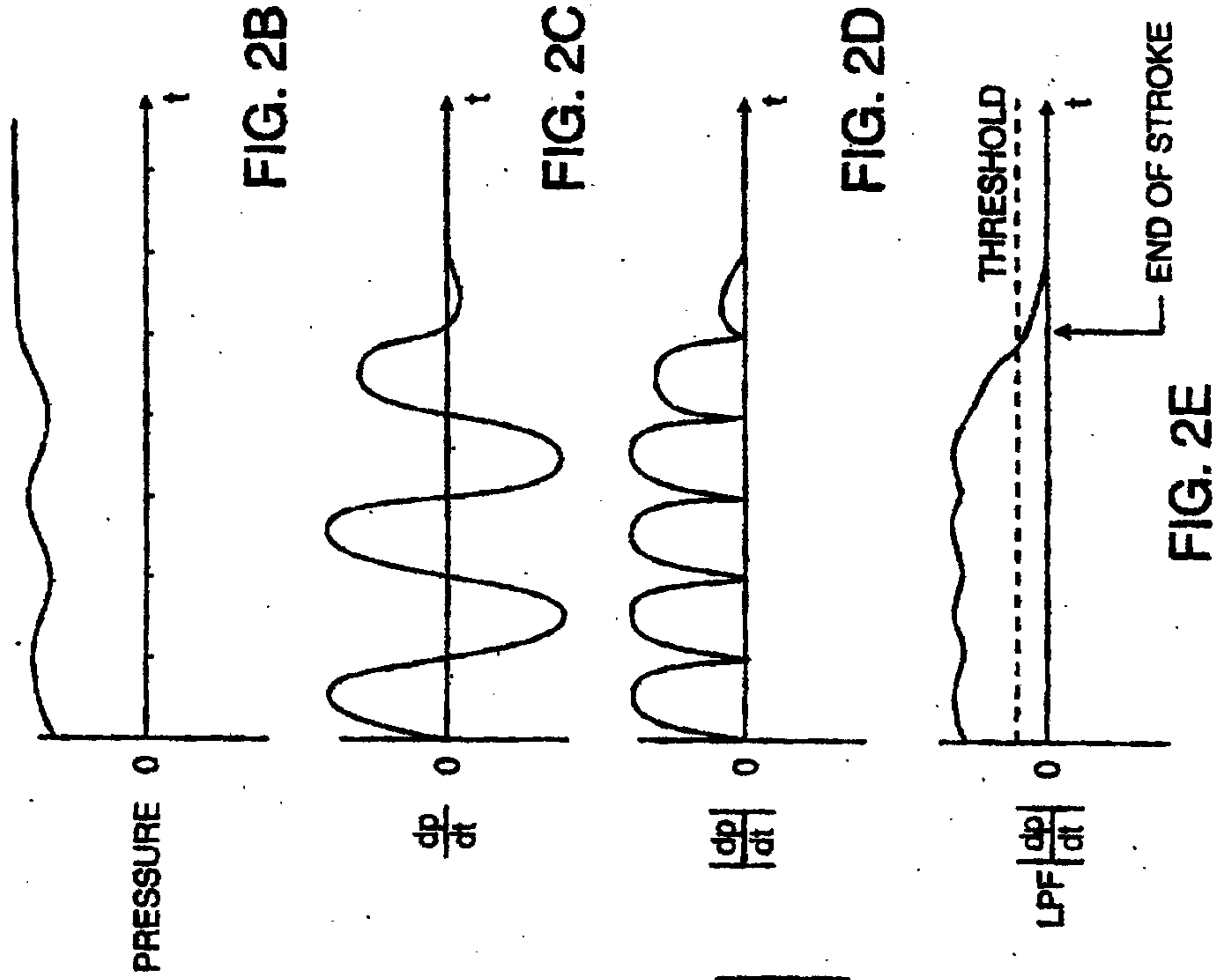

FIG. 2A



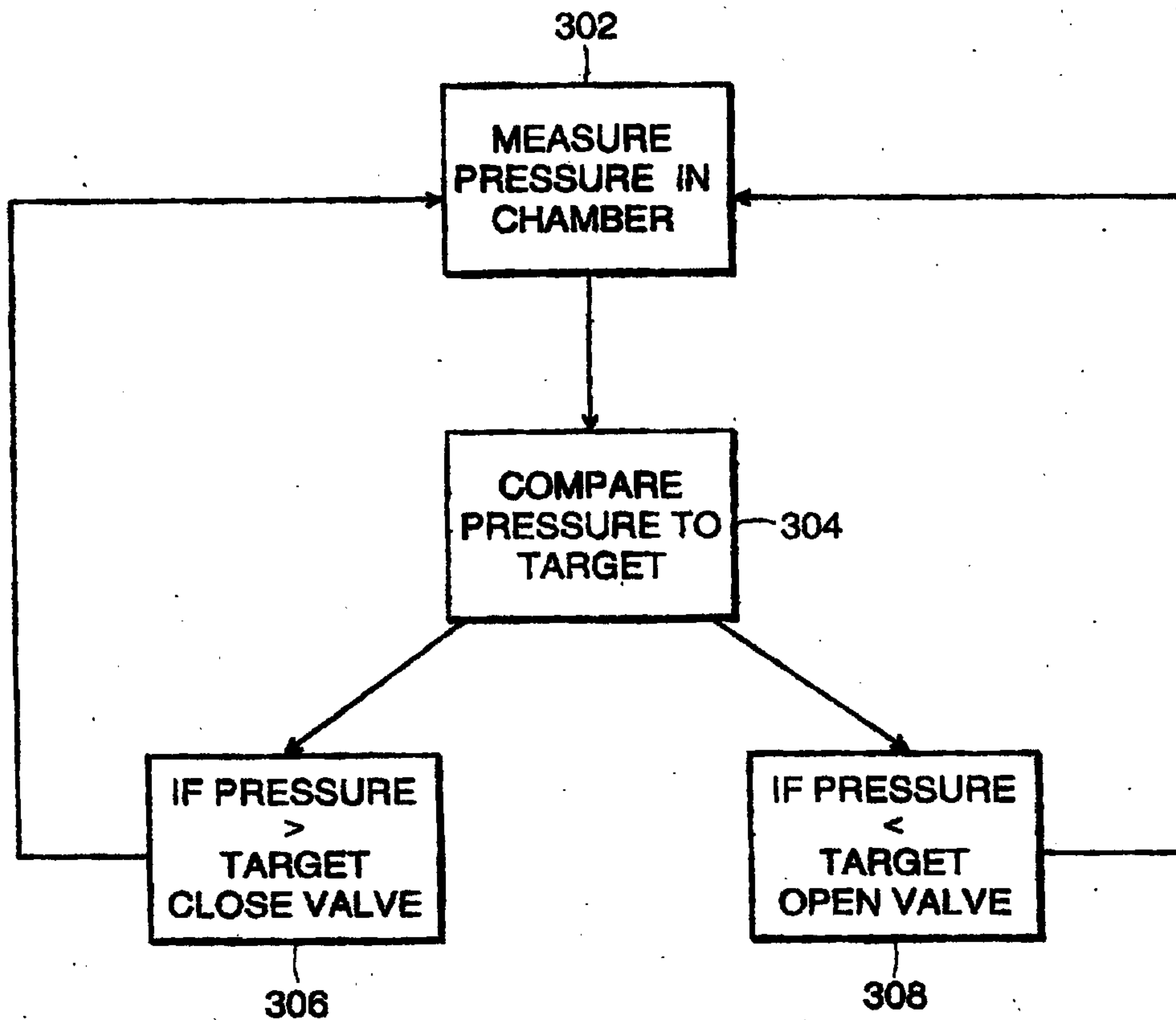

FIG. 3

