



US00D519886S

(12) **United States Design Patent**
Colano

(10) **Patent No.:** **US D519,886 S**

(45) **Date of Patent:** **** May 2, 2006**

(54) **MOTORCYCLE DRIVER FOOTBOARD**

(76) Inventor: **Richrd V. Colano**, 30142 Arrow Dr.,
Burlington, WI (US) 53105

(**) Term: **14 Years**

(21) Appl. No.: **29/204,550**

(22) Filed: **Apr. 30, 2004**

(51) **LOC (8) Cl.** **12-11**

(52) **U.S. Cl.** **D12/114**

(58) **Field of Classification Search** D12/110,
D12/114, 122, 125, 203, 107; 280/288.4,
280/291, 163, 164.1, 169; 74/564; 180/219
See application file for complete search history.

(56) **References Cited**

U.S. PATENT DOCUMENTS

D270,527 S	*	9/1983	O'Rourke	D12/114
D270,823 S		10/1983	Mounts		
D283,413 S		4/1986	Preisler et al.		
4,802,684 A		2/1989	Bennett et al.		
5,720,359 A		2/1998	Attenello		
5,779,254 A		7/1998	James et al.		
D483,699 S		12/2003	Anthony		
6,719,316 B1		4/2004	Anthony		
2003/0071438 A1	*	4/2003	Burkett	280/291

* cited by examiner

Primary Examiner—Alan P. Douglas

Assistant Examiner—Linda Brooks

(74) *Attorney, Agent, or Firm*—Jansson, Shupe, Munger &
Antaramian, Ltd.

(57) **CLAIM**

The ornamental design for a motorcycle driver footboard, as
shown and described.

DESCRIPTION

FIG. 1 is a perspective view of a motorcycle driver foot-
board.

FIG. 2 is a top plan view of the motorcycle driver footboard.

FIG. 3 is a bottom plan view of the motorcycle driver
footboard.

FIG. 4 is a right side elevational view of the motorcycle
driver footboard.

FIG. 5 is a left side elevational view of the motorcycle driver
footboard.

FIG. 6 is a front elevational view of the motorcycle driver
footboard; and,

FIG. 7 is a rear elevational view of the motorcycle driver
footboard.

Parts shown in broken lines in the figures are shown for
illustrative purposes only and form no part of the claimed
design.

1 Claim, 3 Drawing Sheets

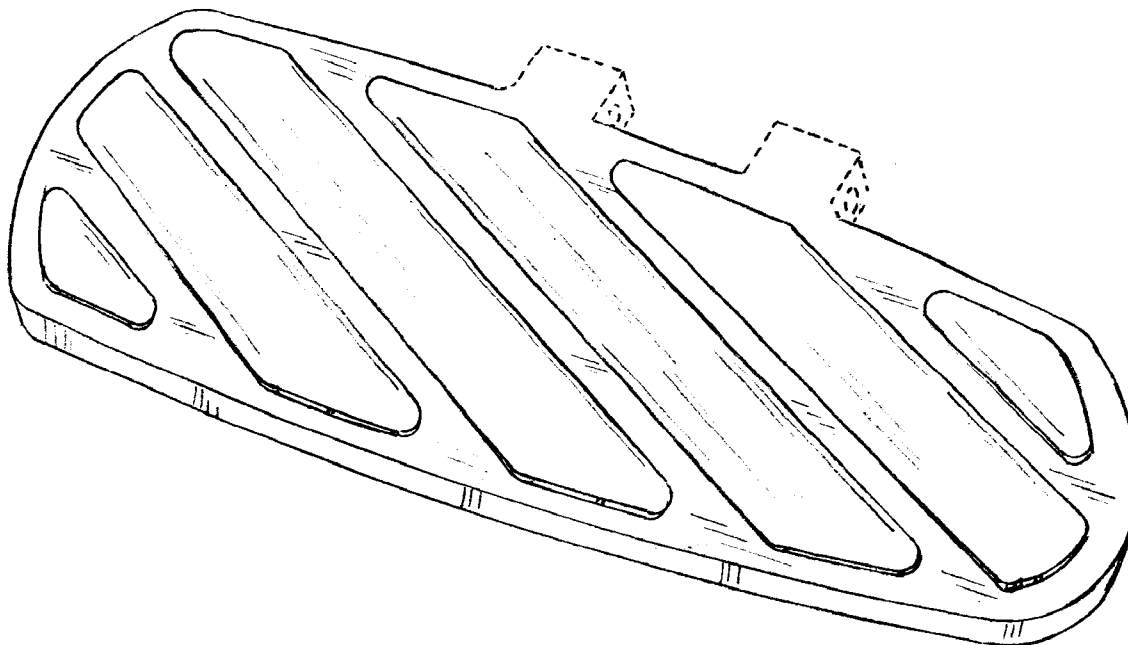

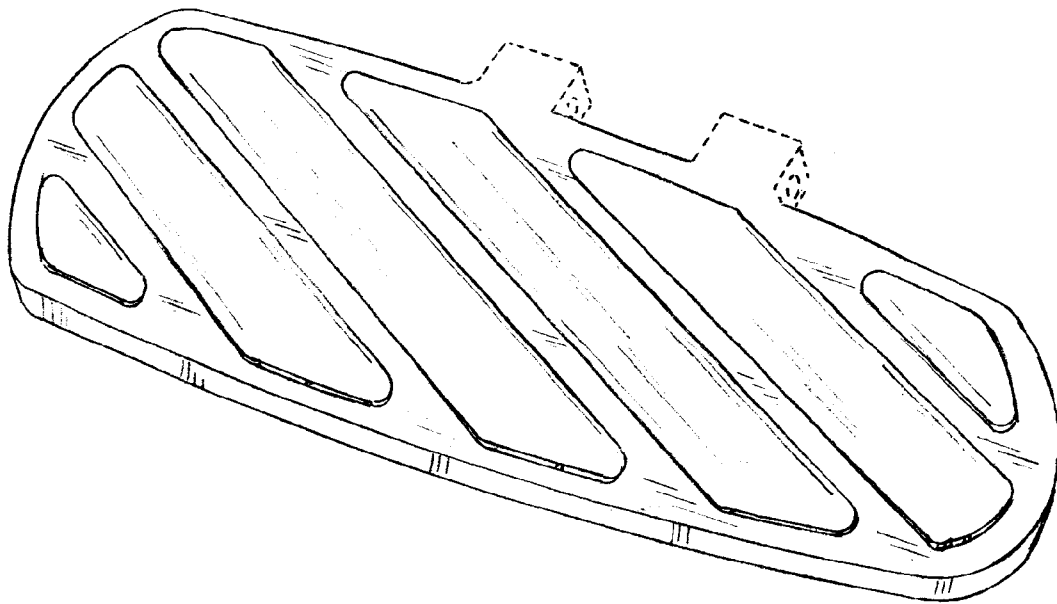

FIG. 1

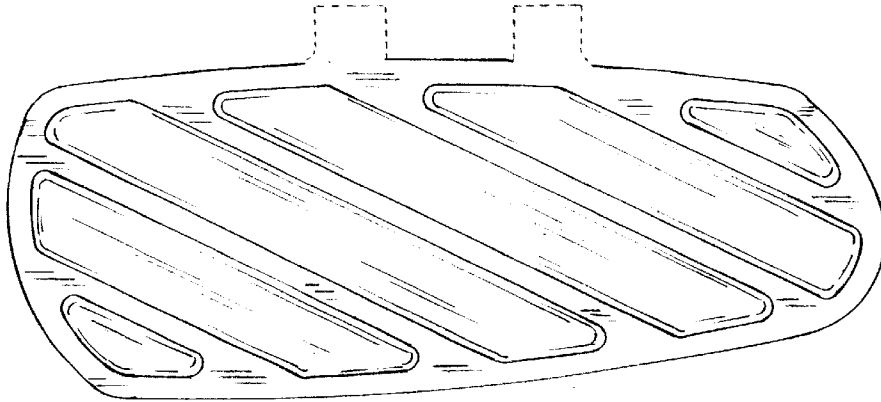

FIG. 2



FIG. 3



FIG. 4

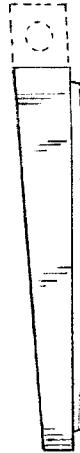

FIG. 5



FIG. 6

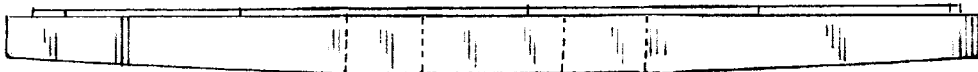

FIG. 7