



(51) International Patent Classification:

G06F 3/00 (2006.01) *G06F 3/14* (2006.01)
G06F 1/16 (2006.01) *G06F 9/50* (2006.01)

(21) International Application Number:

PCT/KR2016/001156

(22) International Filing Date:

2 February 2016 (02.02.2016)

(25) Filing Language:

English

(26) Publication Language:

English

(30) Priority Data:

10-2015-0016342 2 February 2015 (02.02.2015) KR

(71) Applicant: **SAMSUNG ELECTRONICS CO., LTD.**
[KR/KR]; 129, Samsung-ro, Yeongtong-gu, Suwon-si,
Gyeonggi-do 16677 (KR).

(72) Inventors: **HONG, Duk Ki**; 133-1902, Hwanggol Maeul 1
Danji Apt., 498, Yeongtong-ro, Yeongtong-gu, Suwon-si,
Gyeonggi-do 16708 (KR). **KANG, Hyuk**; 201-1104, 2Cha
Taeyeong Desian Apt., 67, Pungdeokcheon-ro 22beon-gil,
Suji-gu, Yongin-si, Gyeonggi-do 16846 (KR). **KIM,
Jeong Hun**; 302-702, Prugio Apt., 24, Yeongtong-ro
26beon-gil, Hwaseong-si, Gyeonggi-do 18380 (KR).
YOO, Jae Bong; B-1727, Doosan We've Pablion, 393,

Seongnam-daero, Bundang-gu, Seongnam-si, Gyeonggi-do
13555 (KR). **LIM, Kyung Soo**; 108-605, Dongseong 1
Cha Apt., 2742, Yonggu-daero, Suji-gu, Yongin-si,
Gyeonggi-do 16868 (KR). **LIM, Jun Hak**; 104-1505,
Jugong Apt., 27-9, Jungbu-daero 271beon-gil, Yeongtong-
gu, Suwon-si, Gyeonggi-do 16501 (KR). **KIM, Min
Gyew**; E-4104, Samsung Tower Palace, 57, Eonju-ro 30-
gil, Gangnam-gu, Seoul 06293 (KR). **SEO, Na Jung**; 101-
1202, Hongjewon Hyundai Apt., 57, Tonggil-ro 39ga-gil,
Seodaemun-gu, Seoul 03638 (KR).

(74) Agent: **BAE, KIM & LEE IP GROUP**; 11th Floor, 343,
Gangnam-daero, Seocho-gu, Seoul 06626 (KR).

(81) Designated States (unless otherwise indicated, for every
kind of national protection available): AE, AG, AL, AM,
AO, AT, AU, AZ, BA, BB, BG, BH, BN, BR, BW, BY,
BZ, CA, CH, CL, CN, CO, CR, CU, CZ, DE, DK, DM,
DO, DZ, EC, EE, EG, ES, FI, GB, GD, GE, GH, GM, GT,
HN, HR, HU, ID, IL, IN, IR, IS, JP, KE, KG, KN, KP, KZ,
LA, LC, LK, LR, LS, LU, LY, MA, MD, ME, MG, MK,
MN, MW, MX, MY, MZ, NA, NG, NI, NO, NZ, OM, PA,
PE, PG, PH, PL, PT, QA, RO, RS, RU, RW, SA, SC, SD,
SE, SG, SK, SL, SM, ST, SV, SY, TH, TJ, TM, TN, TR,
TT, TZ, UA, UG, US, UZ, VC, VN, ZA, ZM, ZW.

[Continued on next page]

(54) Title: MULTI-DISPLAY BASED DEVICE

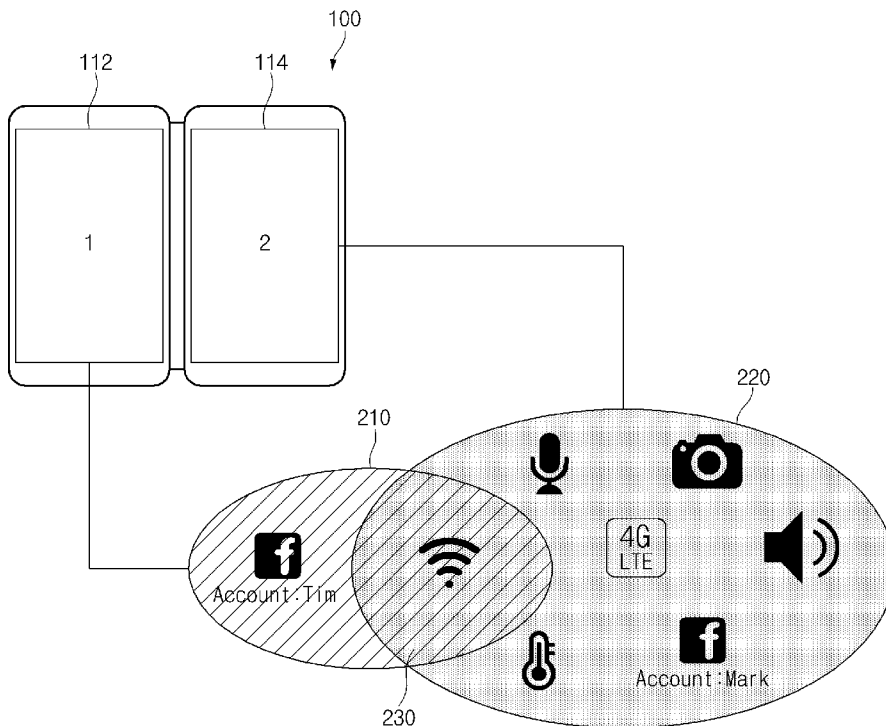

(57) Abstract: An electronic device is provided that includes a first display and a second display. The electronic device also includes a processor configured to allocate a first set of resources to the first display and a second set of resources to the second display. The first set of resources is different from the second set of resources. Each of the first set of resources and the second set of resources includes one or more of at least one available hardware component and at least one available software resource.

WO 2016/126094 A1

- (84) Designated States** (*unless otherwise indicated, for every kind of regional protection available*): ARIPO (BW, GH, GM, KE, LR, LS, MW, MZ, NA, RW, SD, SL, ST, SZ, TZ, UG, ZM, ZW), Eurasian (AM, AZ, BY, KG, KZ, RU, TJ, TM), European (AL, AT, BE, BG, CH, CY, CZ, DE, DK, EE, ES, FI, FR, GB, GR, HR, HU, IE, IS, IT, LT, LU, LV, MC, MK, MT, NL, NO, PL, PT, RO, RS, SE, SI, SK, SM, TR), OAPI (BF, BJ, CF, CG, CI, CM, GA, GN, GQ, GW, KM, ML, MR, NE, SN, TD, TG).
- Published:**
- *with international search report (Art. 21(3))*
 - *before the expiration of the time limit for amending the claims and to be republished in the event of receipt of amendments (Rule 48.2(h))*

Description

Title of Invention: MULTI-DISPLAY BASED DEVICE

Technical Field

- [1] The present invention relates generally to an electronic device having a display, and more particularly, to an electronic device that includes two or more displays and sets hardware resources or software resources corresponding to the two or more displays to be different from each other, and a method executed on the electronic device.

Background Art

- [2] Network devices such as base stations are installed throughout many countries. The network devices receive data from and transmit data to other electronic devices through a network. Thus, a user is able to freely utilize the network anywhere in the country.
- [3] Various kinds of electronic devices provide a variety of functions in accordance with the recent trend of digital convergence. For example, a smartphone supports a call function as well as an Internet connection through the network. Furthermore, the smartphone supports a function for reproducing music or videos, a function for capturing videos or photos using an image sensor, and the like.

Disclosure of Invention

Technical Problem

- [4] Generally, an electronic device provides a user with a variety of information through a single display. However, an electronic device that is equipped with a plurality of displays is also required to provide the above-described functions.

Solution to Problem

- [5] An aim of certain embodiments of the present invention is to provide an electronic device that operates different applications on displays, on which the different applications are executed, from among a plurality of displays of the electronic device, and a method thereof.
- [6] In accordance with an aspect of the present invention, an electronic device is provided that includes a first display and a second display. The electronic device also includes a processor configured to allocate a first set of resources to the first display and a second set of resources to the second display. The first set of resources is different from the second set of resources. Each of the first set of resources and the second set of resources includes one or more of at least one available hardware resource (component) and at least one available software resource.
- [7] In accordance with another aspect of the present invention, a method performed on an electronic device is provided. A first set of resources is allocated to the first display.

A second set of resources is allocated to the second display. The second set of resources is different from the first set of resources. Each of the first set of resources and the second set of resources comprises one or more of at least one available hardware resource (component) and at least one available software resource

[8] In accordance with another aspect of the present invention, an electronic device is provided that includes a first display and a second display. The electronic device also includes a memory storing information indicating a first set of resources allocated to the first display and a second set of resources allocated to the second display. The first set of resources is different from the second set of resources. The electronic device further includes a processor configured to execute an application of the first display in accordance with the first set of resources, and transition the application to execute on the second display in accordance with the second set of resources.

[9] Another aspect of the invention provides a computer program comprising instructions arranged, when executed, to implement a method in accordance with any one of the above-described aspects. A further aspect provides machine-readable storage storing such a program.

Advantageous Effects of Invention

[10] According to embodiments of the present invention, available hardware resources or software resources may be set differently for each display, and thus, a user may independently use displays of an electronic device for each use.

[11] For example, the user may utilize the displays of the electronic device for the business use and for personal use. Furthermore, the user may utilize the displays of the electronic device for children and for personal use. As a result, it may be possible to improve user convenience.

Brief Description of Drawings

[12] The above and other aspects, features, and advantages of embodiments of the present invention will be more apparent from the following detailed description when taken in conjunction with the accompanying drawings, in which:

[13] FIG. 1 is a block diagram illustrating an electronic device equipped with a plurality of displays, according to an embodiment of the present invention;

[14] FIGS. 2a and 2b are diagrams illustrating hardware resources and software resources available with respect to respective displays of an electronic device, according to an embodiment of the present invention;

[15] FIG. 3 is a block diagram illustrating a processor of an electronic device, according to an embodiment of the present invention;

[16] FIGS. 4a and 4b are diagrams illustrating a difference according to the number of task managers of a processor, according to an embodiment of the present invention;

- [17] FIG. 5 is a flow chart illustrating a method in which an electronic device assigns a right for a hardware component to an application when a processor includes one task manager, according to an embodiment of the present invention;
- [18] FIG. 6 is a flow chart illustrating a method in which an electronic device assigns a right for a hardware component to an application when a processor includes a plurality of task managers, according to an embodiment of the present invention;
- [19] FIG. 7 is a diagram illustrating an operation in which a display on which an application is executed is changed through a user input and a hardware resource being used is changed, according to an embodiment of the present invention;
- [20] FIG. 8 is a diagram illustrating an operation in which a display on which an application is executed is changed through a user input and a software resource being used is changed, according to an embodiment of the present invention;
- [21] FIG. 9 is a diagram illustrating a method in which an electronic device sets a user account corresponding to an application based on a display where the application is being executed, according to an embodiment of the present invention;
- [22] FIG. 10 is a diagram illustrating an operation in which a display on which a game application is executed is changed through a user input and a resource being used is changed, according to an embodiment of the present invention;
- [23] FIG. 11 is a diagram illustrating an operation in which a display on which an instant message application is executed is changed through a user input and a resource being used is changed, according to an embodiment of the present invention;
- [24] FIG. 12 is a diagram illustrating an operation in which a display on which a music player application is executed is changed through a user input and a resource being used is changed, according to an embodiment of the present invention;
- [25] FIG. 13 is a diagram illustrating an operation in which a display on which a video player application is executed is changed through a user input and a resource being used is changed, according to an embodiment of the present invention;
- [26] FIG. 14a is a diagram illustrating an operation in which applications respectively executed on displays are exchanged through a user input and resources of the applications use are thus changed, according to an embodiment of the present invention;
- [27] FIG. 14b is a diagram illustrating an operation in which applications respectively executed on displays are paused through an operation of folding the electronic device, according to an embodiment of the present invention; and
- [28] FIGS. 15a and 15b are diagrams illustrating an operation in which an application is executed when resources being used and corresponding displays are different from each other, according to an embodiment of the present invention.

Mode for the Invention

- [29] Embodiments of the present invention are described in detail with reference to accompanying drawings. The same or similar components may be designated by the same or similar reference numerals although they are illustrated in different drawings. Detailed descriptions of constructions or processes known in the art may be omitted to avoid obscuring the subject matter of the present invention.
- [30] As described herein, the expressions “have”, “may have”, “include”, “comprise”, “may include”, and “may comprise” indicate the existence of corresponding features (e.g., elements such as numeric values, functions, operations, or components) but do not exclude presence of additional features.
- [31] As described herein, the expressions “A or B”, “at least one of A and B”, “one or more of A and B”, and the like may include any and all combinations of one or more of the associated listed items. For example, the term “A or B”, “at least one of A and B”, or “one or more of A and B” may refer to the case where at least one A is included, the case where at least one B is included, or the case where both of at least one A and at least one B are included.
- [32] Terms, such as “first”, “second”, and the like, as used herein, may refer to various elements of various embodiments of the present invention, but do not limit the elements. For example, such terms do not limit the order and/or priority of the elements. Furthermore, such terms may be used to distinguish one element from another element. For example, without departing the scope of the present invention, a first element may be referred to as a second element, and similarly, a second element may be referred to as a first element.
- [33] When an element (e.g., a first element) is referred to as being “(operatively or communicatively) coupled with/to” or “connected to” another element (e.g., a second element), it can be directly coupled with/to or connected to the other element or an intervening element (e.g., a third element) may be present. In contrast, when an element (e.g., a first element) is referred to as being “directly coupled with/to” or “directly connected to” another element (e.g., a second element), it should be understood that there is no intervening element (e.g., a third element).
- [34] According to the situation, the expression “configured to”, as used herein, may be used interchangeably with, for example, the expression “suitable for”, “having the capacity to”, “designed to”, “adapted to”, “made to”, or “capable of”. The term “configured to” does not only mean “specifically designed to” in hardware. Instead, the expression “a device configured to” may mean that the device is “capable of” operating together with another device or other components. For example, a “processor configured to perform A, B, and C” may mean a dedicated processor (e.g., an embedded processor) for performing a corresponding operation, or a generic-purpose processor (e.g., a central processing unit (CPU) or an application processor) that may

perform corresponding operations by executing one or more software programs stored in a memory device.

- [35] Terms used herein are used to describe specified embodiments of the present invention and are not intended to limit the scope of the present invention. The terms of a singular form may also include plural forms unless otherwise specified. Unless otherwise defined herein, all terms used herein, which include technical or scientific terms, may have the same meanings that are generally understood by a person skilled in the art. It will be further understood that terms, which are defined in a dictionary and are commonly used, should also be interpreted as is customary in the relevant related art, and not in an idealized or overly formal detect unless expressly so defined herein in embodiments of the present invention. In some cases, even if terms are defined in the specification, they may not be interpreted to exclude embodiments of the present invention.
- [36] Features, integers or characteristics described in conjunction with a particular aspect, embodiment or example of the invention are to be understood to be applicable to any other aspect, embodiment or example described herein unless incompatible therewith.
- [37] It will be also be appreciated that, throughout the description and claims of this specification, language in the general form of “X for Y” (where Y is some action, activity or step and X is some means for carrying out that action, activity or step) encompasses means X adapted or arranged specifically, but not exclusively, to do Y.
- [38] An electronic device, according to embodiments of the present invention, may be embodied as at least one of a smartphone, a tablet personal computer (PC), a mobile phone, a video telephone, an electronic book reader, a desktop PC, a laptop PC, a netbook computer, a workstation, a server, a personal digital assistant (PDA), a portable multimedia player (PMP), a Motion Picture Experts Group (MPEG-1 or MPEG-2) Audio Layer 3 (MP3) player, a mobile medical device, a camera, a wearable device (e.g., head-mounted-device (HMD), such as electronic glasses), electronic apparel, an electronic bracelet, an electronic necklace, an electronic appcessory, an electronic tattoo, a smart mirror, a smart band, a smart watch, and the like.
- [39] According to embodiments of the present invention, the electronic device may be embodied as a smart home appliance. The smart home appliance may include at least one of, for example, a television (TV), a digital versatile disc (DVD) player, an audio player, a refrigerator, an air conditioner, a cleaner, an oven, a microwave oven, a washing machine, an air cleaner, a set-top box, a TV box, a game console, an electronic dictionary, an electronic key, a camcorder, an electronic picture frame, and the like.
- [40] According to embodiments of the present invention, the electronic device may be embodied as at least one of a medical device (e.g., various portable medical mea-

surement devices (e.g., a blood glucose monitoring device, a heartbeat measuring device, a blood pressure measuring device, a body temperature measuring device, and the like), a magnetic resonance angiography (MRA), a magnetic resonance imaging (MRI), a computed tomography (CT), scanners, and ultrasonic devices) receiving a user input in an idle mode, a navigation device, a global positioning system (GPS) receiver, an event data recorder (EDR), a flight data recorder (FDR), a vehicle infotainment device, electronic equipment for vessels (e.g., navigation systems and gyrocompasses), avionics, a security device, a head unit for vehicles, an industrial or home robot, an automated teller machine (ATM), a point of sales (POS) device, or an Internet of Things (IoT) device (e.g., light bulbs, various sensors, electric or gas meters, sprinkler devices, fire alarms, thermostats, street lamps, toasters, exercise equipment, hot water tanks, heaters, boilers, and the like).

[41] According to embodiments of the present invention, the electronic device may be embodied as at least one of a part of furniture or buildings/structures, an electronic board, an electronic signature receiving device, a projector, or various measuring instruments (e.g., a water meter, an electricity meter, a gas meter, or a wave meter, and the like). According to embodiments of the present invention, the electronic device may be embodied as one of the above-described devices or a combination thereof. An electronic device, according to an embodiment of the present invention, may be a flexible electronic device. Also, an electronic device, according to embodiment of the present invention, is not limited to the above-described devices, and may include new electronic devices according to technology development.

[42] Hereinafter, electronic devices, according to embodiments of the present invention, are described with reference to the accompanying drawings. The term “user”, as used herein, may refer to a person who uses an electronic device or may refer to a device (e.g., an artificial electronic device) that uses an electronic device.

[43] FIG. 1 is a block diagram illustrating an electronic device equipped with a plurality of displays, according to an embodiment of the present invention. Referring to FIG. 1, an electronic device 100 includes two or more displays (e.g., a first display 112 and a second display 114).

[44] Each of the first display 112 and the second display 114 may be embodied as, for example, a liquid crystal display (LCD), a light-emitting diode (LED) display, an organic LED (OLED) display, a microelectromechanical systems (MEMS) display, or an electronic paper display.

[45] Each of the first display 112 and the second display 114 may display, for example, various contents (e.g., text, an image, a video, an icon, a symbol, and the like) through a display module 110.

[46] However, the shape, the position, the size, and the type of each of the first display

112 and the second display 114 are not limited to those illustrated in FIG. 1. For example, a shape of each of the first display 112 and the second display 114 may not be rectangular, or the sizes of the first display 112 and the second display 114 may be different from each other. Furthermore, the first display 112 may be disposed at the front of the electronic device 100, and the second display 114 may be disposed at the rear of the electronic device 100.

[47] According to embodiments of the present invention, the first and second displays 112 and 114 may correspond to independent display panels. Alternatively, the first and second displays 112 and 114 may correspond to different areas defined on a single display panel.

[48] The electronic device 100 includes the display module 110, a processor 120, a user input receiving module 130, and a memory 140. However, the electronic device 100, as illustrated in FIG. 1, is only one of various embodiments of the present invention and may be changed or modified based on components illustrated in FIG. 1. For example, the electronic device 100 may further include input devices, such as, for example, a keyboard for receiving instructions or information from a user, a mouse, and the like. Furthermore, the electronic device 100 may further include an antenna, a radio frequency IC (RFIC), and a communication module for communication with an external device.

[49] According to embodiments of the present invention, application execution screens and the like may be displayed on the first display 112 and the second display 114 under control of the display module 110. The application execution screen may include the various pieces of content, as described above. Furthermore, the application execution screen may refer to a background screen including application icons, widget screens, and the like.

[50] According to embodiments of the present invention, the processor 120 may perform data processing or an operation associated with control and/or communication of at least one or more other components (e.g., the display module 110, the user input receiving module 130, the memory 140, and the like).

[51] The processor 120 may be implemented with, for example, a system on chip (SoC) and may include one or more of a CPU, a graphic processing unit (GPU), an image signal processor, an application processor (AP), or a communication processor (CP).

[52] The processor 120 may load and process an instruction or data, which is received from at least one other component, and may store a variety of data in the memory 140.

[53] The processor 120 may apply available resources (e.g., hardware resources or components, software resources, or the like) to the first display 112 and the second display 114. In this case, the processor 120 may assign resources, which are available in common with respect to the first display 112 and the second display 114, to the first

display 112 and the second display 114 as needed.

[54] However, according to embodiments of the present invention, a resource (hereinafter a "first resource") corresponding to the first display 112 and a resource (hereinafter a "second resource") corresponding to the second display 114 may have independently predetermined magnitudes (e.g., a first resource magnitude and a second resource magnitude). If a hardware resource or a software resource is used with respect to the first display 112, a resource may be assigned within a first resource magnitude range as needed. If a hardware resource or a software resource is used with respect to the second display 114, a resource may be assigned within a second resource magnitude range as needed. For example, if the electronic device 101 has a RAM of which capacity is 8MB, the processor 120 can assign up to 50% the RAM to the first display 112 and can assign up to 25% of the RAM to the second display 114. In this case, if the hardware (i.e., RAM) resource is used with respect to the first display 112, the capacity of the RAM may be assigned within 4MB (i.e., the first resource magnitude range) as needed.

[55] For example, a resource may be assigned according to a request of an application executed by the processor 120. However, whether an application executed by the processor 120 is displayed on the first display 112 or the second display 114 may be determined in advance.

[56] In an example in which the hardware resources are applied differently to the first display 112 and the second display 114, the processor 120 may determine that hardware components accessible with respect to the first display 112 and hardware components accessible with respect to the second display 114 are different from each other. The hardware components may include, for example, a speaker, a microphone, a receiver, a sensor, a communication module, and the like.

[57] In an example in which the software resources are applied different to the first display 112 and the second display 114, the processor 120 may determine that a user account corresponding to the first display 112 and a user account corresponding to the second display 114 are different from each other. Furthermore, the processor 120 may determine a security level corresponding to the first display 112 and a security level corresponding to the second display 114 to be different from each other.

[58] According to embodiments of the present invention, the user input receiving module 130 may receive a user input, which allows an application execution screen displayed on the first display 112 to be displayed on the second display 114. Alternatively, the user input receiving module 130 may receive a user input, which allows an application execution screen, displayed on the second display 114 to be displayed on the first display 112. The user input may be received through a menu user interface (UI) or may be received through an operation of swiping a user's finger(s) on the first display 112

in a direction of the second display 114, or on the second display 114 in a direction of the first display 112.

- [59] The user input may include a touch input on the first display 112 or the second display 114 using a finger or stylus (e.g., an S-pen or the like). The touch input may mean that the finger or stylus makes physical contact with a screen of the electronic device 100.
- [60] However, the user input may also be implemented when a finger or stylus does not make contact with a screen (e.g., a hovering state). For example, when a finger is within a specified distance of the first display 112 or the second display 114, the electronic device 100 may detect a variation in an electromagnetic field caused by the finger. The user input receiving module 130 may determine whether the user input occurs, based on the detected variation. Similarly, when the stylus is close to the first display 112 or the second display 114, the user input receiving module 130 may determine that the touch input occurs.
- [61] According to embodiments of the present invention, the processor 120 may allow an application execution screen, displayed on the first display 112, to be displayed on the second display 114 through the display module 110, based on the user input received by the user input receiving module 130. Furthermore, the processor 120 may reset the application execution screen displayed on the second display 114 so as to use a hardware resource or software resource available with respect to the second display 114.
- [62] According to embodiments of the present invention, the memory 140 may store data. The data stored in the memory 140 may include data exchanged between internal components of the electronic device 100, and data exchanged between the electronic device 100 and components outside the electronic device 100. For example, the memory 140 may store a list of resources available with respect to the first display 112 and the second display 114.
- [63] The memory 140 may include an embedded (or internal) memory or an external memory. For example, the embedded memory may include at least one of a volatile memory (e.g., a dynamic random access memory (DRAM), a static RAM (SRAM), or a synchronous DRAM (SDRAM)), a non-volatile memory (e.g., a one-time programmable read only memory (OTPROM), a programmable ROM (PROM), an erasable and programmable ROM (EPROM), an electrically erasable and programmable ROM (EEPROM), a mask ROM, a flash ROM, a NAND flash memory, or a NOR flash memory), a hard disk drive (HDD), or a solid state drive (SSD).
- [64] The external memory may include a flash drive, such as, for example, compact flash (CF), secure digital (SD), micro secure digital (Micro-SD), mini secure digital (Mini-SD), extreme digital (xD), multimedia card (MMC), or memory stick. The

external memory may be functionally and/or physically connected to the electronic device 100 through various interfaces.

[65] The display module 110, the processor 120, the user input receiving module 130, and the memory 140 may be implemented independently of each other, or two or more of the components may be integrated.

[66] FIGS. 2a and 2b are diagrams illustrating hardware resources and software resources available with respect to displays of an electronic device 100, according to an embodiment of the present invention.

[67] In FIG. 2a, a hardware resource or component and a software resource (hereinafter a first resource 210) are available with respect to the first display 112 and a hardware resource or component and a software resource (hereinafter a second resource 220) are available with respect to the second display 114.

[68] Referring to FIG. 2a, for example, in the hardware resource, the first resource 210 includes a Wi-Fi communication module for using a Wi-Fi network, and the second resource 220 includes a Wi-Fi communication module for using a Wi-Fi network, a cellular communication module for using a 4G LTE network, a microphone, a camera, a speaker, and a temperature sensor. The Wi-Fi communication module is in a common area 230 of the first resource 210 and the second resource 220. Thus, the Wi-Fi communication module may be available with respect to both the first display 112 and the second display 114.

[69] According to embodiments of the present invention, the electronic device 100 may further include one or more of a Bluetooth communication module, a near field communication (NFC) communication module, a global positioning system (GPS) communication module, a cellular communication module for using a 3G network, a gesture sensor, a gyro sensor, a barometric pressure sensor, a magnetic sensor, an acceleration sensor, a grip sensor, a proximity sensor, a color sensor (e.g., red, green, blue (RGB) sensor), a biometric sensor, a humidity sensor, an illuminance sensor, a ultra violet (UV) sensor, an E-nose sensor, an electromyography (EMG) sensor, an electroencephalogram (EEG) sensor, an electrocardiogram (ECG) sensor, an infrared (IR) sensor, an iris sensor, fingerprint sensor, and the like, as hardware resources. Under control of the processor 120, at least one of the components in the first resource 210 or the second resource 220 may be available.

[70] In the software resource, the first resource 210 may include a user account of "Tim", and the second resource 220 may include a user account of "Mark". The processor 120 may allow all applications or each application to have different user accounts corresponding to the first display 112 and the second display 114, respectively.

[71] For example, a user may utilize the first display 112 for personal purposes and the second display 114 for business purposes. Additionally, the user may use the first

display 112 for personal purposes and the second display 114 for children's purposes. When children are permitted to use the electronic device 100, there may be a need to restrict the resource, because information to be provided to the children needs be restricted.

[72] In order to determine different user accounts, the processor 120 may select a subscriber identification module (SIM) card corresponding to the first display 112 and a different SIM card corresponding to the second display 114. The SIM card may include, for example, unique identify information (e.g., integrated circuit card identifier (ICCID)) or subscriber information (e.g., integrated mobile subscriber identity (IMSI)).

[73] Although not illustrated in FIG. 2a, according to embodiments of the present invention, the processor 120 may determine a security level corresponding to the first display 112 and a different security level corresponding to the second display 114.

[74] In FIG. 2b, the first resource 210, which is available with respect to the first display 112, the second resource 220, which is available with respect to the second display 114, and a hardware resource and a software resource (hereinafter referred to as a third resource 240), which are available with respect to a third display 116, are shown.

[75] Referring to FIG. 2b, for example, in the hardware resource, the first resource 210 includes a Wi-Fi communication module for using a Wi-Fi network, and the second resource 220 includes a Wi-Fi communication module for using a Wi-Fi network, a cellular communication module for using a 4G LTE network, a microphone, a camera, a speaker, and a temperature sensor. In addition, the third resource 240 includes a speaker and a notification module. The Wi-Fi communication module is in the common area 230 between the first resource 210 and the second resource 220, and thus, the Wi-Fi communication module is available with respect to both the first display 112 and the second display 114. Furthermore, the speaker is in a common area 250 between the second resource 220 and the third resource 240, and thus, the speaker is available with respect to both the second display 114 and the third display 116.

[76] In the software resource, the first resource 210 includes a user account of "Tim", and the second resource 220 includes a user account of "Mark".

[77] FIG. 2a illustrates an embodiment in which the number of displays is 2, and FIG. 2b illustrates an embodiment in which the number of displays is 3. Even when the electronic device 100 is equipped with four or more displays, hardware resources and software resources may be differently applied thereto, as described above with reference to FIGS. 2a and 2b.

[78] FIG. 3 is a block diagram of a processor of an electronic device according to an embodiment of the present invention. The processor 120 includes a task manager 122, a resource manager 124, and an account manager 126.

- [79] According to embodiments of the present invention, the task manager 122 may assign an access right about at least one hardware component to an application executed on the first display 112 or the second display 114. As described above, the hardware components may include a camera, a speaker, a microphone, a receiver, a sensor, and a communication module.
- [80] According to embodiments of the present invention, the resource manager 124 may receive an access request about at least one of the hardware components from the executed application. Furthermore, the resource manager 124 may transfer the received access request to the task manager 122. The assigning of the access right at the task manager 122 may include receiving the access request and assigning the access right based on a result of determining whether a display where the application is being executed is the first display 122 or the second display 114.
- [81] According to embodiments of the present invention, the task manager 122 may include a plurality of task managers of which the number is the same as the number of displays. For example, the task manager 122 may include a first task manager corresponding to the first display 112, and a second task manager corresponding to the second display 114. A subject that determines whether a display where the application runs is the first display 112 or the second display 114 may be the resource manager 124. The resource manager 124 may transfer the received access request to the first task manager or the second task manager based on the determination result.
- [82] According to embodiments of the present invention, the account manager 126 may determine whether an application is executed on the first display 112 or the second display 114 and may enable a corresponding account based on the determination result. The account manager 126 includes an account cache 128 that stores account information. The account cache 128 includes a plurality of account caches of which the number is the same as the number of displays included in the electronic device 100. The plurality of account caches may respectively store pieces of account information that are determined differently for each display.
- [83] FIGS. 4a and 4b are diagrams illustrating a difference that exists according to the number of task managers of a processor, according to an embodiment of the present invention. In FIG. 4a, the processor 120 includes one task manager 122. In FIG. 4b, the task manager 122 includes a first task manager 122a and a second task manager 122b.
- [84] Referring to FIG. 4a, the task manager 122 may assign a right about a hardware resource to each of the first display 122 and the second display 114.
- [85] Referring to FIG. 4b, the task manager 122a may assign a right about a hardware resource to the first display 122, and the task manager 122b may assign a right about a hardware resource to the second display 122.
- [86] According to embodiments of the present invention, hardware components available

with respect to the first display 112 may include only a Wi-Fi communication module, and a camera, a speaker, a microphone, and the like may be restricted with respect to the first display 112. In contrast, all hardware components included in the electronic device 100 may be available with respect to the second display 112.

[87] An application, which is executed on the first display 112, requests an access right for a microphone or a camera from the resource manager 124 in FIGS. 4a and 4b.

[88] Referring to FIG. 4a, the task manager 122 may receive an access right from the resource manager 124, may determine whether a display corresponding to the application is the first display 112 or the second display 114, and may refuse the access right based on a result of the determination.

[89] In contrast, referring to FIG. 4b, the resource manager 124 may determine whether a display corresponding to the application is the first display 112 or the second display 114, based on the requested access right, and may transfer the access right to the first task manager 122a based on a result of the determination. The first task manager 122a may refuse the access right based on whether the application corresponding to the first display 112 has an access right for the microphone or the camera.

[90] Operations performed with respect to FIGS. 4A and 4B are described in greater detail below with reference to FIGS. 5 and 6.

[91] FIG. 5 is a flow chart illustrating a method in which an electronic device assigns a right about a hardware component to an application when a processor includes a single task manager, according to an embodiment of the present invention. With respect to the method of FIG. 5, operations are included that the electronic device 100, according to FIGS. 4A and 4B, processes time-sequentially. The electronic device 100, as described with respect to FIGS. 1 to 4, may be applied to the assigning method illustrated in FIG 5. An application 500 is executed on the first display 112, which is set such that access to a camera resource is restricted.

[92] In step 502, the application 500 sends a request to the task manager 122 to register a task, according to an execution of the application 500.

[93] In step 504, the task manager 122 registers a task for the application 500 based on the received request. The task manager 122 may register a display position (e.g., a position of the first display 112) for the application 500 together with the task.

[94] In step 506, the application 500 sends a request for a right for a camera resource to the resource manager 124.

[95] In step 508, the resource manager 124 transfers the received right request to the task manager 122.

[96] In step 510, the task manager 122 searches for a display position for the application 500 based on the received right request.

[97] In step 512, the task manager 122 determines whether the camera resource is re-

stricted with regard to the first display 112, based on the display position found in operation 510.

[98] In step 514, the task manager 122 transmits a result of the determination of step 512 to the resource manager 124.

[99] In step 516, the resource manager 124 notifies the application 500 that access to the camera resource is not possible, based on the result received in step 514.

[100] FIG. 6 is a flow chart illustrating a method in which an electronic device assigns a right for a hardware component to an application when a processor includes a plurality of task managers, according to an embodiment of the present invention. With respect to the method of FIG. 6, operations are included that the electronic device 100, according to FIGS. 4A and 4B, processes time-sequentially. The electronic device 100, as described with reference to FIGS. 1 to 4, may be applied to the assigning method illustrated in FIG 6. As described with reference to FIG. 5, an application 600 is executed on the first display 112, which is set such that an access to a camera resource is restricted.

[101] In step 602, the application 600 sends a request to the task manager 122a to register a task, according to an execution of the application 600. If the application 600 is executed on the second display 114, the application 600 may send a request to the task manager 122b to register the task. Unlike the method described with reference to FIG. 5, the task manager 122a does not separately store a display position corresponding to the application 600.

[102] In step 604, the application 600 sends a request for a right for a camera resource to the resource manager 124.

[103] In step 606, the resource manager 124 determines a display position for the application 600 based on the received right request. The display position corresponding to the application 600 may be included in a signal packet of the right request.

[104] In step 608, the resource manager 124 transfers the received right request to the task manager 122a corresponding to the first display 112, based on a result of the determination in step 606.

[105] In step 610, the task manager 122a determines whether the camera resource is a resource that is restricted with regard to the first display 112. In addition, the task manager 122a transmits a result of the determination to the resource manager 124.

[106] In step 612, the resource manager 124 notifies the application 600 that access to the camera resource is not possible, based on the result received in step 610.

[107] FIG. 7 is a diagram illustrating an operation in which a display on which an application is executed is changed through a user input and a hardware resource being used is changed, according to an embodiment of the present invention. Hardware resources available on each of the first display 112 and the second display 114 are

described with reference to hardware components illustrated in FIGS. 4A and 4B.

- [108] Referring to FIG. 7, a first operational state 710 transitions to a second operational state 720 based on a user input for an execution screen of an application 700 displayed on the second display 114. When the first operational state 710 is changed into the second operational state 720, the execution screen of the application 700 displayed on the second display 114 is moved to and displayed on the first display 112. The user input may refer to an operation (e.g., a swipe operation) of flicking a user input tool, such as a finger or a stylus, on the second display 114 in a direction of the first display 112.
- [109] A video call application 700 is executed on the first operational state 710 and the second operational state 720. Referring to the first operational state 710, an application being executed on the second display 114 may be able to use all hardware resources, and thus, the video call application 700 may use all desired hardware components, such as, for example, a microphone, a camera, a receiver, and the like. For example, an image of a user of the electronic device 100 may be displayed on an area 702 through a camera. Furthermore, the user may transfer the user's voice to the opposite party through a microphone and may hear a voice of the opposite party through a receiver.
- [110] In contrast, since an application being executed on the first display 112 is only able to use a Wi-Fi communication module, the video call application 700 cannot use hardware components, such as, for example, a microphone, a camera, a receiver, and the like. Referring to the second operational state 720, therefore, an image of the user of the electronic device 100 may not be displayed on the area 702, and a mute icon may be displayed on an area 704. The application 700 may end if the video call is made using a cellular communication module, and not the Wi-Fi communication module.
- [111] In order to perform another task while making the video call, or receive a call through a cellular network, the user may set the video call to a call waiting state.
- [112] FIG. 8 is a diagram illustrating an operation in which a software resource where an application is executed is changed through a user input, according to an embodiment of the present invention. User accounts corresponding to the first and second displays 112 and 114, described with reference to FIG. 2, are exemplified as the software resource.
- [113] In FIG. 8, an application 800 that is displayed on the first display 112 in a first operational state 810 is moved to the second display 114 in a second operational state 820 through the user input. As with FIG. 7, the user input may mean an operation (e.g., a swipe operation) of flicking a user input tool, such as a finger or a stylus, on the first display 112 in a direction of the second display 114.
- [114] The application 800 of FIG. 8 is an e-mail application 800. In the first operational state 810, the e-mail application 800 executed on the first display 112 refers to a user

account of "Mark", and a list of e-mails sent to "Mark" are displayed on the first display 112. In the second operational state 820, the e-mail application 800 executed on the second display 114 refers to a user account of "Tim", and a list of e-mails sent to "Tim" are displayed on the second display 114.

[115] Thus, the user may use an application with various accounts through a plurality of displays. The processor 120 may determine software resources including the user account to be different for each display, thereby allowing the user to independently utilize one display for personal purposes and another display for business purposes with one electronic device. Furthermore, the processor 120 may set security levels differently for each display, thereby making it possible to independently utilize one display for personal purposes and another display for children with a single electronic device.

[116] FIG. 9 is a diagram illustrating a method in which an electronic device sets a user account corresponding to an application based on a display where the application is being executed, according to an embodiment of the present invention. With respect to the user account setting method of FIG. 9, operations are included that the electronic device 100, according to FIGS. 1 to 8, processes time-sequentially. The electronic device 100, with reference to FIGS. 1 to 8, may be applied to the user account setting method illustrated in FIG 9.

[117] In step 902, an application 900 sends a request to the task manager 122 to register a task according to an execution of the application 900. Further, in step 902, the application 900 notifies the task manager 122 that a display move (or change) request is received through a user input.

[118] In step 904, based on the task registration request received in step 902, the task manager 122 registers a task about the application 900 and also sets a user account for the application 900. If a notification about a display move request is received in step 902, the task manager 122 resets a user account corresponding to a display where the application 900 is executed before moving the application 900, and newly sets a user account corresponding to a display where the application 900 is executed after it is moved.

[119] In step 906a, the application 900 sends a request to retrieve a default account containing account information to the account manager 126, and simultaneously (or subsequently) notifies the account manager 126 that a display where the application 900 is being executed is the first display 112 or the second display 114. In this case, the application 900 requests account information from a first account cache 128a or a second account cache 128b corresponding to a display where the application 900 is being executed, in step 906b or step 906c.

[120] In step 908a, the account manager 126 transmits the account information requested in

step 906a to the application 900. Alternatively, in step 908b or step 908c, the requested account information is transmitted from a corresponding account cache 128a or 128b to the application 900.

- [121] In operation 910, the application 900 updates an application execution screen to be displayed on a display, based on account information received in at least one of step 908a to step 908c.
- [122] FIG. 10 is a diagram illustrating an operation in which a resource being used is changed as a display on which a game application is executed is changed through a user input received from a user, according to an embodiment of the present invention.
- [123] In FIG. 10, an execution screen of a game application 1000 displayed on the second display 112 in first operational state 1010 is moved to the second display 114 in second operational state 1020 through user input. The user input may refer to an operation (e.g., a swipe operation) of flicking a user input tool, such as a finger or a stylus, on the first display 112 in a direction of the second display 114.
- [124] An execution screen of the game application 1000 executed on the first display 112 is different from an execution screen of the game application 1000 executed on the second display 114. The execution screen of the game application 1000 executed on the first display 112 corresponds to a first user account, and the execution screen of the game application 1000 executed on the second display 114 corresponds to a second user account.
- [125] That is, a software resource being used may be changed as a display where the game application 1000 is executed is changed. Accordingly, the user may enjoy a game by changing only a display where the game application 1000 is executed. For example, if a user utilizes a plurality of accounts to control a plurality of characters, a conventional user may be forced to repeat login and logout operations whenever an account is changed. In contrast, according to embodiments of the present invention, a user may use different accounts by changing only a display where the game application 1000 is executed.
- [126] FIG. 11 is a diagram illustrating an operation in which a display on which an instant message application 1100 is executed is changed through a user input received from a user and a resource being used is thus changed, according to an embodiment of the present invention.
- [127] In FIG. 11, an execution screen of an instant message application 1100 is displayed on the first display 112 in first operational state 1110, and is moved to and displayed on the second display 114 in second operational state 1120, through a user input. The user input may refer to an operation (e.g., a swipe operation) of flicking a user input tool, such as a finger or a stylus, on the first display 112 in a direction of the second display 114.

- [128] An execution screen of the instant message application 1100 executed on the first display 112 is different from an execution screen of the instant message application 1100 executed on the second display 114. The execution screen of the instant message application 1100 executed on the first display 112 corresponds to a first user account, and the execution screen of the instant message application 1100 executed on the second display 114 corresponds to a second user account. For example, each of screens displayed in the first operational state 1110 and the second operational state 1120 refer to a friend list of the instant message application 1100. The friend list may correspond to a phone address book history stored in the electronic device 100. The instant message application 1100 executed on the first display 112 may use a phone address book corresponding to the first display 112, and the instant message application 1100 executed on the second display 114 may use a phone address book corresponding to the second display 114. That is, a software resource being used may be changed when a display where the instant message application 1100 is executed is changed.
- [129] According to embodiments of the present invention, a phone address book corresponding to the first display 112 and a phone address book corresponding to the second display 114 may not exist separately. In this case, the electronic device 100 may use one phone address book and may make security levels different such that the instant message application 1100 displays different friend lists for each display.
- [130] FIG. 12 is a diagram illustrating an operation in which a display on which a music player application is executed is changed through a user input and a resource being used is changed, according to an embodiment of the present invention.
- [131] In FIG. 12, an execution screen of a music player application 1200 is displayed on the second display 112 in first operational state 1210, and is moved to the second display 114 in second operational state 1220, through a user input. When the music player application 1200 is executed on the first display 112, the music player application 1200 reproduces music through a speaker 150, which is a hardware resource corresponding to the first display 112. When the music player application 1200 is executed on the second display 114, the music player application 1200 reproduces music through an external device 1230, which is a hardware resource corresponding to the second display 114 and is connected using a communication module (e.g., Bluetooth (BT)).
- [132] Consequently, the user may change a music reproduction method (e.g., a music output device) by changing a display where the music player application 1200 is executed, through a user input.
- [133] According to embodiments of the present invention, the user may reproduce music with different music reproduction lists through different user accounts by changing a display where the music player application 1200 is executed, through a user input.

- [134] FIG. 13 is a diagram illustrating an operation in which a display on which a video player application is executed is changed through a user input and a resource being used is changed, according to an embodiment of the present invention.
- [135] In FIG. 13, an execution screen of a video player application 1300 is displayed on the second display 112 in a first operational state 1310, and is moved to the second display 114 in a second operational state 1320, through user input. When the video player application 1300 is executed on the first display 112, the video player application 1300 reproduces the video through the first display 112 which is a hardware resource corresponding to the first display 112. When the video player application 1300 is executed on the second display 114, the video player application 1300 reproduces the video through an external device 1330, which is a hardware resource corresponding to the second display 114 and is connected using a communication module (e.g., Bluetooth (BT)). For example, the electronic device 100 may mirror a video reproduced on the second display 114 to the external device 1330 using the communication module.
- [136] Consequently, the user may change a video reproduction device by changing a display where the video player application 1300 is executed, through a user input.
- [137] FIG. 14a is a diagram illustrating an operation in which applications respectively executed on displays are exchanged through a user input received from a user and resources of the applications use are changed, according to an embodiment of the present invention.
- [138] Referring to FIG. 14a, in a first operational state 1410, a music player application 1400a is executed on the first display 112, and music reproduced by the music player application 1400a is reproduced by car audio equipment 1430 through a communication module. Furthermore, a video call application 1400b is executed on the second display 114, and a call sound is outputted from wireless headphones 1440 through the communication module.
- [139] The first operational state 1410 transitions to the second operational state 1420 through a specific type of user input provided from a user. That is, a position of an application executed on the first display 112 and a position of an application executed on the second display 114 are exchanged through the specific type of user input.
- [140] In the second operational state 1420, the video call application 1400b is executed on the first display 112, and a call sound is reproduced by the car audio equipment 1430 through the communication module. Furthermore, a music player application 1400a is executed on the second display 114, and music is reproduced by the wireless headphones 1440 through the communication module.
- [141] FIG. 14b is a diagram illustrating an operation in which applications respectively executed on displays are paused by folding the electronic device, according to an embodiment of the present invention.

- [142] First operational state 1450 of FIG. 14b corresponds to second operational state 1420 of FIG. 14a. According to embodiments of the present invention, when a user folds the electronic device 100, the first operational state 1450 transitions to the second operational state 1460.
- [143] The call application 1400b executed on the first display 112 is set to a call waiting state in the second operational state 1460. Likewise, the music player application 1400a executed on the second display 114 is set to a pause state in the second operational state 1460. A notification indicating the call waiting state and the pause state is displayed on the third display 116. Alternatively, an indication that a connection with the external devices 1430 and 1440 is paused may be displayed on the third display 116.
- [144] Even though the electronic device 100 is shown as unfolded in the second operational state 1460, the electronic device 100 may actually be folded and may be illustrated as being unfolded to illustrate the state of the screens. When the electronic device 100 is folded, the third display 116 may remain visible.
- [145] FIGS. 15a and 15b are diagrams illustrating an operation in which an application is executed when resources being used and corresponding to displays are different from each other, according to an embodiment of the present invention.
- [146] Referring to FIG. 15a, the first display 112 may be in conjunction with a first SIM 102, and the second display 114 may be in conjunction with a second SIM 104. The first and second SIMs 102 and 104 may correspond to different operators.
- [147] Referring to FIG. 15a, when a user selects a call application icon displayed on the first display 112 in a first operational state 1510, the electronic device 100 executes a call application 1500a through a first operator 1530 in a second operational state 1520.
- [148] Referring to FIG. 15b, when a user selects a call application icon displayed on the second display 114 in a first operational state 1550, the electronic device 100 executes a call application 1500b through a second operator 1540 in a second operational state 1560.
- [149] According to embodiments of the present invention, the user may make a call with a call forwarding number through the first display 112 and may make a call with an original number through the second display 114.
- [150] Alternatively, a call using the first display 112 may be a data call, and a call using the second display 114 may be a voice call.
- [151] The term “module”, as used herein, may represent, for example, a unit including one or more combinations of hardware, software, and firmware. The term “module” may be interchangeably used with the terms “unit”, “logic”, “logical block”, “component” and “circuit”. A module may be a minimum unit of an integrated component or may be a part thereof. A module may be a minimum unit for performing one or more functions

or a part thereof. A module may be implemented mechanically or electronically. For example, a module may include at least one of an application-specific IC (ASIC) chip, a field-programmable gate array (FPGA), and a programmable-logic device for performing some operations, which are known or will be developed.

[152] At least a portion of an apparatus (e.g., modules or functions thereof) or a method (e.g., operations) according to embodiments of the present invention may be, for example, implemented by instructions stored in a computer-readable storage media in the form of a program module. The instructions, when executed by one or more processors (e.g., the processor 120), may cause the one or more processors to perform a function corresponding to the instruction. The computer-readable storage media, for example, may be the memory 140.

[153] According to embodiments of the present invention, a computer recording medium may be recorded with an instruction, and the instruction, when executed by at least one processor, causes the processor to perform a method including executing an application on the first display or the second display, determining whether the application is executed on the first display or the second display, and utilizing a corresponding hardware resource or software resource at the executed application, based on the determination result.

[154] A computer-readable recording medium may include a hard disk, a magnetic media, a floppy disk, a magnetic media (e.g., a magnetic tape), an optical media (e.g., a compact disc read only memory (CD-ROM) and a digital versatile disc (DVD), a magneto-optical media (e.g., a floptical disk), and hardware devices (e.g., a read only memory (ROM), a random access memory (RAM), or a flash memory). Also, a program instruction may include not only a mechanical code, such as things generated by a compiler, but also a high-level language code executable on a computer using an interpreter. The above hardware unit may be configured to operate via one or more software modules for performing an operation of embodiments of the present invention, and vice versa.

[155] A module or a program module according to embodiments of the present invention may include at least one of the above-described elements, a portion of the above-described elements may be omitted, or additional elements may be included. Operations performed by a module, a program module, or other elements, according to embodiments of the present invention, may be executed sequentially, in parallel, repeatedly, or in a heuristic method. Also, a portion of operations may be executed in different sequences, omitted, or other operations may be added.

[156] While the present invention has been shown and described with reference to certain embodiments thereof, it will be understood by those skilled in the art that various changes in form and detail may be made therein without departing from the scope of

the present invention as defined by the appended claims.

Claims

- [Claim 1] An electronic device, comprising:
a first display;
a second display; and
a processor configured to allocate a first set of resources to the first display and a second set of resources to the second display;
wherein the first set of resources is different from the second set of resources; and
wherein each of the first set of resources and the second set of resources comprise one or more of at least one available hardware component and at least one available software resource.
- [Claim 2] The electronic device of claim 1, wherein a first hardware component available with respect to the first display is different from a second hardware component available with respect to the second display.
- [Claim 3] The electronic device of claim 2, wherein the first hardware component and the second hardware component are selected from a plurality of hardware components comprising a camera, a speaker, a microphone, a receiver, a sensor, and a communication module.
- [Claim 4] The electronic device of claim 3, wherein the processor comprises:
a resource manager configured to receive an access request for at least one of the plurality of hardware components from an application executed on the first display or the second display; and
a task manager configured to assign an access right for the at least one of the plurality of hardware components to the application.
- [Claim 5] The electronic device of claim 4, wherein:
the resource manager is further configured to transfer the access request to the task manager, and
the task manager is further configured to determine whether the application is executed on the first display or the second display, and to assign the access right based on a result of determining whether the application is executed on the first display or the second display.
- [Claim 6] The electronic device of claim 4 or claim 5, wherein:
the task manager is included in the processor as a first task manager corresponding to the first display and a second task manager corresponding to the second display; and
the resource manager is further configured to determine whether the application is executed on the first display or the second display, and to

- transfer the received access request to the first task manager or the second task manager based on a result of determining whether the application is executed on the first display or the second display.
- [Claim 7] The electronic device of any one of the preceding claims, wherein a first user account corresponding to the first display is different from a second user account corresponding to the second display.
- [Claim 8] The electronic device of claim 7, wherein the processor comprises: an account manager configured to determine whether an application is executed on the first display or the second display, and to enable one of the first account and the second account based on a result of determining whether the application is executed on the first display or the second display.
- [Claim 9] The electronic device of claim 7 or claim 8, wherein a first subscriber identification module, SIM, card corresponding to the first display is different from a second SIM card corresponding to the second display.
- [Claim 10] The electronic device of any one of the preceding claims, wherein a first security level corresponding to the first display is different from a second security level corresponding to the second display.
- [Claim 11] A method performed on an electronic device, the method comprising: allocating a first set of resources to the first display; allocating a second set of resources to the second display; wherein the second set of resources is different from the first set of resources, wherein each of the first set of resources and the second set of resources comprises one or more of at least one available hardware component and at least one available software resource.
- [Claim 12] The method of claim 11, further comprising: executing an application on the first display or the second display; determining whether the application is executed on the first display or the second display; and permitting the executed application to utilise a corresponding hardware component or software resource based on a result of determining whether the application is executed on the first display or the second display.
- [Claim 13] The method of claim 11 or claim 12, wherein the at least one available hardware component comprises a camera, a speaker, a microphone, a receiver, a sensor, or a communication module.
- [Claim 14] The method of any one of claims 11 to 13, further comprising:

setting a first user account with respect to the first display and a second user account with respect to the second display.

[Claim 15]

The method of any one of claims 11 to 14, further comprising:
setting a first security level with respect to the first display and setting a second security level with respect to the second display.

[Fig. 1]

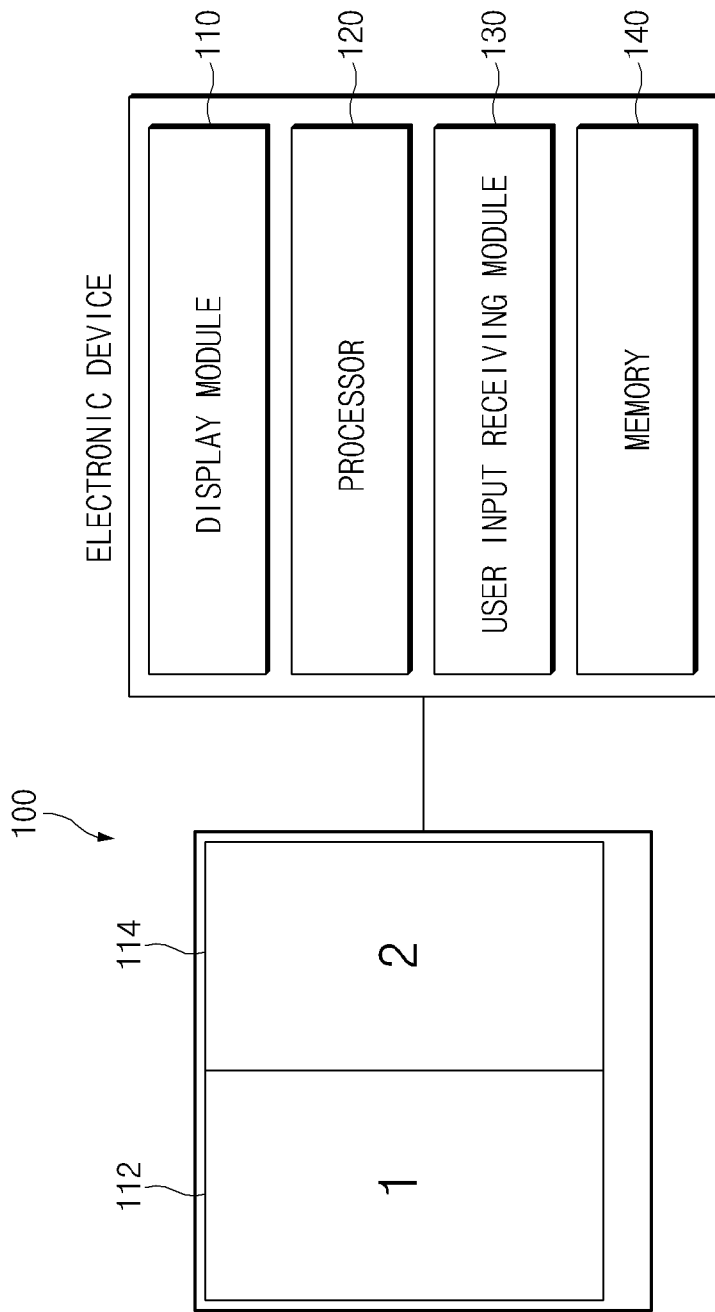

[Fig. 2a]

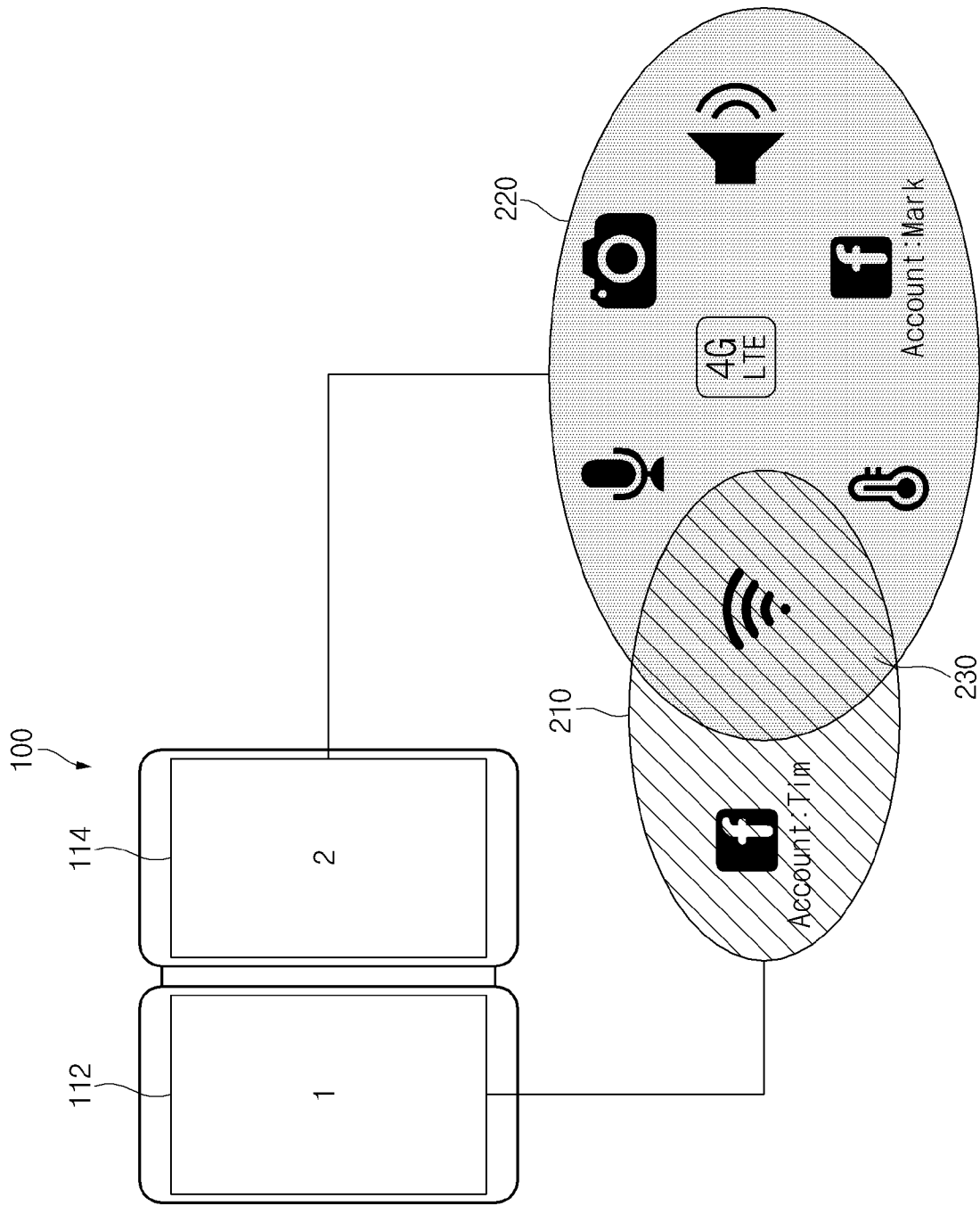

[Fig. 2b]

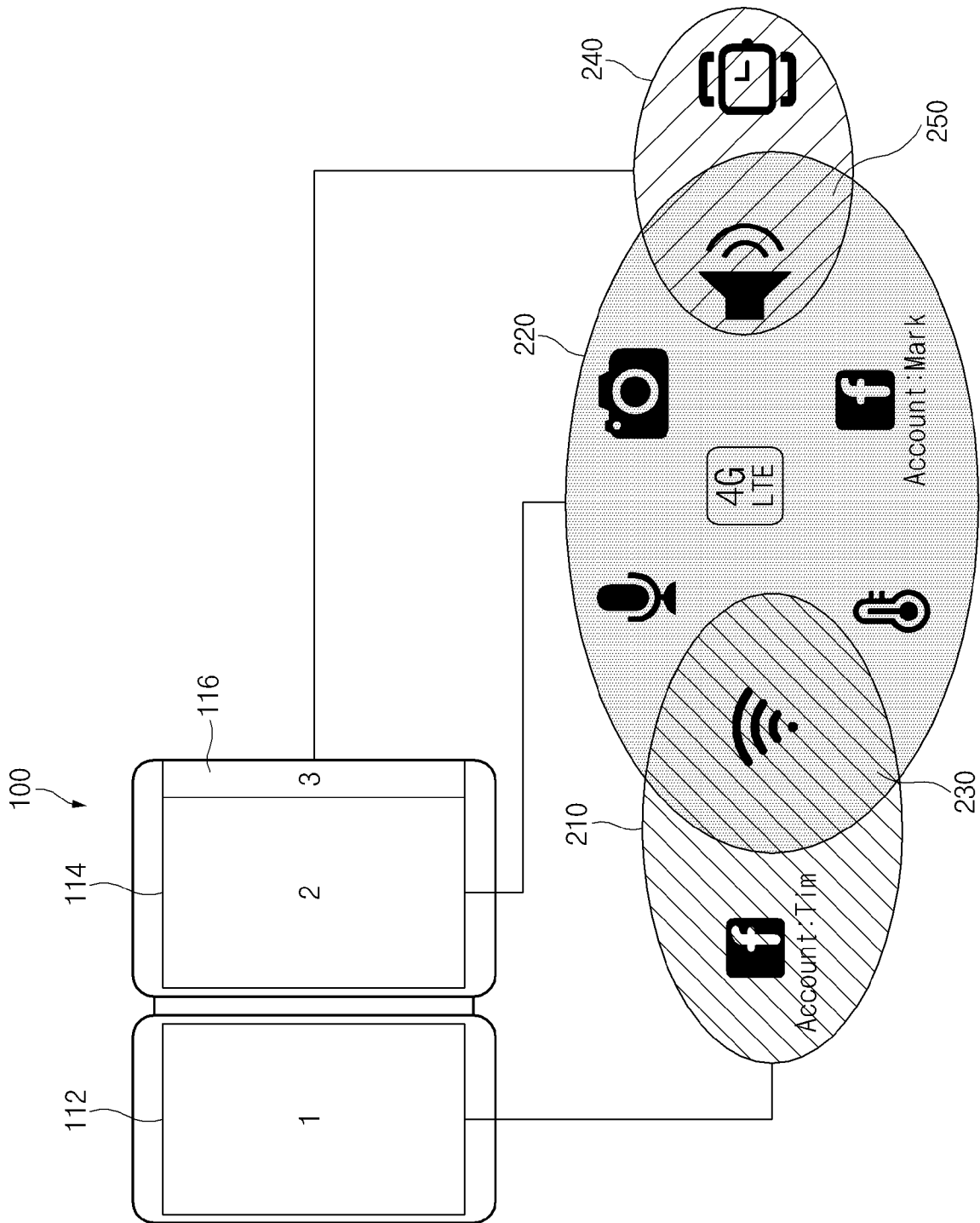

[Fig. 3]

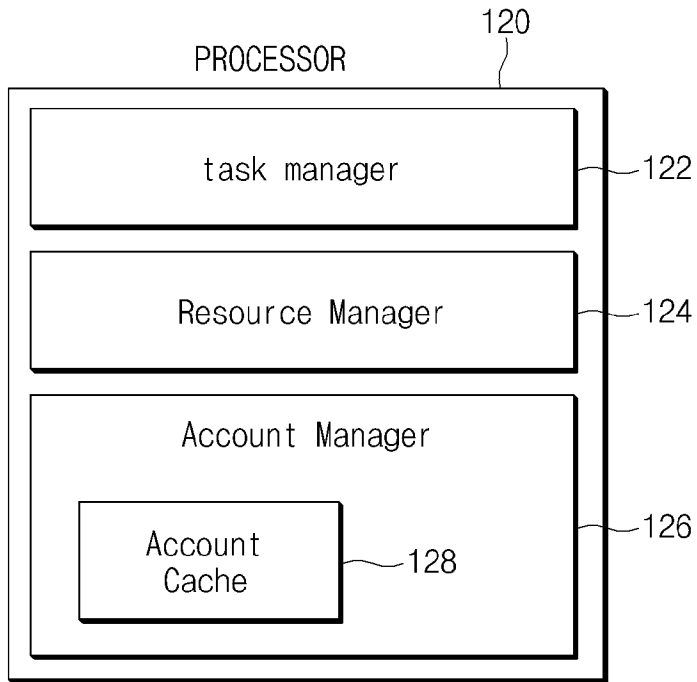

[Fig. 4a]

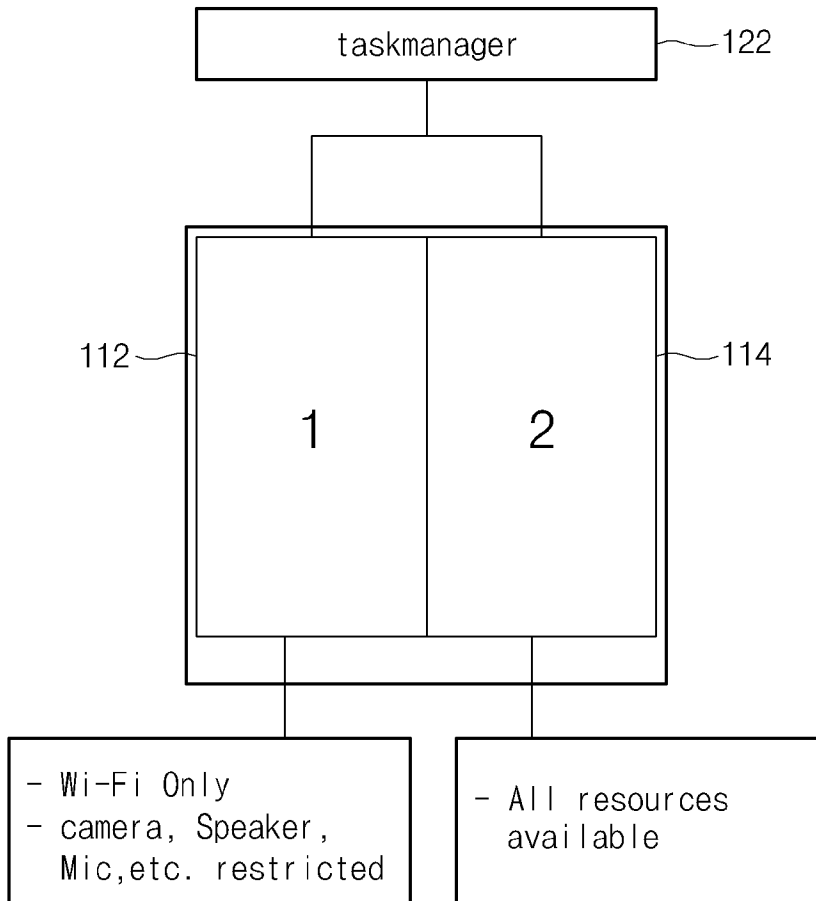

[Fig. 4b]

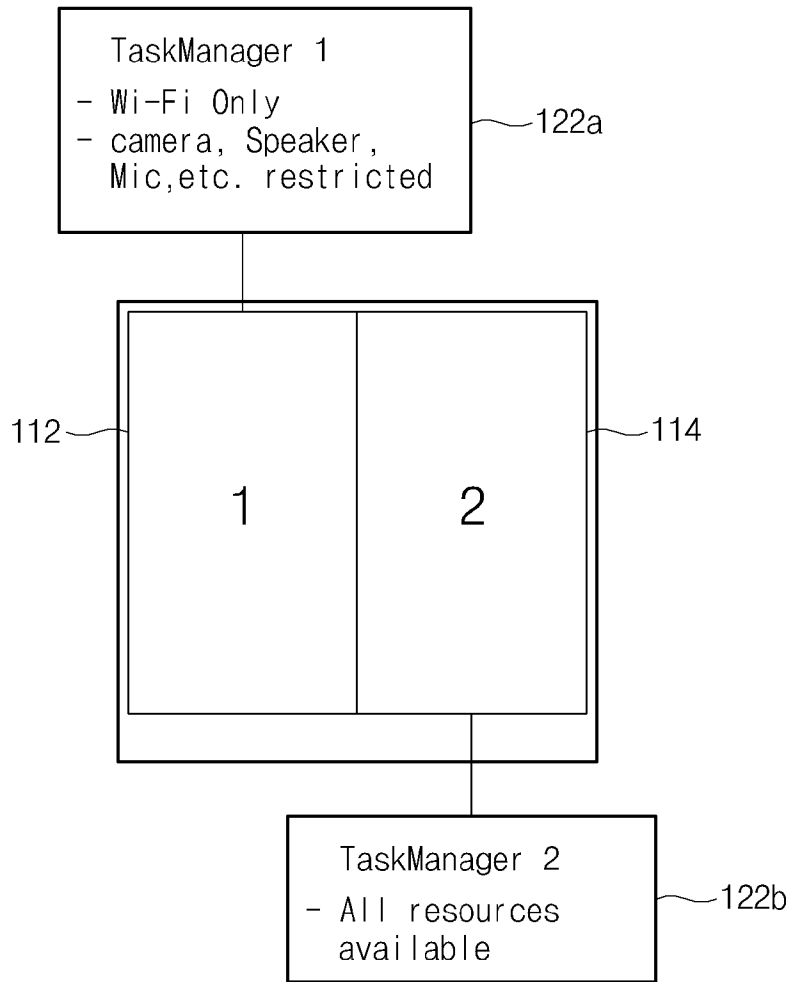

[Fig. 5]

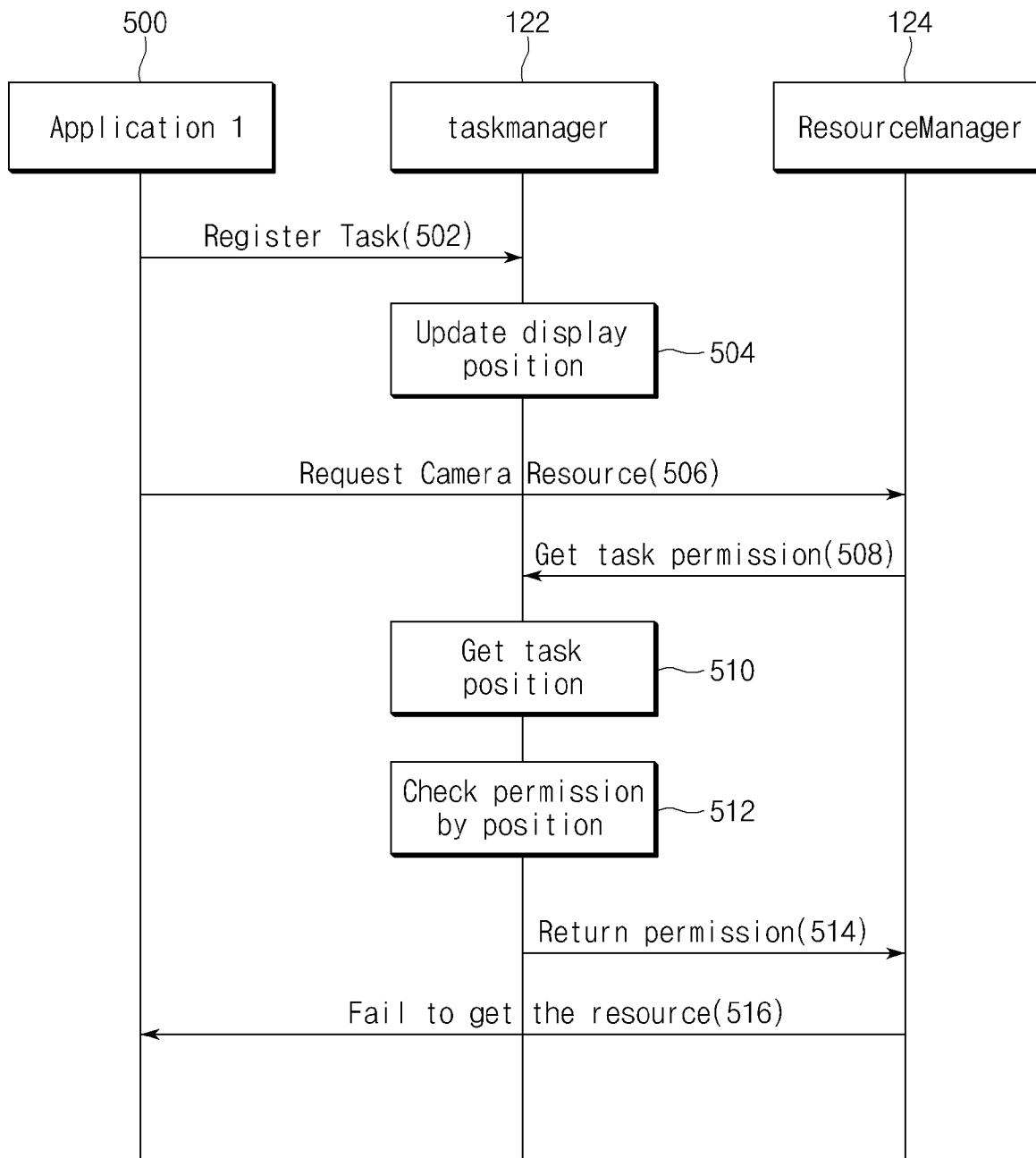

[Fig. 6]

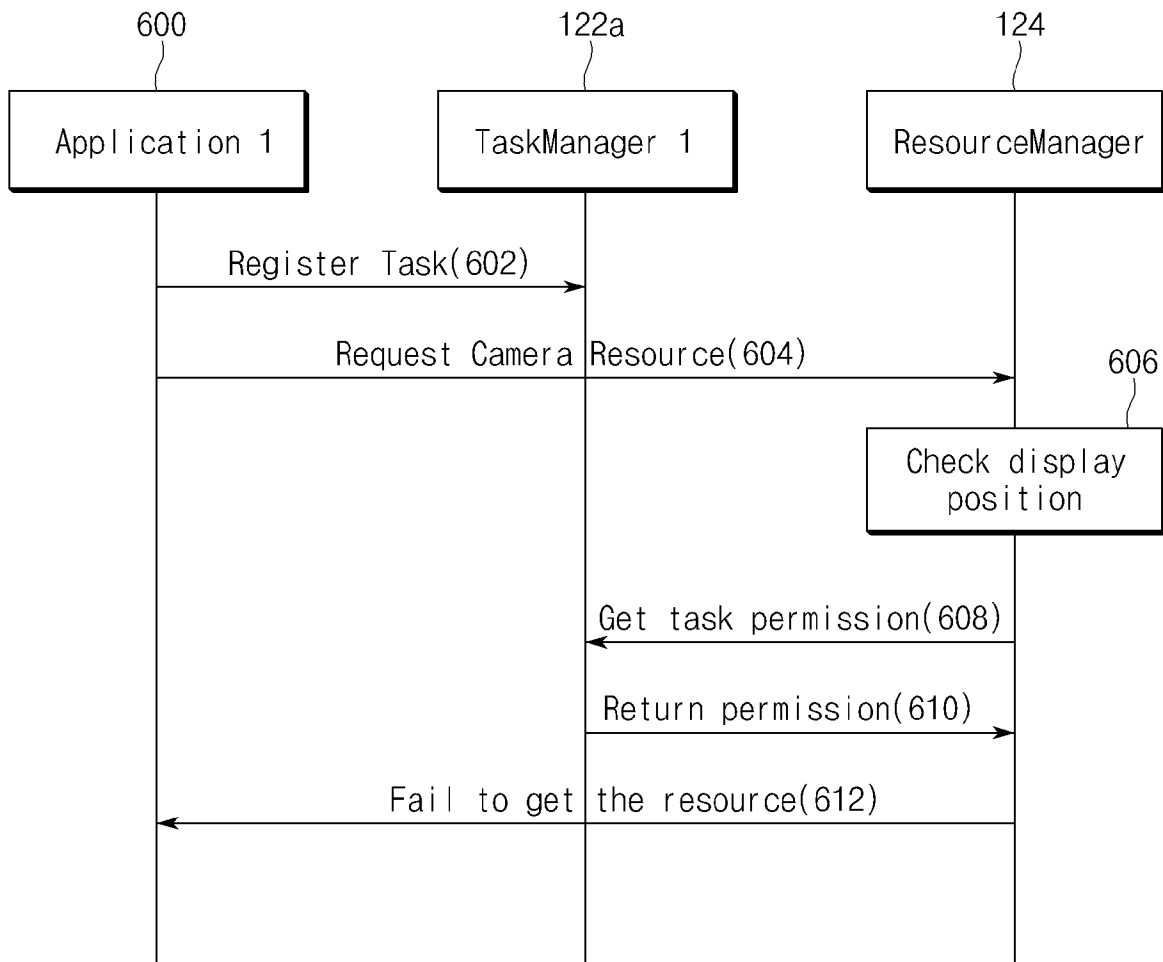

[Fig. 7]

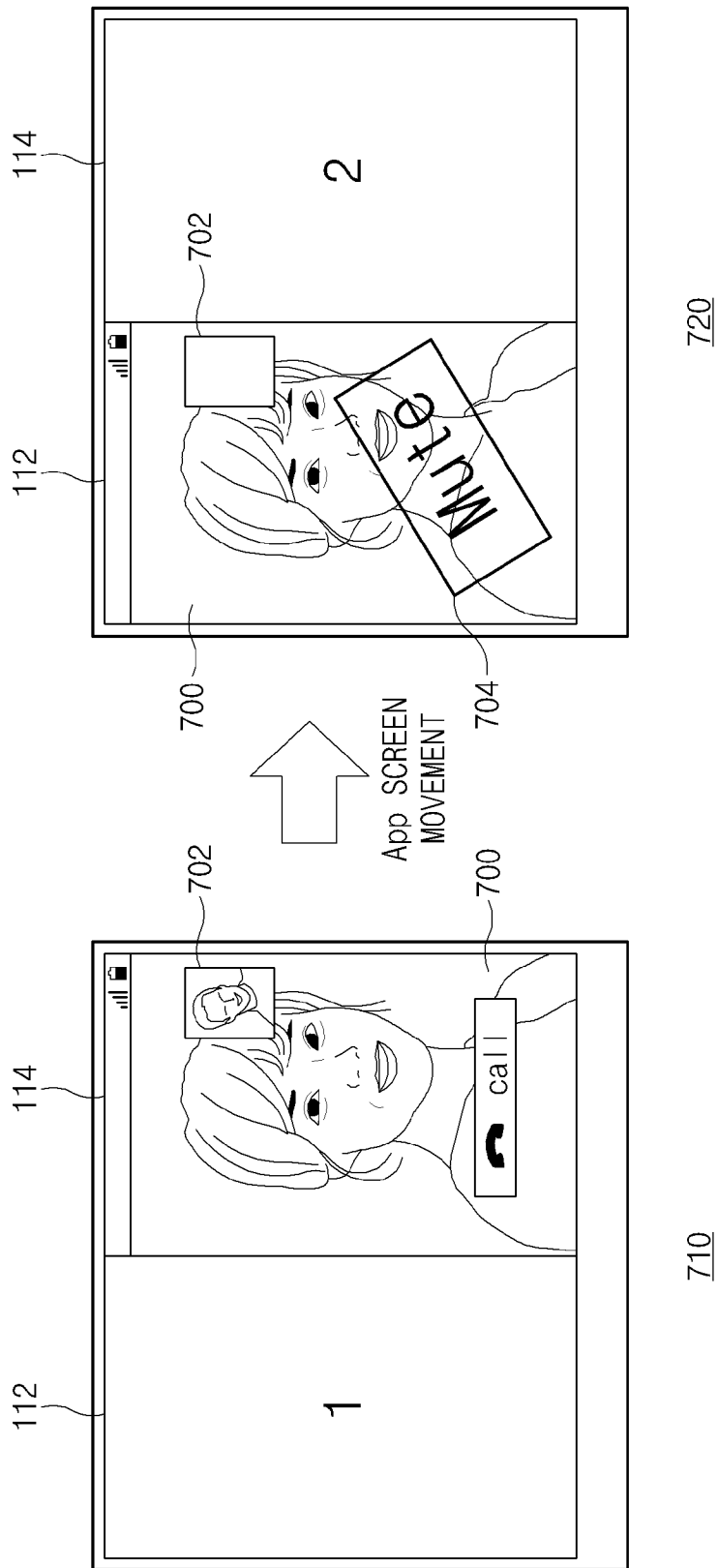

[Fig. 8]

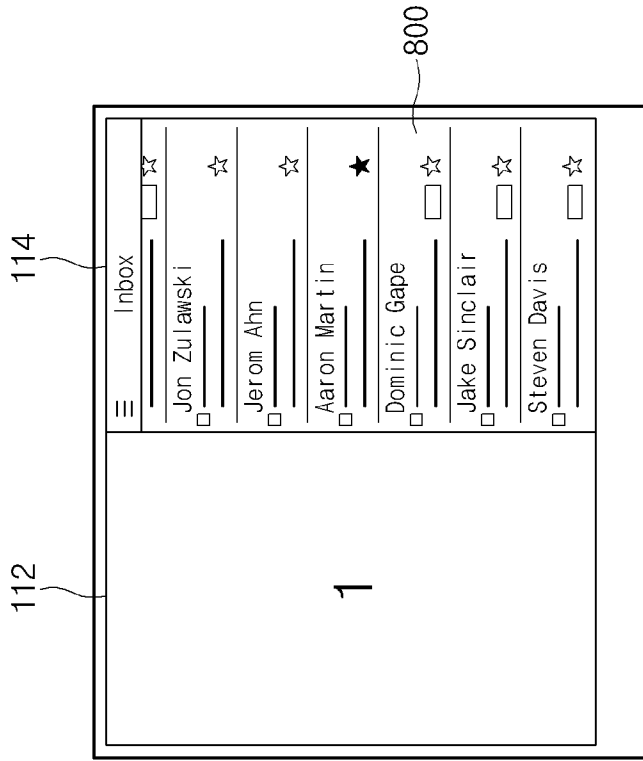

800

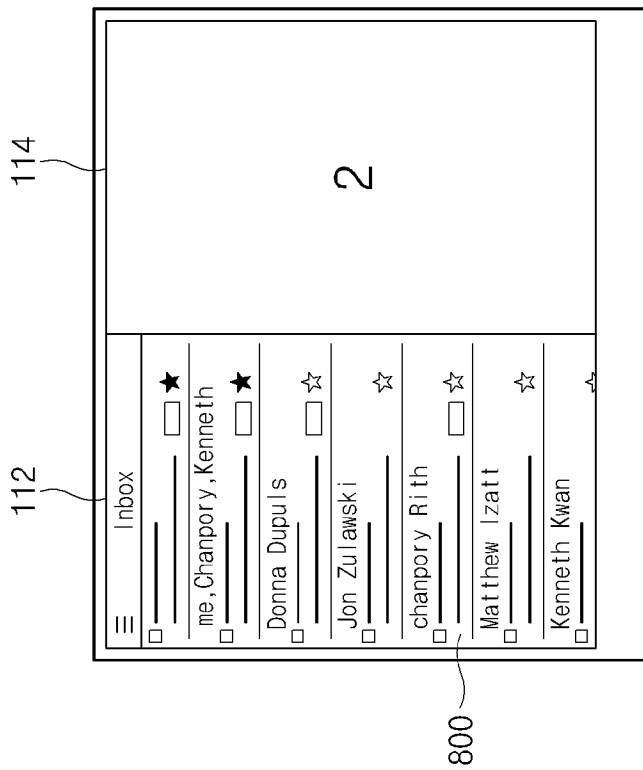
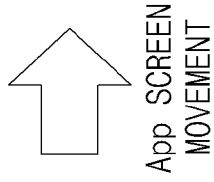

810

[Fig. 9]

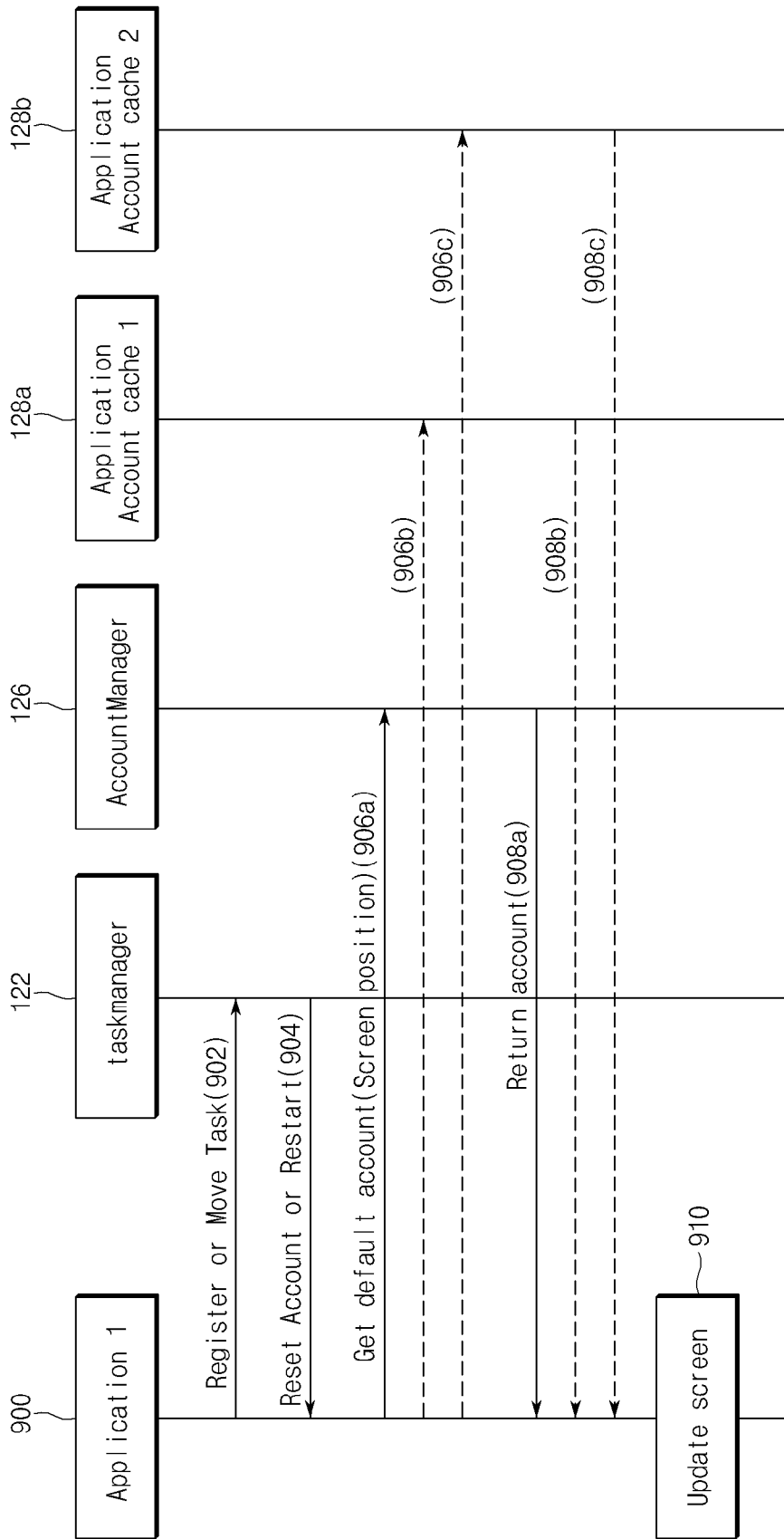

[Fig. 10]

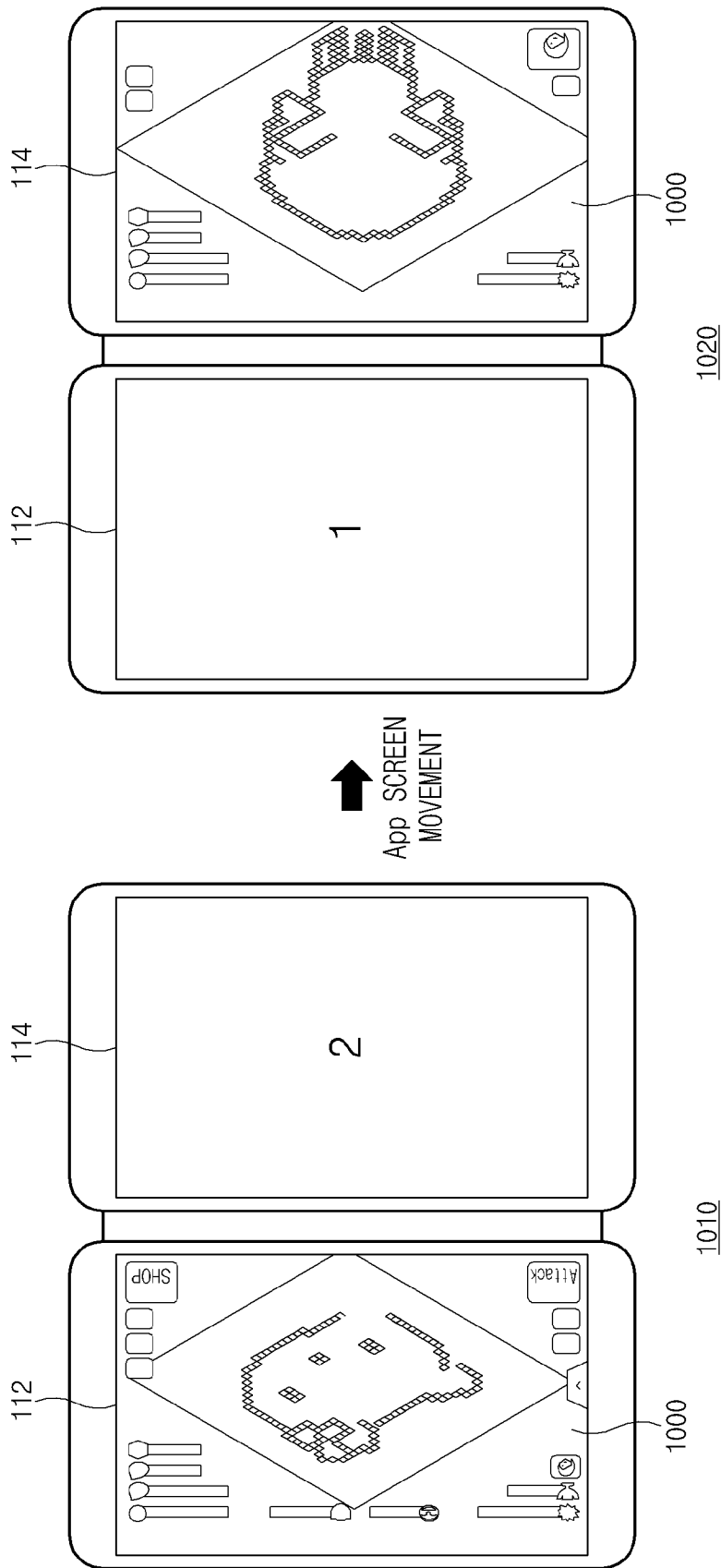

[Fig. 11]

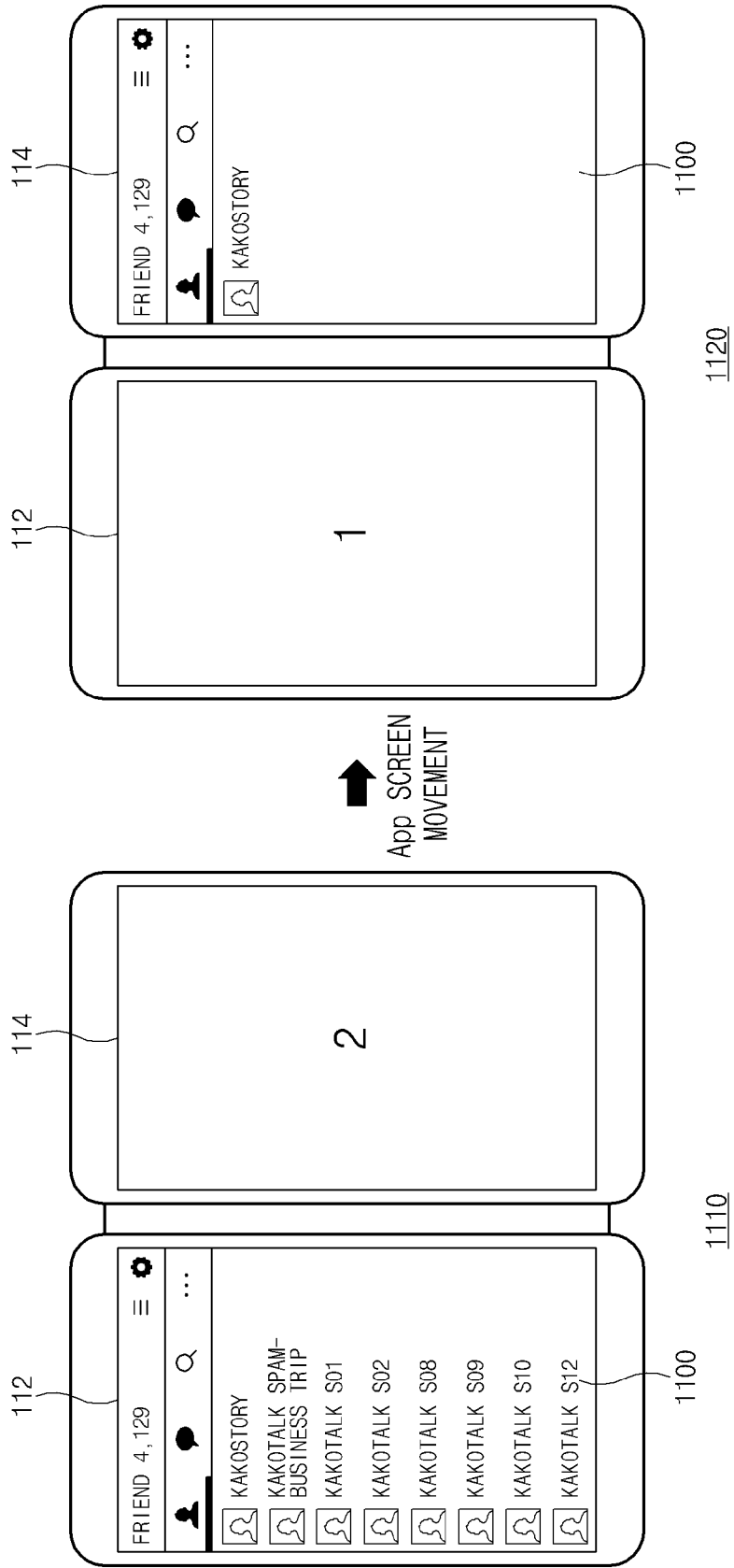

[Fig. 12]

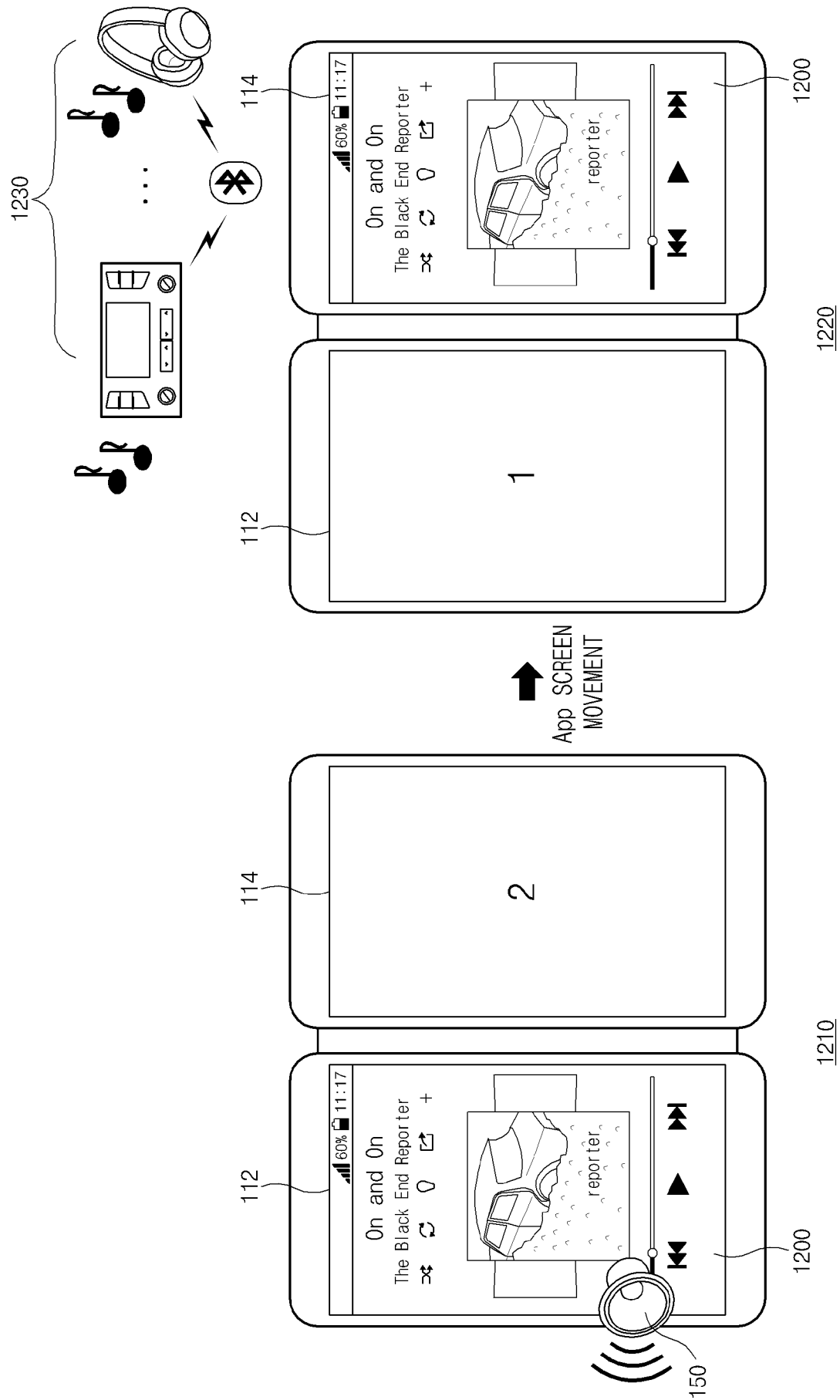

[Fig. 13]

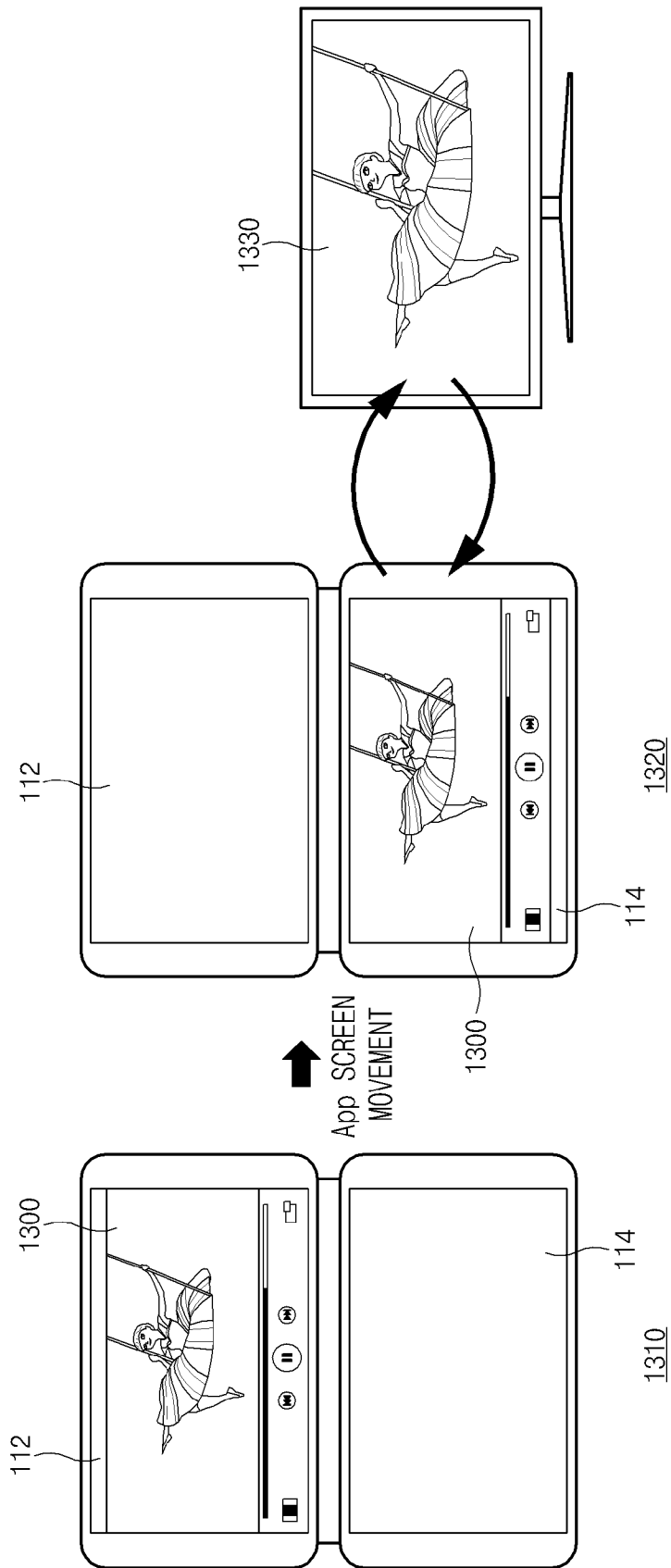

[Fig. 14a]

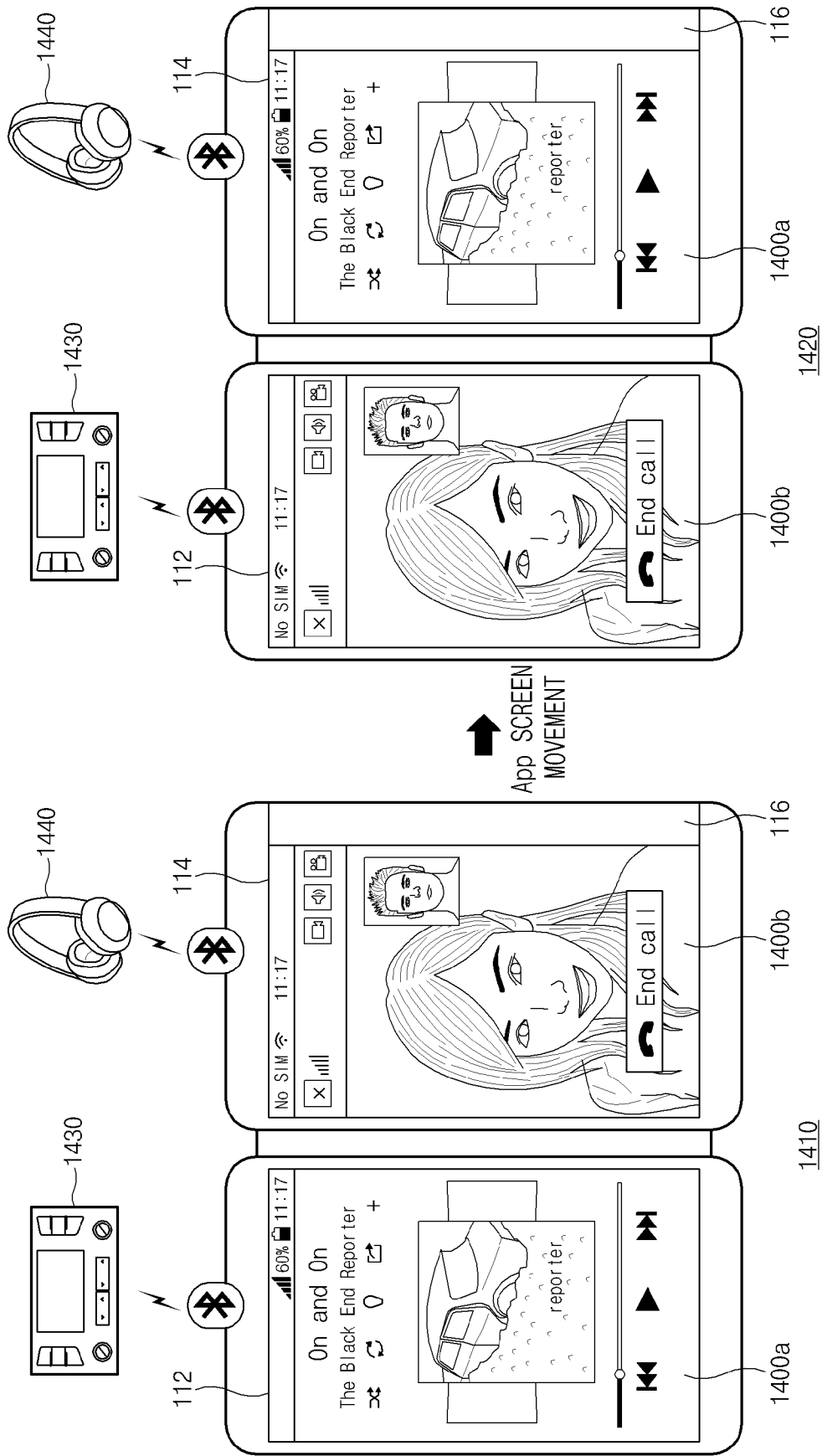

[Fig. 14b]

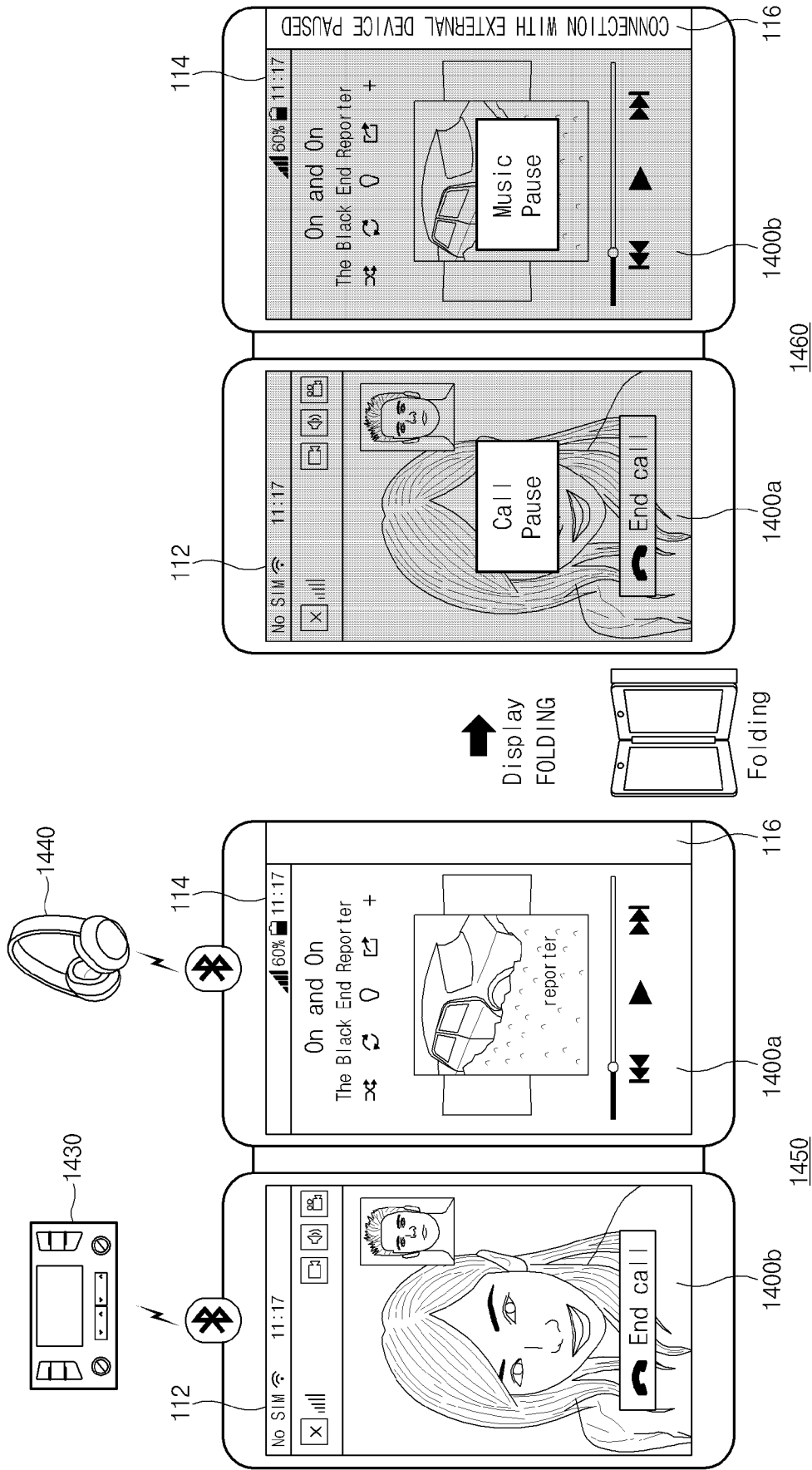

[Fig. 15a]

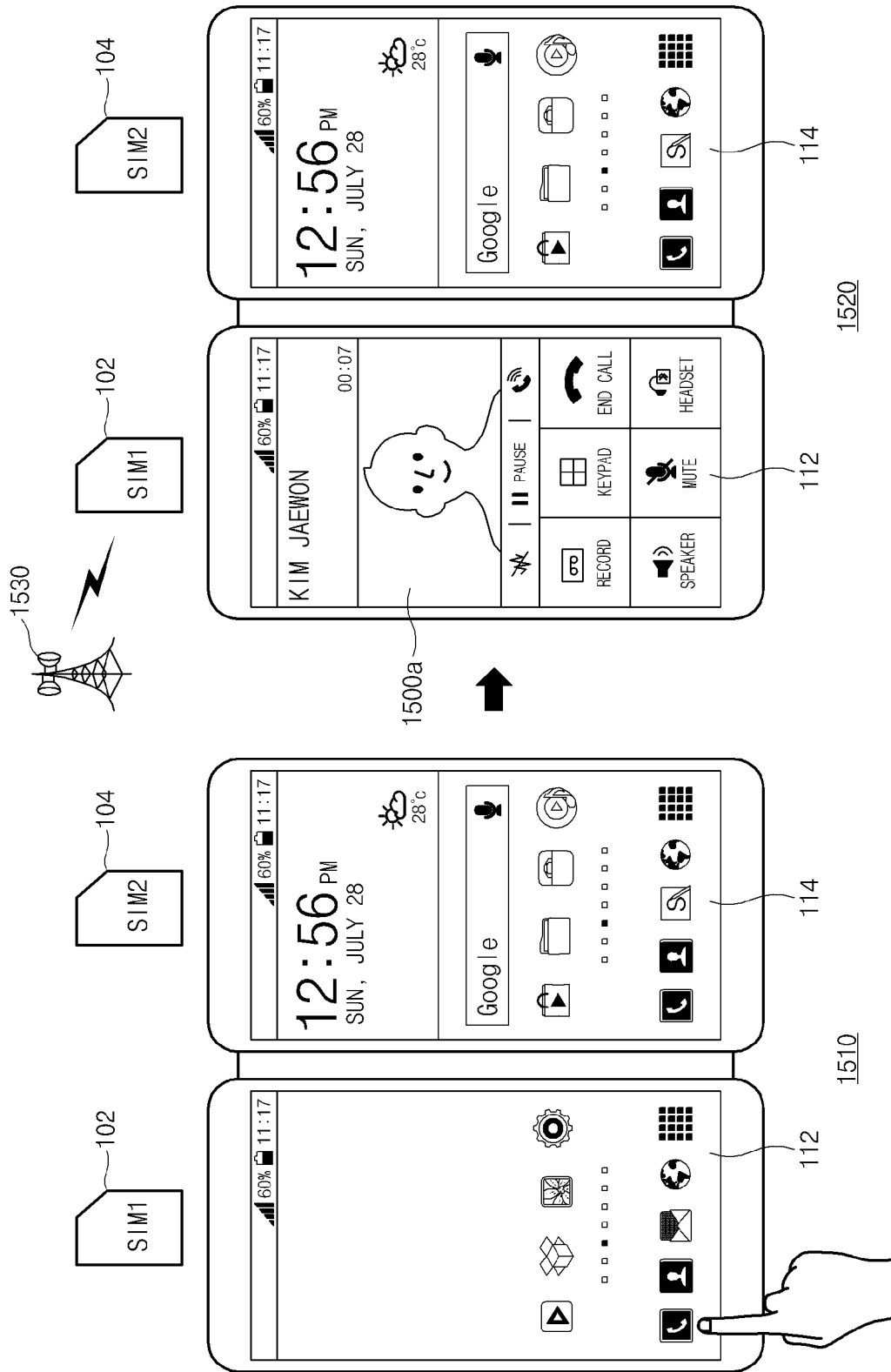

[Fig. 15b]

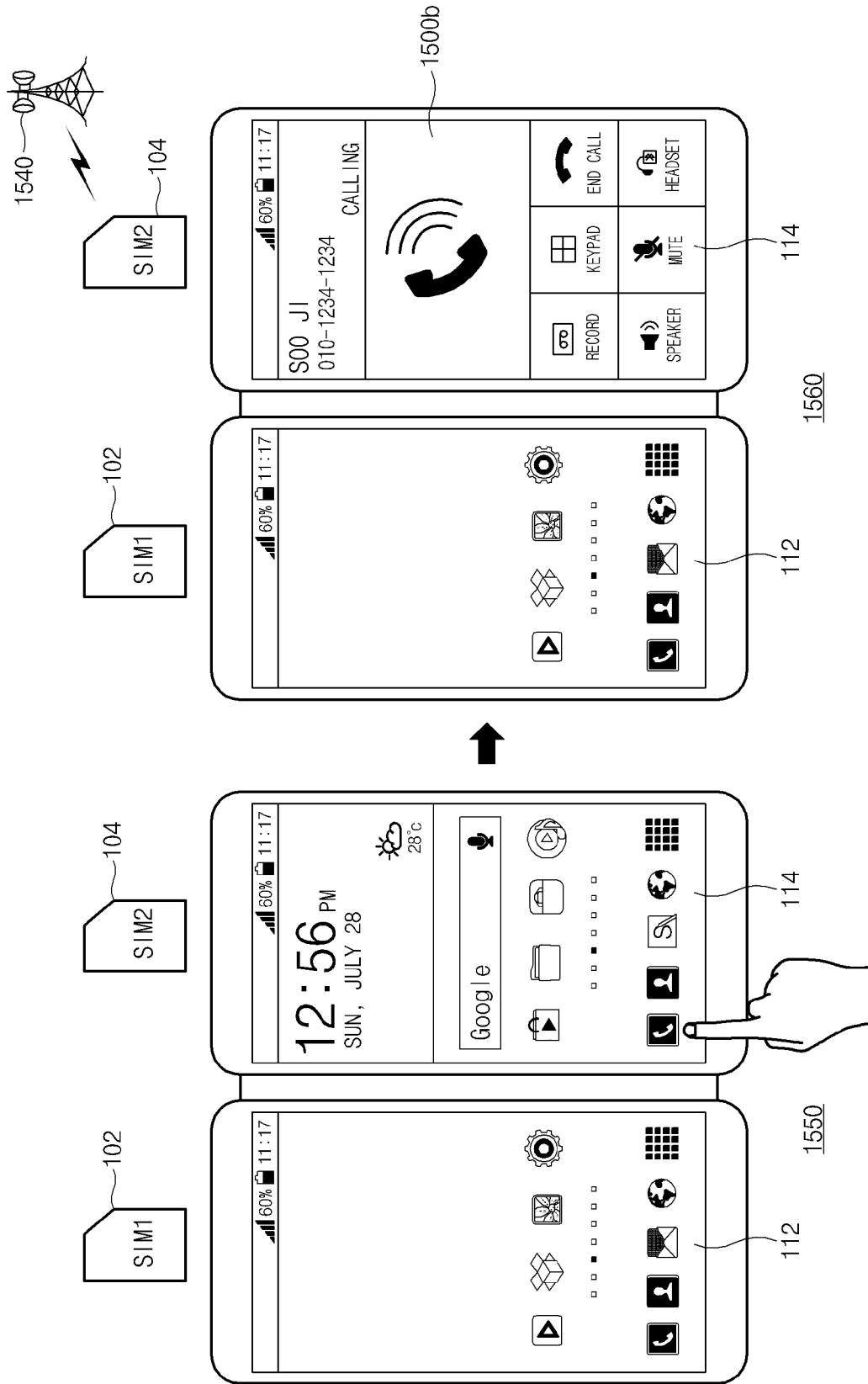

INTERNATIONAL SEARCH REPORT

International application No.
PCT/KR2016/001156**A. CLASSIFICATION OF SUBJECT MATTER****G06F 3/00(2006.01)i, G06F 1/16(2006.01)i, G06F 3/14(2006.01)i, G06F 9/50(2006.01)i**

According to International Patent Classification (IPC) or to both national classification and IPC

B. FIELDS SEARCHED

Minimum documentation searched (classification system followed by classification symbols)

G06F 3/00; G06F 15/16; G06F 3/14; H04W 48/18; H04W 8/18; G06F 3/041; G09G 5/00; G06F 1/16; G06F 9/50

Documentation searched other than minimum documentation to the extent that such documents are included in the fields searched

Korean utility models and applications for utility models

Japanese utility models and applications for utility models

Electronic data base consulted during the international search (name of data base and, where practicable, search terms used)

eKOMPASS(KIPO internal) & Keywords: multi, dual, display, device, allocate, resource, hardware component, application

C. DOCUMENTS CONSIDERED TO BE RELEVANT

Category*	Citation of document, with indication, where appropriate, of the relevant passages	Relevant to claim No.
X	US 2013-0082955 A1 (Z124) 04 April 2013 See paragraphs [0134], [0139]-[0140], [0147]; and figures 1A-1E, 2.	1-6, 11-13
Y		7-10, 14-15
Y	EP 2530920 A1 (RESEARCH IN MOTION LIMITED) 05 December 2012 See claims 1-2, 10; and figure 2.	7-10, 14-15
A	US 2013-0285881 A1 (JVH-YI LOO et al.) 31 October 2013 See paragraphs [0018]-[0022]; and figures 2-3.	1-15
A	US 2013-0002688 A1 (YI-FEI ZHU et al.) 03 January 2013 See paragraphs [0023]-[0026]; and figure 1.	1-15
A	WO 2012-116069 A1 (AMAZON TECHNOLOGIES, INC. et al.) 30 August 2012 See paragraphs [0016]-[0025]; and figures 1-2.	1-15

 Further documents are listed in the continuation of Box C. See patent family annex.

* Special categories of cited documents:

"A" document defining the general state of the art which is not considered to be of particular relevance

"E" earlier application or patent but published on or after the international filing date

"L" document which may throw doubts on priority claim(s) or which is cited to establish the publication date of another citation or other special reason (as specified)

"O" document referring to an oral disclosure, use, exhibition or other means

"P" document published prior to the international filing date but later than the priority date claimed

"T" later document published after the international filing date or priority date and not in conflict with the application but cited to understand the principle or theory underlying the invention

"X" document of particular relevance; the claimed invention cannot be considered novel or cannot be considered to involve an inventive step when the document is taken alone

"Y" document of particular relevance; the claimed invention cannot be considered to involve an inventive step when the document is combined with one or more other such documents, such combination being obvious to a person skilled in the art

"&" document member of the same patent family

Date of the actual completion of the international search

26 May 2016 (26.05.2016)

Date of mailing of the international search report

30 May 2016 (30.05.2016)

Name and mailing address of the ISA/KR

International Application Division

Korean Intellectual Property Office

189 Cheongsa-ro, Seo-gu, Daejeon, 35208, Republic of Korea

Facsimile No. +82-42-481-8578

Authorized officer

BYUN, Sung Cheal

Telephone No. +82-42-481-8262



INTERNATIONAL SEARCH REPORT

Information on patent family members

International application No.

PCT/KR2016/001156

Patent document cited in search report	Publication date	Patent family member(s)	Publication date
US 2013-0082955 A1	04/04/2013	US 2013-076591 A1	28/03/2013
		US 2013-076595 A1	28/03/2013
		US 2013-076596 A1	28/03/2013
		US 2013-076597 A1	28/03/2013
		US 2013-076598 A1	28/03/2013
		US 2013-076632 A1	28/03/2013
		US 2013-076637 A1	28/03/2013
		US 2013-076638 A1	28/03/2013
		US 2013-076653 A1	28/03/2013
		US 2013-076654 A1	28/03/2013
		US 2013-076655 A1	28/03/2013
		US 2013-076656 A1	28/03/2013
		US 2013-076657 A1	28/03/2013
		US 2013-076658 A1	28/03/2013
		US 2013-076660 A1	28/03/2013
		US 2013-076661 A1	28/03/2013
		US 2013-076662 A1	28/03/2013
		US 2013-076663 A1	28/03/2013
		US 2013-076664 A1	28/03/2013
		US 2013-076665 A1	28/03/2013
		US 2013-076672 A1	28/03/2013
		US 2013-076673 A1	28/03/2013
		US 2013-076677 A1	28/03/2013
		US 2013-076678 A1	28/03/2013
		US 2013-076679 A1	28/03/2013
		US 2013-076680 A1	28/03/2013
		US 2013-076681 A1	28/03/2013
		US 2013-076682 A1	28/03/2013
		US 2013-076683 A1	28/03/2013
		US 2013-076715 A1	28/03/2013
		US 2013-076718 A1	28/03/2013
		US 2013-076780 A1	28/03/2013
		US 2013-076781 A1	28/03/2013
		US 2013-076782 A1	28/03/2013
		US 2013-076793 A1	28/03/2013
		US 2013-076795 A1	28/03/2013
		US 2013-076929 A1	28/03/2013
		US 2013-076961 A1	28/03/2013
		US 2013-076963 A1	28/03/2013
		US 2013-076964 A1	28/03/2013
		US 2013-077221 A1	28/03/2013
		US 2013-077236 A1	28/03/2013
		US 2013-077260 A1	28/03/2013
		US 2013-078959 A1	28/03/2013
		US 2013-078994 A1	28/03/2013
		US 2013-078995 A1	28/03/2013
		US 2013-079054 A1	28/03/2013
		US 2013-079055 A1	28/03/2013
		US 2013-079062 A1	28/03/2013

INTERNATIONAL SEARCH REPORT

Information on patent family members

International application No.

PCT/KR2016/001156

Patent document cited in search report	Publication date	Patent family member(s)	Publication date
		US 2013-079063 A1	28/03/2013
		US 2013-080759 A1	28/03/2013
		US 2013-080929 A1	28/03/2013
		US 2013-080931 A1	28/03/2013
		US 2013-080932 A1	28/03/2013
		US 2013-080933 A1	28/03/2013
		US 2013-080934 A1	28/03/2013
		US 2013-080935 A1	28/03/2013
		US 2013-080936 A1	28/03/2013
		US 2013-080937 A1	28/03/2013
		US 2013-080938 A1	28/03/2013
		US 2013-080939 A1	28/03/2013
		US 2013-080945 A1	28/03/2013
		US 2013-080956 A1	28/03/2013
		US 2013-080957 A1	28/03/2013
		US 2013-080958 A1	28/03/2013
		US 2013-080970 A1	28/03/2013
		US 2013-082585 A1	04/04/2013
		US 2013-082957 A1	04/04/2013
		US 2013-082958 A1	04/04/2013
		US 2013-083242 A1	04/04/2013
		US 2013-083464 A1	04/04/2013
		US 2013-083466 A1	04/04/2013
		US 2013-083467 A1	04/04/2013
		US 2013-083468 A1	04/04/2013
		US 2013-083469 A1	04/04/2013
		US 2013-083470 A1	04/04/2013
		US 2013-083477 A1	04/04/2013
		US 2013-083558 A1	04/04/2013
		US 2013-086480 A1	04/04/2013
		US 2013-086492 A1	04/04/2013
		US 2013-086493 A1	04/04/2013
		US 2013-086494 A1	04/04/2013
		US 2013-086505 A1	04/04/2013
		US 2013-088411 A1	11/04/2013
		US 2013-088446 A1	11/04/2013
		US 2013-088447 A1	11/04/2013
		US 2013-091439 A1	11/04/2013
		US 2013-097532 A1	18/04/2013
		US 2013-100001 A1	25/04/2013
		US 2013-113835 A1	09/05/2013
		US 2013-187831 A1	25/07/2013
		US 2013-219162 A1	22/08/2013
		US 2015-009237 A1	08/01/2015
		US 2015-087355 A1	26/03/2015
		US 8812051 B2	19/08/2014
		US 8836842 B2	16/09/2014
		US 8838095 B2	16/09/2014
		US 8842057 B2	23/09/2014
		US 8856679 B2	07/10/2014

INTERNATIONAL SEARCH REPORT

Information on patent family members

International application No.

PCT/KR2016/001156

Patent document cited in search report	Publication date	Patent family member(s)	Publication date
		US 8868135 B2	21/10/2014
		US 8872727 B2	28/10/2014
		US 8874894 B2	28/10/2014
		US 8878794 B2	04/11/2014
		US 8884841 B2	11/11/2014
		US 8890768 B2	18/11/2014
		US 8903377 B2	02/12/2014
		US 8904165 B2	02/12/2014
		US 8907906 B2	09/12/2014
		US 8910061 B2	09/12/2014
		US 8949722 B2	03/02/2015
		US 8994671 B2	31/03/2015
		US 8996073 B2	31/03/2015
		US 9003311 B2	07/04/2015
		US 9013867 B2	21/04/2015
		US 9047038 B2	02/06/2015
		US 9069518 B2	30/06/2015
		US 9075558 B2	07/07/2015
		US 9086835 B2	21/07/2015
		US 9086836 B2	21/07/2015
		US 9092183 B2	28/07/2015
		US 9104365 B2	11/08/2015
		US 9104366 B2	11/08/2015
		US 9116655 B2	25/08/2015
		US 9122440 B2	01/09/2015
		US 9122441 B2	01/09/2015
		US 9128659 B2	08/09/2015
		US 9128660 B2	08/09/2015
		US 9141328 B2	22/09/2015
		US 9146589 B2	29/09/2015
		US 9152179 B2	06/10/2015
		US 9152371 B2	06/10/2015
		US 9158494 B2	13/10/2015
		US 9164546 B2	20/10/2015
		US 9176701 B2	03/11/2015
		US 9182788 B2	10/11/2015
		US 9182935 B2	10/11/2015
		US 9185643 B2	10/11/2015
		US 9195427 B2	24/11/2015
		US 9201626 B2	01/12/2015
		US 9213516 B2	15/12/2015
		US 9213517 B2	15/12/2015
		US 9218154 B2	22/12/2015
		US 9223535 B2	29/12/2015
		US 9229675 B2	05/01/2016
		WO 2013-046027 A1	04/04/2013
EP 2530920 A1	05/12/2012	CA 2775853 A1	01/12/2012
US 2013-0285881 A1	31/10/2013	CN 202975903 U	05/06/2013

INTERNATIONAL SEARCH REPORT

Information on patent family members

International application No.

PCT/KR2016/001156

Patent document cited in search report	Publication date	Patent family member(s)	Publication date
		TW M436875 U	01/09/2012
		US 2015-0178035 A1	25/06/2015
US 2013-0002688 A1	03/01/2013	CN 102270095 A	07/12/2011
		CN 102436364 A	02/05/2012
		TW 201301195 A	01/01/2013
		TW I474281 B	21/02/2015
		US 9182938 B2	10/11/2015
WO 2012-116069 A1	30/08/2012	CN 103635955 A	12/03/2014
		EP 2678858 A1	01/01/2014
		EP 2678858 A4	14/10/2015
		JP 05805794 B2	10/11/2015
		JP 2014-512586 A	22/05/2014
		US 09013416 B2	21/04/2015
		US 2012-0218191 A1	30/08/2012