



(51) International Patent Classification:
H02N 2/00 (2006.01) H02J 7/00 (2006.01)
H02N 2/06 (2006.01)

(21) International Application Number:
PCT/US2010/061423

(22) International Filing Date:
21 December 2010 (21.12.2010)

(25) Filing Language: English

(26) Publication Language: English

(30) Priority Data:
12/661,578 19 March 2010 (19.03.2010) US

(63) Related by continuation (CON) or continuation-in-part (CIP) to earlier application:
US 12/661,578 (CON)
Filed on 19 March 2010 (19.03.2010)

(71) Applicant (for all designated States except US): TEXAS INSTRUMENTS INCORPORATED [US/US]; P.O. Box 655474, Mail Station 3999, Dallas, TX 75265-5474 (US).

(71) Applicant (for JP only): TEXAS INSTRUMENTS JAPAN LIMITED [JP/JP]; 24-1, Nishi-shinjuku 6 Chome, Shinjuku-ku, Tokyo 160-8366 (JP).

(72) Inventor; and

(75) Inventor/Applicant (for US only): IVANOV, Vadim, V. [US/US]; 5195 S. Freeman Rd., Tucson, AZ 75747 (US).

(74) Agents: FRANZ, Warren, L. et al.; TEXAS INSTRUMENTS INCORPORATED, Deputy General Patent Counsel, P.O. Box 655474, Mail Station 3999, Dallas, TX 75265-5474 (US).

(81) Designated States (unless otherwise indicated, for every kind of national protection available): AE, AG, AL, AM, AO, AT, AU, AZ, BA, BB, BG, BH, BR, BW, BY, BZ, CA, CH, CL, CN, CO, CR, CU, CZ, DE, DK, DM, DO, DZ, EC, EE, EG, ES, FI, GB, GD, GE, GH, GM, GT, HN, HR, HU, ID, IL, IN, IS, JP, KE, KG, KM, KN, KP, KR, KZ, LA, LC, LK, LR, LS, LT, LU, LY, MA, MD, ME, MG, MK, MN, MW, MX, MY, MZ, NA, NG, NI, NO, NZ, OM, PE, PG, PH, PL, PT, RO, RS, RU, SC, SD, SE, SG, SK, SL, SM, ST, SV, SY, TH, TJ, TM, TN, TR, TT, TZ, UA, UG, US, UZ, VC, VN, ZA, ZM, ZW.

(84) Designated States (unless otherwise indicated, for every kind of regional protection available): ARIPO (BW, GH, GM, KE, LR, LS, MW, MZ, NA, SD, SL, SZ, TZ, UG, ZM, ZW), Eurasian (AM, AZ, BY, KG, KZ, MD, RU, TJ, TM), European (AL, AT, BE, BG, CH, CY, CZ, DE, DK, EE, ES, FI, FR, GB, GR, HR, HU, IE, IS, IT, LT, LU, LV, MC, MK, MT, NL, NO, PL, PT, RO, RS, SE, SI, SK, SM, TR), OAPI (BF, BJ, CF, CG, CI, CM, GA, GN, GQ, GW, ML, MR, NE, SN, TD, TG).

Declarations under Rule 4.17:

— as to applicant's entitlement to apply for and be granted a patent (Rule 4.17(ii))

[Continued on next page]

(54) Title: CONVERTER AND METHOD FOR EXTRACTING MAXIMUM POWER FROM PIEZO VIBRATION HARVESTER

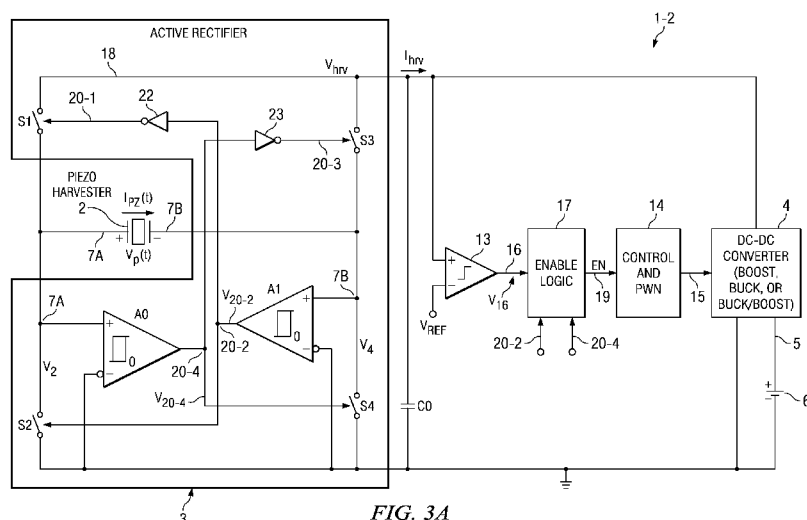

(57) Abstract: A system (1-2) for efficiently transferring harvested vibration energy to a battery (6) includes a piezo harvester (2) generating an AC output voltage ($V_p(t)$) and current ($I_{pz}(t)$) and an active rectifier (3) to produce a harvested DC voltage (V_{hrv}) and current (I_{hrv}) which charge a capacitance (C_0). An enable circuit (17) causes a DC-DC converter (4) to be enabled, thereby discharging the capacitance into the converter, when a comparator (A0, A1) of the rectifier which controls switches (S1-S4) thereof detects a direction reversal of the AC output current ($I_{pz}(t)$). Another comparator (13) causes the enable circuit (17) to disable the converter (4) when the DC voltage exceeds a threshold (V_{REF}) thereby causing the capacitance be recharged.



-
- *as to the applicant's entitlement to claim the priority of the earlier application (Rule 4.17(iii))* — *before the expiration of the time limit for amending the claims and to be republished in the event of receipt of amendments (Rule 48.2(h))*

Published:

- *with international search report (Art. 21(3))*

CONVERTER AND METHOD FOR EXTRACTING MAXIMUM POWER FROM PIEZO VIBRATION HARVESTER

[0001] The invention relates generally to efficient transfer of power from a piezo vibration harvester to a DC-DC converter, and more particularly to an improved DC-DC converter circuit for efficiently receiving a maximum amount of power from a piezo harvester.

BACKGROUND

[0002] Recently, various very low power integrated circuits that require extremely low amounts of operating current (often referred to as “nano-power” integrated circuits) have been developed which can be powered by very small amounts of power scavenged or harvested from ambient solar, vibrational, thermal, and/or biological energy sources by means of micro-energy harvesting devices. The harvested power then usually is stored in batteries or super capacitors. (The term “nano-power” as used herein is intended to encompass circuits and/or circuit components which draw DC current of less than roughly 1 microampere.)

[0003] FIG. 1A shows an energy harvesting system 1-1 that includes a conventional piezo-electric harvester 2, an active rectifier circuit 3, and a DC-DC converter 4 for charging a battery or supercapacitor 6 and/or a load (not shown) which includes a switch control and PWM (pulse width modulation) circuit 9. Rectifier circuit 3 includes four switches S1-S4, two comparators A0 and A1, and two inverters 22 and 23. Active rectifier circuit 3 generates a harvested voltage V_{hrv} on conductor 18 which is applied to an input of switch control and PWM circuit 9 of DC-DC converter 4. DC-DC converter 4 generates an output voltage and output current which are supplied by conductor 5 to the battery 6. The (+) input of comparator A1 controls the control terminals of switches S1 and S2, and the (+) input of comparator A0 controls the control terminals of switches S3 and S4. As indicated in FIG. 1B, harvester 2 can be modeled as a parallel connection of a sinusoidal current source, an internal capacitance C_{PIEZO} , and an internal resistance R_{PIEZO} .

[0004] An optional filtering capacitor C0 may be connected between conductor 18 and ground. Piezo energy harvesters always have an output capacitance C_{PIEZO} , which is not necessarily smaller than C0, depending on the brand or kind of harvester being used. Typically,

DC-DC converter 4 in FIG. 1A is 80-90% efficient in transferring energy from conductor 18 to battery 6.

[0005] Referring to FIG. 2, the waveform represents the actual voltage $V_P(t)$ across piezo harvester 2. $+V_{hrv}$ and $-V_{hrv}$ are threshold voltages of the DC-DC converter, which may be determined by a maximum power point tracking (MPPT) circuit (not shown). For values of V_{hrv} less than $+V_{hrv}$, DC-DC converter 4 is in its “off” condition in which it does not convert V_{hrv} , and vibration energy is being wasted for recharging of the harvester output capacitance C_{PIEZO} .

[0006] For values of the harvester output voltage $V_P(t)$ between $+V_{hrv}$ and $-V_{hrv}$, energy generated by piezo harvester 2 is wasted by the charging and discharging of the capacitance C_{PIEZO} . (Note that capacitor C0 is connected to the output of rectifier 3 and therefore is not charged and recharged by piezo harvester 2.) That energy is lost during the time interval between time t_0 and t_2 of transition B of the $V_P(t)$ waveform shown in FIG. 2. During the voltage levels $+V_{hrv}$ and $-V_{hrv}$ at the input of active rectifier 3, vibration energy recharges C_{PIEZO} but that energy cannot be collected by DC-DC converter 4 and therefore is wasted. Piezo harvesters with the structure shown in FIG. 1A are able to actually collect less than 1/3 of the energy available from piezo harvester 2. See the article “A Comparison Between Several Vibration-Powered Piezo Electric Generators for Stand-Alone Systems” by E. Lefeuvre, A. Badel, C. Richard, L. Petit, and D. Guyomar, 2005, Science Direct, Sensors and Actuators A 126 (d006) 405-416, available online at www.sciencedirect.com; especially see FIGS. 6 and 7.

[0007] Before energy can enter harvester output capacitance C_{PIEZO} and filter capacitance C0, the voltage $V_P(t)$ across piezo harvester 2 should reach the input threshold $+V_{hrv}$ of DC-DC converter 4. At the end of the present vibration half-cycle and the beginning of the next one, the total harvester output capacitance, including C_{PIEZO} , must be recharged to $-V_{hrv}$. This recharging energy (i.e., the subsequently mentioned CV^2 energy) is supplied by the mechanical vibration source and the piezo harvester 2 receiving that vibration, but the recharging energy is wasted every vibration cycle.

[0008] Generally, in order to maximize power transfer from piezo harvester 2 into DC-DC converter 4, the equivalent output impedance of piezo harvester 2 should match the input impedance of DC-DC converter 2. The input impedance of DC-DC converter 4 is equal to

[0009] $Z_{IN} \sim V_{hrv}/I_{L0(average)},$

wherein $I_{L0(\text{average})}$ is the average current through the inductor L0 of DC-DC converter 4. This means that the amplitude of V_{hrv} should be proportional to the vibration amplitude, and therefore it is not possible to minimize the amount of waste from the collected energy by choosing smaller V_{hrv} (because the amount of wasted energy $CV^2/2$ is proportional to the square of the voltage across the capacitance).

[0010] To avoid having to waste the CV^2 energy from piezo harvester 2 while switching its total output capacitance C_{PIEZO} from $+V_{\text{hrv}}$ to $-V_{\text{hrv}}$, a known technique can be used to increase the amount of energy collected from the piezo harvester. That technique is to connect a switch across piezo harvester 2 and briefly short-circuit it at time t_0 in FIG. 2 until the voltage $V_P(t)$ goes through zero. This counterintuitive technique of dissipating collectible energy can improve the amount of charging of battery 6 because the amount of wasted power from piezo harvester 2 is reduced by a factor of 2. This avoids the need to waste the CV^2 energy to recharge C_{PIEZO} . Furthermore, use of a large inductor in series with the foregoing switch can further enhance the efficiency of power transfer from the piezo harvester to the battery.

[0011] Thus, there is an unmet need an improved circuit and method for extracting a maximum amount of power from a piezo energy harvester.

[0012] There also is an unmet need for an improved implementation of a piezo energy harvesting system that avoids the large amounts of power wasted in prior piezo energy harvesting systems.

[0013] There also is an unmet need for an improved implementation of a circuit and method for increasing the efficiency of a piezo energy harvesting system without use of additional switches and/or inductors.

SUMMARY

[0014] It is an object of the invention to provide an improved implementation of a piezo energy harvesting system that avoids large amounts of power wasted in prior piezo energy harvesting systems.

[0015] It is another object of the invention to provide an improved implementation of a circuit and method for increasing the efficiency of a piezo energy harvesting system without use of additional switches and/or inductors.

[0016] Briefly described, and in accordance with one embodiment, the invention provides a system (1-2) for efficiently transferring harvested vibration energy to a battery (6). The system

includes a piezo harvester (2) generating an AC output voltage ($V_P(t)$) and current ($I_{PZ}(t)$) and an active rectifier (3) to produce a harvested DC voltage (V_{hrv}) and current (I_{hrv}) which charge a capacitance (C0). An enable circuit (17) causes a DC-DC converter (4) to be enabled, thereby discharging the capacitance into the converter, when a comparator (A0,A1) of the rectifier which controls switches (S1-S4) of the rectifier detects a direction reversal of the AC output current ($I_{PZ}(t)$). Another comparator (13) causes the enable circuit (17) to disable the converter (4) when the DC voltage exceeds a threshold (V_{REF}), thereby causing the capacitance be recharged.

[0017] In one embodiment, the invention provides a piezo energy harvesting system (1-2) coupled to a vibration source. The piezo energy harvesting system (1-2) includes a piezo harvester (2) for generating an output voltage ($V_P(t)$) and an output current ($I_{PZ}(t)$) representing energy harvested from the vibration source. An active rectifier (3) includes first (S1) and second (S2) switches coupled in series between a harvester output conductor (18) and a first reference voltage (GND) and third (S3) and fourth (S4) switches coupled in series between the harvester output conductor (18) and the first reference voltage (GND). A first comparator (A0) controls the third (S3) and fourth (S4) switches, and a second comparator (A1) controls the first (S1) and second (S2) switches. A first terminal (7A) of the piezo harvester (2) is coupled to a junction between the first (S1) and second (S2) switches and a first input (+) of the first (A0) comparator, and a second terminal (7B) of the piezo harvester (2) is coupled to a junction between the third (S3) and fourth (S4) switches and a first input (+) of the second (A1) comparator. The first (A0) and second (A1) comparators control rectifying of the harvester output current ($I_{PZ}(t)$) to charge a capacitance (C0) coupled between the harvester output conductor (18) and the first reference voltage (GND). The first (A0) and second (A1) comparators also generate output signals (20-4, 20-2) which indicate direction reversals of the output current ($I_{PZ}(t)$) of the piezo harvester (2). A DC-DC converter (4) has a first input coupled to the harvester output conductor (18), a second input coupled to the first reference voltage (GND), and an output (5) for supplying current to a battery (6). The DC-DC converter (4) includes an inductor (L0) coupled to the harvester output conductor (18), a fifth switch (S0) coupled to the inductor (L0), and a rectifying device (D) coupled to the inductor (L0). A third comparator (13) compares a voltage (V_{hrv}) on the harvester output conductor (18) with a second reference voltage (V_{REF}) to determine when to stop discharge of the capacitance (C0) into the inductor (L0). Enable circuitry (17) is coupled to the outputs (20-4,20-2) of the first (A0) and second (A1) comparators, respectively, for both starting

discharge of the capacitance (C0) into the inductor (L0) and causing switching operation of the fifth switch (S0) to steer current in the inductor (L0) into the battery (6) in response to each direction reversal, so as to substantially eliminate waste of CV^2 power for recharging the capacitance (C_{PIEZO}) of the piezo harvester (2). The enable circuitry (17) operates as a state machine (FIG. 5) having a first state (A) in which an enable signal (EN) generated by the enable circuitry (17) is at a logical "1" level to enable the DC-DC converter (4) and a second state (B) wherein the enable signal (EN) is at a logical "0" level to disable the DC-DC converter (4). The enable logic circuit (17) switches from the first state (A) to the second state (B) in response to an output (V_{16}) of the third comparator (13) going from a "1" level to a "0" level. The enable logic circuit (17) switches from the second state (B) to the first state (A) in response to either the output (V_{20-4}) of the first comparator (A0) going from a "1" level to a "0" level or the output (V_{20-2}) of the second comparator (A1) going from a "1" level to a "0" level. In a described embodiment, the rectifying device (D) is a synchronous rectifier. The DC-DC converter (4) can be a boost converter, a buck converter, or a buck-boost converter.

[0018] In one embodiment, PWM (pulse width modulation) circuitry (14) is coupled between the output (EN) of the enable circuitry (17) and a control terminal of the fifth switch (S0). In one embodiment, each of the first (A0) and second (A1) comparators has a second input (-) coupled to the first reference voltage (GND). In one embodiment, PWM circuitry (14) causes the fifth switch (S0) to switch at a frequency of several megahertz when the output (EN) of the enable circuitry (17) is at a "1" level, and the PWM circuitry (14) also keeps the fifth switch (S0) open when the output (EN) of the enable circuitry (17) is at a "0" level. In a described embodiment, the DC-DC converter (4) is enabled for intervals (t_1-t_0 or t_3-t_2) which are less than approximately 100 microseconds.

[0019] In a described embodiment, the first comparator (A0) switches from a "1" state to a "0" state in response to a magnitude of the output current ($I_{PZ}(t)$) falling below a predetermined low value when the output current ($I_{PZ}(t)$) flows in a first direction, and wherein the second comparator (A1) switches from a "1" state to a "0" state in response to a magnitude of the output current ($I_{PZ}(t)$) falling below the predetermined low value when the output current ($I_{PZ}(t)$) flows in a second direction.

[0020] In one embodiment, the invention provides a method for efficiently transferring harvested vibration energy to a battery (6), including coupling the vibration energy to a piezo

harvester (2) thereby causing the piezo harvester (2) to generate an AC output voltage ($V_P(t)$) and an AC output current ($I_{PZ}(t)$) that together constitute the harvested vibration energy; coupling the AC output voltage ($V_P(t)$) and AC output current ($I_{PZ}(t)$) to an active rectifier (3) and rectifying the AC output voltage ($V_P(t)$) and AC output current ($I_{PZ}(t)$) to produce a harvested DC output voltage (V_{hrv}) and a harvested DC output current (I_{hrv}); conducting the harvested DC output current (I_{hrv}) into a capacitance ($C0$) to charge the capacitance ($C0$) until the harvested DC output voltage (V_{hrv}) reaches a level at which a direction of the AC output current ($I_{PZ}(t)$) reverses; detecting the direction reversals by means of comparators ($A0, A1$) in the active rectifier (3); enabling a DC-DC converter (4) in response to the detecting to cause discharging of the capacitance ($C0$) into an inductor ($L0$) of the DC-DC converter (4) in response to each direction reversal; disabling the DC-DC converter (4) in response to a comparison of the harvested DC output voltage (V_{hrv}) with a reference voltage (V_{REF}) wherein the harvested DC output voltage (V_{hrv}) is less than the reference voltage (V_{REF}) to stop the discharging of the capacitance ($C0$) and cause recharging thereof; and enabling the DC-DC converter (4) by operating a switch ($S0$) of the DC-DC converter (4) to cause resulting current in the inductor ($L0$) to flow into the battery (6), the enabling including generating an enable signal (EN) by operating a state machine (17, FIG. 5) having a first state (A) in which the enable signal (EN) is at a logical “1” level to enable the DC-DC converter (4) and a second state (B) wherein the enable signal (EN) is at a logical “0” level to disable the DC-DC converter (4), wherein the state machine (17) switches from the first state (A) to the second state (B) in response to an output (V_{I6}) generated by comparator (13) that performs the comparison going from a “1” level to a “0” level, and wherein the enable logic circuit (17) switches from the second state (B) to the first state (A) in response to the detecting of the direction reversal.

[0021] In one embodiment, the enabling includes operating PWM (pulse width modulation) circuitry (14) to cause a switch ($S0$) connected to the inductor ($L0$) in the DC-DC converter (4) to switch at a frequency of several megahertz when the enable signal (EN) is at a “1” level, and wherein the PWM circuitry (14) keeps the switch ($S0$) open when the enable signal (EN) is at a “0” level.

[0022] In one embodiment, the method provides a system (1-2) for efficiently transferring harvested vibration energy to a battery (6), including piezo harvester means (2) for receiving the vibration energy and a generating an AC output voltage ($V_P(t)$) and an AC output current ($I_{PZ}(t)$)

that together constitute the harvested vibration energy; means (18) for coupling the AC output voltage ($V_P(t)$) and AC output current ($I_{PZ}(t)$) to active rectifier means (3) for rectifying the AC output voltage ($V_P(t)$) and AC output current ($I_{PZ}(t)$) to produce a harvested DC output voltage (V_{hrv}) and a harvested DC output current (I_{hrv}); means (18) for conducting the harvested DC output current (I_{hrv}) into a capacitance (C0) to charge the capacitance (C0) until the harvested DC output voltage (V_{hrv}) reaches a level at which a direction of the AC output current ($I_{PZ}(t)$) reverses; means (A0,A1) for detecting the direction reversal; means (A0, A1) for detecting the direction reversal; means (17) for enabling a DC-DC converter (4) in response to the detecting to cause discharging of the capacitance (C0) into an inductor (L0) of the DC-DC converter (4) in response to each direction reversal; and means (13,17) for disabling the DC-DC converter (4) in response to a comparison of the harvested DC output voltage (V_{hrv}) with a reference voltage (V_{REF}) wherein the harvested DC output voltage (V_{hrv}) is less than the reference voltage (V_{REF}).

BRIEF DESCRIPTION OF THE DRAWINGS

[0023] Example embodiments are described with reference to accompanying drawings, wherein:

[0024] FIG. 1A is a schematic diagram of a prior art energy harvesting system including a piezo harvester and a DC-DC converter arranged to charge a battery.

[0025] FIG. 1B shows a model of the piezo harvester 2 in FIG. 1A.

[0026] FIG. 2 is a graph useful in explaining the wasted energy in the energy harvesting system of FIG. 1A.

[0027] FIG. 3A is a schematic diagram of a piezo energy harvester system of the invention.

[0028] FIG. 3B is a schematic diagram of one basic implementation of DC-DC converter 4 in FIG. 3A.

[0029] FIG. 3C is a schematic diagram of another basic implementation of DC-DC converter 4 in FIG. 3A.

[0030] FIG. 4 is a graph useful in explaining the operation of the piezo energy harvester system of FIG. 3.

[0031] FIG. 5 is a state diagram for the enable logic in block 17 of FIG. 3A.

DETAILED DESCRIPTION OF EXAMPLE EMBODIMENTS

[0032] FIG. 3A shows an energy harvesting system 1-2 that includes conventional piezo-electric harvester 2, active rectifier circuit 3, a comparator 13, an enable logic circuit 17, a

switch control and PWM (pulse width modulation) circuit 14, and a DC-DC converter 4 for charging a battery or supercapacitor 6 and/or a load (not shown). As indicated in Prior Art FIG. 1B, piezo harvester 2 can be modeled as a parallel connection of a sinusoidal current source, internal capacitance C_{PIEZO} , and internal resistance R_{PIEZO} . Rectifier circuit 3 includes four switches S1-S4, two comparators A0 and A1, and two inverters 22 and 23. Piezo harvester 2 receives mechanical vibration energy or the like and converts it into a harvested AC voltage $V_P(t)$ across piezo harvester 2 and a harvested AC current $I_{PZ}(t)$ in its terminals 7A and 7B. Filtering capacitor C0 can be connected between conductor 18 and ground (i.e., V_{SS}).

[0033] In active rectifier 3, a first terminal of switch S1 is connected to conductor 18 on which the output V_{hrv} of active rectifier is generated. A second terminal of switch S1 is connected by (+) terminal 7A of piezo harvester 2 to a first terminal of switch S2, the second terminal of which is connected to ground. Similarly, a first terminal of switch S3 is connected to conductor 18. A second terminal of switch S3 is connected by (-) terminal 7B of piezo harvester 2 to a first terminal of switch S4, the second terminal of which is connected to ground. Inverter 22 has its output 20-1 connected to the control terminal of switch S1. The input of inverter 22 is connected by conductor 20-2 to the control terminal of switch S2 and the output of comparator A1, which has its inverting input connected to ground. The non-inverting input of comparator A1 is connected to piezo harvester terminal 7B. Inverter 23 has its output connected by conductor 20-3 to the control terminal of switch S3. The input of inverter 23 is connected by conductor 20-4 to the control terminal of switch S4 and the output of comparator A0. The inverting input of comparator A0 is connected to ground, and its non-inverting input is connected to piezo harvester terminal 7A. Thus, the switch control circuitry of active rectifier 3 includes comparators A0 and A1 and inverters 22 and 23.

[0034] The output conductor 18 of active rectifier 3 is connected to the high-side voltage input terminal of DC-DC converter 4, the output 5 of which is connected to battery 6. The low-side voltage input of DC-DC converter 4 is connected to ground. Conductor 18 also is connected to the (+) input of a comparator circuit 13. Active rectifier 3 generates a harvested DC output current I_{hrv} in conductor 18 and a harvested DC output voltage V_{hrv} on conductor 18. The (-) input of comparator circuit 13 is connected to a reference voltage V_{REF} , which can be zero or some other voltage. DC-DC converter 4 can be a boost converter as shown in FIG. 3B, a buck converter as shown in FIG. 3C, or a buck/boost converter (not shown). The presently preferred

embodiment of DC-DC converter 4 is a boost converter, but it is expected that a future implementation will include a buck-boost converter.

[0035] FIG. 3B shows a simplified schematic diagram of a boost converter 4-1, wherein conductor 18 is connected to one terminal of inductor L0, the other terminal of which is connected by conductor 12 to one terminal of switch S0 and to the anode of a synchronous rectifier circuit represented by diode D. Inductor L0 typically has an inductance of 10 to 40 micro-henrys. The anode of diode D is connected by conductor 5 to the battery 6. The other terminal of switch S0 is connected to ground. The control terminal of switch S0 is connected to the output 15 of control and PWM circuit 14 in FIG. 3A.

[0036] Alternatively, DC-DC converter 4 may be implemented by means of a buck converter 4-2, a simplified schematic diagram of which is shown in FIG. 3C, wherein conductor 18 is connected to one terminal of switch S0. The other terminal of switch S0 is connected by conductor 12 to one terminal of inductor L0 and to the cathode of a synchronous rectifier circuit represented by diode D. The other terminal of diode D is connected to ground. The other terminal of inductor L0 is connected by conductor 5 to the battery 6. The other terminal of diode D is connected to ground. The control terminal of switch S0 is connected to the output 15 of control and PWM circuit 14 in FIG. 3A. (Note that a buck-boost converter should be used if V_{hrv} can be above the battery voltage.)

[0037] Referring again to FIG. 3A, the output 16 of comparator circuit 13 is connected to one input of an enable logic circuit 17. (A state diagram of the circuitry of enable logic circuit 17 is shown in FIG. 5, described below.) Two other inputs of enable logic circuit 17 are connected to the output 20-2 of comparator A1 and to the output 20-4 of comparator A0, respectively. Enable logic circuit 17 performs several functions, including removing/diminishing glitches which are associated with the signals V_{16} , V_{20-2} , and V_{20-4} on conductors 16, 20-2, and 20-4, respectively, and generating the enable signal EN on conductor 19 in accordance with the state diagram shown in FIG. 5.

[0038] Referring to FIG. 5, the state diagram of enable logic circuit 17 in FIG. 3A includes a first state "A" in which the enable signal EN generated on conductor 19 is at a logical "1" level to enable DC-DC converter 4. Enable logic circuit 17 also has second state "B" wherein enable signal EN is at a logical "0" level. When enable logic circuit 17 is in state "A" and the condition "C" is met, i.e., when the comparator output V_{16} on conductor 16 goes from a

“1” level to a “0” level, then logic circuit 17 switches from state “A” in which EN is a “1” to state “B” in which EN is a “0”, causing DC-DC converter 4 to be disabled. When enable logic circuit 17 is in state “B” and condition “D” is met, i.e., if either the output V_{20-2} of comparator A1 goes from a “1” level to a “0” level or the output V_{20-4} of comparator A0 goes from a “1” level to a “0” level, enable logic circuit 17 switches from state “B” to state “A”, causing DC-DC converter 4 to be enabled.

[0039] Enable logic circuit 17 can be readily provided by implementing the simple state diagram of FIG. 5 as a simple state machine. For example, the state machine can be implemented using an edge-triggered flip-flop and a bit of associated logic circuitry.

[0040] Referring again to FIG. 3A, enable logic circuit 17 generates converter enable signal EN on conductor 19, which is connected to an input of control and PWM circuit 14. Control and PWM circuit 14 performs the functions of controlling DC-DC converter switches in order to determine and limit the current in inductor L0. The output 15 of control and PWM circuit 14 is coupled to the gate of the switch S0 (shown in FIG. 3B or FIG. 3C) that controls the flow of current in inductor L0 of DC-DC converter 4.

[0041] In operation, the logic level on the (+) input of comparator A1 in FIG. 3A controls the control terminals of switches S1 and S2, and the logic level on the (+) input of comparator A0 controls the control terminals of switches S3 and S4. Comparators A0 and A1 switch states when the magnitude of piezo harvester current $I_{PZ}(t)$ reaches a maximum or minimum value, and segment A of the $V_P(t)$ waveform in FIG. 4 shows how $V_P(t)$ decreases as $I_{PZ}(t)$ flows through switch S1 and charges capacitor C0 relatively slowly while switches S1 and S4 are closed and the other two switches S2 and S3 are open.

[0042] When the direction of $I_{PZ}(t)$ is reversed at time t_0 , segment B of the $V_P(t)$ waveform shows how capacitor C0 is relatively very rapidly discharged into inductor L0 (e.g., as shown in FIG. 3B or 3C). DC-DC converter 4 is enabled at time t_0 and steers the inductor current into an output conductor 5 to charge battery 6. DC-DC converter 4 is disabled while C0 is discharged to 0 volts.

[0043] Similarly, when the direction of $I_{PZ}(t)$ is reversed at time t_2 at the end of charging segment C, segment D of the $V_P(t)$ waveform shows how capacitor C0 is relatively very rapidly discharged into inductor L0. DC-DC converter 4 is enabled at time t_2 and steers the inductor current into output conductor 5 to charge battery 6. DC-DC converter 4 is disabled while C0 is

discharged to 0 volts.

[0044] The switch control circuitry including comparators A0 and A1 in active rectifier 3 of FIG. 3A determines the operation of switches S1-S4 so as to control the synchronous rectifying of the harvested AC signal $I_{PZ}(t)$ each time the magnitude of piezo harvester current $I_{PZ}(t)$ falls to zero while charging C_0 and C_{PIEZO} during the positive and negative phases of the present vibration cycle. Comparator A0 turns switch S4 off and turns switch S3 on (or comparator A1 turns switch S2 off and turns switch S1 on), and vibration energy imparted to piezo harvester 2, along with whatever amount of current I_{hrv} piezo harvester 2 and active rectifier 3 continue to generate, are conducted to and stored in inductor L0 (e.g., as in FIG. 3B or 3C). In accordance with normal operation of DC-DC converter 4, the current stored in inductor L0 is steered into battery 6. Comparator 13 causes DC-DC converter 4 to be disabled if V_{hrv} falls below V_{REF} . The foregoing process continues as long as adequately strong vibrations continue.

[0045] Enabling DC-DC converter 4 is a matter of allowing S0 to operate as required for normal DC-DC conversion operation. Disabling DC-DC converter 4 is simply a matter of keeping the switch S0 connected to inductor L0 in its OFF condition.

[0046] Thus, DC-DC converter 4 in FIG. 3A is controlled by sensing the direction of the current $I_{PZ}(t)$ in piezo harvester 2, which involves determining when either one of the outputs V_{20-2} or V_{20-4} goes to a "0" level. When the voltage $V_P(t)$ from piezo harvester 2 reaches its peak value, the piezo harvester current $I_{PZ}(t)$ reverses direction.

[0047] Advantageously, all of the current $I_{PZ}(t)$ being generated by piezo harvester 2 is used to recharge capacitances C_0 and C_{PIEZO} , and essentially none of it is wasted, in contrast to the harvesting system of Prior Art FIG. 1A. During the short interval in which DC-DC converter 4 remains enabled (i.e., from time t_0 to t_1 in FIG. 3), all of the current being generated by piezo harvester 2 and essentially all of the charge currently stored in capacitors C_0 and C_{PIEZO} is rapidly discharged into inductor L0 of DC-DC converter 4. At the same time, in accordance with normal operation of DC-DC converter 4, the energy stored in inductor L0 of DC-DC converter 4 is steered into battery 6 while DC-DC converter 4 remains enabled. The vibration frequency typically is below about 2 kHz, and the switching frequency of DC-DC converter 4, established by control and PWM circuit 14, typically is several megahertz.

[0048] It can be readily shown, by analysis of the piezo harvesting systems shown in FIGS. 1A and 3A and the associated waveforms shown in FIGS. 2 and 4, that the piezo

harvesting system 1-2 shown in FIG. 3A increases the efficiency of piezo energy harvesting by a factor of about 4 over the piezo harvesting system 1-1 in Prior Art FIG. 1A.

[0049] Referring to the waveforms in FIG. 4, by recharging capacitances C_0 and C_{PIEZO} via output conductor 18 of active rectifier 3 during segment A or segment C, depending on the polarity of the voltage of piezo harvester 2, the harvester output voltage $V_P(t)$ on conductor 18 increases until it reaches a maximum or minimum value. At that point, DC-DC converter 4 is effectively enabled by the enable signal EN generated by enable logic circuit 17, starting at time t_0 and continuing until the time t_1 at which $V_P(t)$ is equal to V_{REF} , which may be zero, which occurs when C_0 and C_{PIEZO} are completely discharged into inductor L_0 , if the vibration displacement is sufficient to cause V_{hrv} to exceed V_{REF} . As the charged-up capacitances C_0 and C_{PIEZO} are being discharged into the inductor L_0 , the resulting current stored in inductor L_0 is transferred into battery 6 according to the ordinary switching procedure of control and PWM circuit 14.

[0050] Specifically, during “charging segment” A of the $V_P(t)$ waveform in FIG. 4, active rectifier 3 is effectively disconnected from DC-DC converter 4, which is disabled. During charging segment A, the current $I_{PZ}(t)$ being generated by piezo harvester 2 charges up capacitances C_0 and C_{PIEZO} . When the magnitude of $V_P(t)$ reaches its maximum as the diminishing magnitude of $I_{PZ}(t)$ reaches zero, DC-DC converter 4 is enabled in response to EN. Then during “discharging segment” B of the $V_P(t)$ waveform, capacitances C_0 and C_{PIEZO} are discharged into inductor L_0 and control and PWM circuit 14 operate switch S_0 so as to steer the current stored in inductor L_0 into battery 6. Operation during charging segment C and discharging segment D is similar but for the opposite polarity of $V_P(t)$.

[0051] When piezo harvester voltage $V_P(t)$ reaches a peak magnitude, the corresponding $I_{PZ}(t)$ current direction reversal of $I_{PZ}(t)$ is detected as a reversal in the output of one of comparators A0 and A1. DC-DC converter 4 is immediately enabled in response to that $I_{PZ}(t)$ direction reversal.

[0052] During a vibration cycle, C_0 and C_{PIEZO} are connected in parallel, and the voltage V_{hrv} across C_0 is C_0/C_{PIEZO} times smaller than voltage $V_P(t)$ across the piezo harvester 2 while DC-DC converter 4 is disabled, i.e., effectively disconnected from piezo harvester 2, during the same vibration half cycle. If DC-DC converter 4 is implemented by means of boost converter 4-1 in FIG. 3B, V_{hrv} is limited by the 3 to 4 volt voltage of battery 6, which is effectively

short-circuited to conductor 18 through inductor L0. (See the above mentioned reference by Lefeuvre et al.

[0053] When DC-DC converter 4 is enabled, DC-DC converter 4 starts conducting a maximum allowed current (indicated by current pulses E and F in FIG. 4) into inductor L0 until C0 and C_{PIEZO} are fully discharged, and at the same time the resulting current in inductor L0 is steered into battery 6 in accordance with the output of control and PWM circuit 14. Then DC-DC converter 4 is immediately disabled or effectively disconnected from V_{hrv}, until the end of the next vibration half cycle during which C0 and C_{PIEZO} are being recharged by piezo harvester 2. The discharge time of C0 and C_{PIEZO} is less than approximately 100 microseconds and therefore is negligible compared to the duration of the vibration cycle, which typically is less than roughly a few milliseconds. (The discharge time of C0 and C_{PIEZO} typically is at least 100 times less than the vibration cycle (which is relatively much shorter than illustrated in FIG. 4).

[0054] The above described piezo energy harvesting system avoids the large amount of wasted power characteristic of the prior art shown in FIG. 1A by providing a new DC-DC converter structure including associated circuitry for extracting maximum power from piezo harvesters. This is accomplished by using an active rectifier which detects reversals in the direction of the current through the piezo harvester and utilizes that information to enable the DC-DC converter only as long as required to transfer all of the charge and current produced by the piezo harvester earlier in the present vibration half cycle. This is accomplished without use of additional switches.

[0055] Thus, vibration energy generated by piezo harvester 2 is fully utilized and no wasteful dissipation occurs. C0 is fully discharged each vibration cycle. This means that the input impedance of piezo harvester 2 is equal to $R_{in} \sim 1/\omega C0$. The input impedance of DC-DC converter 4 can be matched to the output impedance of piezo harvester 2 by the appropriate choice of capacitance C0.

[0056] Embodiments having different combinations of one or more of the features or steps described in the context of example embodiments having all or just some of such features or steps are intended to be covered hereby. Those skilled in the art will appreciate that many other embodiments and variations are also possible within the scope of the claimed invention.

CLAIMS

What is claimed is:

1. A piezo energy harvesting system coupled to a vibration source, comprising:
 - (a) a piezo harvester for generating an output voltage and an output current representing energy harvested from the vibration source;
 - (b) an active rectifier including first and second switches coupled in series between a harvester output conductor and a first reference voltage, third and fourth switches coupled in series between the harvester output conductor and the first reference voltage, a first comparator for controlling the third and fourth switches, and a second comparator for controlling the first and second switches, a first terminal of the piezo harvester being coupled to a junction between the first and second switches and a first input of the first comparator, and a second terminal of the piezo harvester being coupled to a junction between the third and fourth switches and a first input of the second comparator, wherein the first and second comparators control the rectifying of the harvester output current to charge a capacitance coupled between the harvester output conductor and the first reference voltage, and wherein the first and second comparators also generate output signals indicative of direction reversals of the output current of the piezo harvester;
 - (c) a DC-DC converter having a first input coupled to the harvester output conductor, a second input coupled to the first reference voltage, and an output for supplying current to a battery, the DC-DC converter including an inductor coupled to the harvester output conductor, a fifth switch coupled to the inductor, and a rectifying device coupled to the inductor;
 - (d) a third comparator for comparing a voltage on the harvester output conductor with a second reference voltage to determine when to stop discharge of the capacitance into the inductor; and
 - (e) enable circuitry coupled to the outputs of the first and second comparators, respectively, for both starting the discharge of the capacitance into the inductor and causing switching operation of the fifth switch to steer current in the inductor into the battery in response to each direction reversal to substantially eliminate waste of power for recharging the capacitance of the piezo harvester, wherein the enable circuitry operates as a state machine having a first state in which an enable signal generated by the enable circuitry is at a logical "1"

level to enable the DC-DC converter and a second state wherein the enable signal is at a logical “0” level to disable the DC-DC converter, wherein the enable logic circuit switches from the first state to the second state in response to an output of the third comparator going from a “1” level to a “0” level, and wherein the enable logic circuit switches from the second state to the first state in response to either the output of the first comparator going from a “1” level to a “0” level or the output of the second comparator going from a “1” level to a “0” level.

2. The piezo energy harvesting system of claim 1 including PWM (pulse width modulation) circuitry coupled between the output of the enable circuitry and a control terminal of the fifth switch.

3. The piezo energy harvesting system of claim 1 wherein each of the first and second comparators has a second input coupled to the first reference voltage.

4. The piezo energy harvesting system of claim 1 wherein the second reference voltage is greater than the first reference voltage.

5. The piezo energy harvesting system of claim 1 wherein the frequency of the vibration source is less than approximately 2 kHz.

6. The piezo energy harvesting system of claim 2 wherein the PWM circuitry causes the fifth switch to switch at a frequency of several megahertz.

7. The piezo energy harvesting system of claim 6 wherein the PWM circuitry causes the fifth switch to switch at a frequency of several megahertz when the output of the enable circuitry is at a “1” level, and wherein the PWM circuitry keeps the fifth switch open when the output of the enable circuitry is at a “0” level.

8. The piezo energy harvesting system of claim 7 wherein the DC-DC converter is enabled for intervals which are less than approximately 100 microseconds.

9. The piezo energy harvesting system of claim 1 wherein the rectifying device is a synchronous rectifier.

10. The piezo energy harvesting system of claim 1 wherein the DC-DC converter includes one of the group consisting of a boost converter, a buck converter, and a buck-boost converter.

11. The piezo energy harvesting system of claim 1 wherein the first comparator switches from a "1" state to a "0" state in response to a magnitude of the output current falling below a predetermined low value when the output current flows in a first direction, and wherein the second comparator switches from a "1" state to a "0" state in response to a magnitude of the output current falling below the predetermined low value when the output current flows in a second direction.

12. A method for efficiently transferring harvested vibration energy to a battery, the method comprising:

(a) coupling vibration energy to a piezo harvester thereby causing the piezo harvester to generate an AC output voltage and an AC output current that together constitute the harvested vibration energy;

(b) coupling the AC output voltage and AC output current to an active rectifier and rectifying the AC output voltage and AC output current to produce a harvested DC output voltage and a harvested DC output current;

(c) conducting the harvested DC output current into a capacitance to charge the capacitance until the harvested DC output voltage reaches a level at which a direction of the AC output current reverses;

(d) detecting the direction reversals by means of a comparator in the active rectifier;

(e) enabling a DC-DC converter in response to the detecting to cause discharging of the capacitance into an inductor of the DC-DC converter in response to the direction reversal;

(f) disabling the DC-DC converter in response to a comparison of the harvested DC output voltage with a reference voltage wherein the harvested DC output voltage is less than the reference voltage to stop the discharging of the capacitance and cause recharging thereof; and

(g) enabling the DC-DC converter by operating a switch of the DC-DC converter to cause resulting current in the inductor to flow into the battery, the enabling including generating an enable signal by operating a state machine having a first state in which the enable signal is at a logical “1” level to enable the DC-DC converter and a second state wherein the enable signal is at a logical “0” level to disable the DC-DC converter, wherein the state machine switches from the first state to the second state in response to an output generated by the comparing going from a “1” level to a “0” level, and wherein the enable logic circuit switches from the second state to the first state in response to the detecting of the direction reversal.

13. The method of claim 12 wherein the enabling in step (e) includes operating PWM (pulse width modulation) circuitry to cause the switch to switch at a frequency of several megahertz when the enable signal is at a “1” level, and wherein the PWM circuitry keeps the switch open when the enable signal is at a “0” level.

14. A system for efficiently transferring harvested vibration energy to a battery including:

(a) piezo harvester means for receiving vibration energy and generating an AC output voltage and an AC output current that together constitute the harvested vibration energy;

(b) means for coupling the AC output voltage and AC output current to active rectifier means for rectifying the AC output voltage and AC output current to produce a harvested DC output voltage and a harvested DC output current;

(c) means for conducting the harvested DC output current into a capacitance to charge the capacitance until the harvested DC output voltage reaches a level at which a direction of the AC output current reverses;

(d) means for detecting the direction reversal;

(e) means for enabling a DC-DC converter in response to the detecting to cause discharging of the capacitance into an inductor of the DC-DC converter in response to the direction reversal; and

(f) means for disabling the DC-DC converter in response to a comparison of the harvested DC output voltage with a reference voltage wherein the harvested DC output voltage is less than the reference voltage.

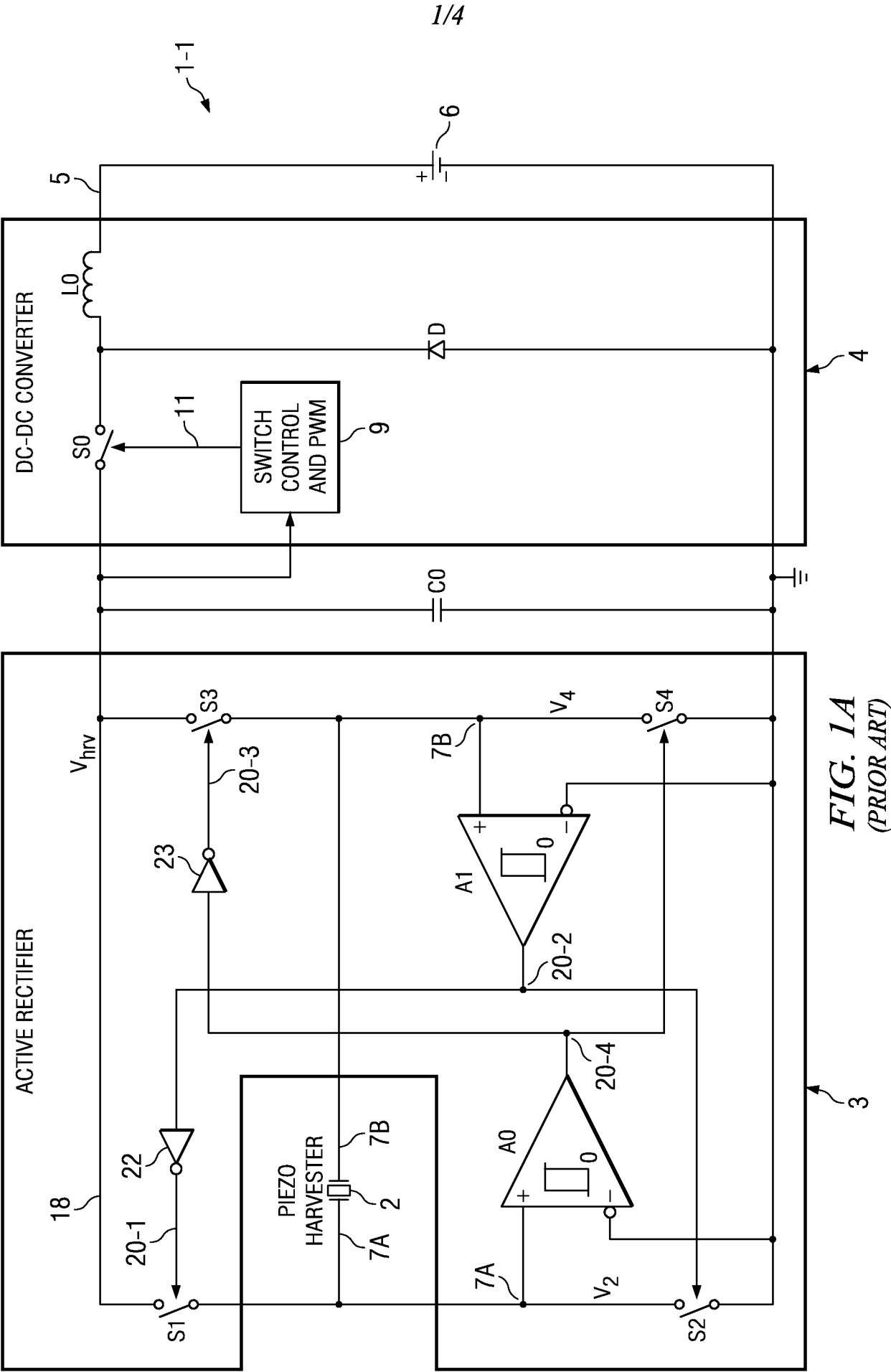

FIG. 1A
(PRIOR ART)

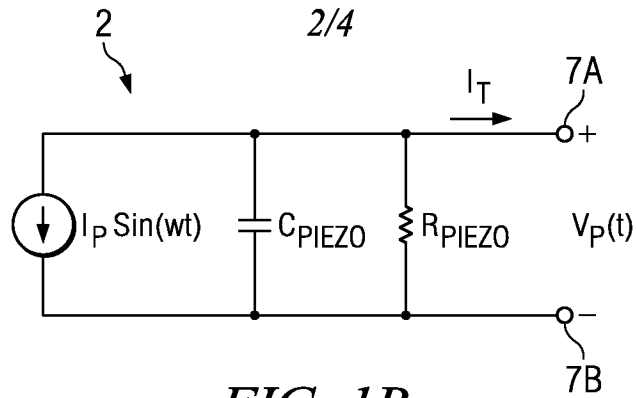

FIG. 1B

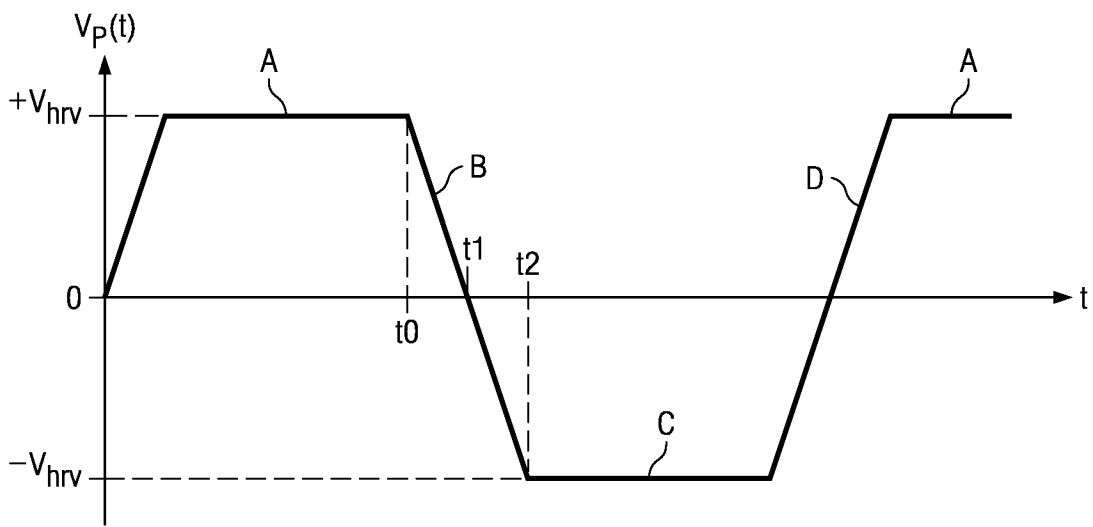

FIG. 2
(PRIOR ART)

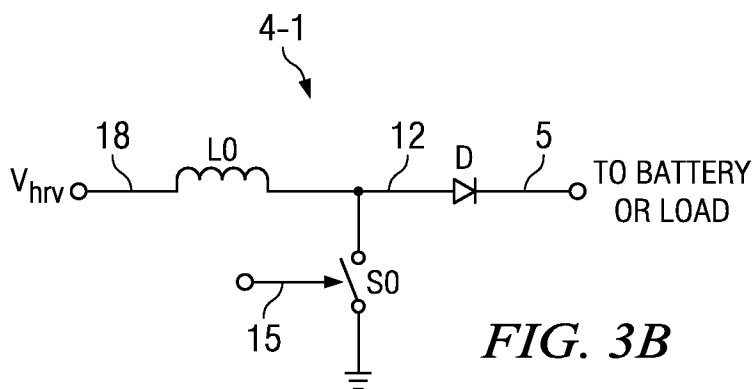

FIG. 3B

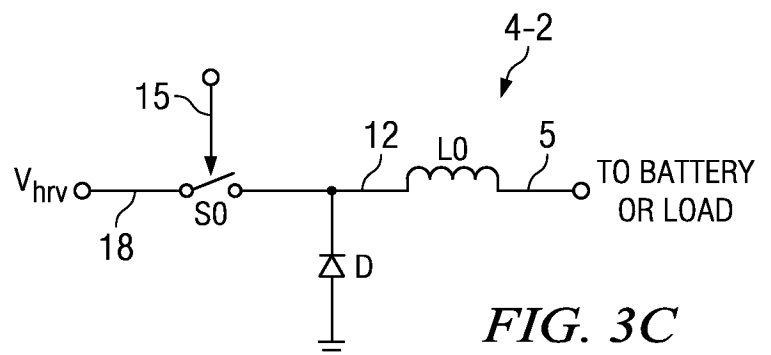
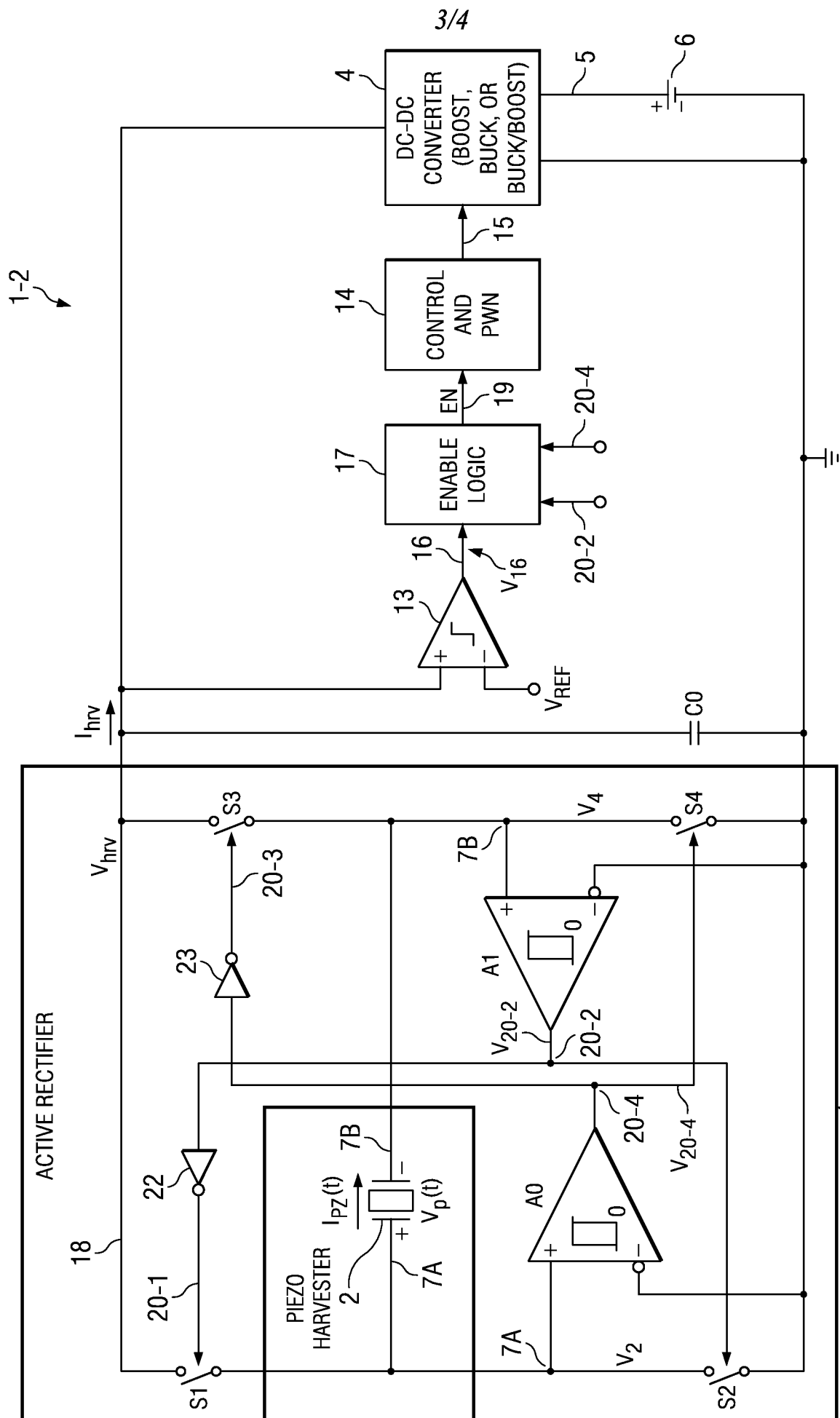

FIG. 3C



4/4

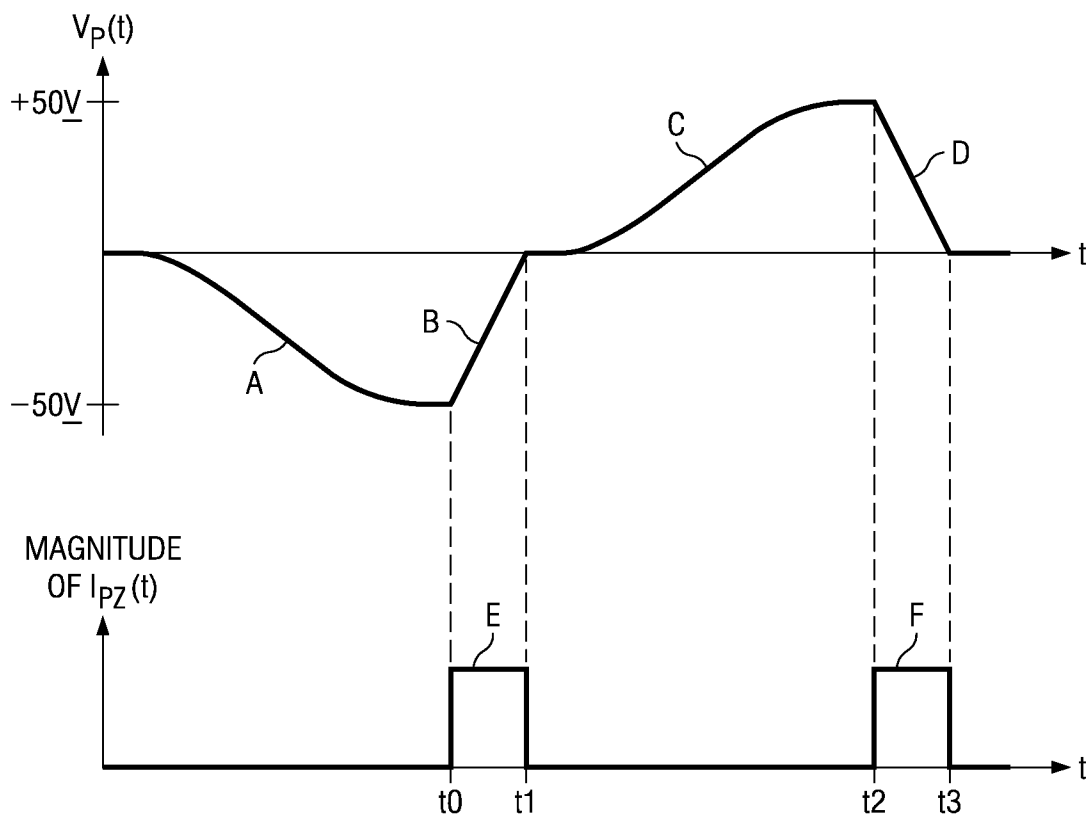

FIG. 4

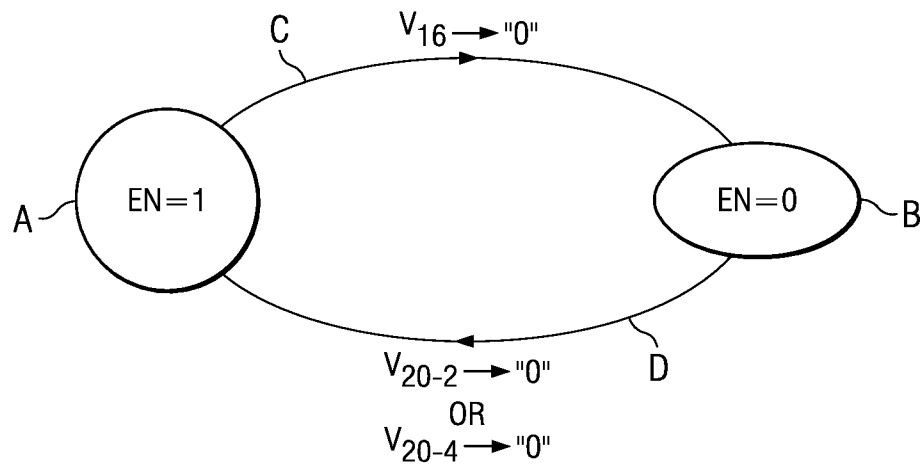

FIG. 5

A. CLASSIFICATION OF SUBJECT MATTER***H02N 2/00(2006.01)i, H02N 2/06(2006.01)i, H02J 7/00(2006.01)i***

According to International Patent Classification (IPC) or to both national classification and IPC

B. FIELDS SEARCHED

Minimum documentation searched (classification system followed by classification symbols)

H02N 2/00; H01L 41/08; H02N 2/18; H02J 3/00

Documentation searched other than minimum documentation to the extent that such documents are included in the fields searched

Korean utility models and applications for utility models

Japanese utility models and applications for utility models

Electronic data base consulted during the international search (name of data base and, where practicable, search terms used)

eKOMPASS(KIPO internal) & Keywords: piezoelectric, energy harvest, generate, circuit

C. DOCUMENTS CONSIDERED TO BE RELEVANT

Category*	Citation of document, with indication, where appropriate, of the relevant passages	Relevant to claim No.
A	US 6522048 B1 (BURNS, J. R. et al.) 18 February 2003 See abstract, claims 1-16, figures 1-16.	1-14
A	US 2009-0152986 A1 (BEERY, I. et al.) 18 June 2009 See abstract, claims 1-7, figures 1-4.	1-14
A	US 2009-0146534 A1 (REICHMANN, K. et al.) 11 June 2009 See abstract, claims 1-16, figures 1-15.	1-14
A	US 2008-0252174 A1 (MOHAMMADI, F. et al.) 16 October 2008 See abstract, claims 1-35, figures 1-11.	1-14



Further documents are listed in the continuation of Box C.



See patent family annex.

* Special categories of cited documents:

"A" document defining the general state of the art which is not considered to be of particular relevance

"E" earlier application or patent but published on or after the international filing date

"L" document which may throw doubts on priority claim(s) or which is cited to establish the publication date of citation or other special reason (as specified)

"O" document referring to an oral disclosure, use, exhibition or other means

"P" document published prior to the international filing date but later than the priority date claimed

"T" later document published after the international filing date or priority date and not in conflict with the application but cited to understand the principle or theory underlying the invention

"X" document of particular relevance; the claimed invention cannot be considered novel or cannot be considered to involve an inventive step when the document is taken alone

"Y" document of particular relevance; the claimed invention cannot be considered to involve an inventive step when the document is combined with one or more other such documents, such combination being obvious to a person skilled in the art

"&" document member of the same patent family

Date of the actual completion of the international search

31 AUGUST 2011 (31.08.2011)

Date of mailing of the international search report

31 AUGUST 2011 (31.08.2011)

Name and mailing address of the ISA/KR

Korean Intellectual Property Office
Government Complex-Daejeon, 189 Cheongsu-ro,
Seo-gu, Daejeon 302-701, Republic of Korea

Facsimile No. 82-42-472-7140

Authorized officer

LEE, Seung Joo

Telephone No. 82-42-481-8186



INTERNATIONAL SEARCH REPORT

Information on patent family members

International application No.

PCT/US2010/061423

Patent document cited in search report	Publication date	Patent family member(s)	Publication date
US 6522048 B1	18.02.2003	CA 2457810 A1	27.02.2003
		EP 1436847 A1	14.07.2004
		EP 1436847 A4	22.11.2006
		EP 1436847 B1	27.10.2010
		JP 04-369750 B2	04.09.2009
		JP 2005-500790 A	06.01.2005
		JP 4369750 B2	25.11.2009
		WO 03-017390 A1	27.02.2003
US 2009-0152986 A1	18.06.2009	EP 1924820 A2	28.05.2008
		IL 165270D0	18.12.2005
		WO 2006-054293 A2	26.05.2006
		WO 2006-054293 A3	26.05.2006
US 2009-0146534 A1	11.06.2009	DE 102006028534 A1	27.12.2007
		EP 2030264 A1	04.03.2009
		JP 2009-542169 A	26.11.2009
		WO 2007-147400 A1	27.12.2007
US 2008-0252174 A1	16.10.2008	WO 2008-124762 A1	16.10.2008