

(19) World Intellectual Property Organization
International Bureau



(43) International Publication Date
4 October 2007 (04.10.2007)

PCT

(10) International Publication Number
WO 2007/112366 A3

- (51) International Patent Classification:
A61K 31/05 (2006.01)
- (21) International Application Number:
PCT/US2007/064954
- (22) International Filing Date:
26 March 2007 (26.03.2007)
- (25) Filing Language: English
- (26) Publication Language: English
- (30) Priority Data:
60/785,417 24 March 2006 (24.03.2006) US
- (72) Inventors; and
- (71) Applicants : CELLA, Charles, H. [US/US]; 34 Old West Elm Street, Pembroke, MA 02359 (US). VINCENT, Matthew, P. [US/US]; 5 Davis Lane, Georgetown, MA 01833 (US).
- (74) Agent: MAZZARESE, Robert, A.; Strategic Patents, P.C., c/o Intellevate, P.O. Box 52050, Minneapolis, MN 55402 (US).
- (81) Designated States (unless otherwise indicated, for every kind of national protection available): AE, AG, AL, AM, AT, AU, AZ, BA, BB, BG, BH, BR, BW, BY, BZ, CA,

CH, CN, CO, CR, CU, CZ, DE, DK, DM, DZ, EC, EE, EG, ES, FI, GB, GD, GE, GH, GM, GT, HN, HR, HU, ID, IL, IN, IS, JP, KE, KG, KM, KN, KP, KR, KZ, LA, LC, LK, LR, LS, LT, LU, LY, MA, MD, MG, MK, MN, MW, MX, MY, MZ, NA, NG, NI, NO, NZ, OM, PG, PH, PL, PT, RO, RS, RU, SC, SD, SE, SG, SK, SL, SM, SV, SY, TJ, TM, TN, TR, TT, TZ, UA, UG, US, UZ, VC, VN, ZA, ZM, ZW.

(84) Designated States (unless otherwise indicated, for every kind of regional protection available): ARIPO (BW, GH, GM, KE, LS, MW, MZ, NA, SD, SL, SZ, TZ, UG, ZM, ZW), Eurasian (AM, AZ, BY, KG, KZ, MD, RU, TJ, TM), European (AT, BE, BG, CH, CY, CZ, DE, DK, EE, ES, FI, FR, GB, GR, HU, IE, IS, IT, LT, LU, LV, MC, MT, NL, PL, PT, RO, SE, SI, SK, TR), OAPI (BF, BJ, CF, CG, CI, CM, GA, GN, GQ, GW, ML, MR, NE, SN, TD, TG).

Published:

— with international search report (Art. 21(3))

(88) Date of publication of the international search report:
30 September 2010

(54) Title: ANIMAL PRODUCT ENRICHMENT USING RESVERATROL

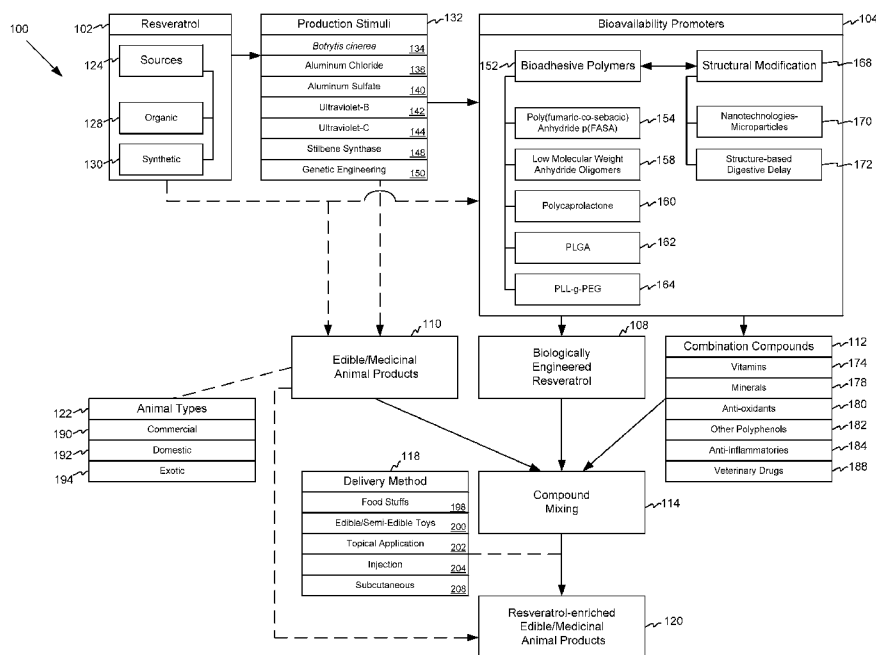

(57) Abstract: The methods and systems disclosed herein include combining resveratrol with a bioavailability promoter to produce a bioavailable resveratrol, combining the bioavailable resveratrol with a combination compound to produce a bioavailable resveratrol enriched compound, and combining the bioavailable resveratrol enriched compound with an animal delivery method to produce a resveratrol enriched product for use by an animal.

WO 2007/112366 A3

INTERNATIONAL SEARCH REPORT

International application No.

PCT/US 07/64954

A. CLASSIFICATION OF SUBJECT MATTER IPC(8) - A61K 36/87 (2010.01) USPC - 424/766 According to International Patent Classification (IPC) or to both national classification and IPC																									
B. FIELDS SEARCHED Minimum documentation searched (classification system followed by classification symbols) USPC- 424/766 Documentation searched other than minimum documentation to the extent that such documents are included in the fields searched USPC- 514/680, 729, 733; 568/729 (see search terms below) Electronic data base consulted during the international search (name of data base and, where practicable, search terms used) DialogClassic (Derwent WPI, WIPO, US Pat, PgPub, EPO, JPO: classification, keyword), GoogleScholar; search terms: resveratrol, resorcinol, stilbenetriol, trihydroxystilbene, animal, food, dog, canine, cat, feline, kibble, meal, chow, bioavailable, microsphere, microparticle, microencapsulate, polymers, synthetic, modified, synthase, ultraviolet																									
C. DOCUMENTS CONSIDERED TO BE RELEVANT																									
<table border="1"> <thead> <tr> <th>Category*</th> <th>Citation of document, with indication, where appropriate, of the relevant passages</th> <th>Relevant to claim No.</th> </tr> </thead> <tbody> <tr> <td>Y</td> <td>US 2006/0024385 A1 (PEDERSEN) 02 February 2006 (02.02.2006) para [0023], [0033]-[0035], [0040], [0056], [0064], [0066], [0073], [0085], [0086], [0096], [0109], [0111], [0123], [0128]-[0139]</td> <td>1-170</td> </tr> <tr> <td>Y</td> <td>US 2005/0201974 A1 (SCHESTOPOL et al.) 15 September 2005 (15.09.2005) para [0003], [0004], [0011], [0024], [0035]-[0037], [0050]-[0064], [0084], [0090], [0092], [0099], [0119], [0121]</td> <td>1-170</td> </tr> <tr> <td>Y</td> <td>WO 2005/012507 A1 (ZHANG et al.) 10 February 2005 (10.02.2005) pg 2, pg 3, pg 18-22, pg 28, pg 38</td> <td>16-30, 57, 101-115, 142</td> </tr> <tr> <td>Y/E</td> <td>WO 2007/042271 A2 (RAEDERSTORFF et al.) 19 April 2007 (19.04.2007) entire document</td> <td>1-170</td> </tr> <tr> <td>Y/P</td> <td>WO 2007/009657 A1 (GORAL-CZYK et al.) 25 January 2007 (25.01.2007) entire document</td> <td>1-170</td> </tr> <tr> <td>A/P</td> <td>US 2007/0014833 A1 (MILBURN et al.) 18 January 2007 (18.01.2007) entire document</td> <td>1-170</td> </tr> <tr> <td>A</td> <td>WO 2005/058255 A1 (RICHELLE et al.) 30 June 2005 (30.06.2005) entire document</td> <td>1-170</td> </tr> </tbody> </table>	Category*	Citation of document, with indication, where appropriate, of the relevant passages	Relevant to claim No.	Y	US 2006/0024385 A1 (PEDERSEN) 02 February 2006 (02.02.2006) para [0023], [0033]-[0035], [0040], [0056], [0064], [0066], [0073], [0085], [0086], [0096], [0109], [0111], [0123], [0128]-[0139]	1-170	Y	US 2005/0201974 A1 (SCHESTOPOL et al.) 15 September 2005 (15.09.2005) para [0003], [0004], [0011], [0024], [0035]-[0037], [0050]-[0064], [0084], [0090], [0092], [0099], [0119], [0121]	1-170	Y	WO 2005/012507 A1 (ZHANG et al.) 10 February 2005 (10.02.2005) pg 2, pg 3, pg 18-22, pg 28, pg 38	16-30, 57, 101-115, 142	Y/E	WO 2007/042271 A2 (RAEDERSTORFF et al.) 19 April 2007 (19.04.2007) entire document	1-170	Y/P	WO 2007/009657 A1 (GORAL-CZYK et al.) 25 January 2007 (25.01.2007) entire document	1-170	A/P	US 2007/0014833 A1 (MILBURN et al.) 18 January 2007 (18.01.2007) entire document	1-170	A	WO 2005/058255 A1 (RICHELLE et al.) 30 June 2005 (30.06.2005) entire document	1-170	
Category*	Citation of document, with indication, where appropriate, of the relevant passages	Relevant to claim No.																							
Y	US 2006/0024385 A1 (PEDERSEN) 02 February 2006 (02.02.2006) para [0023], [0033]-[0035], [0040], [0056], [0064], [0066], [0073], [0085], [0086], [0096], [0109], [0111], [0123], [0128]-[0139]	1-170																							
Y	US 2005/0201974 A1 (SCHESTOPOL et al.) 15 September 2005 (15.09.2005) para [0003], [0004], [0011], [0024], [0035]-[0037], [0050]-[0064], [0084], [0090], [0092], [0099], [0119], [0121]	1-170																							
Y	WO 2005/012507 A1 (ZHANG et al.) 10 February 2005 (10.02.2005) pg 2, pg 3, pg 18-22, pg 28, pg 38	16-30, 57, 101-115, 142																							
Y/E	WO 2007/042271 A2 (RAEDERSTORFF et al.) 19 April 2007 (19.04.2007) entire document	1-170																							
Y/P	WO 2007/009657 A1 (GORAL-CZYK et al.) 25 January 2007 (25.01.2007) entire document	1-170																							
A/P	US 2007/0014833 A1 (MILBURN et al.) 18 January 2007 (18.01.2007) entire document	1-170																							
A	WO 2005/058255 A1 (RICHELLE et al.) 30 June 2005 (30.06.2005) entire document	1-170																							
<input type="checkbox"/> Further documents are listed in the continuation of Box C. <input type="checkbox"/>																									
<table border="0"> <tr> <td>* Special categories of cited documents:</td> <td>"T" later document published after the international filing date or priority date and not in conflict with the application but cited to understand the principle or theory underlying the invention</td> </tr> <tr> <td>"A" document defining the general state of the art which is not considered to be of particular relevance</td> <td>"X" document of particular relevance; the claimed invention cannot be considered novel or cannot be considered to involve an inventive step when the document is taken alone</td> </tr> <tr> <td>"E" earlier application or patent but published on or after the international filing date</td> <td>"Y" document of particular relevance; the claimed invention cannot be considered to involve an inventive step when the document is combined with one or more other such documents, such combination being obvious to a person skilled in the art</td> </tr> <tr> <td>"L" document which may throw doubts on priority claim(s) or which is cited to establish the publication date of another citation or other special reason (as specified)</td> <td>"&" document member of the same patent family</td> </tr> <tr> <td>"O" document referring to an oral disclosure, use, exhibition or other means</td> <td></td> </tr> <tr> <td>"P" document published prior to the international filing date but later than the priority date claimed</td> <td></td> </tr> </table>		* Special categories of cited documents:	"T" later document published after the international filing date or priority date and not in conflict with the application but cited to understand the principle or theory underlying the invention	"A" document defining the general state of the art which is not considered to be of particular relevance	"X" document of particular relevance; the claimed invention cannot be considered novel or cannot be considered to involve an inventive step when the document is taken alone	"E" earlier application or patent but published on or after the international filing date	"Y" document of particular relevance; the claimed invention cannot be considered to involve an inventive step when the document is combined with one or more other such documents, such combination being obvious to a person skilled in the art	"L" document which may throw doubts on priority claim(s) or which is cited to establish the publication date of another citation or other special reason (as specified)	"&" document member of the same patent family	"O" document referring to an oral disclosure, use, exhibition or other means		"P" document published prior to the international filing date but later than the priority date claimed													
* Special categories of cited documents:	"T" later document published after the international filing date or priority date and not in conflict with the application but cited to understand the principle or theory underlying the invention																								
"A" document defining the general state of the art which is not considered to be of particular relevance	"X" document of particular relevance; the claimed invention cannot be considered novel or cannot be considered to involve an inventive step when the document is taken alone																								
"E" earlier application or patent but published on or after the international filing date	"Y" document of particular relevance; the claimed invention cannot be considered to involve an inventive step when the document is combined with one or more other such documents, such combination being obvious to a person skilled in the art																								
"L" document which may throw doubts on priority claim(s) or which is cited to establish the publication date of another citation or other special reason (as specified)	"&" document member of the same patent family																								
"O" document referring to an oral disclosure, use, exhibition or other means																									
"P" document published prior to the international filing date but later than the priority date claimed																									
Date of the actual completion of the international search 19 June 2010 (19.06.2010)	Date of mailing of the international search report 30 JUN 2010																								
Name and mailing address of the ISA/US Mail Stop PCT, Attn: ISA/US, Commissioner for Patents P.O. Box 1450, Alexandria, Virginia 22313-1450 Facsimile No. 571-273-3201	Authorized officer: Lee W. Young PCT Helpdesk: 571-272-4300 PCT OSP: 571-272-7774																								