

(19) World Intellectual Property Organization
International Bureau



(43) International Publication Date
13 July 2006 (13.07.2006)

PCT

(10) International Publication Number
WO 2006/074418 A2

(51) International Patent Classification:
A61K 39/395 (2006.01) **C07K 16/46** (2006.01)

(21) International Application Number:
PCT/US2006/000575

(22) International Filing Date: 9 January 2006 (09.01.2006)

(25) Filing Language: English

(26) Publication Language: English

(30) Priority Data:
60/642,490 7 January 2005 (07.01.2005) US

(71) Applicant (for all designated States except US): **DI-ADEXUS, INC.** [US/US]; 343 Oyster Point Boulevard, South San Francisco, CA 94080 (US).

(72) Inventors; and

(75) Inventors/Applicants (for US only): **PAPKOFF, Jackie** [US/US]; 4373 21st Street, San Francisco, CA 94114 (US). **SHROYER, Kenneth, R.** [US/US]; 5991 S. Eagle Street, Centennial, CO 80016 (US).

(74) Agents: **LICATA, Jane, Massey et al.**; Licata & Tyrrell P.C., 66 E. Main Street, Marlton, NJ 08053 (US).

(81) Designated States (unless otherwise indicated, for every kind of national protection available): AE, AG, AL, AM, AT, AU, AZ, BA, BB, BG, BR, BW, BY, BZ, CA, CH, CN, CO, CR, CU, CZ, DE, DK, DM, DZ, EC, EE, EG, ES, FI, GB, GD, GE, GH, GM, HR, HU, ID, IL, IN, IS, JP, KE, KG, KM, KN, KP, KR, KZ, LC, LK, LR, LS, LT, LU, LV, LY, MA, MD, MG, MK, MN, MW, MX, MZ, NA, NG, NI, NO, NZ, OM, PG, PH, PL, PT, RO, RU, SC, SD, SE, SG, SK, SL, SM, SY, TJ, TM, TN, TR, TT, TZ, UA, UG, US, UZ, VC, VN, YU, ZA, ZM, ZW.

(84) Designated States (unless otherwise indicated, for every kind of regional protection available): ARIPO (BW, GH, GM, KE, LS, MW, MZ, NA, SD, SL, SZ, TZ, UG, ZM, ZW), Eurasian (AM, AZ, BY, KG, KZ, MD, RU, TJ, TM), European (AT, BE, BG, CH, CY, CZ, DE, DK, EE, ES, FI, FR, GB, GR, HU, IE, IS, IT, LT, LU, LV, MC, NL, PL, PT, RO, SE, SI, SK, TR), OAPI (BF, BJ, CF, CG, CI, CM, GA, GN, GQ, GW, ML, MR, NE, SN, TD, TG).

Published:

— without international search report and to be republished upon receipt of that report

For two-letter codes and other abbreviations, refer to the "Guidance Notes on Codes and Abbreviations" appearing at the beginning of each regular issue of the PCT Gazette.

(54) Title: OVR110 ANTIBODY COMPOSITIONS AND METHODS OF USE

(57) Abstract: The invention provides isolated anti-head and neck, ovarian, pancreatic, lung, endometrial or breast cancer antigen (Ovr110) antibodies that internalize upon binding to Ovr110 on a mammalian in vivo. The invention also encompasses compositions comprising an anti- Ovr110 antibody and a carrier. These compositions can be provided in an article of manufacture or a kit. Another aspect of the invention is an isolated nucleic acid encoding an anti- Ovr110 antibody, as well as an expression vector comprising the isolated nucleic acid. Also provided are cells that produce the anti- Ovr110 antibodies. The invention encompasses a method of producing the anti- Ovr110 antibodies. Other aspects of the invention are a method of killing an Ovr110-expressing cancer cell by contacting the cancer cell with an anti- Ovr110 antibody and a method of alleviating or treating an Ovr110-expressing cancer in a mammal by administering a therapeutically effective amount of the anti- Ovr110 antibody to the mammal.



WO 2006/074418 A2

OVR110 ANTIBODY COMPOSITIONS AND METHODS OF USE

This patent application claims the benefit of priority to U.S. Provisional Application Serial No. 60/642,490, filed January 7, 2005, teachings of which are herein
5 incorporated by reference in their entirety.

FIELD OF THE INVENTION

The present invention relates to anti-Ovr110 antibody compositions and methods of killing Ovr110-expressing head and neck, ovarian, pancreatic, lung or breast cancers
10 cells.

BACKGROUND OF THE INVENTION

Head and Neck Cancer

The annual number of new cases of head and neck cancers in the United States is approximately 40,000, accounting for about 5% of adult malignancies. Specifically, the
15 American Cancer Society (ACS; website is cancer with the extension .org of the world wide web) estimates there will be 29,370, 14,520 and 9,880 new cases of oral cavity and pharynx cancer, esophageal cancer and larynx cancer in 2005, respectively. Furthermore, the ACS estimates there will be 7,320, 13,570 and 3,770 deaths from oral cavity and pharynx cancer, esophageal cancer and larynx cancer in 2005, respectively. Adenoid
20 cystic carcinoma (ACC) accounts for 6% of all salivary gland neoplasms and is the most common malignancy of the submandibular and minor salivary glands. It is not uncommon for recurrences to occur 10-15 years after initial therapy, adversely affecting long term prognosis.

There are three main treatment options for head and neck cancer: surgery, radiation
25 and chemotherapy. One of these therapies, or a combination of them, may be used to treat the cancer. Chemotherapy drugs with single-agent activity in this setting include methotrexate, 5fluorouracil, herein after abbreviated as 5FU, cisplatin, paclitaxel, and docetaxel. Combinations of cisplatin and 5FU, carboplatin and 5FU, and cisplatin and paclitaxel are also used.

Surgery, radiation and chemotherapy to the head and neck can cause many side effects well known in the art. Improvements in head and neck cancer therapy would include better antitumor efficacy, fewer side effects, and lower cost and hospitalization rates, thereby being more amenable to patients.

5 The instant invention is a response to the need for an alternative therapy in the treatment of head and neck cancers. Ovr110, a cell surface glycoprotein, is reported to be involved in the negative regulation of T cell activation. Recent studies have shown that Ovr110 is also over-expressed in some common epithelial malignancies, including breast and ovarian cancer. However, the expression of Ovr110 has not been demonstrated in
10 adenoid cystic carcinoma (ACC). The expression of Ovr110 in head and neck cancer is useful as a diagnostic and/or therapeutic target for head and neck cancer, adenoid cystic carcinoma or other tumors of the salivary glands.

From the foregoing, it is clear that procedures used for detecting, diagnosing, monitoring, staging, prognosticating, and preventing the recurrence of head and neck
15 cancer are of critical importance to the outcome of the patient. Moreover, current procedures, while helpful in each of these analyses, are limited by their specificity, sensitivity, invasiveness, and/or their cost. As such, highly specific and sensitive procedures that would operate by way of detecting novel markers in cells, tissues, or bodily fluids, with minimal invasiveness and at a reasonable cost, would be highly
20 desirable.

Accordingly, there is a great need for more sensitive and accurate methods for predicting whether a person is likely to develop head and neck cancer, for diagnosing head and neck cancer, for monitoring the progression of the disease, for staging the head and neck cancer, for determining whether the head and neck cancer has metastasized, and for
25 imaging the head and neck cancer. There is also a need for better treatment of head and neck cancer.

Furthermore, the present invention provides alternative methods of treating head and neck cancer that overcome the limitations of conventional therapeutic methods as well as offer additional advantages that will be apparent from the detailed description below.

30 Ovarian Cancer

Cancer of the ovaries is the fourth-most common cause of cancer death in women in the United States, with more than 23,000 new cases and roughly 14,000 deaths

predicted for the year 2001. Shridhar, V. et al., *Cancer Res.* 61(15): 5895-904 (2001); Memarzadeh, S. and Berek, J. S., *J. Reprod. Med.* 46(7): 621-29 (2001). The ACS estimates that there will be about 25,580 new cases of ovarian cancer in 2004 and ovarian cancer will cause about 16,090 deaths in the United States. See ACS Website: cancer with the extension .org of the world wide web. More women die annually from ovarian cancer than from all other gynecologic malignancies combined. The incidence of ovarian cancer in the United States is estimated to be 14.2 per 100,000 women per year and 9 women per 100,000 die every year from ovarian cancer. In 2004, approximately 70-75% of new diagnoses will be stage III and IV carcinoma with a predicted 5-year survival of ~15%.

10 Jemal et al., Annual Report to the Nation on the Status of Cancer, 1975-2001, with a Special Feature Regarding Survival. *Cancer* 2004; 101: 3-27. The incidence of ovarian cancer is of serious concern worldwide, with an estimated 191,000 new cases predicted annually. Runnebaum, I. B. and Stickeler, E., *J. Cancer Res. Clin. Oncol.* 127(2): 73-79 (2001). Unfortunately, women with ovarian cancer are typically asymptomatic until the

15 disease has metastasized. Because effective screening for ovarian cancer is not available, roughly 70% of women diagnosed have an advanced stage of the cancer with a five-year survival rate of ~25-30%. Memarzadeh, S. and Berek, J. S., *supra*; Nunns, D. et al., *Obstet. Gynecol. Surv.* 55(12): 746-51. Conversely, women diagnosed with early stage ovarian cancer enjoy considerably higher survival rates. Werness, B. A. and Eltabbakh,

20 G. H., *Int'l. J. Gynecol. Pathol.* 20(1): 48-63 (2001). Although our understanding of the etiology of ovarian cancer is incomplete, the results of extensive research in this area point to a combination of age, genetics, reproductive, and dietary/environmental factors. Age is a key risk factor in the development of ovarian cancer: while the risk for developing ovarian cancer before the age of 30 is slim, the incidence of ovarian cancer rises linearly

25 between ages 30 to 50, increasing at a slower rate thereafter, with the highest incidence being among septagenarian women. Jeanne M. Schilder et al., *Hereditary Ovarian Cancer: Clinical Syndromes and Management*, in Ovarian Cancer 182 (Stephen C. Rubin and Gregory P. Sutton eds., 2d ed. 2001).

With respect to genetic factors, a family history of ovarian cancer is the most

30 significant risk factor in the development of the disease, with that risk depending on the number of affected family members, the degree of their relationship to the woman, and which particular first degree relatives are affected by the disease. *Id.* Mutations in several

genes have been associated with ovarian cancer, including BRCA1 and BRCA2, both of which play a key role in the development of breast cancer, as well as hMSH2 and hMLH1, both of which are associated with hereditary non-polyposis colon cancer. Katherine Y. Look, *Epidemiology, Etiology, and Screening of Ovarian Cancer*, in Ovarian Cancer 169, 5 171-73 (Stephen C. Rubin and Gregory P. Sutton eds., 2d ed. 2001). BRCA1, located on chromosome 17, and BRCA2, located on chromosome 13, are tumor suppressor genes implicated in DNA repair; mutations in these genes are linked to roughly 10% of ovarian cancers. *Id.* at 171-72; Schilder et al., *supra* at 185-86. hMSH2 and hMLH1 are associated with DNA mismatch repair, and are located on chromosomes 2 and 3, 10 respectively; it has been reported that roughly 3% of hereditary ovarian carcinomas are due to mutations in these genes. Look, *supra* at 173; Schilder et al., *supra* at 184, 188-89.

Reproductive factors have also been associated with an increased or reduced risk of ovarian cancer. Late menopause, nulliparity, and early age at menarche have all been linked with an elevated risk of ovarian cancer. Schilder et al., *supra* at 182. One theory 15 hypothesizes that these factors increase the number of ovulatory cycles over the course of a woman's life, leading to "incessant ovulation," which is thought to be the primary cause of mutations to the ovarian epithelium. *Id.*; Laura J. Havrilesky and Andrew Berchuck, *Molecular Alterations in Sporadic Ovarian Cancer*, in Ovarian Cancer 25 (Stephen C. Rubin and Gregory P. Sutton eds., 2d ed. 2001). The mutations may be explained by the 20 fact that ovulation results in the destruction and repair of that epithelium, necessitating increased cell division, thereby increasing the possibility that an undetected mutation will occur. *Id.* Support for this theory may be found in the fact that pregnancy, lactation, and the use of oral contraceptives, all of which suppress ovulation, confer a protective effect with respect to developing ovarian cancer. *Id.*

25 Among dietary/environmental factors, there would appear to be an association between high intake of animal fat or red meat and ovarian cancer, while the antioxidant Vitamin A, which prevents free radical formation and also assists in maintaining normal cellular differentiation, may offer a protective effect. Look, *supra* at 169. Reports have also associated asbestos and hydrous magnesium trisilicate (talc), the latter of which may 30 be present in diaphragms and sanitary napkins, with ovarian cancer. *Id.* at 169-70.

Current screening procedures for ovarian cancer, while of some utility, are quite limited in their diagnostic ability, a problem that is particularly acute at early stages of

cancer progression when the disease is typically asymptomatic yet is most readily treated. Walter J. Burdette, Cancer: Etiology, Diagnosis, and Treatment 166 (1998); Memarzadeh and Berek, *supra*; Runnebaum and Stickeler, *supra*; Werness and Eltabbakh, *supra*. Commonly used screening tests include biannual rectovaginal pelvic examination, radioimmunoassay to detect the CA-125 serum tumor marker, and transvaginal ultrasonography. Burdette, *supra* at 166. Currently, CA-125 is the only clinically approved serum marker for use in ovarian cancer. CA-125 is found elevated in the majority of serous cancers, but is elevated in only half of those women with early stage disease. The major clinical application of CA125 is in monitoring treatment success or detection of recurrence in women undergoing treatment for ovarian cancer. Markman M. *The Oncologist*; 2: 6-9 (1997). The use of CA125 as a screening marker is limited because it is frequently elevated in women with benign diseases such as endometriosis. Hence, there is a critical need for novel serum markers that are more sensitive and specific for the detection of ovarian cancer when used alone, or in combination with CA125. Bast RC. Et al., *Early Detection of Ovarian Cancer: Promise and Reality* in Ovarian Cancer. Cancer Research and Treatment Vol 107 (Stack MS, Fishman, DA, eds., 2001).

Pelvic examination has failed to yield adequate numbers of early diagnoses, and the other methods are not sufficiently accurate. *Id.* One study reported that only 15% of patients who suffered from ovarian cancer were diagnosed with the disease at the time of their pelvic examination. Look, *supra* at 174. Moreover, the CA-125 test is prone to giving false positives in pre-menopausal women and has been reported to be of low predictive value in post-menopausal women. *Id.* at 174-75. Although transvaginal ultrasonography is now the preferred procedure for screening for ovarian cancer, it is unable to distinguish reliably between benign and malignant tumors, and also cannot locate primary peritoneal malignancies or ovarian cancer if the ovary size is normal. Schilder et al., *supra* at 194-95. While genetic testing for mutations of the BRCA1, BRCA2, hMSH2, and hMLH1 genes is now available, these tests may be too costly for some patients and may also yield false negative or indeterminate results. Schilder et al., *supra* at 191-94.

Additionally, current efforts focus on the identification of panels of biomarkers that can be used in combination. Bast RC Jr., *J Clin Oncol* 2003; 21: 200-205. Currently, other markers being evaluated as potential ovarian serum markers which may serve as

members of a multi-marker panel to improve detection of ovarian cancer are HE4; mesothelin; kallikrein 5, 8, 10 and 11; and prostaticin. Urban et al. Ovarian cancer screening Hematol Oncol Clin North Am. 2003 Aug;17(4):989-1005; Hellstrom et al. The HE4 (WFDC2) protein is a biomarker for ovarian carcinoma, Cancer Res. 2003 Jul 1;63(13):3695-700; Ordonez, Application of mesothelin immunostaining in tumor diagnosis, Am J Surg Pathol. 2003 Nov;27(11):1418-28; Diamandis EP et al., Cancer Research 2002; 62: 295-300; Yousef GM et al., Cancer Research 2003; 63: 3958-3965; Kishi T et al., Cancer Research 2003; 63: 2771-2774; Luo LY et al., Cancer Research 2003; 63: 807-811; Mok SC et al., J Natl Cancer Inst 2001; 93 (19): 1437-1439.

10 The staging of ovarian cancer, which is accomplished through surgical exploration, is crucial in determining the course of treatment and management of the disease. AJCC Cancer Staging Handbook 187 (Irvin D. Fleming et al. eds., 5th ed. 1998); Burdette, *supra* at 170; Memarzadeh and Berek, *supra*; Shridhar et al., *supra*. Staging is performed by reference to the classification system developed by the International Federation of
15 Gynecology and Obstetrics. David H. Moore, *Primary Surgical Management of Early Epithelial Ovarian Carcinoma*, in Ovarian Cancer 203 (Stephen C. Rubin and Gregory P. Sutton eds., 2d ed. 2001); Fleming et al. eds., *supra* at 188. Stage I ovarian cancer is characterized by tumor growth that is limited to the ovaries and is comprised of three substages. *Id.* In substage IA, tumor growth is limited to one ovary, there is no tumor on
20 the external surface of the ovary, the ovarian capsule is intact, and no malignant cells are present in ascites or peritoneal washings. *Id.* Substage IB is identical to IA, except that tumor growth is limited to both ovaries. *Id.* Substage IC refers to the presence of tumor growth limited to one or both ovaries, and also includes one or more of the following characteristics: capsule rupture, tumor growth on the surface of one or both ovaries, and
25 malignant cells present in ascites or peritoneal washings. *Id.*

Stage II ovarian cancer refers to tumor growth involving one or both ovaries, along with pelvic extension. *Id.* Substage IIA involves extension and/or implants on the uterus and/or fallopian tubes, with no malignant cells in the ascites or peritoneal washings, while substage IIB involves extension into other pelvic organs and tissues, again with no
30 malignant cells in the ascites or peritoneal washings. *Id.* Substage IIC involves pelvic extension as in IIA or IIB, but with malignant cells in the ascites or peritoneal washings. *Id.*

Stage III ovarian cancer involves tumor growth in one or both ovaries, with peritoneal metastasis beyond the pelvis confirmed by microscope and/or metastasis in the regional lymph nodes. *Id.* Substage IIIA is characterized by microscopic peritoneal metastasis outside the pelvis, with substage IIIB involving macroscopic peritoneal metastasis outside the pelvis 2 cm or less in greatest dimension. *Id.* Substage IIIC is identical to IIIB, except that the metastasis is greater than 2 cm in greatest dimension and may include regional lymph node metastasis. *Id.*

Lastly, Stage IV refers to the presence distant metastasis, excluding peritoneal metastasis. *Id.*

While surgical staging is currently the benchmark for assessing the management and treatment of ovarian cancer, it suffers from considerable drawbacks, including the invasiveness of the procedure, the potential for complications, as well as the potential for inaccuracy. Moore, *supra* at 206-208, 213. In view of these limitations, attention has turned to developing alternative staging methodologies through understanding differential gene expression in various stages of ovarian cancer and by obtaining various biomarkers to help better assess the progression of the disease. Vartiainen, J. et al., *Int'l J. Cancer*, 95(5): 313-16 (2001); Shridhar et al. *supra*; Baekelandt, M. et al., *J. Clin. Oncol.* 18(22): 3775-81.

The treatment of ovarian cancer typically involves a multiprong attack, with surgical intervention serving as the foundation of treatment. Dennis S. Chi and William J. Hoskins, *Primary Surgical Management of Advanced Epithelial Ovarian Cancer*, in Ovarian Cancer 241 (Stephen C. Rubin and Gregory P. Sutton eds., 2d ed. 2001). For example, in the case of epithelial ovarian cancer, which accounts for ~90% of cases of ovarian cancer, treatment typically consists of: (1) cytoreductive surgery, including total abdominal hysterectomy, bilateral salpingo-oophorectomy, omentectomy, and lymphadenectomy, followed by (2) adjuvant chemotherapy with paclitaxel and either cisplatin or carboplatin. Eltabbakh, G.H. and Awtrey, C.S., *Expert Op. Pharmacother.* 2(10): 109-24. Despite a clinical response rate of 80% to the adjuvant therapy, most patients experience tumor recurrence within three years of treatment. *Id.* Certain patients may undergo a second cytoreductive surgery and/or second-line chemotherapy. Memarzadeh and Berek, *supra*.

From the foregoing, it is clear that procedures used for detecting, diagnosing, monitoring, staging, prognosticating, and preventing the recurrence of ovarian cancer are of critical importance to the outcome of the patient. Moreover, current procedures, while helpful in each of these analyses, are limited by their specificity, sensitivity, invasiveness, and/or their cost. As such, highly specific and sensitive procedures that would operate by way of detecting novel markers in cells, tissues, or bodily fluids, with minimal invasiveness and at a reasonable cost, would be highly desirable.

Accordingly, there is a great need for more sensitive and accurate methods for predicting whether a person is likely to develop ovarian cancer, for diagnosing ovarian cancer, for monitoring the progression of the disease, for staging the ovarian cancer, for determining whether the ovarian cancer has metastasized, and for imaging the ovarian cancer. There is also a need for better treatment of ovarian cancer.

Breast Cancer

Breast cancer, also referred to as mammary tumor cancer, is the second most common cancer among women, accounting for a third of the cancers diagnosed in the United States. One in nine women will develop breast cancer in her lifetime and about 192,000 new cases of breast cancer are diagnosed annually with about 42,000 deaths. Bevers, *Primary Prevention of Breast Cancer*, in Breast Cancer, 20-54 (Kelly K Hunt et al., ed., 2001); Kochanek *et al.*, 49 *Nat'l. Vital Statistics Reports* 1, 14 (2001). Breast cancer is extremely rare in women younger than 20 and is very rare in women under 30. The incidence of breast cancer rises with age and becomes significant by age 50. White Non-Hispanic women have the highest incidence rate for breast cancer and Korean women have the lowest. Increased prevalence of the genetic mutations BRCA1 and BRCA2 that promote breast and other cancers are found in Ashkenazi Jews. African American women have the highest mortality rate for breast cancer among these same groups (31 per 100,000), while Chinese women have the lowest at 11 per 100,000. Although men can get breast cancer, this is extremely rare. In the United States it is estimated there will be 217,440 new cases of breast cancer and 40,580 deaths due to breast cancer in 2004. (ACS Website: cancer with the extension .org of the world wide web). With the exception of those cases with associated genetic factors, precise causes of breast cancer are not known.

In the treatment of breast cancer, there is considerable emphasis on detection and risk assessment because early and accurate staging of breast cancer has a significant

impact on survival. For example, breast cancer detected at an early stage (stage T0, discussed below) has a five-year survival rate of 92%. Conversely, if the cancer is not detected until a late stage (i.e., stage T4 (IV)), the five-year survival rate is reduced to 13%. AJCC Cancer Staging Handbook pp. 164-65 (Irvin D. Fleming *et al.* eds., 5th ed. 1998). Some detection techniques, such as mammography and biopsy, involve increased discomfort, expense, and/or radiation, and are prescribed only to patients with an increased risk of breast cancer.

Current methods for predicting or detecting breast cancer risk are not optimal. One method for predicting the relative risk of breast cancer is by examining a patient's risk factors and pursuing aggressive diagnostic and treatment regimens for high risk patients. A patient's risk of breast cancer has been positively associated with increasing age, nulliparity, family history of breast cancer, personal history of breast cancer, early menarche, late menopause, late age of first full term pregnancy, prior proliferative breast disease, irradiation of the breast at an early age and a personal history of malignancy. Lifestyle factors such as fat consumption, alcohol consumption, education, and socioeconomic status have also been associated with an increased incidence of breast cancer although a direct cause and effect relationship has not been established. While these risk factors are statistically significant, their weak association with breast cancer limits their usefulness. Most women who develop breast cancer have none of the risk factors listed above, other than the risk that comes with growing older. NIH Publication No. 00-1556 (2000).

Current screening methods for detecting cancer, such as breast self exam, ultrasound, and mammography have drawbacks that reduce their effectiveness or prevent their widespread adoption. Breast self exams, while useful, are unreliable for the detection of breast cancer in the initial stages where the tumor is small and difficult to detect by palpation. Ultrasound measurements require skilled operators at an increased expense. Mammography, while sensitive, is subject to over diagnosis in the detection of lesions that have questionable malignant potential. There is also the fear of the radiation used in mammography because prior chest radiation is a factor associated with an increased incidence of breast cancer.

At this time, there are no adequate methods of breast cancer prevention. The current methods of breast cancer prevention involve prophylactic mastectomy

(mastectomy performed before cancer diagnosis) and chemoprevention (chemotherapy before cancer diagnosis) which are drastic measures that limit their adoption even among women with increased risk of breast cancer. Bevers, *supra*.

5 A number of genetic markers have been associated with breast cancer. Examples of these markers include carcinoembryonic antigen (CEA) (Mughal *et al.*, *JAMA* 249:1881 (1983)), MUC-1 (Frische and Liu, *J. Clin. Ligand* 22:320 (2000)), HER-2/neu (Haris *et al.*, *Proc.Am.Soc.Clin.Oncology* 15:A96 (1996)), uPA, PAI-1, LPA, LPC, RAK and BRCA (Esteva and Fritsche, *Serum and Tissue Markers for Breast Cancer*, in Breast Cancer, 286-308 (2001)). These markers have problems with limited sensitivity, low
10 correlation, and false negatives which limit their use for initial diagnosis. For example, while the BRCA1 gene mutation is useful as an indicator of an increased risk for breast cancer, it has limited use in cancer diagnosis because only 6.2 % of breast cancers are BRCA1 positive. Malone *et al.*, *JAMA* 279:922 (1998). See also, Mewman *et al.*, *JAMA* 279:915 (1998) (correlation of only 3.3%).

15 There are four primary classifications of breast cancer varying by the site of origin and the extent of disease development. Classification I, or ductal carcinoma in situ (DCIS) involves malignant transformation of ductal epithelial cells that remain in their normal position. DCIS is a purely localized disease, incapable of metastasis. Classification II or invasive ductal carcinoma (IDC) involves malignancy of the ductal
20 epithelial cells breaking through the basal membrane and into the supporting tissue of the breast. IDC may eventually spread elsewhere in the body. Classification III or lobular carcinoma in situ (LCIS) involves malignancy arising in a single lobule of the breast that fails to extend through the lobule wall. LCIS generally remains localized. Classification IV or infiltrating lobular carcinoma (ILC) involves malignancy arising in a single lobule
25 of the breast and invading directly through the lobule wall into adjacent tissues. By virtue of its invasion beyond the lobule wall, ILC may penetrate lymphatics and blood vessels and spread to distant sites.

For purpose of determining prognosis and treatment, these four breast cancer types have been staged according to the size of the primary tumor (T), the involvement of lymph
30 nodes (N), and the presence of metastasis (M). Although DCIS by definition represents localized stage I disease, the other forms of breast cancer may range from stage II to stage IV. There are additional prognostic factors that further serve to guide surgical and medical

intervention. The most common ones are total number of lymph nodes involved, ER (estrogen receptor) status, Her2/neu receptor status and histologic grades.

Breast cancers are diagnosed into the appropriate stage categories recognizing that different treatments are more effective for different stages of cancer. Stage TX indicates that primary tumor cannot be assessed (i.e., tumor was removed or breast tissue was removed). Stage T0 is characterized by abnormalities such as hyperplasia but with no evidence of primary tumor. Stage Tis is characterized by carcinoma in situ, intraductal carcinoma, lobular carcinoma in situ, or Paget's disease of the nipple with no tumor. Stage T1 (I) is characterized as having a tumor of 2 cm or less in the greatest dimension.

Within stage T1, Tmic indicates microinvasion of 0.1 cm or less, T1a indicates a tumor of between 0.1 to 0.5 cm, T1b indicates a tumor of between 0.5 to 1 cm, and T1c indicates tumors of between 1 cm to 2 cm. Stage T2 (II) is characterized by tumors from 2 cm to 5 cm in the greatest dimension. Tumors greater than 5 cm in size are classified as stage T3 (III). Stage T4 (IV) indicates a tumor of any size with extension to the chest wall or skin.

Within stage T4, T4a indicates extension of the tumor to the chest wall, T4b indicates edema or ulceration of the skin of the breast or satellite skin nodules confined to the same breast, T4c indicates a combination of T4a and T4b, and T4d indicates inflammatory carcinoma. AJCC Cancer Staging Handbook pp. 159-70 (Irvin D. Fleming *et al.* eds., 5th ed. 1998). In addition to standard staging, breast tumors may be classified according to their estrogen receptor and progesterone receptor protein status. Fisher *et al.*, *Breast Cancer Research and Treatment* 7:147 (1986). Additional pathological status, such as HER2/neu status may also be useful. Thor *et al.*, *J.Nat'l.Cancer Inst.* 90:1346 (1998); Paik *et al.*, *J.Nat'l.Cancer Inst.* 90:1361 (1998); Hutchins *et al.*, *Proc. Am. Soc. Clin. Oncology* 17:A2 (1998).; and Simpson *et al.*, *J.Clin.Oncology* 18:2059 (2000).

In addition to the staging of the primary tumor, breast cancer metastases to regional lymph nodes may be staged. Stage NX indicates that the lymph nodes cannot be assessed (e.g., previously removed). Stage N0 indicates no regional lymph node metastasis. Stage N1 indicates metastasis to movable ipsilateral axillary lymph nodes. Stage N2 indicates metastasis to ipsilateral axillary lymph nodes fixed to one another or to other structures. Stage N3 indicates metastasis to ipsilateral internal mammary lymph nodes. *Id.*

Stage determination has potential prognostic value and provides criteria for designing optimal therapy. Simpson *et al.*, *J. Clin. Oncology* 18:2059 (2000). Generally, pathological staging of breast cancer is preferable to clinical staging because the former gives a more accurate prognosis. However, clinical staging would be preferred if it were
5 as accurate as pathological staging because it does not depend on an invasive procedure to obtain tissue for pathological evaluation. Staging of breast cancer would be improved by detecting new markers in cells, tissues, or bodily fluids which could differentiate between different stages of invasion. Progress in this field will allow more rapid and reliable methods for treating breast cancer patients.

10 Treatment of breast cancer is generally decided after an accurate staging of the primary tumor. Primary treatment options include breast conserving therapy (lumpectomy, breast irradiation, and surgical staging of the axilla), and modified radical mastectomy. Additional treatments include chemotherapy, regional irradiation, and, in extreme cases, terminating estrogen production by ovarian ablation.

15 Until recently, the customary treatment for all breast cancer was mastectomy. Fonseca *et al.*, *Annals of Internal Medicine* 127:1013 (1997). However, recent data indicate that less radical procedures may be equally effective, in terms of survival, for early stage breast cancer. Fisher *et al.*, *J. of Clinical Oncology* 16:441 (1998). The treatment options for a patient with early stage breast cancer (i.e., stage Tis) may be
20 breast-sparing surgery followed by localized radiation therapy at the breast. Alternatively, mastectomy optionally coupled with radiation or breast reconstruction may be employed. These treatment methods are equally effective in the early stages of breast cancer.

Patients with stage I and stage II breast cancer require surgery with chemotherapy and/or hormonal therapy. Surgery is of limited use in stage III and stage IV patients.
25 Thus, these patients are better candidates for chemotherapy and radiation therapy with surgery limited to biopsy to permit initial staging or subsequent restaging because cancer is rarely curative at this stage of the disease. AJCC Cancer Staging Handbook 84, 164-65 (Irvin D. Fleming *et al.* eds., 5th ed.1998).

In an effort to provide more treatment options to patients, efforts are underway to
30 define an earlier stage of breast cancer with low recurrence which could be treated with lumpectomy without postoperative radiation treatment. While a number of attempts have been made to classify early stage breast cancer, no consensus recommendation on

postoperative radiation treatment has been obtained from these studies. Page *et al.*, *Cancer* 75:1219 (1995); Fisher *et al.*, *Cancer* 75:1223 (1995); Silverstein *et al.*, *Cancer* 77:2267 (1996).

Pancreatic Cancer

5 Pancreatic cancer is the thirteenth-most common cancer and eighth-most common cause of cancer death worldwide. Donghui Li, *Molecular Epidemiology, in Pancreatic Cancer* 3 (Douglas B. Evans *et al.* eds., 2002). In the United States, cancer of the pancreas is the fourth-most common cancer in both males and females, accounting for five percent of cancer deaths and nearly 30,000 deaths overall. *Id.* The rates of pancreatic cancer are
10 higher in men than women and higher in African-Americans as opposed to Caucasians. *Id.* at 9. The most significant predictor of pancreatic cancer is patient age; among Caucasians, the age-related incidence of pancreatic cancer increases continuously, even through the 85 and older category. *Id.* at 3. Approximately 80% of cases occur in the age range of 60 to 80, with those in their 80s experiencing a risk of acquiring the disease 40
15 times that of those in their 40s. *Id.* Furthermore, the American Cancer Society estimates that there will be about 31,800 new cases of pancreatic cancer in 2004 in the United States alone. Pancreatic cancer will cause about 31,200 deaths in the United States in the same year. See ACS Website: cancer with the extension .org of the world wide web. Despite the efforts of researchers and physicians in devising treatments for pancreatic cancer, it
20 remains almost universally fatal. James R. Howe, *Molecular Markers as a Tool for the Early Diagnosis of Pancreatic Cancer, in Pancreatic Cancer* 29 (Douglas B. Evans *et al.* eds., 2002).

 Aside from age, a number of risk factors for pancreatic cancer have been identified, including smoking, diet, occupation, certain medical conditions, heredity, and
25 molecular biologic. Smoking is the most important risk factor for acquiring the disease, with the link between smoking and pancreatic cancer being established in numerous studies. Li, *supra* at 3. The relative risk amounts to at least 1.5, increasing with the level of smoking to an outer risk ratio of 10-fold. *Id.* The next most important factor appears to be diet, with increased risk associated with animal protein and fat intake, and decreased
30 risk associated with intake of fruits and vegetables. *Id.* at 3-4. As for particular occupations, excessive rates of pancreatic cancer have been associated with workers in chemistry, coal and gas exploration, the metal industry, leather tanning, textiles, aluminum

milling, and transportation. *Id.* at 4. A number of medical conditions have also been associated with an increased incidence of pancreatic cancer, including diabetes, chronic pancreatitis, gastrectomy, and cholecystectomy, although a cause and effect relationship between these conditions and pancreatic cancer has not been established. *Id.*

5 Hereditary genetic factors comprise less than 10% of the pancreatic cancer burden, with associations documented with hereditary pancreatitis, as well as germline mutations in familial cancer syndrome genes such as *hMSH2* and *hMLH1* (hereditary nonpolyposis colon cancer), *p16* (familial atypical multiple mole-melanoma) and *BRCA1/BRCA2* (breast and ovarian cancer). *Id.* at 3. While no other organ has a higher inherited basis for cancer
10 than the pancreas, researchers have been unable to pinpoint the particular genetic defect(s) that contribute to one's susceptibility to pancreatic cancer. David H. Berger and William E. Fisher, *Inherited Pancreatic Cancer Syndromes*, in Pancreatic Cancer 73 (Douglas B. Evans *et al.* eds., 2002).

From the standpoint of molecular biology, research has revealed an association
15 between pancreatic cancer and a number of genetic mutations, including the activation of the proto-oncogene *K-ras* and the inactivation of the tumor suppressor genes *p53*, *p16*, and *DPC4*. Marina E. Jean *et al.*, *The Molecular Biology of Pancreatic Cancer*, in Pancreatic Cancer 15 (Douglas B. Evans *et al.* eds., 2002).

In one study of pancreatic adenocarcinomas, 83% possessed *K-ras* activation along
20 with inactivation of *p16* and *p53*. *Id.* *K-ras* mutations are found in 80 to 95% of pancreatic adenocarcinomas, with *p53*, *p16*, and *DPC4* genes being the most frequently deleted tumor suppressor genes in cancer of the pancreas. Howe, *supra* at 29. Homozygous deletions, hypermethylation, and mutations of the *p16* gene have been discovered in 85 to 98% of adenocarcinomas of the pancreas. *Id.* As might be expected
25 by the role of alterations in the *K-ras*, *p53*, *p16*, and *DPC4* genes, loss of regulation of the cell cycle would appear to be key to tumorigenesis in the pancreas, and may explain why this cancer is so aggressive. Jean, *supra* at 15. Research has also revealed a link between this cancer and abnormal regulation of certain growth factors and growth factor receptors, as well as an upregulation of matrix metalloproteinases and tumor angiogenesis regulators.
30 *Id.* Epidermal growth factor, fibroblast growth factor, transforming growth factor- β , insulin-like growth factor, hepatocyte growth factor, and vascular endothelial growth

factor may play various roles in pancreatic cancer, although such roles have not been elucidated. *Id.* at 18-22.

The development of screening techniques to detect the presence of pancreatic cancer is particularly essential for this deadly cancer, as most patients fail to present until
5 their pancreatic tumors obstruct the bile duct or induce pain, at which point the tumors have invaded the capillary and lymphatic vessels that surround the pancreas, Howe, *supra* at 29; unfortunately, patients with the metastatic form of the disease typically survive less than one year after diagnosis, Jean *et al.*, *supra* at 15. While computed tomography (CT) and endoscopic retrograde cholangiopancreatography (ERCP) may assist in the diagnosis
10 of symptomatic patients, there is presently no tool for screening for pancreatic tumors that would permit their early discovery, at which point they might be curable. Howe, *supra* at 29. Markers such as carcinoembryonic antigen, and antibodies generated against cell lines of human colonic cancer (CA 19-9 and CA 195), human ovarian cancer (CA 125), and human pancreatic cancer (SPAN-1 and DUPAN-2) may be elevated in the serum of
15 patients with pancreatic cancer, but these markers are not sufficiently reliable to serve as screening tools due to their lack of specificity and appearance late in the disease. Walter J. Burdette, Cancer: Etiology, Diagnosis, and Treatment 99 (1998); Hasholzner, U. *et al.*, *Anticancer Res.* 19(4A): 2477-80 (1999).

Due to the present lack of adequate screening methods, physicians are increasingly
20 turning to techniques which employ methods of molecular biology as the most promising means for early diagnosis of the disease. Howe, *supra* at 30. At present, there is no high sensitivity, high specificity marker that enables the detection of pancreatic cancer in asymptomatic individuals, but several biological markers are under investigation. *Id.* Considerable efforts are currently focusing on K-*ras*, with researchers devising techniques
25 to screen samples of pancreatic juice, bile, duodenal juice, or ERCP brushings to detect K-*ras* mutations. *Id.* Because the collection of these samples is invasive and not particularly helpful in screening those who are asymptomatic, researchers have also turned to serum and stool analysis for K-*ras* mutations, with the former being the most promising, as the latter is hindered by the complexity of the source material. *Id.* at 35-38, 42. Moreover,
30 because serum levels of the transcription factor protein p53 may parallel cancer progression, p53 is likewise being studied as a possible tumor marker. *Id.* at 37; Jean *et al.*, *supra* at 17.

Once pancreatic cancer has been diagnosed, treatment decisions are made in reference to the stage of cancer progression. A number of imaging techniques are employed to stage pancreatic cancer, with computed tomography (CT) being the present method of choice, Harmeet Kaur *et al.*, *Pancreatic Cancer: Radiologic Staging*, in Pancreatic Cancer 86 (Douglas B. Evans *et al.* eds., 2002); Ishiguchi, T. *et al.*, *Hepatogastroenterology* 48(40): 923-27 (2001), despite the fact that it frequently underestimates the extent of the cancer, as small-volume metastases are often beyond the resolution of CT, H. J. Kim and K. C. Conlon, *Laparoscopic Staging*, in Pancreatic Cancer 15 (Douglas B. Evans *et al.* eds., 2002). MRI may at some point supplant CT in view of, *inter alia*, its ability to (1) contrast among various tissue, (2) modify pulse sequences to improve visualization of lesions and minimize artifacts, (3) perform imaging while limiting a patient's exposure to ionizing radiation, and (4) visualize vessels without using IV iodinated contrast reagents. Kaur *et al.*, *supra* at 87. At present, however, MRI has not demonstrated a clear advantage over CT. Kim and Conlon, *supra* at 116.

A variety of ultrasonic techniques are also currently employed in staging, including transabdominal ultrasound (TUS), endoscopic ultrasound (EUS), and intraoperative ultrasound (IUS), with EUS being one of the most promising. Kaur *et al.*, *supra* at 86; Richard A. Erickson, *Endoscopic Diagnosis and Staging: Endoscopic Ultrasound, Endoscopic Retrograde Cholangiopancreatography*, in Pancreatic Cancer 97-106 (Douglas B. Evans *et al.* eds., 2002). These techniques, however, are each limited by a variety of factors: TUS is hindered by gas in the gastrointestinal tract and fat in the peritoneum, EUS requires considerable experience in ultrasonography and endoscopy and may not be widely available, and IUS can only be used intraoperatively. Kaur *et al.*, *supra* at 86.

Although in its nascent stages, the search for markers that will assist in staging pancreatic cancer has found some possible leads. For example, research has revealed that two metastasis-suppressing genes, *nm23-H1* and *KAI1*, are differentially expressed depending on the stage of pancreatic cancer, with their expression being upregulated at early stages and down regulated at later stages of the disease. Friess, H. *et al.*, *J. Clin. Oncol.* 19(9): 2422-32 (2001). Researchers have also focused on genetic lymph node staging, particularly searching for mutations in the *K-ras* proto-oncogene. Yamada, T. *et al.*, *Int'l J. Oncol.* 16(6): 1165-71 (2000). Likewise, research has identified that the

presence of mutated *K-ras* sequences in plasma/serum is associated with late stage pancreatic cancer, although the presence of early stage pancreatic cancer can be detected this way as well. Sorenson, G.D., *Clin. Cancer Res.* 6(6): 2129-37 (2000). A promising staging technique using a multimarker reverse transcriptase-polymerase chain reaction
5 assay has successfully distinguished pancreatic cancer stages by assaying blood and tissue samples for mRNA expression of the following tumor markers: the β -human chorionic gonadotropin gene, the hepatocyte growth factor receptor gene *c-met*, and the β -1,4-N-acetyl-galactosaminyl-transferase gene. Bilchik, A. *et al.*, *Cancer* 88(5): 1037-44 (2000).

One classification system commonly used to stage pancreatic cancer is the TNM
10 system devised by the Union Internationale Contre le Cancer. AJCC Cancer Staging Handbook 3 (Irvin D. Fleming *et al.* eds., 5th ed. 1998). This system is divided into several stages, each of which evaluates the extent of cancer growth with respect to primary tumor (T), regional lymph nodes (N), and distant metastasis (M). *Id.*

Stage 0 is characterized by carcinoma *in situ* (Tis), with no regional lymph node
15 metastasis (N0) and no distant metastasis (M0). *Id.* at 113. Stages I and II differ from stage 0 only in terms of tumor category: stage I involves a tumor limited only to the pancreas that is either (1) 2 cm or less in greatest dimension (T1) or (2) more than 2 cm in greatest dimension (T2), while stage II involves a tumor that extends directly into the duodenum, bile duct, or peripancreatic tissues (T3). *Id.* Stage III involves tumor category
20 T1, T2, or T3; regional lymph node metastasis (N1), which involves either a single lymph node (pN1a) or multiple lymph nodes (pN1b); and no distant metastasis (M0). Stage IVA is characterized by tumor extension directly into the stomach, spleen, colon, or adjacent large vessels (T4); any N category; and no distant metastasis (M0). Lastly, stage IVB is characterized by any T category, any N category, and distant metastasis (M1). *Id.*

25 Once the cancer has been staged, the only consistently effective treatment for the disease is surgery, and with only ten to fifteen percent of patients being able to undergo potentially curative resection. Jean *et al.*, *supra* at 15; Fleming *et al.* eds., *supra* at 111; William F. Regine, *Postoperative Adjuvant Therapy: Past, Present, and Future Trial Development*, in Pancreatic Cancer 235 (Douglas B. Evans *et al.* eds., 2002). Moreover,
30 the five-year survival of those patients undergoing resection is below twenty percent. Regine, *supra* at 235. While chemotherapeutic agents such as gemcitabine and 5-fluorouracil have shown some effectiveness against pancreatic carcinomas, the reality is

that chemotherapy has shown little impact on survival from pancreatic cancer. Burdette, *supra* at 101. Radiation therapy has provided conflicting results with respect to its efficacy, *id.*, although radiation in combination with 5-fluorouracil has shown some promise, Regine, *supra* at 235.

- 5 In view of the failure of conventional techniques at treating pancreatic cancer, a number of novel approaches employing the techniques of molecular biology have been investigated. Considerable research has been performed in the area of gene therapy, including antisense technology, gene-directed prodrug activation strategies, promoter gene strategies, and oncolytic viral therapies. Eugene A. Choi and Francis R. Spitz, *Strategies*
10 *for Gene Therapy, in Pancreatic Cancer* 331 (Douglas B. Evans *et al.* eds., 2002); Kasuya, H. *et al.*, *Hepatogastroenterology* 48(40): 957-61 (2001). Other recent approaches have focused on the inhibition of matrix metalloproteinases, enzymes which facilitate the metastasis and invasion of tumor cells through their degradation of basement membranes, and their role in peritumoral stromal degradation and angiogenesis. Alexander S.
15 Rosemurgy, II and Mahmudul Haq, *Role of Matrix Metalloproteinase Inhibition in the Treatment of Pancreatic Cancer, in Pancreatic Cancer* 369 (Douglas B. Evans *et al.* eds., 2002).

Angiogenesis in Cancer

- Growth and metastasis of solid tumors are also dependent on angiogenesis.
- 20 Folkman, J., 1986, *Cancer Research*, 46, 467-473; Folkman, J., 1989, *Journal of the National Cancer Institute*, 82, 4-6. It has been shown, for example, that tumors which enlarge to greater than 2 mm must obtain their own blood supply and do so by inducing the growth of new capillary blood vessels. Once these new blood vessels become embedded in the tumor, they provide a means for tumor cells to enter the circulation and
25 metastasize to distant sites such as liver, lung or bone. Weidner, N., *et al.*, 1991, *The New England Journal of Medicine*, 324(1), 1-8.

- Angiogenesis, defined as the growth or sprouting of new blood vessels from existing vessels, is a complex process that primarily occurs during embryonic development. The process is distinct from vasculogenesis, in that the new endothelial cells
30 lining the vessel arise from proliferation of existing cells, rather than differentiating from stem cells. The process is invasive and dependent upon proteolysis of the extracellular matrix (ECM), migration of new endothelial cells, and synthesis of new matrix

components. Angiogenesis occurs during embryogenic development of the circulatory system; however, in adult humans, angiogenesis only occurs as a response to a pathological condition (except during the reproductive cycle in women).

Under normal physiological conditions in adults, angiogenesis takes place only in very restricted situations such as hair growth and wounding healing. Auerbach, W. and Auerbach, R., 1994, *Pharmacol Ther.* 63(3):265-311; Ribatti et al., 1991, *Haematologica* 76(4):311-20; Risau, 1997, *Nature* 386(6626):671-4. Angiogenesis progresses by a stimulus which results in the formation of a migrating column of endothelial cells. Proteolytic activity is focused at the advancing tip of this "vascular sprout", which breaks down the ECM sufficiently to permit the column of cells to infiltrate and migrate. Behind the advancing front, the endothelial cells differentiate and begin to adhere to each other, thus forming a new basement membrane. The cells then cease proliferation and finally define a lumen for the new arteriole or capillary.

Unregulated angiogenesis has gradually been recognized to be responsible for a wide range of disorders, including, but not limited to, cancer, cardiovascular disease, rheumatoid arthritis, psoriasis and diabetic retinopathy. Folkman, 1995, *Nat Med* 1(1):27-31; Isner, 1999, *Circulation* 99(13):1653-5; Koch, 1998, *Arthritis Rheum* 41(6):951-62; Walsh, 1999, *Rheumatology* (Oxford) 38(2):103-12; Ware and Simons, 1997, *Nat Med* 3(2):158-64.

Of particular interest is the observation that angiogenesis is required by solid tumors for their growth and metastases. Folkman, 1986 *supra*; Folkman 1990, *J Natl. Cancer Inst.*, 82(1) 4-6; Folkman, 1992, *Semin Cancer Biol* 3(2):65-71; Zetter, 1998, *Annu Rev Med* 49:407-24. A tumor usually begins as a single aberrant cell which can proliferate only to a size of a few cubic millimeters due to the distance from available capillary beds, and it can stay 'dormant' without further growth and dissemination for a long period of time. Some tumor cells then switch to the angiogenic phenotype to activate endothelial cells, which proliferate and mature into new capillary blood vessels. These newly formed blood vessels not only allow for continued growth of the primary tumor, but also for the dissemination and recolonization of metastatic tumor cells. The precise mechanisms that control the angiogenic switch are not well understood, but it is believed that neovascularization of tumor mass results from the net balance of a multitude of angiogenesis stimulators and inhibitors Folkman, 1995, *supra*.

One of the most potent inhibitors of angiogenesis is endostatin identified by O'Reilly and Folkman. O'Reilly et al., 1997, *Cell* 88(2):277-85; O'Reilly et al., 1994, *Cell* 79(2):3 15-28. Its discovery was based on the phenomenon that certain primary tumors can inhibit the growth of distant metastases. O'Reilly and Folkman hypothesized that a
5 primary tumor initiates angiogenesis by generating angiogenic stimulators in excess of inhibitors. However, angiogenic inhibitors, by virtue of their longer half life in the circulation, reach the site of a secondary tumor in excess of the stimulators. The net result is the growth of primary tumor and inhibition of secondary tumor. Endostatin is one of a growing list of such angiogenesis inhibitors produced by primary tumors. It is a
10 proteolytic fragment of a larger protein: endostatin is a 20 kDa fragment of collagen XVIII (amino acid H1132-K1315 in murine collagen XVIII). Endostatin has been shown to specifically inhibit endothelial cell proliferation in vitro and block angiogenesis in vivo. More importantly, administration of endostatin to tumor-bearing mice leads to significant tumor regression, and no toxicity or drug resistance has been observed even after multiple
15 treatment cycles. Boehm et al., 1997, *Nature* 390(6658):404-407. The fact that endostatin targets genetically stable endothelial cells and inhibits a variety of solid tumors makes it a very attractive candidate for anticancer therapy. Fidler and Ellis, 1994, *Cell* 79(2):185-8; Gastl et al., 1997, *Oncology* 54(3):177-84; Hinsbergh et al., 1999, *Ann Oncol* 10 Suppl 4:60-3. In addition, angiogenesis inhibitors have been shown to be more effective when
20 combined with radiation and chemotherapeutic agents. Klement, 2000, *J. Clin Invest*, 105(8) R15-24. Browder, 2000, *Cancer Res.* 6-(7) 1878-86, Arap et al., 1998, *Science* 279(5349):377-80; Mauceri et al., 1998, *Nature* 394(6690):287-91.

As discussed above, each of the methods for diagnosing and staging head and neck, ovarian, pancreatic, or breast cancer as well as methods for diagnosing and staging
25 lung and endometrial cancer are limited by the technology employed. Accordingly, there is need for sensitive molecular and cellular markers for the detection of head and neck, ovarian, pancreatic, endometrial, lung or breast cancer. There is a need for molecular markers for the accurate staging, including clinical and pathological staging, of head and neck, ovarian, pancreatic, endometrial, lung or breast cancers to optimize treatment
30 methods. In addition, there is a need for sensitive molecular and cellular markers to monitor the progress of cancer treatments, including markers that can detect recurrence of

head and neck, ovarian, pancreatic, endometrial, lung or breast cancers following remission.

The present invention provides alternative methods of treating head and neck, ovarian, pancreatic, lung, endometrial or breast cancer that overcome the limitations of conventional therapeutic methods as well as offer additional advantages that will be
5 apparent from the detailed description below.

Autoimmune Disease

Immune system cellular activity is controlled by a complex network of cell surface interactions and associated signaling processes. When a cell surface receptor is activated
10 by its ligand a signal is sent to the cell, and, depending upon the signal transduction pathway that is engaged, the signal can be inhibitory or activatory. For many receptor systems cellular activity is regulated by a balance between activatory signals and inhibitory signals. In some of these it is known that positive signals associated with the engagement of a cell surface receptor by its ligand are downmodulated or inhibited by
15 negative signals sent by the engagement of a different cell surface receptor by its ligand.

The biochemical mechanisms of these positive and negative signaling pathways have been studied for a number of known immune system receptor and ligand interactions. Many receptors that mediate positive signaling have cytoplasmic tails containing sites of tyrosine phosphatase phosphorylation known as immunoreceptor tyrosine-based activation
20 motifs (ITAM). A common mechanistic pathway for positive signaling involves the activation of tyrosine kinases which phosphorylate sites on the cytoplasmic domains of the receptors and on other signaling molecules. Once the receptors are phosphorylated, binding sites for signal transduction molecules are created which initiate the signaling pathways and activate the cell. The inhibitory pathways involve receptors having
25 immunoreceptor tyrosine based inhibitory motifs (ITIM), which, like the ITAMs, are phosphorylated by tyrosine kinases. Receptors having these motifs are involved in inhibitory signaling because these motifs provide binding sites for tyrosine phosphatases which block signaling by removing tyrosine from activated receptors or signal transduction molecules. While many of the details of the activation and inhibitory
30 mechanisms are unknown, it is clear that functional balance in the immune system depends upon opposing activatory and inhibitory signals.

One example of immune system activity that is regulated by a balance of positive

and negative signaling is B cell proliferation. The B cell antigen receptor is a B cell surface immunoglobulin which, when bound to antigen, mediates a positive signal leading to B cell proliferation. However, B cells also express Fc.gamma. RIIb1, a low affinity IgG receptor. When an antigen is part of an immune complex with soluble immunoglobulin, the immune complex can bind B cells by engaging both the B cell antigen receptor via the antigen and Fc.gamma. RIIb1 via the soluble immunoglobulin. Co-engagement of the Fc.gamma. RIIb1 with the B cell receptor complex downmodulates the activation signal and prevents B cell proliferation. Fc.gamma. RIIb1 receptors contain ITIM motifs which are thought to deliver inhibitory signals to B cells via interaction of the ITIMs with tyrosine phosphatases upon co-engagement with B cell receptors.

The cytolytic activity of Natural Killer (NK) cells is another example of immune system activity which is regulated by a balance between positive signals that initiate cell function and inhibitory signals which prevent the activity. The receptors that activate NK cytotoxic activity are not fully understood. However, if the target cells express cell-surface MHC class I antigens for which the NK cell has a specific receptor, the target cell is protected from NK killing. These specific receptors, known as Killer Inhibitory Receptors (KIRs) send a negative signal when engaged by their MHC ligand, downregulating NK cell cytotoxic activity.

KIRs belong to the immunoglobulin superfamily or the C-type lectin family (see Lanier et al., Immunology Today 17:86-91,1996). Known human NK KIRs are members of the immunoglobulin superfamily and display differences and similarities in their extracellular, transmembrane and cytoplasmic regions. A cytoplasmic domain amino acid sequence common to many of the KIRs is an ITIM motif having the sequence YxxL/V. In some cases, it has been shown that phosphorylated ITIMs recruit tyrosine phosphatases which dephosphorylate molecules in the signal transduction pathway and prevent cell activation (see Burshtyn et al., Immunity 4:77-85, 1996). The KIRs commonly have two of these motifs spaced apart by 26 amino acids [YxxL/V(x).sub.26YxxL/V]. At least two NK cell receptors, each specific for a human leukocyte antigen (HLA) C allele (an MHC class I molecule), exist as an inhibitory and an activatory receptor. These receptors are highly homologous in the extracellular portions, but have major differences in their transmembrane and cytoplasmic portions. One of the differences is the appearance of the ITIM motif in the inhibitory receptor and the lack of the ITIM motif in the activating

receptor (see Biassoni et al., *Journal. Exp. Med.*, 183:645-650, 1996).

An immunoreceptor expressed by mouse mast cells, gp49B1, also a member of the immunoglobulin superfamily, is known to downregulate cell activation signals and contains a pair of ITIM motifs. gp49B1 shares a high degree of homology with human KIRs (Katz et al., *Cell Biology*, 93: 10809-10814, 1996). Mouse NK cells also express a family of immunoreceptors, the Ly49 family, which contain the ITIM motif and function in a manner similar to human KIRs. However, the Ly49 immunoreceptors have no structural homology with human KIRs and contain an extracellular C-type lectin domain, making them a member of the lectin superfamily of molecules (see Lanier et al., *Immunology Today* 17:86-91, 1996).

Clearly, the immune system activatory and inhibitory signals mediated by opposing kinases and phosphatases are very important for maintaining balance in the immune system. Systems with a predominance of activatory signals will lead to autoimmunity and inflammation. Immune systems with a predominance of inhibitory signals are less able to challenge infected cells or cancer cells. Isolating new activatory or inhibitory receptors is highly desirable for studying the biological signal(s) transduced via the receptor. Additionally, identifying such molecules provides a means of regulating and treating diseased states associated with autoimmunity, inflammation and infection.

For example engaging a ligand such as Ovr110 that interacts with a cell surface receptor having ITIM motifs with an antagonistic antibody or soluble receptor can be used to activate the specific immune function in disease states associated with suppressed immune function. On the other hand, using an antagonistic antibody specific to Ovr110 or a soluble form of the Ovr110 receptor can be used to block the interaction of Ovr110 with the cell surface receptor to reduce the specific immune function in disease states associated with increased immune function. Conversely, since receptors lacking the ITIM motif send activatory signals once engaged as described above, the effect of antibodies and soluble receptors is the opposite of that just described.

As discussed above, methods for diagnosing and staging autoimmune diseases is limited by the technology employed. Accordingly, there is need for sensitive molecular and cellular markers for the detection of autoimmune diseases. There is a need for molecular markers for the accurate staging, including clinical and pathological staging, of autoimmune diseases to optimize treatment methods. In addition, there is a need for

sensitive molecular and cellular markers to monitor the progress of autoimmune disease treatments, including markers that can detect recurrence of autoimmune diseases following remission.

The present invention provides alternative methods of treating autoimmune diseases that overcome the limitations of conventional therapeutic methods as well as offer additional advantages that will be apparent from the detailed description below.

SUMMARY OF THE INVENTION

This invention is directed to an isolated Ovr110 antibody that binds to Ovr110 on a mammalian cell in vivo. The invention is further directed to an isolated Ovr110 antibody that internalizes upon binding to Ovr110 on a mammalian cell in vivo. The antibody may be a monoclonal antibody. Alternatively, the antibody is an antibody fragment or a chimeric or a humanized antibody. The monoclonal antibody may be produced by a hybridoma selected from the group of hybridomas deposited under American Type Culture Collection accession number PTA-5180, PTA-5855, PTA-5856, PTA-5884, PTA-6266, PTA-7128 and PTA-7129.

Alternatively, the antibody may compete for binding to the same epitope as the epitope bound by the monoclonal antibody produced by a hybridoma selected from the group of hybridomas deposited under the American Type Culture Collection accession number PTA-5180, PTA-5855, PTA-5856, PTA-5884, PTA-6266, PTA-7128 and PTA-7129.

The invention is also directed to conjugated antibodies. They may be conjugated to a growth inhibitory agent or a cytotoxic agent. The cytotoxic agent may be selected from the group consisting of toxins, antibiotics, radioactive isotopes and nucleolytic enzymes and toxins. Examples of toxins include, but are not limited to, maytansin, maytansinoids, saporin, gelonin, ricin or calicheamicin.

The antibody may be produced in bacteria. Alternatively, the antibody may be a humanized form of an anti-Ovr110 antibody produced by a hybridoma selected from the group of hybridomas having ATCC accession number PTA-5180, PTA-5855, PTA-5856, PTA-5884, PTA-6266, PTA-7128 and PTA-7129.

The mammalian cell may be a cancer cell. Preferably, the anti-Ovr110 monoclonal antibody inhibits the growth of Ovr110-expressing cancer cells in vivo. Preferably, the

cancer is selected from the group consisting of head and neck, ovarian, pancreatic, lung, endometrial and breast cancer.

The invention is also directed to a method of producing the antibodies comprising culturing an appropriate cell and recovering the antibody from the cell culture.

5 The invention is also directed to compositions comprising the antibodies and a carrier. The antibody of the composition may be conjugated to a cytotoxic agent. The cytotoxic agent may be a radioactive isotope or other chemotherapeutic agent.

10 The invention is also directed to a method of killing an Ovr110-expressing cancer cell, comprising contacting the cancer cell with the antibodies of this invention, thereby killing the cancer cell. The cancer cell is preferably selected from the group consisting of head and neck, ovarian, pancreatic, lung, endometrial, and breast cancer cells. The head and neck, ovarian, or breast cancer may be head and neck adenoid cystic carcinoma, ovarian serous adenocarcinoma or breast infiltrating ductal carcinoma, respectively, or metastatic cancer. The breast cancer may be HER-2 negative breast cancer.

15 The invention is also directed to a method of alleviating an Ovr110-expressing cancer in a mammal, comprising administering a therapeutically effective amount of the antibodies to the mammal.

20 In addition, the invention is directed to an article of manufacture comprising a container and a composition contained therein, wherein the composition comprises an antibody as described herein. The article of manufacture may also comprise an additional component, e.g., a package insert indicating that the composition can be used to treat head and neck, ovarian, pancreatic, lung, endometrial or breast cancer.

25 The invention is also directed to a method for modulating the signaling of a negatively signaling immune cell Ovr110-receptor comprising binding Ovr110 with anti-Ovr110 antibody thereby reducing a suppressed immune function.

30 Additionally, the invention is directed to a method for modulating an immune response comprising binding Ovr110 with an anti-Ovr110 antibody thereby reducing a suppressed immune function. The modulation may be an increased immune response or a reduction of suppression of an immune response. The immune response may be against a cancer cell. The cancer cell may be selected from the group consisting of head and neck, ovarian, pancreatic, lung, endometrial and breast cancer. The immune response may be

increased numbers of lymphocytes surrounding a tumor, increased infiltration of lymphocytes in a tumor, or increased activation of lymphocytes.

The invention is also directed to a method for increasing activation of lymphocytes comprising binding Ovr110 with an anti-Ovr110 antibody thereby reducing suppression of lymphocyte activation. The lymphocyte may be a T cell lymphocyte.

Furthermore, disorders mediated by autoimmune disease associated with failure of negative signaling by receptors binding Ovr110 to downregulate cell function may be treated by administering a therapeutically effective amount of a soluble form of Ovr110 to a patient afflicted with such a disorder. Disorders mediated by disease states associated with suppressed immune function can be treated by administering a therapeutically effective amount of an antagonistic Ovr110 antibody. Conversely, disorders mediated by diseases associated with failure of activatory signaling by Ovr110 can be treated by administering a therapeutically effective amount of a soluble form of Ovr110. Disorders mediated by states associated with autoimmune function can be treated by administering a therapeutically effective amount of an antagonistic Ovr110 antibody. Such autoimmune disorders include but are not limited to: Multiple sclerosis, Myasthenia gravis, Autoimmune neuropathies such as Guillain-Barré, Autoimmune uveitis, Crohn's Disease, Ulcerative colitis, Primary biliary cirrhosis, Autoimmune hepatitis, Autoimmune hemolytic anemia, Pernicious anemia, Autoimmune thrombocytopenia, Temporal arteritis, Anti-phospholipid syndrome, Vasculitides such as Wegener's granulomatosis, Behcet's disease, Psoriasis, Dermatitis herpetiformis, Pemphigus vulgaris, Vitiligo, Type 1 or immune-mediated diabetes mellitus, Grave's Disease, Hashimoto's thyroiditis, Autoimmune oophoritis and orchitis, Autoimmune disease of the adrenal gland, Rheumatoid arthritis, Systemic lupus erythematosus, Scleroderma, Polymyositis, dermatomyositis, Spondyloarthropathies such as ankylosing spondylitis and Sjogren's syndrome.

BRIEF DESCRIPTION OF THE FIGURES

FIGURE 1: Immunohistochemistry Demonstrating Expression of Ovr110 in Adenoid Cystic Carcinoma (ACC) Samples using mAb Ovr110.A57.1.

FIGURE 2: Immunohistochemistry Demonstrating Presence of CD3 Positive T cells in Adenoid Cystic Carcinoma (ACC) Samples using CD3 Ab.

FIGURE 3: Immunohistochemistry Demonstrating Presence of CD8 Positive T cells in Adenoid Cystic Carcinoma (ACC) Samples using CD8 Ab.

DETAILED DESCRIPTION OF THE INVENTION

Definitions and General Techniques

5 Human "Ovr110" as used herein, refers to a protein of 282 amino acids that is expressed on the cell surface as a glycoprotein, whose nucleotide and amino acid sequence sequences are as disclosed in e.g., WO 00/12758, Cancer specific gene (CSG) Ovr110; WO 99/63088, Membrane-bound protein PRO1291; WO00/36107, Human ovarian carcinoma antigen; WO 02/02624-A2, Human B7-like protein (B7-L); WO 2004/101756,
10 Ovr110, the disclosures of which are hereby expressly incorporated by reference. The amino acids 30-282 are presumably on the cell surface. Ovr110 as used herein include allelic variants and conservative substitution mutants of the protein which have Ovr110 biological activity.

Ovr110 is known in the literature as B7x, B7H4, B7S1, B7-H4 or B7h.5. The
15 RefSeq database at the NCBI annotates accession NM_024626 as "Homo sapiens V-set domain containing T cell activation inhibitor 1 (VTCN1), mRNA". This nucleotide and the encoded protein NP_078902.1 are given the following summary:

20 B7H4 belongs to the B7 family (see CD80; MIM 112203) of costimulatory proteins. These proteins are expressed on the surface of antigen-presenting cells and interact with ligands (e.g., CD28; MIM 186760) on T lymphocytes.[supplied by OMIM].

Recently, a series of three independent publications have identified Ovr110 in mouse and human as new member of the T-cell B7 family of co-stimulatory molecules, an important class of molecules that very tightly regulate the activation / inhibition of T-cell
25 function. Prasad et al., B7S1, a novel B7 family member that negatively regulates T cell activation, Immunity 18:863-73 (2003); Sica et al., B7-H4, a molecule of the B7 family, negatively regulates T cell immunity, Immunity 18:849-61 (2003); and Zang et al., B7x: a widely expressed B7 family member that inhibits T cell activation, Proc. Natl Acad. Sci USA 100:10388-92 (2003). The predicted amino acid sequence of the mouse gene for
30 B7S1 (Prasad 2003) was highly homologous to our previously identified Ovr110 molecule, and the predicted sequence of the human B7-H4/ B7x (Sica 2003; Zang 2003) molecules were identical to Ovr110. Indirect immunofluorescent analysis by flow

cytometry further confirmed the binding of our Ovr110 monoclonal antibodies to activated T-lymphocyte populations, as described by these authors. A list of references discussing Ovr110 are listed below, the disclosure of which are hereby incorporated by reference.

Tringler B, Liu W, Corral L, Torkko KC, Enomoto T, Davidson S, Lucia MS, Heinz DE, Papkoff J, Shroyer KR. B7-H4 overexpression in ovarian tumors. <i>Gynecol Oncol</i> . 2006 Jan;100(1):44-52.
Ichikawa M, Chen L. Role of B7-H1 and B7-H4 molecules in down-regulating effector phase of T-cell immunity: novel cancer escaping mechanisms. <i>Front Biosci</i> . 2005 Sep 1;10:2856-60.
Collins M, Ling V, Carreno BM. The B7 family of immune-regulatory ligands. <i>Genome Biol</i> . 2005;6(6):223. Epub 2005 May 31.
Salceda S, Tang T, Kmet M, Munteanu A, Ghosh M, Macina R, Liu W, Pilkington G, Papkoff J. The immunomodulatory protein B7-H4 is overexpressed in breast and ovarian cancers and promotes epithelial cell transformation. <i>Exp Cell Res</i> . 2005 May 15;306(1):128-41.
Greenwald RJ, Freeman GJ, Sharpe AH. The B7 family revisited. <i>Annu Rev Immunol</i> . 2005;23:515-48. Review.
Tringler B, Zhuo S, Pilkington G, Torkko KC, Singh M, Lucia MS, Heinz DE, Papkoff J, Shroyer KR. B7-h4 is highly expressed in ductal and lobular breast cancer. <i>Clin Cancer Res</i> . 2005 Mar 1;11(5):1842-8.
Sedy JR, Gavrieli M, Potter KG, Hurchla MA, Lindsley RC, Hildner K, Scheu S, Pfeffer K, Ware CF, Murphy TL, Murphy KM. B and T lymphocyte attenuator regulates T cell activation through interaction with herpesvirus entry mediator. <i>Nat Immunol</i> . 2005 Jan;6(1):90-8. Epub 2004 Nov 28.
Loke P, Allison JP. Emerging mechanisms of immune regulation: the extended B7 family and regulatory T cells. <i>Arthritis Res Ther</i> . 2004;6(5):208-14. Epub 2004 Aug 5. Review.
Wang S, Chen L. Co-signaling molecules of the B7-CD28 family in positive and negative regulation of T lymphocyte responses. <i>Microbes Infect</i> . 2004 Jul;6(8):759-66. Review.
Choi IH, Zhu G, Sica GL, Strome SE, Cheville JC, Lau JS, Zhu Y, Flies DB, Tamada K, Chen L. Genomic organization and expression analysis of B7-H4, an immune inhibitory molecule of the B7 family. <i>J Immunol</i> . 2003 Nov 1;171(9):4650-4.
Carreno BM, Collins M. BTLA: a new inhibitory receptor with a B7-like ligand. <i>Trends Immunol</i> . 2003 Oct;24(10):524-7. Review.
Prasad DV, Richards S, Mai XM, Dong C. B7S1, a novel B7 family member that negatively regulates T cell activation. <i>Immunity</i> . 2003 Jun;18(6):863-73.
Sica GL, Choi IH, Zhu G, Tamada K, Wang SD, Tamura H, Chapoval AI, Flies DB, Bajorath J, Chen L. B7-H4, a molecule of the B7 family, negatively regulates T cell immunity. <i>Immunity</i> . 2003 Jun;18(6):849-61.
Watanabe N, Gavrieli M, Sedy JR, Yang J, Fallarino F, Loftin SK, Hurchla MA, Zimmerman N, Sim J, Zang X, Murphy TL, Russell JH, Allison JP, Murphy KM. BTLA is a lymphocyte inhibitory receptor with similarities to CTLA-4 and PD-1. <i>Nat Immunol</i> . 2003 Jul;4(7):670-9. Epub 2003 Jun 8.

5 Our findings that Ovr110 is expressed in ovarian, pancreatic, head and neck, endometrial and breast cancers make this cell surface antigen an attractive target for immunotherapy of these and possibly other tumor types.

The term "antibody" (Ab) as used herein includes monoclonal antibodies, polyclonal antibodies, multispecific antibodies (e.g. bispecific antibodies), and antibody
10 fragments, so long as they exhibit the desired biological activity. The term "immunoglobulin" (Ig) is used interchangeably with "antibody" herein.

An "isolated antibody" is one which has been identified and separated and/or recovered from a component of its natural environment. Contaminant components of its natural environment are materials which would interfere with diagnostic or therapeutic uses for the antibody, and may include enzymes, hormones, and other proteinaceous or nonproteinaceous solutes. Preferably, the antibody will be purified (1) to greater than 95% by weight of antibody as determined by the Lowry method, and most preferably more than 99% by weight, (2) to a degree sufficient to obtain at least 15 residues of N-terminal or internal amino acid sequence by use of a spinning cup sequenator, or (3) to homogeneity by SDS-PAGE under reducing or non-reducing conditions using Coomassie blue or, preferably, silver stain. Isolated antibody includes the antibody in situ within recombinant cells since at least one component of the antibody's natural environment will not be present. Ordinarily, however, isolated antibody will be prepared by at least one purification step.

The basic 4-chain antibody unit is a heterotetrameric glycoprotein composed of two identical light (L) chains and two identical heavy (H) chains (an IgM antibody consists of 5 of the basic heterotetramer unit along with an additional polypeptide called J chain, and therefore contain 10 antigen binding sites, while secreted IgA antibodies can polymerize to form polyvalent assemblages comprising 2-5 of the basic 4-chain units along with J chain). In the case of IgGs, the 4-chain unit is generally about 150,000 daltons. Each L chain is linked to an H chain by one covalent disulfide bond, while the two H chains are linked to each other by one or more disulfide bonds depending on the H chain isotype. Each H and L chain also has regularly spaced intrachain disulfide bridges. Each H chain has at the N-terminus, a variable domain (VH) followed by three constant domains (CH) for each of the α and γ chains and four CH domains for [L and F isotypes. Each 6 L chain has at the N-terminus, a variable domain (VL) followed by a constant domain (CL) at its other end.

The VL is aligned with the VH and the CL is aligned with the first constant domain of the heavy chain (CH1).

Particular amino acid residues are believed to form an interface between the light chain and heavy chain variable domains. The pairing of a VH and VL together forms a single antigen-binding site. For the structure and properties of the different classes of antibodies, see, e.g., Basic and Clinical Immunology, 8th edition, Daniel P. Stites, Abba I.

Teff and Tristram G. Parslow (eds.), Appleton and Lange, Norwalk, CT, 1994, page 71 and Chapter 6.

The L chain from any vertebrate species can be assigned to one of two clearly distinct types, called kappa and lambda, based on the amino acid sequences of their constant domains. Depending on the amino acid sequence of the constant domain of their heavy chains (CH), immunoglobulins can be assigned to different classes or isotypes. There are five classes of immunoglobulins: IgA, IgD, IgE, IgG, and IgM, having heavy chains designated α , δ , ϵ , γ and μ , respectively. The γ and α classes are further divided into subclasses on the basis of relatively minor differences in C_H sequence and function, e.g., humans express the following subclasses: IgG1, IgG2, IgG3, IgG4, IgA1, and IgA2.

The term "variable" refers to the fact that certain segments of the variable domains differ extensively in sequence among antibodies. The V domain mediates antigen binding and define specificity of a particular antibody for its particular antigen. However, the variability is not evenly distributed across the 1-10-amino acid span of the variable domains. Instead, the V regions consist of relatively invariant stretches called framework regions (FRs) of 15-30 amino acids separated by shorter regions of extreme variability called "hypervariable regions" that are each 9-12 amino acids long. The variable domains of native heavy and light chains each comprise four FRs, largely adopting a P-sheet configuration, connected by three hypervariable regions, which form loops connecting, and in some cases forming part of, the P-sheet structure. The hypervariable regions in each chain are held together in close proximity by the FRs and, with the hypervariable regions from the other chain, contribute to the formation of the antigen-binding site of antibodies (see Kabat et al., Sequences of Proteins of Immunological Interest, 5th Ed. Public Health Service, National Institutes of Health, Bethesda, MD. (1991)). The constant domains are not involved directly in binding an antibody to an antigen, but exhibit various effector functions, such as participation of the antibody in antibody dependent cellular cytotoxicity (ADCC).

The term "hypervariable region" when used herein refers to the amino acid residues of an antibody which are responsible for antigen-binding. The hypervariable region generally comprises amino acid residues from a "complementarity determining region" or "CDR" (e.g. around about residues 24-34 (L1), 50-56 (L2) and 89-97 (L3) in the VL, and around about 1-35 (H1), 50-65 (H2) and 95-102 (H3) in the VH; Kabat et al.,

Sequences of Proteins of Immunological Interest, 5th Ed. Public Health Service, National Institutes of Health, Bethesda, MD. (1991)) and/or those residues from a "hypervariable loop" (e.g. residues 26-32 (LI), 50-52 (L2) and 91-96 (U) in the VL, and 26-32 (HI), 53-55 (1-12) and 96-101 (H3) in the VH; Chothia and Lesk J. Mol. Biol. 196:901-917 (1987)).

5 The term "monoclonal antibody" as used herein refers to an antibody obtained from a population of substantially homogeneous antibodies, i.e., the individual antibodies comprising the population are identical except for possible naturally occurring mutations that may be present in minor amounts. Monoclonal antibodies are highly specific, being directed against a single antigenic site. Furthermore, in contrast to polyclonal antibody
10 preparations which include different antibodies directed against different determinants (epitopes), each monoclonal antibody is directed against a single determinant on the antigen. In addition to their specificity, the monoclonal antibodies are advantageous in that they may be synthesized uncontaminated by other antibodies. The modifier "monoclonal" is not to be construed as requiring production of the antibody by any particular method.
15 For example, the monoclonal antibodies useful in the present invention may be prepared by the hybridoma methodology first described by Kohler et al., Nature, 256:495 (1975), or may be made using recombinant DNA methods in bacterial, eukaryotic animal or plant cells (see, e.g., U.S. Patent No. 4,816,567). The "monoclonal antibodies" may also be isolated from phage antibody libraries using the techniques described in Clackson et al.,
20 Nature, 352:624-628 (1991) and Marks et al., J. Mol. Biol., 222:581-597 (1991), for example.

 The monoclonal antibodies herein include "chimeric" antibodies in which a portion of the heavy and/or light chain is identical with or homologous to corresponding sequences in antibodies derived from a particular species or belonging to a particular
25 antibody class or subclass, while the remainder of the chain(s) is identical with or homologous to corresponding sequences in antibodies derived from another species or belonging to another antibody class or subclass, as well as fragments of such antibodies, so long as they exhibit the desired biological activity (see U.S. Patent No. 4,816,567; and Morrison et al., Proc. Natl. Acad. Sci. USA, 81:6851-6855 (1984)). Chimeric antibodies of
30 interest herein include "primatized" antibodies comprising variable domain antigen-binding sequences derived from a non-human primate (e.g. Old World Monkey, Ape etc), and human constant region sequences.

An "intact" antibody is one which comprises an antigen-binding site as well as a CL and at least heavy chain constant domains, CH1, CH2 and CH3. The constant domains may be native sequence constant domains (e.g. human native sequence constant domains) or amino acid sequence variant thereof. Preferably, the intact antibody has one or more effector functions.

An "antibody fragment" comprises a portion of an intact antibody, preferably the antigen binding or variable region of the intact antibody. Examples of antibody fragments include Fab, Fab', F(ab')₂, and Fv fragments; diabodies; linear antibodies (see US patent 5,641,870, Example 2; Zapata et al., Protein Eng. 8(10): 1057-1062 [1995]); single-chain antibody molecules; and multispecific antibodies formed from antibody fragments. Papain digestion of antibodies produces two identical antigen-binding fragments, called "Fab" fragments, and a residual "Fc" fragment, a designation reflecting the ability to crystallize readily. The Fab fragment consists of an entire L chain along with the variable region domain of the H chain (VH), and the first constant domain of one heavy chain (CH1). Each Fab fragment is monovalent with respect to antigen binding, i.e., it has a single antigen-binding site. Pepsin treatment of an antibody yields a single large F(ab')₂ fragment which roughly corresponds to two disulfide linked Fab fragments having divalent antigen-binding activity and is still capable of cross-linking antigen. Fab' fragments differ from Fab fragments by having additional few residues at the carboxy terminus of the CH1 domain including one or more cysteines from the antibody hinge region. Fab'-SH is the designation herein for Fab' in which the cysteine residue(s) of the constant domains bear a free thiol group. F(ab')₂ antibody fragments originally were produced as pairs of 8 Fab' fragments which have hinge cysteines between them. Other chemical couplings of antibody fragments are also known.

The Fc fragment comprises the carboxy-terminal portions of both H chains held together by disulfides. The effector functions of antibodies are determined by sequences in the Fc region, which region is also the part recognized by Fc receptors (FcR) found on certain types of cells.

"Fv" is the minimum antibody fragment which contains a complete antigen-recognition and -binding site. This fragment consists of a dimer of one heavy- and one light-chain variable region domain in tight, non-covalent association. From the folding of these two domains emanate six hypervariable loops (3 loops each from the H and L chain)

that contribute the amino acid residues for antigen binding and confer antigen binding specificity to the antibody. However, even a single variable domain (or half of an Fv comprising only three CDRs specific for an antigen) has the ability to recognize and bind antigen, although at a lower affinity than the entire binding site.

5 "Single-chain Fv" also abbreviated as "sFv" or "scFv" are antibody fragments that comprise the VH and VL antibody domains connected into a single polypeptide chain. Preferably, the sFv polypeptide further comprises a polypeptide linker between the VH and VL domains which enables the sFv to form the desired structure for antigen binding. For a review of sFv, see Pluckthun in *The Pharmacology of Monoclonal Antibodies*, vol. 10 113, Rosenberg and Moore eds., Springer-Verlag, New York, pp. 269-315 (1994); Borrebaeck 1995, *infra*.

The term "diabodies" refers to small antibody fragments prepared by constructing sFv fragments (see preceding paragraph) with short linkers (about 5-10 residues) between the VH and VL domains such that inter-chain but not intra-chain pairing of the V domains 15 is achieved, resulting in a bivalent fragment, i.e., fragment having two antigen-binding sites. Bispecific diabodies are heterodimers of two "crossover" sFv fragments in which the VH and VL domains of the two antibodies are present on different polypeptide chains. Diabodies are described more fully in, for example, EP 404,097; WO 93/11161; and Hollinger et al., *Proc. Natl. Acad. Sci. USA*, 90:6444-6448 (1993).

20 A "native sequence" polypeptide is one which has the same amino acid sequence as a polypeptide (e.g., antibody) derived from nature. Such native sequence polypeptides can be isolated from nature or can be produced by recombinant or synthetic means. Thus, a native sequence polypeptide can have the amino acid sequence of a naturally occurring human polypeptide, murine polypeptide, or polypeptide from any other mammalian 25 species.

The term "amino acid sequence variant" refers to a polypeptide that has amino acid sequences that differ to some extent from a native sequence polypeptide. Ordinarily, amino acid sequence variants of Ovr110 will possess at least about 70% homology with the native sequence Ovr110, preferably, at least about 80%, more preferably at least about 30 85%, even more preferably at least about 90% homology, and most preferably at least 95%. The amino acid sequence variants can possess substitutions, deletions, and/or

insertions at certain positions within the amino acid sequence of the native amino acid sequence.

The phrase "functional fragment or analog" of an antibody is a compound having qualitative biological activity in common with a full-length antibody. For example, a
5 functional fragment or analog of an anti-IgE antibody is one which can bind to an IgE immunoglobulin in such a manner so as to prevent or substantially reduce the ability of such molecule from having the ability to bind to the high affinity receptor, FcεRI.

"Homology" is defined as the percentage of residues in the amino acid sequence variant that are identical after aligning the sequences and introducing gaps, if necessary, to
10 achieve the maximum percent homology. Methods and computer programs for the alignment are well known in the art. Sequence similarity may be measured by any common sequence analysis algorithm, such as GAP or BESTFIT or other variation Smith-Waterman alignment. See, T. F. Smith and M. S. Waterman, J. Mol. Biol. 147:195-197 (1981) and W.R. Pearson, Genomics 11:635-650 (1991).

15 "Humanized" forms of non-human (e.g., rodent) antibodies are chimeric antibodies that contain minimal sequence derived from the non-human antibody. For the most part, humanized antibodies are human immunoglobulins (recipient antibody) in which residues from a hypervariable region of the recipient are replaced by residues from a hypervariable region of a non-human species (donor antibody) such as mouse, rat, rabbit or non-human
20 primate having the desired antibody specificity, affinity, and capability. In some instances, framework region (FR) residues of the human immunoglobulin are replaced by corresponding non-human residues. Furthermore, humanized antibodies may comprise residues that are not found in the recipient antibody or in the donor antibody. These modifications are made to further refine antibody performance. In general, the humanized
25 antibody will comprise substantially all of at least one, and typically two, variable domains, in which all or substantially all of the hypervariable loops correspond to those of a non-human immunoglobulin and all or substantially all of the FRs are those of a human immunoglobulin sequence. The humanized antibody optionally also will comprise at least a portion of an immunoglobulin constant region (Fc), typically that of a human
30 immunoglobulin. For further details, see Jones et al., Nature 321:522-525 (1986); Riechmann et al., Nature 332:323-329 (1988); and Presta, Curr. Op. Struct. Biol. 2:593-596 (1992).

As used herein, an anti-Ovr110 antibody that "internalizes" is one that is taken up by (i.e., enters) the cell upon binding to Ovr110 on a mammalian cell (i.e. cell surface Ovr110). The internalizing antibody will of course include antibody fragments, human or humanized antibody and antibody conjugate. For therapeutic applications, internalization
5 in vivo is contemplated. The number of antibody molecules internalized will be sufficient or adequate to kill an Ovr110-expressing cell, especially an Ovr110-expressing cancer cell. Depending on the potency of the antibody or antibody conjugate, in some instances, the uptake of a single antibody molecule into the cell is sufficient to kill the target cell to which the antibody binds. For example, certain toxins are highly potent in killing such that
10 internalization of one molecule of the toxin conjugated to the antibody is sufficient to kill the tumor cell.

Whether an anti-Ovr110 antibody internalizes upon binding Ovr110 on a mammalian cell can be determined by various assays including those described in the experimental examples below. For example, to test internalization in vivo, the test
15 antibody is labeled and introduced into an animal known to have Ovr110 expressed on the surface of certain cells. The antibody can be radiolabeled or labeled with fluorescent or gold particles, for instance. Animals suitable for this assay include a mammal such as a NCR nude mouse that contains a human Ovr110-expressing tumor transplant or xenograft, or a mouse into which cells transfected with human Ovr110 have been introduced, or a
20 transgenic mouse expressing the human Ovr110 transgene. Appropriate controls include animals that did not receive the test antibody or that received an unrelated antibody, and animals that received an antibody to another antigen on the cells of interest, which antibody is known to be internalized upon binding to the antigen. The antibody can be administered to the animal, e.g., by intravenous injection. At suitable time intervals, tissue
25 sections of the animal can be prepared using known methods or as described in the experimental examples below, and analyzed by light microscopy or electron microscopy, for internalization as well as the location of the internalized antibody in the cell. For internalization in vitro, the cells can be incubated in tissue culture dishes in the presence or absence of the relevant antibodies added to the culture media and processed for
30 microscopic analysis at desired time points. The presence of an internalized, labeled antibody in the cells can be directly visualized by microscopy or by autoradiography if radiolabeled antibody is used. Alternatively, in a quantitative biochemical assay, a

population of cells comprising Ovr110-expressing cells are contacted in vitro or in vivo with a radiolabeled test antibody and the cells (if contacted in vivo, cells are then isolated after a suitable amount of time) are treated with a protease or subjected to an acid wash to remove uninternalized antibody on the cell surface. The cells are ground up and the
5 amount of protease resistant, radioactive counts per minute (cpm) associated with each batch of cells is measured by passing the homogenate through a scintillation counter. Based on the known specific activity of the radiolabeled antibody, the number of antibody molecules internalized per cell can be deduced from the scintillation counts of the ground-up cells. Cells are "contacted" with antibody in vitro preferably in solution form such as
10 by adding the cells to the cell culture media in the culture dish or flask and mixing the antibody well with the media to ensure uniform exposure of the cells to the antibody. Instead of adding to the culture media, the cells can be contacted with the test antibody in an isotonic solution such as PBS in a test tube for the desired time period. In vivo, the cells are contacted with antibody by any suitable method of administering the test antibody
15 such as the methods of administration described below when administered to a patient.

The faster the rate of internalization of the antibody upon binding to the Ovr110-expressing cell in vivo, the faster the desired killing or growth inhibitory effect on the target Ovr110-expressing cell can be achieved, e.g., by a cytotoxic immunoconjugate. Preferably, the kinetics of internalization of the anti-Ovr110 antibodies are such that they
20 favor rapid killing of the Ovr110-expressing target cell. Therefore, it is desirable that the anti-Ovr110 antibody exhibit a rapid rate of internalization preferably, within 24 hours from administration of the antibody in vivo, more preferably within about 12 hours, even more preferably within about 30 minutes to 1 hour, and most preferably, within about 30 minutes. The present invention provides antibodies that internalize as fast as about 15
25 minutes from the time of introducing the anti-Ovr110 antibody in vivo. The antibody will preferably be internalized into the cell within a few hours upon binding to Ovr110 on the cell surface, preferably within 1 hour, even more preferably within 15-30 minutes.

To determine if a test antibody can compete for binding to the same epitope as the epitope bound by the anti-Ovr110 antibodies of the present invention including the
30 antibodies produced by the hybridomas deposited with the ATCC, a cross-blocking assay e.g., a competitive ELISA assay can be performed. In an exemplary competitive ELISA assay, Ovr110-coated wells of a microtiter plate, or Ovr110-coated sepharose beads, are

pre-incubated with or without candidate competing antibody and then a biotin-labeled anti-Ovr110 antibody of the invention is added. The amount of labeled anti-Ovr110 antibody bound to the Ovr110 antigen in the wells or on the beads is measured using avidin-peroxidase conjugate and appropriate substrate.

5 Alternatively, the anti-Ovr110 antibody can be labeled, e.g., with a radioactive or fluorescent label or some other detectable and measurable label. The amount of labeled anti-Ovr110 antibody that binds to the antigen will have an inverse correlation to the ability of the candidate competing antibody (test antibody) to compete for binding to the same epitope on the antigen, i.e., the greater the affinity of the test antibody for the same
10 epitope, the less labeled anti-Ovr-110 antibody will be bound to the antigen-coated wells. A candidate competing antibody is considered an antibody that binds substantially to the same epitope or that competes for binding to the same epitope as an anti-Ovr110 antibody of the invention if the candidate competing antibody can block binding of the anti-Ovr110 antibody by at least 20%, preferably by at least 20-50%, even more preferably, by at least
15 50% as compared to a control performed in parallel in the absence of the candidate competing antibody (but may be in the presence of a known noncompeting antibody). It will be understood that variations of this assay can be performed to arrive at the same quantitative value.

 An antibody having a "biological characteristic" of a designated antibody, such as
20 any of the monoclonal antibodies Ovr110.A7.1, Ovr110.A10.1, Ovr110.A13.1, Ovr110.A31.1, Ovr110.A57.1, Ovr110.A72.1 (previously identified as Ovr110 A22.1), Ovr110.A77.1, Ovr110.A87.1, Ovr110.A89, Ovr110.A 99.1, Ovr110.A102.1, Ovr110.A107, Ovr110.C1, Ovr110.C2, Ovr110.C3.2, Ovr110.C4, Ovr110.C5.1., Ovr110.C5.3, Ovr110.C6.3, Ovr110.C7.1, Ovr110.C8, Ovr110.C9.1, Ovr110.C10.1,
25 Ovr110.C11.1, Ovr110.C12.1, Ovr110.C13, Ovr110.C14, Ovr110.C15, Ovr110.C16.1, Ovr110.C17.1, Ovr110.D9.1, Ovr110.I1, Ovr110.I2, Ovr110.I3, Ovr110.I4, Ovr110.I6, Ovr110.I7, Ovr110.I8, Ovr110.I9, Ovr110.I10, Ovr110.I11, Ovr110.I13, Ovr110.I14, Ovr110.15, Ovr110.I16, Ovr110.I17, Ovr110.I18, Ovr110.I20, Ovr110.I21, Ovr110.I22, Ovr110.J1, Ovr110.J2 and Ovr110.J3, is one which possesses one or more of the
30 biological characteristics of that antibody which distinguish it from other antibodies that bind to the same antigen, Ovr110.A7.1, Ovr110.A10.1, Ovr110.A13.1, Ovr110.A31.1, Ovr110.A57.1, Ovr110.A72.1 (previously identified as Ovr110 A22.1), Ovr110.A77.1,

Ovr110.A87.1, Ovr110.A89, Ovr110.A 99.1, Ovr110.A102.1, Ovr110.A107, Ovr110.C1, Ovr110.C2, Ovr110.C3.2, Ovr110.C4, Ovr110.C5.1., Ovr110.C5.3, Ovr110.C6.3, Ovr110.C7.1, Ovr110.C8, Ovr110.C9.1, Ovr110.C10.1, Ovr110.C11.1, Ovr110.C12.1, Ovr110.C13, Ovr110.C14, Ovr110.C15, Ovr110.C16.1, Ovr110.C17.1, Ovr110.D9.1,

5 Ovr110.I1, Ovr110.I2, Ovr110.I3, Ovr110.I4, Ovr110.I6, Ovr110.I7, Ovr110.I8, Ovr110.I9, Ovr110.I10, Ovr110.I11, Ovr110.I13, Ovr110.I14, Ovr110.15, Ovr110.I16, Ovr110.I17, Ovr110.I18, Ovr110.I20, Ovr110.I21, Ovr110.I22, Ovr110.J1, Ovr110.J2 and Ovr110.J3 will bind the same epitope as that bound by Ovr110.A7.1, Ovr110.A10.1, Ovr110.A13.1, Ovr110.A31.1, Ovr110.A57.1, Ovr110.A72.1 (previously identified as

10 Ovr110 A22.1), Ovr110.A77.1, Ovr110.A87.1, Ovr110.A89, Ovr110.A 99.1, Ovr110.A102.1, Ovr110.A107, Ovr110.C1, Ovr110.C2, Ovr110.C3.2, Ovr110.C4, Ovr110.C5.1., Ovr110.C5.3, Ovr110.C6.3, Ovr110.C7.1, Ovr110.C8, Ovr110.C9.1, Ovr110.C10.1, Ovr110.C11.1, Ovr110.C12.1, Ovr110.C13, Ovr110.C14, Ovr110.C15, Ovr110.C16.1, Ovr110.C17.1, Ovr110.D9.1, Ovr110.I1, Ovr110.I2, Ovr110.I3,

15 Ovr110.I4, Ovr110.I6, Ovr110.I7, Ovr110.I8, Ovr110.I9, Ovr110.I10, Ovr110.I11, Ovr110.I13, Ovr110.I14, Ovr110.15, Ovr110.I16, Ovr110.I17, Ovr110.I18, Ovr110.I20, Ovr110.I21, Ovr110.I22, Ovr110.J1, Ovr110.J2 and Ovr110.J3 (e.g. which competes for binding or blocks binding of monoclonal antibody Ovr110.A7.1, Ovr110.A10.1, Ovr110.A13.1, Ovr110.A31.1, Ovr110.A57.1, Ovr110.A72.1 (previously identified as

20 Ovr110 A22.1), Ovr110.A77.1, Ovr110.A87.1, Ovr110.A89, Ovr110.A 99.1, Ovr110.A102.1, Ovr110.A107, Ovr110.C1, Ovr110.C2, Ovr110.C3.2, Ovr110.C4, Ovr110.C5.1., Ovr110.C5.3, Ovr110.C6.3, Ovr110.C7.1, Ovr110.C8, Ovr110.C9.1, Ovr110.C10.1, Ovr110.C11.1, Ovr110.C12.1, Ovr110.C13, Ovr110.C14, Ovr110.C15, Ovr110.C16.1, Ovr110.C17.1, Ovr110.D9.1, Ovr110.I1, Ovr110.I2, Ovr110.I3,

25 Ovr110.I4, Ovr110.I6, Ovr110.I7, Ovr110.I8, Ovr110.I9, Ovr110.I10, Ovr110.I11, Ovr110.I13, Ovr110.I14, Ovr110.15, Ovr110.I16, Ovr110.I17, Ovr110.I18, Ovr110.I20, Ovr110.I21, Ovr110.I22, Ovr110.J1, Ovr110.J2 and Ovr110.J3 to Ovr110, be able to target an Ovr110-expressing tumor cell in vivo and may internalize upon binding to Ovr110 on a mammalian cell in vivo. Likewise, an antibody with the biological

30 characteristic of the Ovr110.A7.1, Ovr110.A10.1, Ovr110.A13.1, Ovr110.A31.1, Ovr110.A57.1, Ovr110.A72.1 (previously identified as Ovr110 A22.1), Ovr110.A77.1, Ovr110.A87.1, Ovr110.A89, Ovr110.A 99.1, Ovr110.A102.1, Ovr110.A107, Ovr110.C1,

Ovr110.C2, Ovr110.C3.2, Ovr110.C4, Ovr110.C5.1., Ovr110.C5.3, Ovr110.C6.3, Ovr110.C7.1, Ovr110.C8, Ovr110.C9.1, Ovr110.C10.1, Ovr110.C11.1, Ovr110.C12.1, Ovr110.C13, Ovr110.C14, Ovr110.C15, Ovr110.C16.1, Ovr110.C17.1, Ovr110.D9.1, Ovr110.I1, Ovr110.I2, Ovr110.I3, Ovr110.I4, Ovr110.I6, Ovr110.I7, Ovr110.I8, 5 Ovr110.I9, Ovr110.I10, Ovr110.I11, Ovr110.I13, Ovr110.I14, Ovr110.I5, Ovr110.I16, Ovr110.I17, Ovr110.I18, Ovr110.I20, Ovr110.I21, Ovr110.I22, Ovr110.J1, Ovr110.J2 and Ovr110.J3 antibody will have the same epitope binding, targeting, internalizing, tumor growth inhibitory and cytotoxic properties of the antibody.

The term "antagonist" antibody is used in the broadest sense, and includes an 10 antibody that partially or fully blocks, inhibits, or neutralizes a biological activity of a native Ovr110 protein disclosed herein. Methods for identifying antagonists of an Ovr110 polypeptide may comprise contacting an Ovr110 polypeptide or a cell expressing Ovr110 on the cell surface, with a candidate antagonist antibody and measuring a detectable change in one or more biological activities normally associated with the Ovr110 15 polypeptide.

An "antibody that inhibits the growth of tumor cells expressing Ovr110" or a "growth inhibitory" antibody is one which binds to and results in measurable growth inhibition of cancer cells expressing or overexpressing Ovr110. Preferred growth inhibitory anti-Ovr110 antibodies inhibit growth of Ovr110-expressing tumor cells e.g., 20 ovarian, pancreatic, lung or breast cancer cells) by greater than 20%, preferably from about 20% to about 50%, and even more preferably, by greater than 50% (e.g. from about 50% to about 100%) as compared to the appropriate control, the control typically being tumor cells not treated with the antibody being tested. Growth inhibition can be measured at an antibody concentration of about 0.1 to 30 pg/ml or about 0.5 nM to 200 nM in cell 25 culture, where the growth inhibition is determined 1-10 days after exposure of the tumor cells to the antibody. Growth inhibition of tumor cells in vivo can be determined in various ways such as is described in the Experimental Examples section below. The antibody is growth inhibitory in vivo if administration of the anti-Ovr110 antibody at about 1 pg/kg to about 100 mg/kg body weight results in reduction in tumor size or tumor 30 cell proliferation within about 5 days to 3 months from the first administration of the antibody, preferably within about 5 to 30 days.

An antibody which "induces apoptosis" is one which induces programmed cell death as determined by binding of annexin V, fragmentation of DNA, cell shrinkage, dilation of endoplasmic reticulum, cell fragmentation, and/or formation of membrane vesicles (called apoptotic bodies). The cell is usually one which overexpresses Ovr110.

5 Preferably the cell is a tumor cell, e.g. an ovarian, pancreatic, lung or breast cell. Various methods are available for evaluating the cellular events associated with apoptosis. For example, phosphatidyl serine (PS) translocation can be measured by annexin binding; DNA fragmentation can be evaluated through DNA laddering; and nuclear/chromatin condensation along with DNA fragmentation can be evaluated by any increase in
10 hypodiploid cells. Preferably, the antibody which induces apoptosis is one which results in about 2 to 50 fold, preferably about 5 to 50 fold, and most preferably about 10 to 50 fold, induction of annexin binding relative to untreated cells in an annexin binding assay.

Antibody "effector functions" refer to those biological activities attributable to the Fc region (a native sequence Fc region or amino acid sequence variant Fc region) of an
15 antibody, and vary with the antibody isotype. Examples of antibody effector functions include: C1q binding and complement dependent cytotoxicity; Fc receptor binding; antibody-dependent cell-mediated cytotoxicity (ADCC); phagocytosis; down regulation of cell surface receptors (e.g. B cell receptor); and B cell activation.

"Antibody-dependent cell-mediated cytotoxicity" or "ADCC" refers to a form of
20 cytotoxicity in which secreted Ig bound onto Fc receptors (FcRs) present on certain cytotoxic cells (e.g. Natural Killer (NK) cells, neutrophils, and macrophages) enable these cytotoxic effector cells to bind specifically to an antigen-bearing target cell and subsequently kill the target cell with cytotoxins. The antibodies "arm" the cytotoxic cells and are absolutely required for such killing. The primary cells for mediating ADCC, NK
25 cells, express FcγRIII only, whereas monocytes express FcγRI, FcγRII and FcγRIII. FcR expression on hematopoietic cells is summarized in Table 3 on page 464 of Ravetch and Kinet, *Annu. Rev. Immunol* 9:457-92 (1991). To assess ADCC activity of a molecule of interest, an in vitro ADCC assay, such as that described in US Patent No. 5,500,362 or 5,821,337 may be performed. Useful effector cells for such assays include peripheral
30 blood mononuclear cells (PBMC) and Natural Killer (NK) cells. Alternatively, or additionally, ADCC activity of the molecule of interest may be assessed in vivo, e.g., in a animal model such as that disclosed in Clynes et al. *PNAS (USA)* 95:652-656 (1998).

"Fc receptor" or "FcR" describes a receptor that binds to the Fc region of an antibody. The preferred FcR is a native sequence human FcR. Moreover, a preferred FcR is one which binds an IgG antibody (a gamma receptor) and includes receptors of the FcγRI, FcγRII, and FcγRIII subclasses, including allelic variants and alternatively spliced forms of these receptors. FcγRII receptors include FcγRIIA (an "activating receptor") and FcγRIIB (an "inhibiting receptor"), which have similar amino acid sequences that differ primarily in the cytoplasmic domains thereof. Activating receptor FcγRIIA contains an immunoreceptor tyrosine-based activation motif (ITAM) in its cytoplasmic domain. Inhibiting receptor FcγRIIB contains an immunoreceptor tyrosine-based inhibition motif (ITIM) in its cytoplasmic domain. (see review M. in Daeron, *Annu. Rev. Immunol.* 15:203-234 (1997)). FcRs are reviewed in Ravetch and Kinet, *Annu. Rev. Immunol.* 9:457-92 (1991); Capel et al., *Immunomethods* 4:25-34 (1994); and de Haas et al., *J. Lab. Clin. Med.* 126:330-41 (1995). Other FcRs, including those to be identified in the future, are encompassed by the term "FcR" herein. The term also includes the neonatal receptor, FcRn, which is responsible for the transfer, of maternal IgGs to the fetus (Guyer et al., *J. Immunol.* 117:587 (1976) and Kim et al., *J. Immunol.* 24:249 (1994)).

"Human effector cells" are leukocytes which express one or more FcRs and perform effector functions. Preferably, the cells express at least FcγRIII and perform ADCC effector function. Examples of human leukocytes which mediate ADCC include peripheral blood mononuclear cells (PBMC), natural killer (NK) cells, monocytes, cytotoxic T cells and neutrophils; with PBMCs and NK cells being preferred. The effector cells may be isolated from a native source, e.g. from blood.

"Complement dependent cytotoxicity" or "CDC" refers to the lysis of a target cell in the presence of complement. Activation of the classical complement pathway is initiated by the binding of the first component of the complement system (C1q) to antibodies (of the appropriate subclass) which are bound to their cognate antigen. To assess complement activation, a CDC assay, e.g. as described in Gazzano-Santoro et al., *J. Immunol. Methods* 202:163 (1996) may be performed.

The terms "cancer" and "cancerous" refer to or describe the physiological condition in mammals that is typically characterized by unregulated cell growth. Examples of cancer include, but are not limited to, carcinoma, lymphoma, blastoma, sarcoma, and leukemia or lymphoid malignancies. More particular examples of such cancers include

squamous cell cancer (e.g. epithelial squamous cell cancer), lung cancer including small-cell lung cancer, non-small cell lung cancer, adenocarcinoma of the lung and squamous carcinoma of the lung, cancer of the peritoneum, hepatocellular cancer, gastric or stomach cancer including gastrointestinal cancer, pancreatic cancer, glioblastoma, cervical cancer, 5 ovarian cancer, liver cancer, bladder cancer, cancer of the urinary tract, hepatoma, breast cancer, colon cancer, rectal cancer, colorectal cancer, endometrial or uterine carcinoma, salivary gland carcinoma, kidney or renal cancer, prostate cancer, vulval cancer, thyroid cancer, hepatic carcinoma, anal carcinoma, penile carcinoma, melanoma, multiple myeloma and B-cell lymphoma, brain , as well as head and neck cancer, and associated 10 metastases. Examples of head and neck cancers include, but are not limited to, adenoid cystic carcinomas localized, for example to the tongue, parotid gland, nose, palate, skin, neck, submandibular gland, glottis, sinus, epiglottis, buccal space, nerves, larynx, mouth, pharynx, or cheek.

An "Ovr110-expressing cell" is a cell which expresses endogenous or transfected 15 Ovr110 on the cell surface. An "Ovr110-expressing cancer" is a cancer comprising cells that have Ovr110 protein present on the cell surface. An "Ovr110-expressing cancer" produces sufficient levels of Ovr110 on the surface of cells thereof, such that an anti-Ovr110 antibody can bind thereto and have a therapeutic effect with respect to the cancer. A cancer which "overexpresses" Ovr110 is one which has significantly higher levels of 20 Ovr110 at the cell surface thereof, compared to a noncancerous cell of the same tissue type. Such overexpression may be caused by gene amplification or by increased transcription or translation. Ovr110 overexpression may be determined in a diagnostic or prognostic assay by evaluating increased levels of the Ovr110 protein present on the surface of a cell (e.g. via an immunohistochemistry assay; FACS analysis). Alternatively, 25 or additionally, one may measure levels of Ovr110-encoding nucleic acid or mRNA in the cell, e.g. via fluorescent in situ hybridization; (FISH; see W098/45479 published October, 1998), Southern blotting, Northern blotting, or polymerase chain reaction (PCR) techniques, such as real time quantitative PCR (RT-PCR). One may also study Ovr110 overexpression by measuring antigen in a biological fluid such as serum, e.g., using 30 antibody-based assays (see also, e.g., U.S. Patent No. 4,933,294 issued June 12, 1990; W091/05264 published April 18, 1991; U.S. Patent 5,401,638 issued March 28, 1995; and Sias et al. J. Immunol. Methods 132: 73-80 (1990)). Aside from the above assays, various

in vivo assays are available to the skilled practitioner. For example, one may expose cells within the body of the patient to an antibody which is optionally labeled with a detectable label, e.g. a radioactive isotope, and binding of the antibody to cells in the patient can be evaluated, e.g. by external scanning for radioactivity or by analyzing a biopsy taken from a patient previously exposed to the antibody. An Ovr110-expressing cancer includes ovarian, pancreatic, lung or breast cancer. Bodily fluids include all internal, secreted, expelled and derivative fluids of the body such as blood, plasma, serum, urine, saliva, sputum, tears, ascites, peritoneal wash fluid, lymphatic fluid, bile, semen, puss, Amniotic fluid, Aqueous humour, Cerumen, Chyle, Chyme, Interstitial fluid, Menses, Milk, Mucus, Pleural fluid, sweat, Vaginal lubrication, vomit, cerebrospinal fluid and synovial fluid.

A "mammal" for purposes of treating a cancer or alleviating the symptoms of cancer, refers to any mammal, including-humans, domestic and farm animals, and zoo, sports, or pet animals, such as dogs, cats, cattle, horses, sheep, pigs, goats, rabbits, etc. Preferably, the mammal is human.

"Treating" or "treatment" or "alleviation" refers to both therapeutic treatment and prophylactic or preventative measures, wherein the object is to prevent or slow down (lessen) the targeted pathologic condition or disorder. Those in need of treatment include those already with the disorder as well as those prone to have the disorder or those in whom the disorder is to be prevented. A subject or mammal is successfully "treated" for an Ovr110-expressing cancer if, after receiving a therapeutic amount of an anti-Ovr110 antibody according to the methods of the present invention, the patient shows observable and/or measurable reduction in or absence of one or more of the following: reduction in the number of cancer cells or absence of the cancer cells; reduction in the tumor size; inhibition (i.e., slow to some extent and preferably stop) of cancer cell infiltration into peripheral organs including the spread of cancer into soft tissue and bone; inhibition (i.e., slow to some extent and preferably stop) of tumor metastasis; inhibition, to some extent, of tumor growth; and/or relief to some extent, one or more of the symptoms associated with the specific cancer; reduced morbidity and mortality, and improvement in quality of life issues. To the extent the anti-Ovr110 antibody may prevent growth and/or kill existing cancer cells, it may be cytostatic and/or cytotoxic. Reduction of these signs or symptoms may also be felt by the patient.

The above parameters for assessing successful treatment and improvement in the disease are readily measurable by routine procedures familiar to a physician. For cancer therapy, efficacy can be measured, for example, by assessing the time to disease progression (TTP) and/or determining the response rate (RR).

5 The term "therapeutically effective amount" refers to an amount of an antibody or a drug effective to "treat" a disease or disorder in a subject or mammal. In the case of cancer, the therapeutically effective amount of the drug may reduce the number of cancer cells; reduce the tumor size; inhibit (i.e., slow to some extent and preferably stop) cancer cell infiltration into peripheral organs; inhibit (i.e., slow to some extent and preferably
10 stop) tumor metastasis; inhibit, to some extent, tumor growth; and/or relieve to some extent one or more of the symptoms associated with the cancer. See preceding definition of "treating". To the extent the drug may prevent growth and/or kill existing cancer cells, it may be cytostatic and/or cytotoxic.

 "Chronic" administration refers to administration of the agent(s) in a continuous
15 mode as opposed to an acute mode, so as to maintain the initial therapeutic effect (activity) for an extended period of time.

 "Intermittent" administration is treatment that is not consecutively done without interruption, but rather is cyclic in nature.

 Administration "in combination with" one or more further therapeutic agents
20 includes simultaneous (concurrent) and consecutive administration in any order.

 "Carriers" as used herein include pharmaceutically acceptable carriers, excipients, or stabilizers which are nontoxic to the cell or mammal being exposed thereto at the dosages and concentrations employed.

 Often the physiologically acceptable carrier is an aqueous pH buffered solution.
25 Examples of physiologically acceptable carriers include buffers such as phosphate, citrate, and other organic acids; antioxidants including ascorbic acid; low molecular weight (less than about 10 residues) polypeptide; proteins, such as serum albumin, gelatin, or immunoglobulins; hydrophilic polymers such as polyvinylpyrrolidone; amino acids such as glycine, glutamine, asparagine, arginine or lysine; monosaccharides, disaccharides, and
30 other carbohydrates including glucose, mannose, or dextrans; chelating agents such as EDTA; sugar alcohols such as mannitol or sorbitol; salt-forming counterions such as

sodium; and/or nonionic surfactants such as TWEENTM, polyethylene glycol (PEG), and PLURONICSTM.

The term "cytotoxic agent" as used herein refers to a substance that inhibits or prevents the function of cells and/or causes destruction of cells. The term is intended to include radioactive isotopes (e.g. At²¹¹, I¹³¹, I¹²⁵, Y⁹⁰, Re¹⁸⁶, Re¹⁸⁸, Sm¹⁵³, Bi²¹², P³², and radioactive isotopes of Lu), chemotherapeutic agents e.g. methotrexate, adriamycin, vinca alkaloids (vincristine, vinblastine, etoposide), doxorubicin, melphalan, mitomycin C, chlorambucil, daunorubicin or other intercalating agents, enzymes and fragments thereof such as nucleolytic enzymes, antibiotics, and toxins such as small molecule toxins or enzymatically active toxins of bacterial, fungal, plant or animal origin, including fragments and/or variants thereof, e.g., gelonin, ricin, saporin, and the various antitumor or anticancer agents disclosed below. Other cytotoxic agents are described below. A tumoricidal agent causes destruction of tumor cells.

A "growth inhibitory agent" when used herein refers to a compound or composition which inhibits growth of a cell, especially an Ovr110-expressing cancer cell, either in vitro or in vivo. Thus, the growth inhibitory agent may be one which significantly reduces the percentage of Ovr110-expressing cells in S phase. Examples of growth inhibitory agents include agents that block cell cycle progression (at a place other than S phase), such as agents that induce G1 arrest and M-phase arrest. Classical M-phase blockers include the vincas (vincristine and vinblastine), taxanes, and topoisomerase II inhibitors such as doxorubicin, epirubicin, daunorubicin, etoposide, and bleomycin. Those agents that arrest G1 also spill over into S-phase arrest, for example, DNA alkylating agents such as tamoxifen, prednisone, dacarbazine, mechlorethamine, cisplatin, methotrexate, 5-fluorouracil, and ara-C. Further information can be found in The Molecular Basis of Cancer, Mendelsohn and Israel, eds., Chapter 1, entitled "Cell cycle regulation, oncogenes, and antineoplastic drugs" by Murakami et al. (WB Saunders: Philadelphia, 1995), especially p. 13. The taxanes (paclitaxel and docetaxel) are anticancer drugs both derived from the yew tree. Docetaxel (TAXOTERE®, Rhone-Poulenc Rorer), derived from the European yew, is a semisynthetic analogue of paclitaxel (TAXOL®, Bristol-Myers Squibb). Paclitaxel and docetaxel promote the assembly of microtubules from tubulin dimers and stabilize microtubules by preventing depolymerization, which results in the inhibition of mitosis in cells.

"Label" as used herein refers to a detectable compound or composition which is conjugated directly or indirectly to the antibody so as to generate a "labeled" antibody. The label may be detectable by itself (e.g. radioisotope labels or fluorescent labels) or, in the case of an enzymatic label, may catalyze chemical alteration of a substrate compound or composition which is detectable.

The term "epitope tagged" used herein refers to a chimeric polypeptide comprising an anti-Ovr110 antibody polypeptide fused to a "tag polypeptide". The tag polypeptide has enough residues to provide an epitope against which an antibody can be made, yet is short enough such that it does not interfere with activity of the Ig polypeptide to which it is fused. The tag polypeptide is also preferably fairly unique so that the antibody does not substantially cross-react with other epitopes. Suitable tag polypeptides generally have at least six amino acid residues and usually between about 8 and 50 amino acid residues (preferably, between about 10 and 20 amino acid residues).

A "small molecule" is defined herein to have a molecular weight below about 500 Daltons.

The term "package insert" is used to refer to instructions customarily included in commercial packages of therapeutic products, that contain information about the indications, usage, dosage, administration, contraindications and/or warnings concerning the use of such therapeutic products.

An "isolated nucleic acid molecule" is a nucleic acid molecule, e.g., a RNA, DNA, or a mixed polymer, which is substantially separated from other genome DNA sequences as well as proteins or complexes such as ribosomes and polymerases, which naturally accompany a native sequence. The term embraces a nucleic acid molecule which has been removed from its naturally occurring environment, and includes recombinant or cloned DNA isolates and chemically synthesized analogues or analogues biologically synthesized by heterologous systems. A substantially pure nucleic acid molecule includes isolated forms of the nucleic acid molecule.

"Vector" includes shuttle and expression vectors and includes, e.g., a plasmid, cosmid, or phagemid. Typically, a plasmid construct will also include an origin of replication (e.g., the ColEI origin of replication) and a selectable marker (e.g., ampicillin or tetracycline resistance), for replication and selection, respectively, of the plasmids in bacteria. An "expression vector" refers to a vector that contains the necessary control

sequences or regulatory elements for expression of the antibodies including antibody fragment of the invention, in prokaryotic, e.g., bacterial, or eukaryotic cells. Suitable vectors are disclosed below.

5 The cell that produces an anti-Ovr110 antibody of the invention will include the parent hybridoma cell e.g., the hybridomas that are deposited with the ATCC, as well as bacterial and eukaryotic host cells into which nucleic acid encoding the antibodies have been introduced. Suitable host cells are disclosed below.

10 RNA interference refers to the process of sequence-specific post transcriptional gene silencing in animals mediated by short interfering RNAs (siRNA) (Fire et al., 1998, Nature, 391, 806). The corresponding process in plants is commonly referred to as post transcriptional gene silencing or RNA silencing and is also referred to as quelling in fungi. The process of post transcriptional gene silencing is thought to be an evolutionarily conserved cellular defense mechanism used to prevent the expression of foreign genes which is commonly shared by diverse flora and phyla (Fire et al., 1999, Trends Genet., 15, 15 358). Such protection from foreign gene expression may have evolved in response to the production of double stranded RNAs (dsRNA) derived from viral infection or the random integration of transposon elements into a host genome via a cellular response that specifically destroys homologous single stranded RNA or viral genomic RNA. The presence of dsRNA in cells triggers the RNAi response through a mechanism that has yet 20 to be fully characterized. This mechanism appears to be different from the interferon response that results from dsRNA mediated activation of protein kinase PKR and 2',5'-oligoadenylate synthetase resulting in non-specific cleavage of mRNA by ribonuclease L.

The presence of long dsRNAs in cells stimulates the activity of a ribonuclease III enzyme referred to as dicer. Dicer is involved in the processing of the dsRNA into short 25 pieces of dsRNA known as short interfering RNAs (siRNA) (Berstein et al., 2001, Nature, 409, 363). Short interfering RNAs derived from dicer activity are typically about 21-23 nucleotides in length and comprise about 19 base pair duplexes. Dicer has also been implicated in the excision of 21 and 22 nucleotide small temporal RNAs (stRNA) from precursor RNA of conserved structure that are implicated in translational control 30 (Hutvagner et al., 2001, Science, 293, 834). The RNAi response also features an endonuclease complex containing a siRNA, commonly referred to as an RNA-induced silencing complex (RISC), which mediates cleavage of single stranded RNA having

sequence complementary to the antisense strand of the siRNA duplex. Cleavage of the target RNA takes place in the middle of the region complementary to the antisense strand of the siRNA duplex (Elbashir et al., 2001, *Genes Dev.*, 15, 188).

Short interfering RNA mediated RNAi has been studied in a variety of systems.

5 Fire et al., 1998, *Nature*, 391, 806, were the first to observe RNAi in *C. Elegans*. Wianny and Goetz, 1999, *Nature Cell Biol.*, 2, 70, describe RNAi mediated by dsRNA in mouse embryos. Hammond et al., 2000, *Nature*, 404, 293, describe RNAi in *Drosophila* cells transfected with dsRNA. Elbashir et al., 2001, *Nature*, 411, 494, describe RNAi induced by introduction of duplexes of synthetic 21-nucleotide RNAs in cultured mammalian cells
10 including human embryonic kidney and HeLa cells. Recent work in *Drosophila* embryonic lysates (Elbashir et al., 2001, *EMBO J.*, 20, 6877) has revealed certain requirements for siRNA length, structure, chemical composition, and sequence that are essential to mediate efficient RNAi activity. These studies have shown that 21 nucleotide siRNA duplexes are most active when containing two nucleotide 3'-overhangs. Furthermore, complete
15 substitution of one or both siRNA strands with 2'-deoxy (2'-H) or 2'-O-methyl nucleotides abolishes RNAi activity, whereas substitution of the 3'-terminal siRNA overhang nucleotides with deoxy nucleotides (2'-H) was shown to be tolerated. Single mismatch sequences in the center of the siRNA duplex were also shown to abolish RNAi activity. In addition, these studies also indicate that the position of the cleavage site in the target RNA
20 is defined by the 5'-end of the siRNA guide sequence rather than the 3'-end (Elbashir et al., 2001, *EMBO J.*, 20, 6877). Other studies have indicated that a 5'-phosphate on the target-complementary strand of a siRNA duplex is required for siRNA activity and that ATP is utilized to maintain the 5'-phosphate moiety on the siRNA (Nykanen et al., 2001, *Cell*, 107, 309).

25 Studies have shown that replacing the 3'-overhanging segments of a 21-mer siRNA duplex having 2 nucleotide 3' overhangs with deoxyribonucleotides does not have an adverse effect on RNAi activity. Replacing up to 4 nucleotides on each end of the siRNA with deoxyribonucleotides has been reported to be well tolerated whereas complete substitution with deoxyribonucleotides results in no RNAi activity (Elbashir et al., 2001, *EMBO J.*, 20, 6877). In addition, Elbashir et al., supra, also report that substitution of
30 siRNA with 2'-O-methyl nucleotides completely abolishes RNAi activity. Li et al., International PCT Publication No. WO 00/44914, and Beach et al., International PCT

Publication No. WO 01/68836 both suggest that siRNA "may include modifications to either the phosphate-sugar back bone or the nucleoside to include at least one of a nitrogen or sulfur heteroatom", however neither application teaches to what extent these modifications are tolerated in siRNA molecules nor provide any examples of such modified siRNA. Kreutzer and Limmer, Canadian Patent Application No. 2,359,180, also describe certain chemical modifications for use in dsRNA constructs in order to counteract activation of double stranded-RNA-dependent protein kinase PKR, specifically 2'-amino or 2'-O-methyl nucleotides, and nucleotides containing a 2'-O or 4'-C methylene bridge. However, Kreutzer and Limmer similarly fail to show to what extent these modifications are tolerated in siRNA molecules nor do they provide any examples of such modified siRNA.

Parrish et al., 2000, *Molecular Cell*, 6, 1977-1087, tested certain chemical modifications targeting the *unc-22* gene in *C. elegans* using long (>25 nt) siRNA transcripts. The authors describe the introduction of thiophosphate residues into these siRNA transcripts by incorporating thiophosphate nucleotide analogs with T7 and T3 RNA polymerase and observed that "RNAs with two (phosphorothioate) modified bases also had substantial decreases in effectiveness as RNAi triggers (data not shown); (phosphorothioate) modification of more than two residues greatly destabilized the RNAs in vitro and we were not able to assay interference activities." *Id.* at 1081. The authors also tested certain modifications at the 2'-position of the nucleotide sugar in the long siRNA transcripts and observed that substituting deoxynucleotides for ribonucleotides "produced a substantial decrease in interference activity", especially in the case of Uridine to Thymidine and/or Cytidine to deoxy-Cytidine substitutions. *Id.* In addition, the authors tested certain base modifications, including substituting 4-thiouracil, 5-bromouracil, 5-iodouracil, 3-(aminoallyl)uracil for uracil, and inosine for guanosine in sense and antisense strands of the siRNA, and found that whereas 4-thiouracil and 5-bromouracil were all well tolerated, inosine "produced a substantial decrease in interference activity" when incorporated in either strand. Incorporation of 5-iodouracil and 3-(aminoallyl)uracil in the antisense strand resulted in substantial decrease in RNAi activity as well.

Beach et al., International PCT Publication No. WO 01/68836, describes specific methods for attenuating gene expression using endogenously derived dsRNA. Tuschl et al., International PCT Publication No. WO 01/75164, describes a *Drosophila* in vitro

RNAi system and the use of specific siRNA molecules for certain functional genomic and certain therapeutic applications; although Tuschl, 2001, Chem. Biochem., 2, 239-245, doubts that RNAi can be used to cure genetic diseases or viral infection due "to the danger of activating interferon response". Li et al., International PCT Publication No. WO 00/44914, describes the use of specific dsRNAs for use in attenuating the expression of certain target genes. Zernicka-Goetz et al., International PCT Publication No. WO 01/36646, describes certain methods for inhibiting the expression of particular genes in mammalian cells using certain dsRNA molecules. Fire et al., International PCT Publication No. WO 99/32619, describes particular methods for introducing certain dsRNA molecules into cells for use in inhibiting gene expression. Plaetinck et al., International PCT Publication No. WO 00/01846, describes certain methods for identifying specific genes responsible for conferring a particular phenotype in a cell using specific dsRNA molecules. Mello et al., International PCT Publication No. WO 01/29058, describes the identification of specific genes involved in dsRNA mediated RNAi. Deschamps Depaillette et al., International PCT Publication No. WO 99/07409, describes specific compositions consisting of particular dsRNA molecules combined with certain anti-viral agents. Driscoll et al., International PCT Publication No. WO 01/49844, describes specific DNA constructs for use in facilitating gene silencing in targeted organisms. Parrish et al., 2000, Molecular Cell, 6, 1977-1087, describes specific chemically modified siRNA constructs targeting the unc-22 gene of *C. elegans*. Tuschl et al., International PCT Publication No. WO 02/44321, describe certain synthetic siRNA constructs.

Compositions and Methods of the Invention

The invention provides anti-Ovr110 antibodies. Preferably, the anti-Ovr110 antibodies internalize upon binding to cell surface Ovr110 on a mammalian cell. The anti-Ovr110 antibodies may also destroy or lead to the destruction of tumor cells bearing Ovr110.

It was not apparent that Ovr110 was internalization-competent. In addition the ability of an antibody to internalize depends on several factors including the affinity, avidity, and isotype of the antibody, and the epitope that it binds. We have demonstrated herein that the cell surface Ovr110 is internalization competent upon binding by the anti-Ovr110 antibodies of the invention. Additionally, it was demonstrated that the anti-

Ovr110 antibodies of the present invention can specifically target Ovr110-expressing tumor cells in vivo and inhibit or kill these cells. These in vivo tumor targeting, internalization and growth inhibitory properties of the anti-Ovr110 antibodies make these antibodies very suitable for therapeutic uses, e.g., in the treatment of various cancers including ovarian, pancreatic, lung or breast cancer. Internalization of the anti-Ovr110 antibody is preferred, e.g., if the antibody or antibody conjugate has an intracellular site of action and if the cytotoxic agent conjugated to the antibody does not readily cross the plasma membrane (e.g., the toxin calicheamicin). Internalization is not necessary if the antibodies or the agent conjugated to the antibodies do not have intracellular sites of action, e.g., if the antibody can kill the tumor cell by ADCC or some other mechanism.

The anti-Ovr110 antibodies of the invention also have various non-therapeutic applications. The anti-Ovr110 antibodies of the present invention can be useful for diagnosis and staging of Ovr110-expressing cancers (e.g., in radioimaging). They may be used alone or in combination with other ovarian cancer markers, including, but not limited to, CA125, HE4 and mesothelin. The antibodies are also useful for purification or immunoprecipitation of Ovr110 from cells, for detection and quantitation of Ovr110 in vitro, e.g. in an ELISA or a Western blot, to kill and eliminate Ovr110-expressing cells from a population of mixed cells as a step in the purification of other cells. The internalizing anti-Ovr110 antibodies of the invention can be in the different forms encompassed by the definition of "antibody" herein. Thus, the antibodies include full length or intact antibody, antibody fragments, native sequence antibody or amino acid variants, humanized, chimeric or fusion antibodies, immunoconjugates, and functional fragments thereof. In fusion antibodies, an antibody sequence is fused to a heterologous polypeptide sequence. The antibodies can be modified in the Fc region to provide desired effector functions. As discussed in more detail in the sections below, with the appropriate Fc regions, the naked antibody bound on the cell surface can induce cytotoxicity, e.g., via antibody-dependent cellular cytotoxicity (ADCC) or by recruiting complement in complement dependent cytotoxicity, or some other mechanism. Alternatively, where it is desirable to eliminate or reduce effector function, so as to minimize side effects or therapeutic complications, certain other Fc regions may be used.

The antibody may compete for binding, or binds substantially to, the same epitope bound by the antibodies of the invention. Antibodies having the biological characteristics

of the present anti-Ovr110 antibodies of the invention are also contemplated, e.g., an anti-Ovr110 antibody which has the biological characteristics of a monoclonal antibody produced by the hybridomas accorded ATCC accession numbers PTA-5180, PTA-5855, PTA-5856, PTA-5884, PTA-6266, PTA-7128 and PTA-7129, specifically including the in vivo tumor targeting, internalization and any cell proliferation inhibition or cytotoxic characteristics. Specifically provided are anti-Ovr110 antibodies that bind to an epitope present in amino acids 30-40, 40-50, 50-60, 60-70, 70-80, 80-90, 90-100, 100-110, 110-120, 120-130, 130-140, 140-150, 150-160, 160-170, 170-180, 180-190, 190-200, 200-210, 210-220, 220-230, 230-240, 240-250, 250-260, 260-270, 270-282 or 21-35, 31-45, 41-55, 51-65, 61-75, 71-85, 81-95, 91-105, 101-115, 111-125, 121-135, 131-145, 141-155, 151-165, 161-175, 171-185, 181-195, 191-205, 201-215, 211-225, 221-235, 231-245, 241-255, 251-258 of human Ovr110.

Methods of producing the above antibodies are described in detail below.

The present anti-Ovr110 antibodies are useful for treating an Ovr110-expressing cancer or alleviating one or more symptoms of the cancer in a mammal. Such cancers include, but are not limited to head and neck, ovarian, pancreatic, lung, endometrial and or breast cancer. The cancers encompass metastatic cancers of any of the preceding, e.g., head and neck, ovarian, pancreatic, lung, endometrial or breast cancer metastases. The antibody is able to bind to at least a portion of the cancer cells that express Ovr110 in the mammal and preferably is one that does not induce or that minimizes HAMA response. Preferably, the antibody is effective to destroy or kill Ovr110-expressing tumor cells or inhibit the growth of such tumor cells, in vitro or in vivo, upon binding to Ovr110 on the cell. Such an antibody includes a naked anti-Ovr110 antibody (not conjugated to any agent). Naked anti-Ovr110 antibodies having tumor growth inhibition properties in vivo include the antibodies described in the Experimental Examples below. Naked antibodies that have cytotoxic or cell growth inhibition properties can be further conjugated with a cytotoxic agent to render them even more potent in tumor cell destruction. Cytotoxic properties can be conferred to an anti-Ovr110 antibody by, e.g., conjugating the antibody with a cytotoxic agent, to form an immunoconjugate as described below. The cytotoxic agent or a growth inhibitory agent is preferably a small molecule. Toxins such as maytansin, maytansinoids, saporin, gelonin, ricin or calicheamicin and analogs or derivatives thereof, are preferable.

The invention provides a composition comprising an anti-Ovr110 antibody of the invention, and a carrier. For the purposes of treating cancer, compositions can be administered to the patient in need of such treatment, wherein the composition can comprise one or more anti-Ovr110 antibodies present as an immunoconjugate or as the naked antibody. Further, the compositions can comprise these antibodies in combination with other therapeutic agents such as cytotoxic or growth inhibitory agents, including chemotherapeutic agents. The invention also provides formulations comprising an anti-Ovr110 antibody of the invention, and a carrier. The formulation may be a therapeutic formulation comprising a pharmaceutically acceptable carrier.

Another aspect of the invention is isolated nucleic acids encoding the internalizing anti-Ovr110 antibodies. Nucleic acids encoding both the H and L chains and especially the hypervariable region residues, chains which encode the native sequence antibody as well as variants, modifications and humanized versions of the antibody, are encompassed.

The invention also provides methods useful for treating an Ovr110-expressing cancer or alleviating one or more symptoms of the cancer in a mammal, comprising administering a therapeutically effective amount of an internalizing anti-Ovr110 antibody to the mammal. The antibody therapeutic compositions can be administered short term (acute) or chronic, or intermittent as directed by physician. Also provided are methods of inhibiting the growth of, and killing an Ovr110 expressing cell. Finally, the invention also provides kits and articles of manufacture comprising at least one antibody of this invention, preferably at least one internalizing anti-Ovr110 antibody of this invention. Kits containing anti-Ovr110 antibodies find use in detecting Ovr-110 expression, or in therapeutic or diagnostic assays, e.g., for Ovr110 cell killing assays or for purification and/or immunoprecipitation of Ovr110 from cells. For example, for isolation and purification of Ovr110, the kit can contain an anti-Ovr110 antibody coupled to a solid support, e.g., a tissue culture plate or beads (e.g., sepharose beads). Kits can be provided which contain antibodies for detection and quantitation of Ovr110 in vitro, e.g. in an ELISA or a Western blot. Such antibody useful for detection may be provided with a label such as a fluorescent or radiolabel.

Production of anti-Ovr110 antibodies

The following describes exemplary techniques for the production of the antibodies useful in the present invention. Some of these techniques are described further in Example

1. The Ovr110 antigen to be used for production of antibodies may be, e.g., the full length polypeptide or a portion thereof, including a soluble form of Ovr110 lacking the membrane spanning sequence, or synthetic peptides to selected portions of the protein.

Alternatively, cells expressing Ovr110 at their cell surface (e.g. CHO or NIH-3T3
5 cells transformed to overexpress Ovr110; ovarian, pancreatic, lung, breast or other Ovr110-expressing tumor cell line), or membranes prepared from such cells can be used to generate antibodies. The nucleotide and amino acid sequences of human and murine Ovr110 are available as provided above. Ovr110 can be produced recombinantly in and isolated from, prokaryotic cells, e.g., bacterial cells, or eukaryotic cells using standard
10 recombinant DNA methodology. Ovr110 can be expressed as a tagged (e.g., epitope tag) or other fusion protein to facilitate its isolation as well as its identification in various assays.

Antibodies or binding proteins that bind to various tags and fusion sequences are available as elaborated below. Other forms of Ovr110 useful for generating antibodies
15 will be apparent to those skilled in the art.

Tags

Various tag polypeptides and their respective antibodies are well known in the art. Examples include poly-histidine (poly-his) or poly-histidine-glycine (poly-his-gly) tags; the flu HA tag polypeptide and its antibody 12CA5 (Field et al., Mol. Cell. Biol., 8:2159-
20 2165 (1988)); the c-myc tag and the 8F9, 3C7, 6E10, G4, B7 and 9E10 antibodies thereto (Evan et al., Molecular and Cellular Biology, 5:3610-3616 (1985)); and the Herpes Simplex virus glycoprotein D (gD) tag and its antibody (Paborsky et al., Protein Engineering, 3(6):547-553 (1990)). The FLAG-peptide (Hopp et al., BioTechnology, 6:1204-1210 (1988)) is recognized by an anti-FLAG M2 monoclonal antibody (Eastman
25 Kodak Co., New Haven, CT). Purification of a protein containing the FLAG peptide can be performed by immunoaffinity chromatography using an affinity matrix comprising the anti-FLAG M2 monoclonal antibody covalently attached to agarose (Eastman Kodak Co., New Haven, CT). Other tag polypeptides include the KT3 epitope peptide [Martin et al., Science, 255:192-194 (1992)]; an α -tubulin epitope peptide (Skinner et al., J. Biol. Chem.,
30 266:15163-15166 (1991)); and the T7 gene protein peptide tag (Lutz-Freyermuth et al., Proc. Natl. Acad. Sci. USA, 87:6393-6397 (1990)).

Polyclonal Antibodies

Polyclonal antibodies are preferably raised in animals, preferably non-human animals, by multiple subcutaneous (sc) or intraperitoneal (ip) injections of the relevant antigen and an adjuvant. It may be useful to conjugate the relevant antigen (especially when synthetic peptides are used) to a protein that is immunogenic in the species to be immunized. For example, the antigen can be conjugated to keyhole limpet hemocyanin (KLH), serum, bovine thyroglobulin, or soybean trypsin inhibitor, using a bifunctional or derivatizing agent, e.g., maleimidobenzoyl sulfosuccinimide ester (conjugation through cysteine residues), N-hydroxysuccinimide (through lysine residues), glutaraldehyde, succinic anhydride, SOCl_2 , or $\text{R}^1 \text{N}=\text{C}=\text{NR}$, where R and R^1 are different alkyl groups. Conjugates also can be made in recombinant cell culture as protein fusions.

Animals are immunized against the antigen, immunogenic conjugates, or derivatives by combining, e.g., 5-100 pg of the protein or conjugate (for rabbits or mice, respectively) with 3 volumes of Freund's complete adjuvant and injecting the solution intradermally at multiple sites. One month later, the animals are boosted with 1/5 to 1/10 the original amount of peptide or conjugate in Freund's complete adjuvant by subcutaneous injection at multiple sites. Seven to 14 days later, the animals are bled and the serum is assayed for antibody titer. Animals are boosted until the titer plateaus. Also, aggregating agents such as alum are suitably used to enhance the immune response.

Monoclonal Antibodies

Monoclonal antibodies may be made using the hybridoma method first described by Kohler et al., Nature, 256:495 (1975), or may be made by recombinant DNA methods (U.S. Patent No. 4,816,567). In the hybridoma method, a mouse or other appropriate host animal, such as a hamster, is immunized as described above to elicit lymphocytes that produce or are capable of producing antibodies that will specifically bind to the protein used for immunization. Alternatively, lymphocytes may be immunized in vitro. After immunization, lymphocytes are isolated and then fused with a "fusion partner", e.g., a myeloma cell line using a suitable fusing agent, such as polyethylene glycol, to form a hybridoma cell (Goding, Monoclonal Antibodies. Principles and Practice, pp 103 (Academic Press, 1986)).

The hybridoma cells thus prepared are seeded and grown in a suitable culture medium which medium preferably contains one or more substances that inhibit the growth or survival of the unfused, fusion partner, e.g. the parental myeloma cells. For example, if the parental myeloma cells lack the enzyme hypoxanthine guanine phosphoribosyl transferase (HGPRT or HPRT), the selective culture medium for the hybridomas typically will include hypoxanthine, aminopterin, and thymidine (HAT medium), which substances prevent the growth of HGPRT-deficient cells.

Preferred fusion partner myeloma cells are those that fuse efficiently, support stable high-level production of antibody by the selected antibody-producing cells, and are sensitive to a selective medium that selects against the unfused parental cells. Preferred myeloma cell lines are murine myeloma lines, such as those derived from MOPC-21 and MPC- I I mouse tumors available from the Salk Institute Cell Distribution Center, San Diego, California USA, and SP-2 and derivatives e.g., X63-Ag8-653 cells available from the American Type Culture Collection, Rockville, Maryland USA. Human myeloma and mouse-human heteromyeloma cell lines also have been described for the production of human monoclonal antibodies (Kozbor, J. Immunol., 133:3001 (1984); and Brodeur et al., Monoclonal Antibody Production Techniques and Applications, pp. 51-63 (Marcel Dekker, Inc., New York, 1987)).

Culture medium in which hybridoma cells are growing is assayed for production of monoclonal antibodies directed against the antigen. Preferably, the binding specificity of monoclonal antibodies produced by hybridoma cells is determined by immunoprecipitation or by an in vitro binding assay, such as radioimmunoassay (RIA) or enzyme-linked immunosorbent assay (ELISA).

The binding affinity of the monoclonal antibody can, for example, be determined by the Scatchard analysis described in Munson et al., Anal. Biochem., 107:220 (1980). Once hybridoma cells that produce antibodies of the desired specificity, affinity, and/or activity are identified, the clones may be subcloned by limiting dilution procedures and grown by standard methods (Goding, Monoclonal Antibodies: Principles and Practice, pp 103 (Academic Press, 1986)). Suitable culture media for this purpose include, for example, D-MEM or RPMI-1640 medium. In addition, the hybridoma cells may be grown in vivo as ascites tumors in an animal e.g. by i.p. injection of the cells into mice.

The monoclonal antibodies secreted by the subclones are suitably separated from the culture medium, ascites fluid, or serum by conventional antibody purification procedures such as, for example, affinity chromatography (e.g., using protein A or protein G-Sepharose) or ion-exchange chromatography, hydroxylapatite chromatography, gel
5 electrophoresis, dialysis, etc.

DNA encoding the monoclonal antibodies is readily isolated and sequenced using conventional procedures (e.g., by using oligonucleotide probes that are capable of binding specifically to genes encoding the heavy and light chains of murine antibodies). The hybridoma cells serve as a preferred source of such DNA. Once isolated, the DNA may be
10 placed into expression vectors, which are then transformed or transfected into prokaryotic or eukaryotic host cells such as, e.g., E coli cells, simian COS cells, Chinese Hamster Ovary (CHO) cells, or myeloma cells, that do not otherwise produce antibody protein, to obtain the synthesis of monoclonal antibodies in the recombinant host cells. Review articles on recombinant expression in bacteria of DNA encoding the antibody include
15 Skerra et al., *Curr. Opinion in Immunol.*, 5:256-262 (1993) and Phickthun, *Immunol. Revs.*, 130:151-188 (1992).

Further, the monoclonal antibodies or antibody fragments can be isolated from antibody phage libraries generated using the techniques described in McCafferty et al., *Nature*, 348:552-554 (1990). Clackson et al., *Nature*, 352:624-628 (1991) and Marks et al.,
20 *J. Mol. Biol.*, 222:581-597 (1991) describe the isolation of murine and human antibodies, respectively, using phage libraries. Subsequent publications describe the production of high affinity (nM range) human antibodies by chain shuffling (Marks et al., *Bio/Technology*, 10:779-783 (1992)), as well as combinatorial infection and in vivo recombination as a strategy for constructing very large phage libraries (Waterhouse et al.,
25 *Nuc. Acids. Res.*, 21:2265-2266 (1993)). Thus, these techniques are viable alternatives to traditional monoclonal antibody hybridoma techniques for isolation of monoclonal antibodies.

The DNA that encodes the antibody may be modified to produce chimeric or fusion antibody polypeptides, for example, by substituting human heavy chain and light
30 chain constant domain (CH and CL) sequences for the homologous murine sequences (U.S. Patent No. 4,816,567; and Morrison, et al., *Proc. Natl Acad. Sci. USA*, 81:6851 (1984)), or by fusing the immunoglobulin coding sequence with all or part of the coding

sequence for a non-immunoglobulin polypeptide (heterologous polypeptide). The nonimmunoglobulin polypeptide sequences can substitute for the constant domains of an antibody, or they are substituted for the variable domains of one antigen-combining site of an antibody to create a chimeric bivalent antibody comprising one antigen-combining site having specificity for an antigen and another antigen-combining site having specificity for a different antigen.

Humanized Antibodies

Methods for humanizing non-human antibodies have been described in the art. Preferably, a humanized antibody has one or more amino acid residues introduced into it from a source which is nonhuman. These non-human amino acid residues are often referred to as "import" residues, which are typically taken from an "import" variable domain. Humanization can be essentially performed following the method of Winter and co-workers (Jones et al., Nature, 321:522-525 (1986); Reichmann et al., Nature, 332:323-327 (1988); Verhoeyen et al., Science, 239:1534-1536 (1988)), by substituting hypervariable region sequences for the corresponding sequences of a human antibody. Accordingly, such "humanized" antibodies are chimeric antibodies (U.S. Patent No. 4,816,567) wherein substantially less than an intact human variable domain has been substituted by the corresponding sequence from a non-human species. In practice, humanized antibodies are typically human antibodies in which some hypervariable region residues and possibly some FR residues are substituted by residues from analogous sites in rodent antibodies.

The choice of human variable domains, both light and heavy, to be used in making the humanized antibodies is very important to reduce antigenicity and HAMA response (human anti-mouse antibody) when the antibody is intended for human therapeutic use. According to the so-called "best-fit" method, the sequence of the variable domain of a rodent antibody is screened against the entire library of known human variable domain sequences. The human V domain sequence which is closest to that of the rodent is identified and the human framework region (FR) within it accepted for the humanized antibody (Sims et al., J. Immunol., 151:2296 (1993); Chothia et al., J. Mol. Biol., 196:901 (1987)). Another method uses a particular framework region derived from the consensus sequence of all human antibodies of a particular subgroup of light or heavy chains. The

same framework may be used for several different humanized antibodies (Carter et al., Proc. Natl. Acad. Sci. USA, 89:4285 (1992); Presta et al., J. Immunol., 151:2623 (1993)).

It is further important that antibodies be humanized with retention of high binding affinity for the antigen and other favorable biological properties. To achieve this goal, according to a preferred method, humanized antibodies are prepared by a process of analysis of the parental sequences and various conceptual humanized products using three-dimensional models of the parental and humanized sequences. Three-dimensional immunoglobulin models are commonly available and are familiar to those skilled in the art.

Computer programs are available which illustrate and display probable three-dimensional conformational structures of selected candidate immunoglobulin sequences. Inspection of these displays permits analysis of the likely role of the residues in the functioning of the candidate immunoglobulin sequence, i.e., the analysis of residues that influence the ability of the candidate immunoglobulin to bind its antigen. In this way, FR residues can be selected and combined from the recipient and import sequences so that the desired antibody characteristic, such as increased affinity for the target antigen(s), is achieved. In general, the hypervariable region residues are directly and most substantially involved in influencing antigen binding.

Various forms of a humanized anti-Ovr110 antibody are contemplated. For example, the humanized antibody may be an antibody fragment, such as a Fab, which is optionally conjugated with one or more cytotoxic agent(s) in order to generate an immunoconjugate. Alternatively, the humanized antibody may be an intact antibody, such as an intact IgG1 antibody.

Human Antibodies

As an alternative to humanization, human antibodies can be generated. For example, it is now possible to produce transgenic animals (e.g., mice) that are capable, upon immunization, of producing a full repertoire of human antibodies in the absence of endogenous immunoglobulin production. For example, it has been described that the homozygous deletion of the antibody heavy-chain joining region (J_H) gene in chimeric and germ-line mutant mice results in complete inhibition of endogenous antibody production. Transfer of the human germ-line immunoglobulin gene array into such germ-line mutant mice will result in the production of human antibodies upon antigen challenge. See, e.g.,

Jakobovits et al., Proc. Natl. Acad. Sci. USA, 90:2551 (1993); Jakobovits et al., Nature, 362:255-258 (1993); Bruggemann et al., Year in Immuno., 7:33 (1993); U.S. Patent Nos. 5,545,806, 5,569,825, 5,591,669 (all of GenPharm); 5,545,807; and Alternatively, phage display technology (McCafferty et al., Nature 348:552-553 (1990)) can be used to produce human antibodies and antibody fragments in vitro, from immunoglobulin variable (V) domain gene repertoires from unimmunized donors. According to this technique, antibody V domain genes are cloned in-frame into either a major or minor coat protein gene of a filamentous bacteriophage, such as M13 or fd, and displayed as functional antibody fragments on the surface of the phage particle. Because the filamentous particle contains a single-stranded DNA copy of the phage genome, selections based on the functional properties of the antibody also result in selection of the gene encoding the antibody exhibiting those properties. Thus, the phage mimics some of the properties of the B-cell. Phage display can be performed in a variety of formats, reviewed in, e.g., Johnson, Kevin S. and Chiswell, David J., Current Opinion in Structural Biology 3:564-571 (1993). Several sources of V-gene segments can be used for phage display. Clackson et al., Nature, 352:624-628 (1991) isolated a diverse array of anti-oxazolone antibodies from a small random combinatorial library of V genes derived from the spleens of immunized mice. A repertoire of V genes from unimmunized human donors can be constructed and antibodies to a diverse array of antigens (including self-antigens) can be isolated essentially following the techniques described by Marks et al., J. Mol. Biol. 222:581-597 (1991), or Griffith et al., EMBO J. 12:725-734 (1993). See, also, U.S. Patent Nos. 5,565,332 and 5,573,905. As discussed above, human antibodies may also be generated by in vitro activated B cells (see U.S. Patents 5,567,610 and 5,229,275).

Antibody Fragments

In certain circumstances there are advantages of using antibody fragments, rather than whole antibodies. The smaller size of the fragments allows for rapid clearance, and may lead to improved access to solid tumors. Various techniques have been developed for the production of antibody fragments. Traditionally, these fragments were derived via proteolytic digestion of intact antibodies (see, e.g., Morimoto et al., Journal of Biochemical and Biophysical Methods 24:107-117 (1992); and Brennan et al., Science, 229:81 (1985)). However, these fragments can now be produced directly by recombinant host cells. Fab, Fv and ScFv antibody fragments can all be expressed in and secreted from

E coli, thus allowing the facile production of large amounts of these fragments. Antibody fragments can be isolated from the antibody phage libraries discussed above. Alternatively, Fab'-SH fragments can be directly recovered from E. coli and chemically coupled to form F(ab)2 fragments (Carter et al., Bio/Technology 10: 163-167 (1992)).

5 According to another approach, F(ab)2 fragments can be isolated directly from recombinant host cell culture. Fab and F(ab)2 fragment with increased in vivo half-life comprising a salvage receptor binding epitope residues are described in U.S. Patent No. 5,869,046. Other techniques for the production of antibody fragments will be apparent to the skilled practitioner. The antibody of choice may also be a single chain Fv fragment

10 (scFv). See WO 93/16185; U.S. Patent No. 5,571,894; and U.S. Patent No. 5,587,458. Fv and sFv are the only species with intact combining sites that are devoid of constant regions; thus, they are suitable for reduced nonspecific binding during in vivo use. sFv fusion proteins may be constructed to yield fusion of an effector protein at either the amino or the carboxy terminus of an sFv. See Antibody Engineering, ed. Borrebaeck,

15 supra. The antibody fragment may also be a "linear antibody", e.g., as described in U.S. Patent 5,641,870 for example. Such linear antibody fragments may be monospecific or bispecific.

Bispecific Antibodies

Bispecific antibodies are antibodies that have binding specificities for at least two

20 different epitopes. Exemplary bispecific antibodies may bind to two different epitopes of the Ovr110 protein. Other such antibodies may combine an Ovr110 binding site with a binding site for another protein. Alternatively, an anti-Ovr110.Arm may be combined with an arm which binds to a triggering molecule on a leukocyte such as a Tcell receptor molecule (e.g. C133), or Fc receptors for IgG (FcγR), such as FcγRI (CD64), FcγRII

25 (CD32) and FcγRIII (CD16), so as to focus and localize cellular defense mechanisms to the Ovr110-expressing cell. Bispecific antibodies may also be used to localize cytotoxic agents to cells which express Ovr110. These antibodies possess an Ovr110-binding arm and an arm which binds the cytotoxic agent (e.g. saporin, anti-interferon-α, vinca alkaloid, ricin A chain, methotrexate or radioactive isotope hapten). Bispecific antibodies can be

30 prepared as full length antibodies or antibody fragments (e.g. F(ab)2 bispecific antibodies). WO 96/16673 describes a bispecific anti-ErbB2/anti-FcγRIII antibody and U.S. Patent No. 5,837,234 discloses a bispecific anti-ErbB2/anti-FcγRI antibody. A

bispecific anti-ErbB2/Fc α antibody is shown in WO98/02463. U.S. Patent No. 5,821,337 teaches a bispecific anti-ErbB2/anti-CD3 antibody.

Methods for making bispecific antibodies are known in the art. Traditional production of full length bispecific antibodies is based on the co-expression of two immunoglobulin heavy chain-light chain pairs, where the two chains have different specificities (Millstein *et al.*, *Nature*, 305:537-539 (1983)). Because of the random assortment of immunoglobulin heavy and light chains, these hybridomas (quadromas) produce a potential mixture of 10 different antibody molecules, of which only one has the correct bispecific structure. Purification of the correct molecule, which is usually done by affinity chromatography steps, is rather cumbersome, and the product yields are low. Similar procedures are disclosed in WO 93/08829, and in Traunecker *et al.*, *EMBO J.*, 10:3655-3659 (1991).

According to a different approach, antibody variable domains with the desired binding specificities (antibody-antigen combining sites) are fused to immunoglobulin constant domain sequences. Preferably, the fusion is with an Ig heavy chain constant domain, comprising at least part of the hinge, C_H2, and C_H3 regions. It is preferred to have the first heavy-chain constant region (CH1) containing the site necessary for light chain bonding, present in at least one of the fusions. DNAs encoding the immunoglobulin heavy chain fusions and, if desired, the immunoglobulin light chain, are inserted into separate expression vectors, and are co-transfected into a suitable host cell. This provides for greater flexibility in adjusting the mutual proportions of the three polypeptide fragments in embodiments when unequal ratios of the three polypeptide chains used in the construction provide the optimum yield of the desired bispecific antibody. It is, however, possible to insert the coding sequences for two or all three polypeptide chains into a single expression vector when the expression of at least two polypeptide chains in equal ratios results in high yields or when the ratios have no significant affect on the yield of the desired chain combination.

Preferably, the bispecific antibodies in this approach are composed of a hybrid immunoglobulin heavy chain with a first binding specificity in one arm, and a hybrid immunoglobulin heavy chain-light chain pair (providing a second binding specificity) in the other arm. It was found that this asymmetric structure facilitates the separation of the desired bispecific compound from unwanted immunoglobulin chain combinations, as the

presence of an immunoglobulin light chain in only one half of the bispecific molecule provides for a facile way of separation. This approach is disclosed in WO 94/04690. For further details of generating bispecific antibodies see, for example, Suresh et al., *Methods in Enzymology*, 121:210 (1986).

5 According to another approach described in U.S. Patent No. 5,731,168, the interface between a pair of antibody molecules can be engineered to maximize the percentage of heterodimers which are recovered from recombinant cell culture. The preferred interface comprises at least a part of the CH3 domain. In this method, one or more small amino acid side chains from the interface of the first antibody molecule are
10 replaced with larger side chains (e.g. tyrosine or tryptophan). Compensatory "cavities" of identical or similar size to the large side chain(s) are created on the interface of the second antibody molecule by replacing large amino acid side chains with smaller ones (e.g. alanine or threonine). This provides a mechanism for increasing the yield of the heterodimer over other unwanted end-products such as homodimers.

15 Bispecific antibodies include cross-linked or "heteroconjugate" antibodies. For example, one of the antibodies in the heteroconjugate can be coupled to avidin, the other to biotin. Such antibodies have, for example, been proposed to target immune system cells to unwanted cells (U.S. Patent No. 4,676,980), and for treatment of HIV infection (WO 91/00360, WO 92/200373, and EP 03089). Heteroconjugate antibodies may be made using
20 any convenient cross-linking methods. Suitable cross-linking agents are well known in the art, and are disclosed in U.S. Patent No. 4,676,980, along with a number of cross-linking techniques.

 Techniques for generating bispecific antibodies from antibody fragments have also been described in the literature. For example, bispecific antibodies can be prepared using
25 chemical linkage. Brennan et al., *Science*, 229: 81 (1985) describe a procedure wherein intact antibodies are proteolytically cleaved to generate F(ab')₂ fragments. These fragments are reduced in the presence of the dithiol complexing agent, sodium arsenite, to stabilize vicinal dithiols and prevent intermolecular disulfide formation. The Fab' fragments generated are then converted to thionitrobenzoate (TNB) derivatives. One of the
30 Fab'-TNB derivatives is then reconverted to the Fab'-thiol by reduction with mercaptoethylamine and is mixed with an equimolar amount of the other Fab'-TNB

derivative to form the bispecific antibody. The bispecific antibodies produced can be used as agents for the selective immobilization of enzymes.

Recent progress has facilitated the direct recovery of Fab'-SH fragments from *E. coli*, which can be chemically coupled to form bispecific antibodies. Shalaby et al., *J. Exp. Med.*, 175: 217-225 (1992) describe the production of a fully humanized bispecific antibody F(ab')₂ molecule. Each Fab' fragment was separately secreted from *E. coli* and subjected to directed chemical coupling in vitro to form the bispecific antibody. The bispecific antibody thus formed was able to bind to cells overexpressing the ErbB2 receptor and normal human T cells, as well as trigger the lytic activity of human cytotoxic lymphocytes against human breast tumor targets.

Various techniques for making and isolating bispecific antibody fragments directly from recombinant cell culture have also been described. For example, bispecific antibodies have been produced using leucine zippers. Kostelny et al., *J. Immunol.*, 148(5):1547-1553 (1992). The leucine zipper peptides from the Fos and Jun proteins were linked to the Fab' portions of two different antibodies by gene fusion. The antibody homodimers were reduced at the hinge region to form monomers and then re-oxidized to form the antibody heterodimers. This method can also be utilized for the production of antibody homodimers.

The "diabody" technology described by Hollinger et al., *Proc. Natl. Acad. Sci. USA*, 90:6444-6448 (1993) has provided an alternative mechanism for making bispecific antibody fragments. The fragments comprise a VH connected to a VL by a linker which is too short to allow pairing between the two domains on the same chain. Accordingly, the VH and VL domains of one fragment are forced to pair with the complementary VL and VH domains of another fragment, thereby forming two antigen-binding sites. Another strategy for making bispecific antibody fragments by the use of single-chain Fv (sFv) dimers has also been reported. See Gruber et al., *J. Immunol.*, 152:5368 (1994).

Antibodies with more than two valencies are contemplated. For example, trispecific antibodies can be prepared. Tutt et al. *J. Immunol.* 147: 60 (1991).

Multivalent Antibodies

A multivalent antibody may be internalized (and/or catabolized) faster than a bivalent antibody by a cell expressing an antigen to which the antibodies bind. The antibodies of the present invention can be multivalent antibodies (which are other than of

the IgM class) with three or more antigen binding sites (e.g. tetravalent antibodies), which can be readily produced by recombinant expression of nucleic acid encoding the polypeptide chains of the antibody. The multivalent antibody can comprise a dimerization domain and three or more antigen binding sites. The preferred dimerization domain
5 comprises (or consists of) an Fc region or a hinge region. In this scenario, the antibody will comprise an Fc region and three or more antigen binding sites amino-terminal to the Fc region. The preferred multivalent antibody herein comprises (or consists of) three to about eight, but preferably four, antigen binding sites. The multivalent antibody comprises at least one polypeptide chain (and preferably two polypeptide chains), wherein the
10 polypeptide chain(s) comprise two or more variable domains. For instance, the polypeptide chain(s) may comprise VDI(X1n-VD2-(X2)n-Fc, wherein VDI is a first variable domain, VD2 is a second variable domain, Fc is one polypeptide chain of an Fc region, XI and X2 represent an amino acid or polypeptide, and n is 0 or 1. For instance, the polypeptide chain(s) may comprise: VH-CHI-flexible linker-VH-CHI-Fc region chain;
15 or VH-CHI-VH-CHI-Fc region chain. The multivalent antibody herein preferably further comprises at least two (and preferably four) light chain variable domain polypeptides. The multivalent antibody herein may, for instance, comprise from about two to about eight light chain variable domain polypeptides. The light chain variable domain polypeptides contemplated here comprise a light chain variable domain and, optionally, further
20 comprise a CL domain.

Other Amino Acid Sequence Modifications

Amino acid sequence modification(s) of the anti-Ovr110 antibodies described herein are contemplated. For example, it may be desirable to improve the binding affinity and/or other biological properties of the antibody. Amino acid sequence variants of the
25 anti-Ovr110 antibody are prepared by introducing appropriate nucleotide changes into the anti-Ovr110 antibody nucleic acid, or by peptide synthesis.

Such modifications include, for example, deletions from, and/or insertions into, and/or substitutions of, residues within the amino acid sequences of the anti-Ovr110 antibody. Any combination of deletion, insertion, and substitution is made to arrive at the
30 final construct, provided that the final construct possesses the desired characteristics. The amino acid changes also may alter post-translational processes of the anti-Ovr110 antibody, such as changing the number or position of glycosylation sites.

A useful method for identification of certain residues or regions of the anti-Ovr110 antibody that are preferred locations for mutagenesis is called "alanine scanning mutagenesis" as described by Cunningham and Wells in Science, 244:1081-1085 (1989). Here, a residue or group of target residues within the anti-Ovr110 antibody are identified (e.g., charged residues such as arg, asp, his, lys, and glu) and replaced by a neutral or negatively charged amino acid (most preferably alanine or polyalanine) to affect the interaction of the amino acids with Ovr110 antigen.

Those amino acid locations demonstrating functional sensitivity to the substitutions then are refined by introducing further or other variants at, or for, the sites of substitution. Thus, while the site for introducing an amino acid sequence variation is predetermined, the nature of the mutation per se need not be predetermined. For example, to analyze the performance of a mutation at a given site, ala scanning or random mutagenesis is conducted at a target codon or region and the expressed anti-Ovr110 antibody variants are screened for the desired activity.

Amino acid sequence insertions include amino- and/or carboxyl-terminal fusions ranging in length from one residue to polypeptides containing a hundred or more residues, as well as intrasequence insertions of single or multiple amino acid residues. Examples of terminal insertions include an anti-Ovr110 antibody with an N-terminal methionyl residue or the antibody fused to a cytotoxic polypeptide. Other insertional variants of the anti-Ovr110 antibody molecule include the fusion to the N- or C-terminus of the anti-Ovr110 antibody to an enzyme (e.g. for ADEPT) or a fusion to a polypeptide which increases the serum half-life of the antibody.

Another type of variant is an amino acid substitution variant. These variants have at least one amino acid residue in the anti-Ovr110 antibody molecule replaced by a different residue. The sites of greatest interest for substitutional mutagenesis include the hypervariable regions, but FR alterations are also contemplated. Conservative substitutions are shown in Table I under the heading of "preferred substitutions". If such substitutions result in a change in biological activity, then more substantial changes, denominated "exemplary substitutions" in Table 1, or as further described below in reference to amino acid classes, may be introduced and the products screened for a desired characteristic.

TABLE I Amino Acid Substitutions

Original	Exemplary Substitutions	Preferred Substitutions
Ala (A)	val; leu; ile	Val
Arg (R)	lys; gln; asn	lys
Asn (N)	gln; his; asp, lys; arg	gln
Asp (D)	glu; asn	glu
Cys (C)	ser; ala	ser
Gln (Q)	asn; glu	asn
Glu (E)	asp; gln	asp
Gly (G)	ala	ala
His (H)	asn; gln; lys; arg	arg
Ile (I)	leu; val; met; ala; phe;	leu
Leu (L)	norleucine; ile; val; met; ala;	ile
Lys (K)	arg; gin; asn	arg
Met (M)	leu; phe; ile	leu
Phe (F)	leu; val; ile; ala; tyr	tyr
Pro (P)	ala	ala
Ser (S)	thr	thr
Thr (T)	ser	ser
Trp (W)	tyr; phe	tyr
Tyr (Y)	trp; phe; thr; ser	Phe
Val (V)	ile; leu; met; phe; ala;	leu

Substantial modifications in the biological properties of the antibody are accomplished by selecting substitutions that differ significantly in their effect on maintaining (a) the structure of the polypeptide backbone in the area of the substitution, for example, as a sheet or helical conformation, (b) the charge or hydrophobicity of the molecule at the target site, or (c) the bulk of the side chain. Naturally occurring residues are divided into groups based on common side-chain properties:

- (1) hydrophobic: norleucine, met, ala, val, leu, ile; (2) neutral hydrophilic: cys, ser, thr; (3) acidic: asp, glu; (4) basic: asn, gin, his, lys, arg; (5) residues that influence chain orientation: gly, pro; and (6) aromatic: trp, tyr, phe.

Non-conservative substitutions will entail exchanging a member of one of these classes for another class. Any cysteine residue not involved in maintaining the proper conformation of the anti-Ovr110 antibody also may be substituted, generally with serine, to improve the oxidative stability of the molecule and prevent aberrant crosslinking. Conversely, cysteine bond(s) may be added to the antibody to improve its stability (particularly where the antibody is an antibody fragment such as an Fv fragment).

A particularly preferred type of substitutional variant involves substituting one or more hypervariable region residues of a parent antibody (e.g. a humanized or human antibody). Generally, the resulting variant(s) selected for further development will have improved biological properties relative to the parent antibody from which they are generated. A convenient way for generating such substitutional variants involves affinity maturation using phage display. Briefly, several hypervariable region sites (e.g. 6-7 sites) are mutated to generate all possible amino acid substitutions at each site. The antibody variants thus generated are displayed in a monovalent fashion from filamentous phage particles as fusions to the gene III product of M13 packaged within each particle. The phage-displayed variants are then screened for their biological activity (e.g. binding affinity) as herein disclosed. In order to identify candidate hypervariable region sites for modification, alanine scanning mutagenesis can be performed to identify hypervariable region residues contributing significantly to antigen binding. Alternatively, or additionally, it may be beneficial to analyze a crystal structure of the antigen-antibody complex to identify contact points between the antibody and human Ovr110. Such contact residues and neighboring residues are candidates for substitution according to the techniques elaborated herein. Once such variants are generated, the panel of variants is subjected to screening as described herein and antibodies with superior properties in one or more relevant assays may be selected for further development.

Another type of amino acid variant of the antibody alters the original glycosylation pattern of the antibody. By altering is meant deleting one or more carbohydrate moieties found in the antibody, and/or adding one or more glycosylation sites that are not present in the antibody. Glycosylation of antibodies is typically either N-linked or O-linked. N-linked refers to the attachment of the carbohydrate moiety to the side chain of an asparagine residue. The tripeptide sequences asparagine-X-serine and asparagine-X-threonine, where X is any amino acid except proline, are the recognition sequences for enzymatic attachment of the carbohydrate moiety to the asparagine side chain. Thus, the presence of either of these tripeptide sequences in a polypeptide creates a potential glycosylation site. O-linked glycosylation refers to the attachment of one of the sugars N-acetylglactosamine, galactose, or xylose to a hydroxyamino acid, most commonly serine or threonine, although 5-hydroxyproline or 5-hydroxylysine may also be used. Addition of glycosylation sites to the antibody is conveniently accomplished by altering the amino

acid sequence such that it contains one or more of the above-described tripeptide sequences (for N-linked glycosylation sites). The alteration may also be made by the addition of, or substitution by, one or more serine or threonine residues to the sequence of the original antibody (for O-linked glycosylation sites).

5 Nucleic acid molecules encoding amino acid sequence variants of the anti-Ovr110 antibody are prepared by a variety of methods known in the art. These methods include, but are not limited to, isolation from a natural source (in the case of naturally occurring amino acid sequence variants) or preparation by oligonucleotide-mediated (or site-directed) mutagenesis, PCR mutagenesis, and cassette mutagenesis of an earlier prepared
10 nucleic acid molecule encoding a variant or a non-variant version of the anti-Ovr110 antibody.

It may be desirable to modify the antibody of the invention with respect to effector function, e.g. so as to enhance antigen-dependent cell-mediated cytotoxicity (ADCC) and/or complement dependent cytotoxicity (CDC) of the antibody. This may be achieved
15 by introducing one or more amino acid substitutions in an Fc region of the antibody. Alternatively or additionally, cysteine residue(s) may be introduced in the Fc region, thereby allowing interchain disulfide bond formation in this region. The homodimeric antibody thus generated may have improved internalization capability and/or increased complement-mediated cell killing and antibody-dependent cellular cytotoxicity (ADCC).
20 See Caron et al., J. Exp Med. 176:1191-1195 (1992) and Shopes, B. J. Immunol. 148:2918-2922 (1992). Homodimeric antibodies with enhanced anti-tumor activity may also be prepared using heterobifunctional cross-linkers as described in Wolff et al. Cancer Research 53:2560-2565 (1993). Alternatively, an antibody can be engineered which has dual Fc regions and may thereby have enhanced complement lysis and ADCC capabilities.
25 See Stevenson et al. Anti-Cancer Drug Design 3:219-230 (1989).

To increase the serum half life of the antibody, one may incorporate a salvage receptor binding epitope into the antibody (especially an antibody fragment) as described in U.S. Patent 5,739,277, for example. As used herein, the term "salvage receptor binding epitope" refers to an epitope of the Fc region of the antibody.

30 Screening for Antibodies with the Desired Properties

Techniques for generating antibodies have been described above. One may further select antibodies with certain biological characteristics, as desired.

The growth inhibitory effects of an anti-Ovr110 antibody of the invention may be assessed by methods known in the art, e.g., using cells which express Ovr110 either endogenously or following transfection with the Ovr110 gene. For example, the tumor cell lines and Ovr110-transfected cells provided in Example 1 below may be treated with an anti-Ovr110 monoclonal antibody of the invention at various concentrations for a few days (e.g., 2-7) days and stained with crystal violet or MTT or analyzed by some other colorimetric assay. Another method of measuring proliferation would be by comparing ³H-thymidine uptake by the cells treated in the presence or absence an anti-Ovr110 antibody of the invention. After antibody treatment, the cells are harvested and the amount of radioactivity incorporated into the DNA quantitated in a scintillation counter. Appropriated positive controls include treatment of a selected cell line with a growth inhibitory antibody known to inhibit growth of that cell line. Growth inhibition of tumor cells in vivo can be determined in various ways such as is described in the Experimental Examples section below. Preferably, the tumor cell is one that over-expresses Ovr110. Preferably, the anti-Ovr110 antibody will inhibit cell proliferation of an Ovr110-expressing tumor cell in vitro or in vivo by about 25-100% compared to the untreated tumor cell, more preferably, by about 30-100%, and even more preferably by about 50-100% or 70-100%, at an antibody concentration of about 0.5 to 30 µg/ml. Growth inhibition can be measured at an antibody concentration of about 0.5 to 30 µg/ml or about 0.5 nM to 200nM in cell culture, where the growth inhibition is determined 1-10 days after exposure of the tumor cells to the antibody. The antibody is growth inhibitory in vivo if administration of the anti-Ovr110 antibody at about 1µg/kg to about 100mg/kg body weight results in reduction in tumor size or tumor cell proliferation within about 5 days to 3 months from the first administration of the antibody, preferably within about 5 to 30 days.

To select for antibodies which induce cell death, loss of membrane integrity as indicated by, e.g., propidium iodide (PI), trypan blue or 7AAD uptake may be assessed relative to a control. A PI uptake assay can be performed in the absence of complement and immune effector cells. Ovr110-expressing tumor cells are incubated with medium alone or medium containing of the appropriate monoclonal antibody at e.g., about 10µg/ml. The cells are incubated for a 3 day time period. Following each treatment, cells are washed and aliquoted into 35 mm strainer-capped 12 x 75 tubes (1ml per tube, 3 tubes

per treatment group) for removal of cell clumps. Tubes then receive PI (10µg/ml). Samples may be analyzed using a FACSCANTM flow cytometer and FACSCONVERTTM CellQuest software (Becton Dickinson). Those antibodies which induce statistically significant levels of cell death as determined by PI uptake may be selected as cell death-inducing antibodies.

To screen for antibodies which bind to an epitope on Ovr110 bound by an antibody of interest, e.g., the Ovr110 antibodies of this invention, a routine cross-blocking assay such as that describe in *Antibodies, A Laboratory Manual*, Cold Spring Harbor Laboratory, Ed Harlow and David Lane (1988), can be performed. This assay can be used to determine if a test antibody binds the same site or epitope as an anti-Ovr110 antibody of the invention. Alternatively, or additionally, epitope mapping can be performed by methods known in the art. For example, the antibody sequence can be mutagenized such as by alanine scanning, to identify contact residues. The mutant antibody is initially tested for binding with polyclonal antibody to ensure proper folding. In a different method, peptides corresponding to different regions of Ovr110 can be used in competition assays with the test antibodies or with a test antibody and an antibody with a characterized or known epitope.

For example, a method to screen for antibodies that bind to an epitope which is bound by an antibody this invention may comprise combining an Ovr110-containing sample with a test antibody and an antibody of this invention to form a mixture, the level of Ovr110 antibody bound to Ovr110 in the mixture is then determined and compared to the level of Ovr110 antibody bound in the mixture to a control mixture, wherein the level of Ovr110 antibody binding to Ovr110 in the mixture as compared to the control is indicative of the test antibody's binding to an epitope that is bound by the anti-Ovr110 antibody of this invention. The level of Ovr110 antibody bound to Ovr110 is determined by ELISA. The control may be a positive or negative control or both. For example, the control may be a mixture of Ovr110, Ovr110 antibody of this invention and an antibody known to bind the epitope bound by the Ovr110 antibody of this invention. The anti-Ovr110 antibody labeled with a label such as those disclosed herein. The Ovr110 may be bound to a solid support, e.g., a tissue culture plate or to beads, e.g., sepharose beads.

Immunoconjugates

The invention also pertains to therapy with immunoconjugates comprising an antibody conjugated to an anti-cancer agent such as a cytotoxic agent or a growth inhibitory agent.

Chemotherapeutic agents useful in the generation of such immunoconjugates have been described above. Conjugates of an antibody and one or more small molecule toxins, such as a calicheamicin, maytansinoids, a trichothene, and CC1065, and the derivatives of these toxins that have toxin activity, are also contemplated herein.

Maytansine and maytansinoids

Preferably, an anti-Ovr110 antibody (full length or fragments) of the invention is conjugated to one or more maytansinoid molecules.

Maytansinoids are mitotic inhibitors which act by inhibiting tubulin polymerization. Maytansine was first isolated from the cast African shrub *Maytenus serrata* (U.S. Patent No. 3,896,111). Subsequently, it was discovered that certain microbes also produce maytansinoids, such as maytansinol and C-3 maytansinol esters (U.S. Patent No. 4,151,042). Synthetic maytansinol and derivatives and analogues thereof are disclosed, for example, in U.S. Patent Nos. 4,137,230; 4,248,870; 4,256,746; 4,260,608; 4,265,814; 4,294,757; 4,307,016; 4,308,268; 4,308,269; 4,309,428; 4,313,946; 4,315,929; 4,317,821; 4,322,348; 4,331,598; 4,361,650; 4,364,866; 4,424,219; 4,450,254; 4,362,663; and 4,371,533, the disclosures of which are hereby expressly incorporated by reference.

Maytansinoid-Antibody Conjugates

In an attempt to improve their therapeutic index, maytansine and maytansinoids have been conjugated to antibodies specifically binding to tumor cell antigens. Immunoconjugates containing maytansinoids and their therapeutic use are disclosed, for example, in U.S. Patent Nos. 5,208,020, 5,416,064 and European Patent EP 0 425 235 B1, the disclosures of which are hereby expressly incorporated by reference. Liu et al., Proc. Natl. Acad. Sci. USA 93:8618-8623 (1996) described immunoconjugates comprising a maytansinoid designated DMI linked to the monoclonal antibody C242 directed against human colorectal cancer. The conjugate was found to be highly cytotoxic towards cultured colon cancer cells, and showed antitumor activity in an in vivo tumor growth assay. Chari et al. Cancer Research 52:127-131 (1992) describe immunoconjugates in which a maytansinoid was conjugated via a disulfide linker to the murine antibody A7 binding to

an antigen on human colon cancer cell lines, or to another murine monoclonal antibody TA.1 that binds the HER-2/neu oncogene. The cytotoxicity of the TA.1-maytansinoid conjugate was tested in vitro on the human breast cancer cell line SK-BR-3, which expresses 3×10^5 HER-2 surface antigens per cell. The drug conjugate achieved a degree of cytotoxicity similar to the free maytansinoid drug, which could be increased by increasing the number of maytansinoid molecules per antibody molecule. The A7-maytansinoid conjugate showed low systemic cytotoxicity in mice.

Anti-Ovr110 antibody-Maytansinoid Conjugates (Immunoconjugates)

Anti-Ovr110 antibody-maytansinoid conjugates are prepared by chemically linking an anti-Ovr110 antibody to a maytansinoid molecule without significantly diminishing the biological activity of either the antibody or the maytansinoid molecule. An average of 3-4 maytansinoid molecules conjugated per antibody molecule has shown efficacy in enhancing cytotoxicity of target cells without negatively affecting the function or solubility of the antibody, although even one molecule of toxin/antibody would be expected to enhance cytotoxicity over the use of naked antibody. Maytansinoids are well known in the art and can be synthesized by known techniques or isolated from natural sources. Suitable maytansinoids are disclosed, for example, in U.S. Patent No. 5,208,020 and in the other patents and nonpatent publications referred to hereinabove. Preferred maytansinoids are maytansinol and maytansinol analogues modified in the aromatic ring or at other positions of the maytansinol molecule, such as various maytansinol esters.

There are many linking groups known in the art for making antibody-maytansinoid conjugates, including, for example, those disclosed in U.S. Patent No. 5,208,020 or EP Patent 0 425 235 B 1, and Chari et al. Cancer Research 52: 127-131 (1992). The linking groups include disulfide groups, thioether groups, acid labile groups, photolabile groups, peptidase labile groups, or esterase labile groups, as disclosed in the above-identified patents, disulfide and thioether groups being preferred. Conjugates of the antibody and maytansinoid may be made using a variety of bifunctional protein coupling agents such as N-succinimidyl (2-pyridyldithio) propionate (SPDP), succinimidyl- (N-maleimidomethyl) cyclohexane-1-carboxylate, iminothiolane (IT), bifunctional derivatives of imidoesters (such as dimethyl adipimidate HCL), active esters (such as disuccinimidyl suberate), aldehydes (such as glutaraldehyde), bis-azido compounds (such as bis-(p-azidobenzoyl) hexanediamine), bis-diazonium derivatives (such as bis-(p-diazoniumbenzoyl)-

ethylenediamine), diisocyanates (such as toluene 2,6diisocyanate), and bis-active fluorine compounds (such as 1,5-difluoro-2,4-dinitrobenzene). Particularly preferred coupling agents include N-succinimidyl (2-pyridyldithio) propionate (SPDP) (Carlsson et al., Biochem. J. 173:723-737 [1978]) and N-succinimidyl (2-pyridylthio)pentanoate (SPP) to provide for a disulfide linkage.

The linker may be attached to the maytansinoid molecule at various positions, depending on the type of the link. For example, an ester linkage may be formed by reaction with a hydroxyl group using conventional coupling techniques. The reaction may occur at the C-3 position having a hydroxyl group, the C-14 position modified with hydroxymethyl, the C-15 position modified with a hydroxyl group, and the C-20 position having a hydroxyl group. Preferably, the linkage is formed at the C-3 position of maytansinol or a maytansinol analogue.

Calicheamicin

Another immunoconjugate of interest comprises an anti-Ovr110 antibody conjugated to one or more calicheamicin molecules. The calicheamicin family of antibiotics are capable of producing double-stranded DNA breaks at sub-picomolar concentrations. For the preparation of conjugates of the calicheamicin family, see U.S. patents 5,712,374, 5,714,586, 5,739,116, 5,767,285, 5,770,701, 5,770,710, 5,773,001, 5,877,296 (all to American Cyanamid Company). Structural analogues of calicheamicin which may be used include, but are not limited to, γ_1^I , α_2^I , α_3^I , N-acetyl- γ_1^I , PSAG and θ_1^I , (Hinman et al. Cancer Research 53: 3336 (1993), Lode et al. Cancer Research 58: 2925-2928 (1998) and the aforementioned U.S. patents to American Cyanamid). Another anti-tumor drug that the antibody can be conjugated is QFA which is an antifolate. Both calicheamicin and QFA have intracellular sites of action and do not readily cross the plasma membrane. Therefore, cellular uptake of these agents through antibody mediated internalization greatly enhances their cytotoxic effects.

Other Cytotoxic Agents

Other antitumor agents that can be conjugated to the anti-Ovr110 antibodies of the invention include BCNU, streptozocin, vincristine and 5-fluorouracil, the family of agents known collectively LL-E33288 complex described in U.S. patents 5,053,394, 5,770,710, as well as esperamicins (U.S. patent 5,877,296). Enzymatically active toxins and

fragments thereof which can be used include diphtheria A chain, 1 5 nonbinding active fragments of diphtheria toxin, exotoxin A chain (from *Pseudomonas aeruginosa*), ricin A chain, abrin A chain, modeccin A chain, alpha-sarcin, *Aleurites fordii* proteins, dianthin proteins, *Phytolaca americana* proteins (PAPI, PAPII, and PAP-S), momordica charantia inhibitor, curcin, crotin, sapaonaria officinalis inhibitor, gelonin, mitogellin, restrictocin, phenomycin, enomycin and the tricothecenes. See, for example, WO 93/21232 published October 28, 1993. The present invention further contemplates an immunoconjugate formed between an antibody and a compound with nucleolytic activity (e.g. a ribonuclease or a DNA endonuclease such as a deoxyribonuclease; DNase).

10 For selective destruction of the tumor, the antibody may comprise a highly radioactive atom. A variety of radioactive isotopes are available for the production of radioconjugated anti-Ovr110 antibodies. Examples include At²¹¹, I¹³¹, I¹²⁵, In¹¹¹, Y⁹⁰, Re¹⁸⁶, Re¹⁸⁸, Sm¹⁵³, Bi²¹², P³², and radioactive isotopes of Lu. When the conjugate is used for diagnosis, it may comprise a radioactive atom for scintigraphic studies, for example 15 Tc^{99m} or I¹²³, or a spin label for nuclear magnetic resonance (NMR) imaging (also known as magnetic resonance imaging, mri), such as iodine-123, iodine-131, indium-111, fluorine-19, carbon-13, nitrogen-15, oxygen-17, gadolinium, manganese or iron.

The radio- or other labels may be incorporated in the conjugate in known ways. For example, the peptide may be biosynthesized or may be synthesized by chemical amino acid synthesis using suitable amino acid precursors involving, for example, fluorine-19 in 20 place of hydrogen. Labels such as Tc^{99m}, I¹²³, In¹¹¹, Re¹⁸⁶, Re¹⁸⁸, can be attached via a cysteine residue in the peptide. Yttrium-90 can be attached via a lysine residue. The IODOGEN method (Fraker et al (1978) Biochem. Biophys. Res. Commun. 80: 49-57 can be used to incorporate iodine "Monoclonal Antibodies in Immunoscintigraphy" (Chatal, 25 CRC Press 1989) describes other methods in detail.

Conjugates of the antibody and cytotoxic agent may be made using a variety of bifunctional protein coupling agents such as N-succinimidyl (2-pyridyldithio) propionate (SPDP), succinimidyl (N-maleimidomethyl) cyclohexane-1-carboxylate, iminothiolane (IT), bifunctional derivatives of imidoesters (such as dimethyl adipimidate HCL), active 30 esters (such as disuccinimidyl suberate), aldehydes (such as glutaraldehyde), bis-azido compounds (such as bis (p-azidobenzoyl) hexanediamine), bis-diazonium derivatives (such as bis-(p-diazoniumbenzoyl)-ethylenediamine), diisocyanates (such as tolyene

2,6diisocyanate), and bis-active fluorine compounds (such as 1,5-difluoro-2,4-dinitrobenzene). For example, a ricin immunotoxin can be prepared as described in Vitetta et al. Science 238: 1098 (1987). Carbon labeled 1-isothiocyanatobenzyl methyldiethylene triaminepentaacetic acid (MX-DTPA) is an exemplary chelating agent for conjugation of
5 radionucleotide to the antibody. See WO 94/11026. The linker may be a "cleavable linker" facilitating release of the cytotoxic drug in the cell. For example, an acid-labile linker, peptidase-sensitive linker, photolabile linker, dimethyl linker or disulfide-containing linker (Chari et al. Cancer Research 52: 127-131 (1992); U.S. Patent No. 5,208,020) may be used.

10 Alternatively, a fusion protein comprising the anti-Ovr110 antibody and cytotoxic agent may be made, e.g. by recombinant techniques or peptide synthesis. The length of DNA may comprise respective regions encoding the two portions of the conjugate either adjacent one another or separated by a region encoding a linker peptide which does not destroy the desired properties of the conjugate.

15 In addition, the antibody may be conjugated to a "receptor" (such streptavidin) for utilization in tumor pre-targeting wherein the antibody-receptor conjugate is administered to the patient, followed by removal of unbound conjugate from the circulation using a clearing agent and then administration of a "ligand" (e.g. avidin) which is conjugated to a cytotoxic agent (e.g. a radionucleotide).

20 Antibody Dependent Enzyme Mediated Prodrug Therapy (ADEPT)

The antibodies of the present invention may also be used in ADEPT by conjugating the antibody to a prodrug-activating enzyme which converts a prodrug (e.g. a peptidyl chemotherapeutic agent, see W081/01145) to an active anti-cancer drug. See, for example, WO 88/07378 and U.S. Patent No. 4,975,278.

25 The enzyme component of the immunoconjugate useful for ADEPT includes any enzyme capable of acting on a prodrug in such a way so as to covert it into its more active, cytotoxic form. Enzymes that are useful in the method of this invention include, but are not limited to, alkaline phosphatase useful for converting phosphate-containing prodrugs into free drugs; arylsulfatase useful for converting sulfate-containing prodrugs into free
30 drugs; cytosine deaminase useful for converting non-toxic fluorocytosine into the anti-cancer drug, 5-fluorouracil; proteases, such as serratia protease, thermolysin, subtilisin, carboxypeptidases and cathepsins (such as cathepsins B and L), that are useful for

converting peptide-containing prodrugs into free drugs; D-alanylcarboxypeptidases, useful for converting prodrugs that contain D-amino acid substituents; carbohydrate-cleaving enzymes such as O-galactosidase and neuraminidase useful for converting glycosylated prodrugs into free drugs; P-lactamase useful for converting drugs derivatized with P-lactams into free drugs; and penicillin amidases, such as penicillin V amidase or penicillin G amidase, useful for converting drugs derivatized at their amine nitrogens with phenoxyacetyl or phenylacetyl groups, respectively, into free drugs. Alternatively, antibodies with enzymatic activity, also known in the art as "abzymes", can be used to convert the prodrugs of the invention into free active drugs (see, e.g., Massey, Nature 328: 457-458 (1987)). Antibody-abzyme conjugates can be prepared as described herein for delivery of the abzyme to a tumor cell population. The enzymes of this invention can be covalently bound to the anti-Ovr110 antibodies by techniques well known in the art such as the use of the heterobifunctional crosslinking reagents discussed above.

Alternatively, fusion proteins comprising at least the antigen binding region of an antibody of the invention linked to at least a functionally active portion of an enzyme of the invention can be constructed using recombinant DNA techniques well known in the art (see, e.g., Neuberger et al., Nature, 312: 604-608 (1984)).

Other Antibody Modifications

Other modifications of the antibody are contemplated herein. For example, the antibody may be linked to one of a variety of nonproteinaceous polymers, e.g., polyethylene glycol, polypropylene glycol, polyoxyalkylenes, or copolymers of polyethylene glycol and polypropylene glycol. The antibody also may be entrapped in microcapsules prepared, for example, by coacervation techniques or by interfacial polymerization (for example, hydroxymethylcellulose or gelatin-microcapsules and poly(methylmethacrylate) microcapsules, respectively), in colloidal drug delivery systems (for example, liposomes, albumin microspheres, microemulsions, nano-particles and nanocapsules), or in macroemulsions. Such techniques are disclosed in Remington's Pharmaceutical Sciences, 16th edition, Oslo, A., Ed., (1980).

The anti-Ovr110 antibodies disclosed herein may also be formulated as immunoliposomes. A "liposome" is a small vesicle composed of various types of lipids, phospholipids and/or surfactant which is useful for delivery of a drug to a mammal. The components of the liposome are commonly arranged in a bilayer formation, similar to the

lipid arrangement of biological membranes. Liposomes containing the antibody are prepared by methods known in the art, such as described in Epstein et al., Proc. Natl. Acad. Sci. USA, 82:3688 (1985); Hwang et al., Proc. Natl Acad. Sci. USA, 77:4030 (1980); U.S. Pat. Nos. 4,485,045 and 4,544,545; and W097/38731 published October 23, 1997. Liposomes with enhanced circulation time are disclosed in U.S. Patent No. 5,013,556. Particularly useful liposomes can be generated by the reverse phase evaporation method with a lipid composition comprising phosphatidylcholine, cholesterol and PEG-derivatized phosphatidylethanolamine (PEG-PE). Liposomes are extruded through filters of defined pore size to yield liposomes with the desired diameter. Fab' fragments of the antibody of the present invention can be conjugated to the liposomes as described in Martin et al. J. Biol. Chem. 257: 286-288 (1982) via a disulfide interchange reaction. A chemotherapeutic agent is optionally contained within the liposome. See Gabizon et al. J. National Cancer Inst.81(19)1484 (1989).

Vectors, Host Cells, and Recombinant Methods

The invention also provides isolated nucleic acid molecule encoding the humanized anti-Ovr110 antibody, vectors and host cells comprising the nucleic acid, and recombinant techniques for the production of the antibody. For recombinant production of the antibody, the nucleic acid molecule encoding it is isolated and inserted into a replicable vector for further cloning (amplification of the DNA) or inserted into a vector in operable linkage with a promoter for expression. DNA encoding the monoclonal antibody is readily isolated and sequenced using conventional procedures (e.g., by using oligonucleotide probes that are capable of binding specifically to nucleic acid molecules encoding the heavy and light chains of the antibody). Many vectors are available. The vector components generally include, but are not limited to, one or more of the following: a signal sequence, an origin of replication, one or more marker genes, an enhancer element, a promoter, and a transcription termination sequence.

Signal Sequence Component

The anti-Ovr110 antibody of this invention may be produced recombinantly not only directly, but also as a fusion polypeptide with a heterologous polypeptide, which is preferably a signal sequence or other polypeptide having a specific cleavage site at the N-terminus of the mature protein or polypeptide. The heterologous signal sequence selected

preferably is one that is recognized and processed (i.e., cleaved by a signal peptidase) by the host cell. For prokaryotic host cells that do not recognize and process the native anti-Ovr110 antibody signal sequence, the signal sequence is substituted by a prokaryotic signal sequence selected, for example, from the group of the alkaline phosphatase, penicillinase, lpp, or heat-stable enterotoxin II leaders. For yeast secretion the native signal sequence may be substituted by, e.g., the yeast invertase leader, oc factor leader (including *Saccharomyces* and *Kluyveromyces* cc-factor leaders), or acid phosphatase leader, the *C. albicans* glucoamylase leader, or the signal described in WO 90/13646. In mammalian cell expression, mammalian signal sequences as well as viral secretory leaders, for example, the herpes simplex gD signal, are available. The DNA for such precursor region is ligated in reading frame to DNA encoding the anti-Ovr110 antibody.

Origin of Replication

Both expression and cloning vectors contain a nucleic acid sequence that enables the vector to replicate in one or more selected host cells. Generally, in cloning vectors this sequence is one that enables the vector to replicate independently of the host chromosomal DNA, and includes origins of replication or autonomously replicating sequences. Such sequences are well known for a variety of bacteria, yeast, and viruses. The origin of replication from the plasmid pBR322 is suitable for most Gram-negative bacteria, the 2 μ plasmid origin is suitable for yeast, and various viral origins (SV40, polyoma, adenovirus, VSV or BPV) are useful for cloning vectors in mammalian cells. Generally, the origin of replication component is not needed for mammalian expression vectors (the SV40 origin may typically be used only because it contains the early promoter).

Selection Gene Component

Expression and cloning vectors may contain a selection gene, also termed a selectable marker. Typical selection genes encode proteins that (a) confer resistance to antibiotics or other toxins, e.g., ampicillin, neomycin, methotrexate, or tetracycline, (b) complement auxotrophic deficiencies, or (c) supply critical nutrients not available from complex media, e.g., the gene encoding D-alanine racemase for *Bacilli*. One example of a selection scheme utilizes a drug to arrest growth of a host cell. Those cells that are successfully transformed with a heterologous gene produce a protein conferring drug

resistance and thus survive the selection regimen. Examples of such dominant selection use the drugs neomycin, mycophenolic acid and hygromycin.

Another example of suitable selectable markers for mammalian cells are those that enable the identification of cells competent to take up the anti-Ovr110 antibody nucleic acid, such as DHFR, thymidine kinase, metallothionein-I and -11, preferably primate metallothionein genes, adenosine deaminase, ornithine decarboxylase, etc. For example, cells transformed with the DHFR selection gene are first identified by culturing all of the transformants in a culture medium that contains methotrexate (Mtx), a competitive antagonist of DHFR. An appropriate host cell when wild-type DHFR is employed is the Chinese hamster ovary (CHO) cell line deficient in DHFR activity (e.g., ATCC CRL-9096).

Alternatively, host cells (particularly wild-type hosts that contain endogenous DHFR) transformed or co-transformed with DNA sequences encoding anti-Ovr110 antibody, wild-type DHFR protein, and another selectable marker such as aminoglycoside 3'-phosphotransferase (APH) can be selected by cell growth in medium containing a selection agent for the selectable marker such as an aminoglycosidic antibiotic, e.g., kanamycin, neomycin, or G418. See U.S. Patent No. 4,965,199.

A suitable selection gene for use in yeast is the *trp1* gene present in the yeast plasmid YRp7 (Stinchcomb et al., *Nature*, 282:39 (1979)). The *trp1* gene provides a selection marker for a mutant strain of yeast lacking the ability to grow in tryptophan, for example, ATCC No. 44076 or PEP4 Jones, *Genetics*, 85:12 (1977). The presence of the *trp1* lesion in the yeast host cell genome then provides an effective environment for detecting transformation by growth in the absence of tryptophan. Similarly, *Leu2*-deficient yeast strains (ATCC 20,622 or 38,626) are complemented by known plasmids bearing the *Leu2* gene.

In addition, vectors derived from the 1.6 pm circular plasmid pKDI can be used for transformation of *Kluyveromyces* yeasts. Alternatively, an expression system for large-scale production of recombinant calf chymosin was reported for *K. lactis*. Van den Berg, *Bio/Technology*, 8:135 (1990). Stable multi-copy expression vectors for secretion of mature recombinant human serum albumin by industrial strains of *Kluyveromyces* have also been disclosed. Fleer et al., *Bio/Technology*, 9:968-975 (1991).

Promoter Component

Expression and cloning vectors usually contain a promoter that is recognized by the host organism and is operably linked to the anti-Ovr110 antibody nucleic acid.

Promoters suitable for use with prokaryotic hosts include the *phoA* promoter, P-lactamase and lactose promoter systems, alkaline phosphatase promoter, a tryptophan (*trp*) promoter system, and hybrid promoters such as the *tac* promoter. However, other known bacterial promoters are suitable. Promoters for use in bacterial systems also will contain a Shine-Dalgarno (S.D.) sequence operably linked to the DNA encoding the anti-Ovr110 antibody.

Promoter sequences are known for eukaryotes. Virtually all eukaryotic genes have an AT-rich region located approximately 25 to 30 bases upstream from the site where transcription is initiated. Another sequence found 70 to 80 bases upstream from the start of transcription of many genes is a CNCAAT region where N may be any nucleotide. At the 3' end of most eukaryotic genes is an AATAAA sequence that may be the signal for addition of the poly A tail to the 3' end of the coding sequence. All of these sequences are suitably inserted into eukaryotic expression vectors. Examples of suitable promoter sequences for use with yeast hosts include the promoters for 3-phosphoglycerate kinase or other glycolytic enzymes, such as enolase, glyceraldehyde phosphate dehydrogenase, hexokinase, pyruvate decarboxylase, phosphofructokinase, glucose phosphate isomerase, 3-phosphoglycerate mutase, pyruvate kinase, triosephosphate isomerase, phosphoglucose isomerase, and glucokinase.

Other yeast promoters, which are inducible promoters having the additional advantage of transcription controlled by growth conditions, are the promoter regions for alcohol dehydrogenase 2, isocytochrome C, acid phosphatase, degradative enzymes associated with nitrogen metabolism, metallothionein, glyceraldehyde phosphate dehydrogenase, and enzymes responsible for maltose and galactose utilization. Suitable vectors and promoters for use in yeast expression are further described in EP 73,657. Yeast enhancers also are advantageously used with yeast promoters.

Anti-Ovr110 antibody transcription from vectors in mammalian host cells is controlled, for example, by promoters obtained from the genomes of viruses such as polyoma virus, fowlpox virus, adenovirus (such as Adenovirus 2), bovine papilloma virus, avian sarcoma virus, cytomegalovirus, a retrovirus, hepatitis-B virus and most preferably Simian Virus 40 (SV40), from heterologous mammalian promoters, e.g., the actin

promoter or an immunoglobulin promoter, from heat-shock promoters, provided such promoters are compatible with the host cell systems.

The early and late promoters of the SV40 virus are conveniently obtained as an SV40 restriction fragment that also contains the SV40 viral origin of replication. The
5 immediate early promoter of the human cytomegalovirus is conveniently obtained as a HindIII E restriction fragment. A system for expressing DNA in mammalian hosts using the bovine papilloma virus as a vector is disclosed in U.S. Patent No. 4,419,446. A modification of this system is described in U.S. Patent No. 4,601,978. See also Reyes et al., Nature 297:598-601 (1982) on expression of human P-interferon cDNA in mouse cells
10 under the control of a thymidine kinase promoter from herpes simplex virus. Alternatively, the Rous Sarcoma Virus long terminal repeat can be used as the promoter.

Enhancer Element Component

Transcription of a DNA encoding the anti-Ovr110 antibody of this invention by higher eukaryotes is often increased by inserting an enhancer sequence into the vector.
15 Many enhancer sequences are now known from mammalian genes (globin, elastase, albumin, α -fetoprotein, and insulin). Typically, however, one will use an enhancer from a eukaryotic cell virus. Examples include the SV40 enhancer on the late side of the replication origin (bp 100-270), the cytomegalovirus early promoter enhancer, the polyoma enhancer on the late side of the replication origin, and adenovirus enhancers. See
20 also Yaniv, Nature 297:17-18 (1982) on enhancing elements for activation of eukaryotic promoters. The enhancer may be spliced into the vector at a position 5' or 3' to the anti-Ovr110 antibody-encoding sequence, but is preferably located at a site 5' from the promoter.

Transcription Termination Component

25 Expression vectors used in eukaryotic host cells (yeast, fungi, insect, plant, animal, human, or nucleated cells from other multicellular organisms) will also contain sequences necessary for the termination of transcription and for stabilizing the mRNA. Such sequences are commonly available from the 5' and, occasionally 3' untranslated regions of eukaryotic or viral DNAs or cDNAs. These regions contain nucleotide segments
30 transcribed as polyadenylated fragments in the untranslated portion of the mRNA encoding anti-Ovr110 antibody. One useful transcription termination component is the

bovine growth hormone polyadenylation region. See WO 94/11026 and the expression vector disclosed therein.

Selection and Transformation of Host Cells

Suitable host cells for cloning or expressing the DNA in the vectors herein are the prokaryote, yeast, or higher eukaryote cells described above. Suitable prokaryotes for this purpose include eubacteria, such as Gram-negative or Gram-positive organisms, for example, Enterobacteriaceae such as Escherichia, e.g., E. coli, Enterobacter, Erwinia, Klebsiella, Proteus, Salmonella, e.g., Salmonella typhimurium, Serratia, e.g., Serratia marcescans, and Shigella, as well as Bacilli such as B. subtilis and B. licheniformis (e.g., B. licheniformis 41P disclosed in DD 266,710 published 12 April 1989), Pseudomonas such as P. aeruginosa, and Streptomyces. One preferred E. coli cloning host is E. coli 294 (ATCC 31,446), although other strains such as E. coli B, E. coli X1776 (ATCC 31,537), and E. coli W31 10 (ATCC 27,325) are suitable. These examples are illustrative rather than limiting.

Full length antibody, antibody fragments, and antibody fusion proteins can be produced in bacteria, in particular when glycosylation and Fc effector function are not needed, such as when the therapeutic antibody is conjugated to a cytotoxic agent (e.g., a toxin) and the immunoconjugate by itself shows effectiveness in tumor cell destruction. Full length antibodies have greater half life in circulation. Production in E. coli is faster and more cost efficient. For expression of antibody fragments and polypeptides in bacteria, see, e.g., U.S. 5,648,237 (Carter et. al.), U.S. 5,789,199 (Joly et al.), and U.S. 5,840,523 (Simmons et al.) which describes translation initiation region (TIR) and signal sequences for optimizing expression and secretion, these patents incorporated herein by reference. After expression, the antibody is isolated from the E. coli cell paste in a soluble fraction and can be purified through, e.g., a protein A or G column depending on the isotype. Final purification can be carried out similar to the process for purifying antibody expressed e.g., in CHO cells.

In addition to prokaryotes, eukaryotic microbes such as filamentous fungi or yeast are suitable cloning or expression hosts for anti-Ovr110 antibody-encoding vectors. Saccharomyces cerevisiae, or common baker's yeast, is the most commonly used among lower eukaryotic host microorganisms. However, a number of other genera, species, and strains are commonly available and useful herein, such as Schizosaccharomyces pombe;

Kluyveromyces hosts such as, e.g., *K. lactis*, *K. fragilis* (ATCC 12,424), *K. bulgaricus* (ATCC 16,045), *K. wickerhamii* (ATCC 24,178), *K. waltii* (ATCC 56,500), *K. drosophilae* (ATCC 36,906), *K. thermotolerans*, and *K. marxianus*; *Yarrowia* (EP 402,226); *Pichia pastoris* (EP 183,070); *Candida*; *Trichoderma reesei* (EP 244,234);
5 *Neurospora crassa*; *Schwanniomyces* such as *Schwanniomyces occidentalis*; and filamentous fungi such as, e.g., *Neurospora*, *Penicillium*, *Tolypocladium*, and *Aspergillus* hosts such as *A. nidulans* and *A. niger*.

Suitable host cells for the expression of glycosylated anti-Ovr110 antibody are derived from multicellular organisms. Examples of invertebrate cells include plant and
10 insect cells. Numerous baculoviral strains and variants and corresponding permissive insect host cells from hosts such as *Spodoptera frugiperda* (caterpillar), *Aedes aegypti* (mosquito), *Aedes albopictus* (mosquito), *Drosophila melanogaster* (fruitfly), and *Bombyx mori* have been identified. A variety of viral strains for transfection are publicly available, e.g., the L-1 variant of *Autographa californica* NPV and the Bm-5 strain of *Bombyx mori*
15 NPV, and such viruses may be used as the virus herein according to the present invention, particularly for transfection of *Spodoptera frugiperda* cells.

Plant cell cultures of cotton, corn, potato, soybean, petunia, tomato, *Arabidopsis* and tobacco can also be utilized as hosts. Cloning and expression vectors useful in the production of proteins in plant cell culture are known to those of skill in the art. See e.g.
20 Hiatt et al., *Nature* (1989) 342: 76-78, Owen et al. (1992) *Bio/Technology* 10: 790-794, Artsaenko et al. (1995) *The Plant J* 8: 745-750, and Fecker et al. (1996) *Plant Mol Biol* 32: 979-986.

However, interest has been greatest in vertebrate cells, and propagation of vertebrate cells in culture (tissue culture) has become a routine procedure. Examples of
25 useful mammalian host cell lines are monkey kidney CV1 line transformed by SV40 (COS-7, ATCC CRL 1651); human embryonic kidney line (293 or 293 cells subcloned for growth in suspension culture, Graham et al., *J. Gen Virol.* 36:59 (1977)); baby hamster kidney cells (BHK, ATCC CCL 10); Chinese hamster ovary cells/-DHFR (CHO, Urlaub et al., *Proc. Natl. Acad. Sci. USA* 77:4216 (1980)); mouse sertoli cells (TM4, Mather,
30 *Biol. Reprod.* 23:243-251 (1980)); monkey kidney cells (CV1 ATCC CCL 70); African green monkey kidney cells (VERO-76, ATCC CRL1587); human cervical carcinoma cells (HELA, ATCC CCL 2); canine kidney cells (MDCK, ATCC CCL 34); buffalo rat liver

cells (BRL 3A, ATCC CRL 1442); human lung cells (W138, ATCC CCL 75); human liver cells (Hep G2, 1413 8065); mouse mammary tumor (MMT 060562, ATCC CCL5 1); TRI cells (Mather et al., Annals N. Y Acad. Sci. 383:44-68 (1982)); MRC 5 cells; FS4 cells; and a human hepatoma line (Hep G2).

5 Host cells are transformed with the above-described expression or cloning vectors for anti-Ovr110 antibody production and cultured in conventional nutrient media modified as appropriate for inducing promoters, selecting transformants, or amplifying the genes encoding the desired sequences.

Culturing Host Cells

10 The host cells used to produce the anti-Ovr110 antibody of this invention may be cultured in a variety of media. Commercially available media such as Ham's F10 (Sigma), Minimal Essential Medium (MEM)(Sigma), RPMI-1640 (Sigma), and Dulbecco's Modified Eagle's Medium (DMEM)(Sigma) are suitable for culturing the host cells. In addition, any of the media described in Ham et al., Meth. Enz. 58:44 (1979), Barnes et al.,
15 Anal. Biochem.102:255 (1980), U.S. Pat. Nos. 4,767,704; 4,657,866; 4,927,762; 4,560,655; or 5,122,469; WO 90/03430; WO 87/00195; or U.S. Patent Re. 30,985 may be used as culture media for the host cells. Any of these media may be supplemented as necessary with hormones and/or other growth factors (such as insulin, transferrin, or epidermal growth factor), salts (such as sodium chloride, calcium, magnesium, and
20 phosphate), buffers (such as HEPES), nucleotides (such as adenosine and thymidine), antibiotics (such as GENTAMYCINTM drug), trace elements (defined as inorganic compounds usually present at final concentrations in the micromolar range), and glucose or an equivalent energy source. Any other necessary supplements may also be included at appropriate concentrations that would be known to those skilled in the art. The culture
25 conditions, such as temperature, pH, and the like, are those previously used with the host cell selected for expression, and will be apparent to the ordinarily skilled artisan.

Purification of anti-Ovr110 antibody

 When using recombinant techniques, the antibody can be produced intracellularly, in the periplasmic space, or directly secreted into the medium. If the antibody is produced
30 intracellularly, as a first step, the particulate debris, either host cells or lysed fragments, are removed, for example, by centrifugation or ultrafiltration. Carter et al.,

Bio/Technology 10: 163-167 (1992) describe a procedure for isolating antibodies which are secreted to the periplasmic space of E coli. Briefly, cell paste is thawed in the presence of sodium acetate (pH 3.5), EDTA, and phenylmethylsulfonylfluoride (PMSF) over about 30 min. Cell debris can be removed by centrifugation. Where the antibody is secreted into the medium, supernatants from such expression systems are generally first concentrated using a commercially available protein concentration filter, for example, an Amicon or Millipore Pellicon ultrafiltration unit. A protease inhibitor such as PMSF may be included in any of the foregoing steps to inhibit proteolysis and antibiotics may be included to prevent the growth of adventitious contaminants.

The antibody composition prepared from the cells can be purified using, for example, hydroxylapatite chromatography, gel electrophoresis, dialysis, and affinity chromatography, with affinity chromatography being the preferred purification technique. The suitability of protein A as an affinity ligand depends on the species and isotype of any immunoglobulin Fc domain that is present in the antibody. Protein A can be used to purify antibodies that are based on human $\gamma 1$, $\gamma 2$, or $\gamma 4$ heavy chains (Lindmark et al., J. Immunol. Meth. 62:1-13 (1983)). Protein G is recommended for all mouse isotypes and for human $\gamma 3$ (Guss et al., EMBO J. 5:15671575 (1986)). The matrix to which the affinity ligand is attached is most often agarose, but other matrices are available. Mechanically stable matrices such as controlled pore glass or poly(styrenedivinyl)benzene allow for faster flow rates and shorter processing times than can be achieved with agarose. Where the antibody comprises a CH3 domain, the Bakerbond ABXTM resin (J. T. Baker, Phillipsburg, NJ) is useful for purification. Other techniques for protein purification such as fractionation on an ion-exchange column, ethanol precipitation, Reverse Phase HPLC, chromatography on silica, chromatography on heparin SEPHAROSETM chromatography on an anion or cation exchange resin (such as a polyaspartic acid column), chromatofocusing, SIDS-PAGE, and ammonium sulfate precipitation are also available depending on the antibody to be recovered.

Following any preliminary purification step(s), the mixture comprising the antibody of interest and contaminants may be subjected to low pH hydrophobic interaction chromatography using an elution buffer at a pH between about 2.5 - 4.5, preferably performed at low salt concentrations (e.g., from about 0-0.25M salt).

Pharmaceutical Formulations

Pharmaceutical formulations of the antibodies used in accordance with the present invention are prepared for storage by mixing an antibody having the desired degree of purity with optional pharmaceutically acceptable carriers, excipients or stabilizers (Remington's Pharmaceutical Sciences 16th edition, Osol, A. Ed. (1980)), in the form of lyophilized formulations or aqueous solutions. Acceptable carriers, excipients, or stabilizers are nontoxic to recipients at the dosages and concentrations employed, and include buffers such as acetate, Tris, phosphate, citrate, and other organic acids; antioxidants including ascorbic acid and methionine; preservatives (such as octadecyldimethylbenzyl ammonium chloride; hexamethonium chloride; benzalkonium chloride, benzethonium chloride; phenol, butyl or benzyl alcohol; alkyl parabens such as methyl or propyl paraben; catechol; resorcinol; cyclohexanol; 3-pentanol, and m-cresol); low molecular weight (less than about 10 residues) polypeptides; proteins, such as serum albumin, gelatin, or immunoglobulins; hydrophilic polymers such as polyvinylpyrrolidone; amino acids such as glycine, glutamine, asparagine, histidine, arginine, or lysine; monosaccharides, disaccharides, and other carbohydrates including glucose, mannose, or dextrans; chelating agents such as EDTA; tonicifiers such as trehalose and sodium chloride; sugars such as sucrose, mannitol, trehalose or sorbitol; surfactant such as polysorbate; salt-forming counter-ions such as sodium; metal complexes (e.g. Zn-protein complexes); and/or non-ionic surfactants such as TWEENTM, PLURONICSTM or polyethylene glycol (PEG). The antibody preferably comprises the antibody at a concentration of between 5-200 mg/ml, preferably between 10-100 mg/ml.

The formulation herein may also contain more than one active compound as necessary for the particular indication being treated, preferably those with complementary activities that do not adversely affect each other. For example, in addition to the anti-Ovr110 antibody which internalizes, it may be desirable to include in the one formulation, an additional antibody, e.g. a second anti-Ovr110 antibody which binds a different epitope on Ovr110, or an antibody to some other target such as a growth factor that affects the growth of the particular cancer. Alternatively, or additionally, the composition may further comprise a chemotherapeutic agent, cytotoxic agent, cytokine, growth inhibitory agent, anti-hormonal agent, and/or cardioprotectant. Such molecules are suitably present in combination in amounts that are effective for the purpose intended.

The active ingredients may also be entrapped in microcapsules prepared, for example, by coacervation techniques or by interfacial polymerization, for example, hydroxymethylcellulose or gelatin microcapsules and poly-(methylmethacrylate) microcapsules, respectively, in colloidal drug delivery systems (for example, liposomes, albumin microspheres, microemulsions, nano-particles and nanocapsules) or in macroemulsions. Such techniques are disclosed in Remington's Pharmaceutical Sciences 16th edition, Osol, A. Ed. (1980).

Sustained-release preparations may be prepared. Suitable examples of sustained-release preparations include semi-permeable matrices of solid hydrophobic polymers containing the antibody, which matrices are in the form of shaped articles, e.g. films, or microcapsules. Examples of sustained-release matrices include polyesters, hydrogels (for example, poly(2-hydroxyethyl-methacrylate), or poly(vinylalcohol)), polylactides (U.S. Pat. No. 3,773,919), copolymers of L-glutamic acid and γ ethyl-L-glutamate, non-degradable ethylene-vinyl acetate, degradable lactic acid-glycolic acid copolymers such as the LUPRON DEPOTTM (injectable microspheres composed of lactic acid-glycolic acid copolymer and leuprolide acetate), and poly-D-(-) hydroxybutyric acid.

The formulations to be used for in vivo administration must be sterile. This is readily accomplished by filtration through sterile filtration membranes.

Methods and Treatment Using Anti-Ovr110 Antibodies

According to the present invention, the anti-Ovr110 antibody that internalizes upon binding Ovr110 on a cell surface is used to treat a subject in need thereof having a cancer characterized by Ovr110-expressing cancer cells, in particular, head and neck, ovarian, pancreatic, lung, endometrial or breast cancer, more particularly, head and neck adenoid cystic carcinoma, ovarian serous adenocarcinoma or breast infiltrating ductal carcinoma cancer, and associated metastases.

The cancer will generally comprise Ovr110-expressing cells, such that the anti-Ovr110 antibody is able to bind thereto. While the cancer may be characterized by overexpression of the Ovr110 molecule, the present application further provides a method for treating cancer which is not considered to be an Ovr110-overexpressing cancer.

This invention also relates to methods for detecting cells which overexpress Ovr110 and to diagnostic kits useful in detecting cells expressing Ovr110 or in detecting Ovr110 in serum from a patient. The methods may comprise combining a cell-containing

test sample with an antibody of this invention, assaying the test sample for antibody binding to cells in the test sample and comparing the level of antibody binding in the test sample to the level of antibody binding in a control sample of cells. A suitable control is, e.g., a sample of normal cells of the same type as the test sample or a cell sample known to be free of Ovr110 overexpressing cells. A level of Ovr110 binding higher than that of such a control sample would be indicative of the test sample containing cells that overexpress Ovr110. Alternatively the control may be a sample of cells known to contain cells that overexpress Ovr110. In such a case, a level of Ovr110 antibody binding in the test sample that is similar to, or in excess of, that of the control sample would be indicative of the test sample containing cells that overexpress Ovr110.

Ovr110 overexpression may be detected with a various diagnostic assays. For example, over expression of Ovr110 may be assayed by immunohistochemistry (IHC). Paraffin embedded tissue sections from a tumor biopsy may be subjected to the IHC assay and accorded an Ovr110 protein staining intensity criteria as follows.

Score 0 no staining is observed or membrane staining is observed in less than 10% of tumor cells.

Score 1+ a faint/barely perceptible membrane staining is detected in more than 10% of the tumor cells. The cells are only stained in part of their membrane.

Score 2+ a weak to moderate complete membrane staining is observed in more than 10% of the tumor cells.

Score 3+ a moderate to strong complete membrane staining is observed in more than 10% of the tumor cells.

Those tumors with 0 or 1+ scores for Ovr110 expression may be characterized as not overexpressing Ovr110, whereas those tumors with 2+ or 3+ scores may be characterized as overexpressing Ovr110.

Alternatively, or additionally, FISH assays such as the INFORMTM (sold by Ventana, Arizona) or PATHVISIONTM (VySiS, Illinois) may be carried out on formalin-fixed, paraffin-embedded tumor tissue to determine the extent (if any) of Ovr110 overexpression in the tumor. Ovr110 overexpression or amplification may be evaluated using an in vivo diagnostic assay, e.g. by administering a molecule (such as an antibody of this invention) which binds Ovr110 and which is labeled with a detectable label (e.g. a

radioactive isotope or a fluorescent label) and externally scanning the patient for localization of the label.

A sample suspected of containing cells expressing or overexpressing Ovr110 is combined with the antibodies of this invention under conditions suitable for the specific binding of the antibodies to Ovr110. Binding and/or internalizing the Ovr110 antibodies of this invention is indicative of the cells expressing Ovr110. The level of binding may be determined and compared to a suitable control, wherein an elevated level of bound Ovr110 as compared to the control is indicative of Ovr110 overexpression. The sample suspected of containing cells overexpressing Ovr110 may be a cancer cell sample, particularly a sample of an ovarian cancer, e.g. ovarian serous adenocarcinoma, a breast cancer, e.g., a breast infiltrating ductal carcinoma, lung cancer, pancreatic cancer, head and neck cancer, e.g. adenoid cystic carcinoma, or endometrial cancer. A serum sample from a subject may also be assayed for levels of Ovr110 by combining a serum sample from a subject with an Ovr110 antibody of this invention, determining the level of Ovr110 bound to the antibody and comparing the level to a control, wherein an elevated level of Ovr110 in the serum of the patient as compared to a control is indicative of overexpression of Ovr110 by cells in the patient. The subject may have a cancer such as e.g., an ovarian cancer, e.g. ovarian serous adenocarcinoma, a breast cancer, e.g., a breast infiltrating ductal carcinoma, lung cancer, pancreatic cancer, head and neck cancer, e.g. adenoid cystic carcinoma, or endometrial cancer.

Currently, depending on the stage of the cancer, head and neck, ovarian, pancreatic, lung, endometrial or breast cancer treatment involves one or a combination of the following therapies: surgery to remove the cancerous tissue, radiation therapy, androgen deprivation (e.g., hormonal therapy), and chemotherapy. Anti-Ovr110 antibody therapy may be especially desirable in elderly patients who do not tolerate the toxicity and side effects of chemotherapy well, in metastatic disease where radiation therapy has limited usefulness, and for the management of prostatic carcinoma that is resistant to androgen deprivation treatment. The tumor targeting and internalizing anti-Ovr110 antibodies of the invention are useful to alleviate Ovr110-expressing cancers, e.g., ovarian, pancreatic, head and neck, lung, endometrial or breast cancers upon initial diagnosis of the disease or during relapse. For therapeutic applications, the anti-Ovr110 antibody can be used alone, or in combination therapy with, e.g., hormones, antiangiogens, or radiolabelled

compounds, or with surgery, cryotherapy, and/or radiotherapy, notably for ovarian, pancreatic, head and neck, lung, endometrial or breast cancers, also particularly where shed cells cannot be reached. Anti-Ovr110 antibody treatment can be administered in conjunction with other forms of conventional therapy, either consecutively with, pre- or
5 post-conventional therapy, Chemotherapeutic drugs such as Taxotere® (docetaxel), Taxol® (paclitaxel), estramustine and mitoxantrone are used in treating metastatic and hormone refractory ovarian, pancreatic, lung or breast cancer, in particular, in good risk patients. In the present method of the invention for treating or alleviating cancer, in particular, androgen independent and/or metastatic ovarian, pancreatic, lung, endometrial,
10 head and neck or breast cancer, the cancer patient can be administered anti-Ovr110 antibody in conjunction with treatment with the one or more of the preceding chemotherapeutic agents. In particular, combination therapy with paclitaxel and modified derivatives (see, e.g., EP0600517) is contemplated. The anti-Ovr110 antibody will be administered with a therapeutically effective dose of the chemotherapeutic agent. The
15 anti-Ovr110 antibody may also be administered in conjunction with chemotherapy to enhance the activity and efficacy of the chemotherapeutic agent, e.g., paclitaxel. The Physicians' Desk Reference (PDR) discloses dosages of these agents that have been used in treatment of various cancers. The dosing regimen and dosages of these aforementioned chemotherapeutic drugs that are therapeutically effective will depend on the particular
20 cancer being treated, the extent of the disease and other factors familiar to the physician of skill in the art and can be determined by the physician.

Particularly, an immunoconjugate comprising the anti-Ovr110 antibody conjugated with a cytotoxic agent may be administered to the patient. Preferably, the immunoconjugate bound to the Ovr110 protein is internalized by the cell, resulting in
25 increased therapeutic efficacy of the immunoconjugate in killing the cancer cell to which it binds. Preferably, the cytotoxic agent targets or interferes with the nucleic acid in the cancer cell. Examples of such cytotoxic agents are described above and include maytansin, maytansinoids, saporin, gelonin, ricin, calicheamicin, ribonucleases and DNA endonucleases.

30 The anti-Ovr110 antibodies or immunoconjugates are administered to a human patient, in accord with known methods, such as intravenous administration, e.g., as a bolus or by continuous infusion over a period of time, by intramuscular, intraperitoneal,

intracerebrospinal, subcutaneous, intra-articular, intrasynovial, intrathecal, oral, topical, or inhalation routes. The antibodies or immunoconjugates may be injected directly into the tumor mass. Intravenous or subcutaneous administration of the antibody is preferred. Other therapeutic regimens may be combined with the administration of the anti-Ovr110 antibody.

The combined administration includes co-administration, using separate formulations or a single pharmaceutical formulation, and consecutive administration in either order, wherein preferably there is a time period while both (or all) active agents simultaneously exert their biological activities. Preferably such combined therapy results in a synergistic therapeutic effect.

It may also be desirable to combine administration of the anti-Ovr110 antibody or antibodies, with administration of an antibody directed against another tumor antigen associated with the particular cancer. As such, this invention is also directed to an antibody "cocktail" comprising one or more antibodies of this invention and at least one other antibody which binds another tumor antigen associated with the Ovr110-expressing tumor cells. The cocktail may also comprise antibodies that are directed to other epitopes of Ovr110. Preferably the other antibodies do not interfere with the binding and or internalization of the antibodies of this invention.

The antibody therapeutic treatment method of the present invention may involve the combined administration of an anti-Ovr110 antibody (or antibodies) and one or more chemotherapeutic agents or growth inhibitory agents, including co-administration of cocktails of different chemotherapeutic agents. Chemotherapeutic agents include, e.g., estramustine phosphate, prednimustine, cisplatin, 5-fluorouracil, melphalan, cyclophosphamide, hydroxyurea and hydroxyureataxanes (such as paclitaxel and doxetaxel) and/or anthracycline antibiotics. Preparation and dosing schedules for such chemotherapeutic agents may be used according to manufacturers' instructions or as determined empirically by the skilled practitioner. Preparation and dosing schedules for such chemotherapy are also described in Chemotherapy Service Ed., M.C. Perry, Williams and Wilkins, Baltimore, MD (1992).

The antibody may be combined with an anti-hormonal compound; e.g., an anti-estrogen compound such as tamoxifen; an anti-progesterone such as onapristone (see, EP 616 812); or an anti-androgen such as flutamide, in dosages known for such molecules.

Where the cancer to be treated is androgen independent cancer, the patient may previously have been subjected to anti-androgen therapy and, after the cancer becomes androgen independent, the anti-Ovr110 antibody (and optionally other agents as described herein) may be administered to the patient.

5 Sometimes, it may be beneficial to also co-administer a cardioprotectant (to prevent or reduce myocardial dysfunction associated with the therapy) or one or more cytokines to the patient. In addition to the above therapeutic regimes, the patient may be subjected to surgical removal of cancer cells and/or radiation therapy, before, simultaneously with, or post antibody therapy. Suitable dosages for any of the above co-
10 administered agents are those presently used and may be lowered due to the combined action (synergy) of the agent and anti-Ovr110 antibody.

 For the prevention or treatment of disease, the dosage and mode of administration will be chosen by the physician according to known criteria. The appropriate dosage of antibody will depend on the type of disease to be treated, as defined above, the severity
15 and course of the disease, whether the antibody is administered for preventive or therapeutic purposes, previous therapy, the patient's clinical history and response to the antibody, and the discretion of the attending physician. The antibody is suitably administered to the patient at one time or over a series of treatments. Preferably, the antibody is administered by intravenous infusion or by subcutaneous injections.

20 Depending on the type and severity of the disease, about 1 pg/kg to about 50 mg/kg body weight (e.g. about 0.1- 15 mg/kg/dose) of antibody can be an initial candidate dosage for administration to the patient, whether, for example, by one or more separate administrations, or by continuous infusion. A dosing regimen can comprise administering an initial loading dose of about 4 mg/kg, followed by a weekly maintenance dose of about
25 2 mg/kg of the anti-Ovr110 antibody. However, other dosage regimens may be useful. A typical daily dosage might range from about 1 pg/kg to 100 mg/kg or more, depending on the factors mentioned above. For repeated administrations over several days or longer, depending on the condition, the treatment is sustained until a desired suppression of disease symptoms occurs. The progress of this therapy can be readily monitored by
30 conventional methods and assays and based on criteria known to the physician or other persons of skill in the art.

Aside from administration of the antibody protein to the patient, the present application contemplates administration of the antibody by gene therapy. Such administration of a nucleic acid molecule encoding the antibody is encompassed by the expression "administering a therapeutically effective amount of an antibody". See, for
5 example, WO 96/07321 published March 14, 1996 concerning the use of gene therapy to generate intracellular antibodies.

There are two major approaches to introducing the nucleic acid molecule (optionally contained in a vector) into the patient's cells; in vivo and ex vivo. For in vivo delivery the nucleic acid molecule is injected directly into the patient, usually at the site
10 where the antibody is required. For ex vivo treatment, the patient's cells are removed, the nucleic acid molecule is introduced into these isolated cells and the modified cells are administered to the patient either directly or, for example, encapsulated within porous membranes which are implanted into the patient (see, e.g. U.S. Patent Nos. 4,892,538 and 5,283,187). There are a variety of techniques available for introducing nucleic acid
15 molecules into viable cells. The techniques vary depending upon whether the nucleic acid is transferred into cultured cells in vitro, or in vivo in the cells of the intended host. Techniques suitable for the transfer of nucleic acid into mammalian cells in vitro include the use of liposomes, electroporation, microinjection, cell fusion, DEAE-dextran, the calcium phosphate precipitation method, etc. A commonly used vector for ex vivo
20 delivery of the gene is a retroviral vector.

The currently preferred in vivo nucleic acid molecule transfer techniques include transfection with viral vectors (such as adenovirus, Herpes simplex I virus, or adeno-associated virus) and lipid-based systems (useful lipids for lipid-mediated transfer of the gene are DOTMA, DOPE and DC-Chol, for example). For review of the currently known
25 gene marking and gene therapy protocols see Anderson et al., Science 256:808-813 (1992). See also WO 93/25673 and the references cited therein.

Articles of Manufacture and Kits

The invention also relates to an article of manufacture containing materials useful for the detection for Ovr110 overexpressing cells and/or the treatment of Ovr110
30 expressing cancer, in particular ovarian, pancreatic, head and neck, lung, endometrial or breast cancer. The article of manufacture comprises a container and a composition contained therein comprising an antibody of this invention. The composition may further

comprise a carrier. The article of manufacture may also comprise a label or package insert on or associated with the container. Suitable containers include, for example, bottles, vials, syringes, etc. The containers may be formed from a variety of materials such as glass or plastic. The container holds a composition which is effective for detecting Ovr110
5 expressing cells and/or treating a cancer condition and may have a sterile access port (for example the container may be an intravenous solution bag or a vial having a stopper pierceable by a hypodermic injection needle). At least one active agent in the composition is an anti-Ovr110 antibody of the invention. The label or package insert indicates that the composition is used for detecting Ovr110 expressing cells and/or for treating ovarian,
10 pancreatic, lung, head and neck, endometrial or breast cancer, or more specifically head and neck adenoid cystic carcinoma, ovarian serous adenocarcinoma or breast infiltrating ductal carcinoma cancer, in a patient in need thereof. The label or package insert may further comprise instructions for administering the antibody composition to a cancer patient. Additionally, the article of manufacture may further comprise a second container
15 comprising a substance which detects the antibody of this invention, e.g., a second antibody which binds to the antibodies of this invention. The substance may be labeled with a detectable label such as those disclosed herein. The second container may contain e.g., a pharmaceutically-acceptable buffer, such as bacteriostatic water for injection (BWFI), phosphate-buffered saline, Ringer's solution and dextrose solution. The article of
20 manufacture may further include other materials desirable from a commercial and user standpoint, including other buffers, diluents, filters, needles, and syringes.

Kits are also provided that are useful for various purposes, e.g., for Ovr110 cell killing assays, for purification or immunoprecipitation of Ovr110 from cells or for detecting the presence of Ovr110 in a serum sample or detecting the presence of Ovr110-
25 expressing cells in a cell sample. For isolation and purification of Ovr110, the kit can contain an anti-Ovr110 antibody coupled to a solid support, e.g., a tissue culture plate or beads (e.g., sepharose beads). Kits can be provided which contain the antibodies for detection and quantitation of Ovr110 in vitro, e.g. in an ELISA or a Western blot. As with the article of manufacture, the kit comprises a container and a composition contained
30 therein comprising an antibody of this invention. The kit may further comprise a label or package insert on or associated with the container. The kits may comprise additional components, e.g., diluents and buffers, substances which bind to the antibodies of this

invention, e.g., a second antibody which may comprise a label such as those disclosed herein, e.g., a radiolabel, fluorescent label, or enzyme, or the kit may also comprise control antibodies. The additional components may be within separate containers within the kit. The label or package insert may provide a description of the composition as well as
5 instructions for the intended in vitro or diagnostic use.

EXAMPLES

Example 1: Monoclonal Antibody Producing Hybridomas

The following MAb/hybridomas of the present invention are described below:

Ovr110.A7.1, Ovr110.A10.1, Ovr110.A13.1, Ovr110.A31.1, Ovr110.A57.1,
10 Ovr110.A72.1 (previously identified as Ovr110 A22.1), Ovr110.A77.1, Ovr110.A87.1,
Ovr110.A89, Ovr110.A 99.1, Ovr110.A102.1, Ovr110.A107, Ovr110.C1, Ovr110.C2,
Ovr110.C3.2, Ovr110.C4, Ovr110.C5.1., Ovr110.C5.3, Ovr110.C6.3, Ovr110.C7.1,
Ovr110.C8, Ovr110.C9.1, Ovr110.C10.1, Ovr110.C11.1, Ovr110.C12.1, Ovr110.C13,
Ovr110.C14, Ovr110.C15, Ovr110.C16.1, Ovr110.C17.1, Ovr110.D9.1, Ovr110.I1,
15 Ovr110.I2, Ovr110.I3, Ovr110.I4, Ovr110.I6, Ovr110.I7, Ovr110.I8, Ovr110.I9,
Ovr110.I10, Ovr110.I11, Ovr110.I13, Ovr110.I14, Ovr110.15, Ovr110.I16, Ovr110.I17,
Ovr110.I18, Ovr110.I20, Ovr110.I21, Ovr110.I22, Ovr110.J1, Ovr110.J2 and Ovr110.J3.
If the MAb has been cloned, it will get the nomenclature "X.1," e.g., the first clone of A7
will be referred to as A7.1, the second clone of A7 will be referred to as A7.2, etc. For the
20 purposes of this invention, a reference to A7 will include all clones, e.g., A7.1, A7.2, etc.

These monoclonal antibodies (including physical, functional and biochemical properties) and the hybridomas producing these antibodies have been previously described in PCT/US2004/014490 and PCT/US2005/040707, the contents of which are herein incorporated by reference.

25 Example 2: IHC of Ovr110 Expression in Head and Neck and Endometrial Cancers

Head and neck adenoid cystic carcinoma (ACC) and endometrial cancer samples from various tumor locations were evaluated for Ovr110 expression by Immunohistochemistry (IHC).

Formalin-fixed, paraffin-embedded tissue blocks of normal or cancerous tissues
30 were retrieved from the Surgical Pathology collections of the University of Colorado

Health Science Center (UCHSC). Tissues were sectioned to 5 μ m, mounted on charged glass slides (Superfrost Plus; Fisher Scientific, Pittsburgh, PA), and baked overnight at 60 °C. Deparaffinization with xylene and rehydration through a graded alcohol series was followed by blocking of the endogenous peroxidase activity with 3.0% hydrogen peroxide for 15 minutes. Antigen retrieval was performed in a decloaking chamber (Biocare Medical, Walnut Creek, CA) by heating the slides in citrate buffer (10-20 mmol/l, pH 6.0) at 120 °C for 10 minutes. Immunohistochemical staining for Ovr110 was performed using mouse monoclonal antibody Ovr110.A57.1 (ATCC deposit number PTA-5180) at a final working concentration of 0.4ug/ml.

Negative controls for the mouse antibodies were performed on all sections using an equivalent concentration of a subclass-matched IgG1 K (Becton Dickson PharMingen), that was generated against unrelated antigens. Antigen expression was visualized by development with 3,3'-diaminobenzidine (DakoCytomation) and the sections were counterstained with hematoxylin, dehydrated in graded alcohols, and finally coverslipped.

All slides were reviewed by Board Certified Anatomic and Clinical Pathologists at the UCHSC. Ovr110 staining intensity of the tumor cells was graded on a scale of 1 to 4+ where 1+ staining reflected faintly perceptible positive results and 4+ staining corresponded to levels equivalent to that seen in a previously characterized strong positive control section (ovarian serous carcinoma). The percentage of tumor cells that stained for Ovr110 was evaluated by review of the complete histologic section from each case (>0-100%).

Ovr110 Expression in Adenoid Cystic Carcinoma

Twenty-three archival formalin-fixed, paraffin-embedded tissue blocks of head and neck adenoid cystic carcinoma (ACC) were evaluated for Ovr110 as described above.

Detectable Ovr110 expression was observed in 23/23 (100%) invasive adenoid cystic carcinomas samples and intense (3+ to 4+) cytoplasmic and cell surface Ovr110 staining was detected in >90% of tumor cells in 20/23 samples. See Table 1 below. Ovr110 staining clearly delineated the extent of the tumor, including foci of perineural invasion. See Figures 1B and 1C. Negative control sections showed no evidence of non-specific staining and preincubation of the Ovr110.A57.1 antibody with the full-length recombinant Ovr110 protein completely blocked the staining in histologic sections (Figure 1A).

Table 1. Ovr110 staining in ACC

Sample ID	Disease Diagnosis	Tumor Location	Ovr110 Staining Intensity	Proportion of Cells Positive for Ovr110
A5	ACC	Tongue	3+	100%
A6	ACC	Parotid	3+	100%
A7	ACC	nose/frontal	3+	100%
A8	ACC	Palate	3+	98%
A10	ACC	skin forehead	4+	100%
A11	ACC	right neck	3+	100%
A12	ACC	submandibular gland	3+	90%
A13	ACC	Glottis	3+	100%
A14	ACC	ethmoid sinus	4+	100%
A15	ACC	Epiglottis	3+	90%
A16	ACC	Palate	4+	100%
A17	ACC	right buccal space	3+	100%
A18	ACC	parotid gland + nerve	1+	30%
A19	ACC	parotid gland	3+	100%
A20	ACC	submandibular gland	4+	100%
A21	ACC	parotid gland	4+	100%
A22	ACC	facial nerve	4+	100%
A23	ACC	Larynx	4+	100%
A24	ACC	neck mass biopsy	3+	100%
A25	ACC	cheek mass	3+	2%
A26	ACC	submandibular gland	2+	80%
A27	ACC	neck mass	3+	100%
A28	ACC	submandibular gland	4+	100%

Ovr110 Expression in Uterine Endometrial Cancer

Ninety-one archival formalin-fixed, paraffin-embedded tissue blocks of uterine endometrial adenocarcinoma were evaluated for Ovr110 as described above. Slides were reviewed as above except Ovr110 staining intensity of the tumor cells was graded on a scale of 1 to 3+ where 1+ staining reflected faintly perceptible positive results and 3+ staining corresponded to strong positive staining. The percentage of tumor cells that stained for Ovr110 was evaluated by review of the complete histologic section from each case (>0-100%).

Detectable Ovr110 expression was observed in 91/91 (100%) invasive uterine endometrial adenocarcinoma samples and intense (2+ to 3+) cytoplasmic and cell surface Ovr110 staining was detected in 88/91 samples. The percent of Ovr110 positive cells and Ovr110 staining intensity was compared to tumor stage and grade as well as the age of the individual at time of diagnosis and are summarized Tables 2 and 3 below.

Table 2. Proportion of Ovr110 Positive Cells Compared to Clinical-Pathologic Variables

	No. Cases (%) grouped by proportion of Ovr110-positive cells
--	--

		No. Cases	0-10%	>10-50%	>50-80%	>80-100%
Grade	1	48	0 (0%)	11 (23%)	17 (35%)	20 (42%)
	2	30	2 (7%)	7 (23%)	5 (17%)	16 (53%)
	3	13	2 (15%)	2 (15%)	3 (23%)	6 (46%)
Stage	I	65	1 (2%)	16 (25%)	17 (26%)	31 (48%)
	II	7	0 (0%)	1 (14%)	2 (29%)	4 (57%)
	III-IV	19	3 (16%)	3 (16%)	6 (32%)	7 (37%)
Age at diagnosis	≤50	23	2 (9%)	9 (39%)	7 (30%)	5 (22%)
	>50	68	2 (3%)	11 (16%)	18 (26%)	37 (54%)

Due to rounding, percentages in parentheses may not add up to 100%

Table 3. Median Ovr110 Staining Intensity Compared to Clinical-Pathologic Variables

		No. Cases	Ovr110 Staining intensity		
			1+	2+	3+
Grade	1	48	2 (4%)	19 (40%)	27 (56%)
	2	30	1 (3%)	13 (43%)	16 (53%)
	3	13	0 (0%)	3 (23%)	10 (77%)
Stage	I	65	3 (5%)	26 (40%)	36 (55%)
	II	7	0 (0%)	3 (43%)	4 (57%)
	III-IV	19	0 (0%)	6 (32%)	13 (68%)
Age at diagnosis	≤50	23	2 (9%)	13 (57%)	8 (35%)
	>50	68	1 (1%)	22 (32%)	45 (66%)

Due to rounding, percentages in parentheses may not add up to 100%

5

Additionally, the uterine endometrial adenocarcinoma samples were evaluated by carcinoma type compared to Ovr110 positive cells and Ovr110 staining intensity. Type I carcinomas were defined as grade 1, stage I and individuals diagnosed at under 50 years old. Type II carcinomas were defined as all other uterine endometrial cancer cases (grade 2, 3 and stage II, III, IV) who were diagnosed at over 50 years old. Atypical cases were eliminated and 11 cases of type I and 68 cases of type II uterine endometrial cancer were evaluated. The results are summarized in tables 4 and 5 below.

10

Table 4. Proportion of Ovr110 Positive Cells Compared to Tumor Type

		No. Cases	No. Cases (%) grouped by proportion of Ovr110-positive cells				p-value*
			0-10%	>10-50%	>50-80%	>80-100%	
Tumor type	I	11	0 (0%)	6 (55%)	3 (27%)	2 (18%)	0.032
	II	68	2 (3%)	11 (16%)	18 (27%)	37 (54%)	

15

Due to rounding, percentages in parentheses may not add up to 100%.

*Fisher's exact test for tables larger than 2X2 tables

Table 5. Proportion of Ovr110 Positive Cells Compared to Tumor Type

		No. Cases	Ovr110 Staining intensity			p-value*
			1+	2+	3+	
Tumor type	I	11	2 (18%)	7 (64%)	2 (18%)	0.003
	II	68	1 (1%)	22 (32%)	45 (66%)	

20

Due to rounding, percentages in parentheses may not add up to 100%.

*Fisher's exact test for tables larger than 2X2 tables

These results demonstrate that Ovr110 is highly expressed in uterine endometrial
5 adenocarcinoma. Furthermore, high expression of Ovr110 is correlated with more
aggressive tumors (grade 2, 3 and stage II, III, IV) in individuals over 50 years old.

Summary of Ovr110 Expression in Head and Neck and Uterine Endometrial Cancer

These results demonstrate that Ovr110 is highly expressed in adenoid cystic
carcinoma (ACC) and uterine endometrial adenocarcinoma. We have previously shown
10 that Ovr110 is expressed in low levels in normal and non-cancerous tissues. See
PCT/US2004/014490 and PCT/US2005/040707. Thus, blocking or inhibiting Ovr110
over-expression or Ovr110 activity (including binding to a receptor) is useful for killing
cancer cells, preventing growth of cancer cells, preventing growth/metastases of tumors
and shrinking tumors. Anti-Ovr110 compounds such as the antibodies described above
15 bind to cancer cells over-expressing Ovr110 and inhibit Ovr110 function resulting in
therapeutic benefits against cancer cells and tumors.

Example 3: Inverse Correlation of T Cell Invasion to Ovr110 Expression in Tumors

Tumor samples from various tissues were evaluated by immunohistochemistry
(IHC) for Ovr110 expression and tumor-associated T cell lymphocyte infiltration. T cell
20 lymphocyte infiltration was evaluated by staining for CD3, CD8 and/or CD69. Positive
CD3 staining indicates the presence of peripheral T cell lymphocytes and positive CD8
staining indicates the presence of suppressor/cytotoxic T cell lymphocytes which promote
immune response to tumors. CD69 antigen is not expressed on resting peripheral blood
lymphocytes but is amongst the earliest antigens to appear upon activation of
25 lymphocytes. Positive CD69 staining indicates the presence of activated
suppressor/cytotoxic T cell lymphocytes.

IHC Methods

Formalin-fixed, paraffin-embedded tissue blocks of normal or cancerous tissues
were retrieved from the Surgical Pathology collections of the University of Colorado
30 Health Science Center (UCHSC) for immunohistochemical (IHC) evaluation. Tissues
were sectioned to 5 μ m, mounted on charged glass slides (Superfrost Plus; Fisher
Scientific, Pittsburgh, PA), and baked overnight at 60 °C. Deparaffinization with xylene

and rehydration through a graded alcohol series was followed by blocking of the endogenous peroxidase activity with 3.0% hydrogen peroxide for 15 minutes. Antigen retrieval was performed in a decloaking chamber (Biocare Medical, Walnut Creek, CA) by heating the slides in citrate buffer (10-20 mmol/l, pH 6.0) at 120 °C for 10 minutes.

- 5 Immunohistochemical staining for Ovr110 was performed using mouse monoclonal antibody Ovr110.A57.1 (ATCC deposit number PTA-5180) at a final working concentration of 0.4ug/ml. Immunohistochemical staining for CD3 and CD8 was performed using DakoCytomation antibodies, CD3 (rabbit polyclonal, ref.# A0452) and CD8 (mouse monoclonal, ref.#M7103) at respective final working concentrations of
- 10 2ug/ml and 0.25ug/ml. Immunohistochemical staining for CD69 was performed using mouse monoclonal antibody CD69 Ab-1 (Cat. #MS-1478) from Lab Vision Corporation (Fremont, CA) at a dilution of 1:20 from manufactures stock. Immunohistochemical staining for cleaved Caspase-3 was performed using rabbit polyclonal antibody Asp175 (Cell Signaling Inc., Danvers, MA) at a final working concentration of 0.6ug/ml. Tissue
- 15 staining for Ovr110, CD3 and cleaved Caspase-3 were performed on an Autostainer (DakoCytomation, Carpentry, CA) by an indirect avidin-biotin based immunoperoxidase method (Vector Laboratories, Burlingame, CA). CD8 staining was performed on the Autostainer using the Envision immunoperoxidase detection system (DakoCytomation).

- Negative controls for the mouse antibodies were performed on all sections using an
- 20 equivalent concentration of a subclass-matched IgG1 K (Becton Dickson PharMingen), that was generated against unrelated antigens. Negative controls for the rabbit antibodies were performed using an equivalent concentration of rabbit polyclonal immunoglobulin (DakoCytomation). Antigen expression was visualized by development with 3,3'-diaminobenzidine (DakoCytomation) and the sections were counterstained with
- 25 hematoxylin, dehydrated in graded alcohols, and finally coverslipped.

- All slides were reviewed by Board Certified Anatomic and Clinical Pathologists at the UCHSC. Ovr110 staining intensity of the tumor cells was graded on a scale of 1 to 4+ where 1+ staining reflected faintly perceptible positive results and 4+ staining corresponded to levels equivalent to that seen in a previously characterized strong positive
- 30 control section (ovarian serous carcinoma). The percentage of tumor cells that stained for Ovr110 was evaluated by review of the complete histologic section from each case (>0-100%).

CD3, CD8 and CD69 scores were evaluated based on the staining of peri-tumoral and infiltrative lymphocytes as negative, 1+, 2+ or 3+, corresponding respectively with the detection of <1, 1-20, 20-100, and greater than 100 stained lymphocytes per 200x microscopic field, as averaged over the entire tumor-involved section. The CD3, CD8 and
 5 CD69 scores were correlated with the results of Ovr110 immunohistochemical localization, number of Ovr110 positive cells and/or Ovr110 staining intensity by comparison of results of matched serial sections from each case.

The Apoptosis Index (A.I.) was calculated from the cleaved Caspase-3 staining results. A.I. is the proportion of cells positive for cleaved Caspase-3 within tumor cells.

10 IHC Results for Adenoid Cystic Carcinoma

Twenty-three archival formalin-fixed, paraffin-embedded tissue blocks of head and neck adenoid cystic carcinoma (ACC) were evaluated for Ovr110, CD3 and CD8 expression as described above.

As reported above, Ovr110 expression was observed in 23/23 (100%) invasive
 15 adenoid cystic carcinomas samples and intense (3+ to 4+) cytoplasmic and cell surface Ovr110 staining was detected in >90% of tumor cells in 20/23 samples.

CD3 and CD8 immunohistochemical stains detected both peritumoral and tumor infiltrative lymphocytes. The CD3 positive lymphocytes scores ranged from 0 to 3+ (range 0 to 3+, mean 0.95, Std. Dev. 1.17), corresponding to zero to greater than 100
 20 lymphocytes/200x microscopic field. See Figure 2B. In general, the tumors showed lower CD8 scores (range 0 to 3+, mean 0.39, Std. Dev. 0.72). See Figure 3B. Table 6 below summarizes the results of IHC staining.

Table 6. Ovr110, CD3 positive T cells and CD8 positive T cells staining in ACC

Sample ID	Disease Diagnosis	Ovr110 Staining Intensity	Proportion of Cells Positive for Ovr110	CD3 Staining Intensity	CD8 Staining Intensity
A5	ACC	3+	100%	1+	1+ focal
A6	ACC	3+	100%	neg	neg
A7	ACC	3+	100%	neg	neg
A8	ACC	3+	98%	1+	neg
A10	ACC	4+	100%	neg	neg
A11	ACC	3+	100%	1+	neg
A12	ACC	3+	90%	3+	1+
A13	ACC	3+	100%	neg	neg
A14	ACC	4+	100%	focal 3+	neg
A15	ACC	3+	90%	neg	1+
A16	ACC	4+	100%	focal 3+, mostly neg	neg
A17	ACC	3+	100%	2+	2+

A18	ACC	1+	30%	focal 3+	2+
A19	ACC	3+	100%	neg	neg
A20	ACC	4+	100%	1+	neg
A21	ACC	4+	100%	neg	neg
A22	ACC	4+	100%	1+	neg
A23	ACC	4+	100%	neg	neg
A24	ACC	3+	100%	neg	neg
A25	ACC	3+	2%	neg	neg
A26	ACC	2+	80%	2+	2+
A27	ACC	3+	100%	neg	neg
A28	ACC	4+	100%	neg	neg

Comparison of histochemical stains in matched serial sections revealed an inverse correlation between intensity and percent positive of Ovr110 expressing tumor cells and tumor-associated T cells. Tumors with higher levels of Ovr110 expression (16/20) demonstrated fewer (0 to 1+) CD3 lymphocytes. Similarly, 19/20 cases of ACC with higher Ovr110 scores had fewer CD8 positive T cells. By contrast, 2/3 ACC samples with lower percentages of Ovr110 positive cells had increased CD3 and CD8 lymphocyte scores.

IHC Results for Endometrial Cancer

Ninety-one archival formalin-fixed, paraffin-embedded tissue blocks of uterine endometrial adenocarcinoma were evaluated for Ovr110, CD3, CD8 and cleaved Capase-3 expression as described above. Slides were reviewed as above except Ovr110 staining intensity of the tumor cells was graded on a scale of 1 to 3+ where 1+ staining reflected faintly perceptible positive results and 3+ staining corresponded to strong positive staining. The percentage of tumor cells that stained for Ovr110 was evaluated by review of the complete histologic section from each case (>0-100%).

As reported above, Ovr110 expression was observed in 91/91 (100%) invasive uterine endometrial adenocarcinoma samples and intense (2+ to 3+) cytoplasmic and cell surface Ovr110 staining was detected in 88/91 samples.

CD3 and CD8 immunohistochemical stains detected lymphocytes at the tumor border and tumor infiltrating lymphocytes. The number of CD3 and CD8 positive cells per 10 high power fields. Table 7 below summarizes the results of IHC staining showing the median number of CD3 and CD8 positive cells infiltrating the tumor and at the tumor border with the range in parenthesis. Also listed is the Apoptosis Index (A.I.).

Table 7. Ovr110, CD3 positive T cells and CD8 positive T cells staining in endometrial cancer

		Cases	CD3 score at tumor border	CD3 score infiltrat tumor	CD8 score at tumor border	CD8 score infiltrat tumor	A.I. (%)
Ovr110 Positive cells	0-10%	4	1169 (318-1732)	26 (7-83)	171 (98-972)	6 (4-37)	0.98 (0.39-1.12)
	>10- 50%	20	767 (125-3230)	71 (4-1148)	191 (6-1214)	36 (1-377)	0.26 (0.00-1.67)
	>50- 80%	25	473 (36-4290)	40 (6-374)	79 (4-732)	9 (0-95)	0.18 (0.00-0.89)
	>80- 100%	42	558 (34-3621)	49 (1-1095)	74 (3-1473)	11 (0-220)	0.30 (0.00-5.54)

These results demonstrate that the median number of peripheral T cell lymphocytes (CD3 positive) and suppressor/cytotoxic T cell lymphocytes (CD8 positive) is significantly decreased overall in tumors with >50% Ovr110 positive cells (1120 CD3+, 173 CD8+) compared to those with ≤50% Ovr110 positive cells (2703 CD3+, 404 CD8+). Also evident in tumors with >50% Ovr110 positive cells is that the median number of infiltrating CD3 positive and CD8 positive lymphocytes (89 CD3+, 20 CD8+) is lower compared to peritumoral CD3 positive and CD8 positive lymphocytes (1031 CD3+, 153 CD8+). The apoptosis index is also lower overall in tumors with >50% Ovr110 positive cells than in tumors with ≤50% Ovr110 positive cells.

These results demonstrate that Ovr110 plays a role in shielding tumors from immune cell surveillance, limiting T cell tumor infiltration and reducing apoptosis of tumor cells.

IHC Results for Breast Cancer

Archival formalin-fixed, paraffin-embedded tissue blocks of invasive malignant breast cancer and invasive ductal breast carcinomas were stained for Ovr110, CD3 and CD8 expression as described above. Breast cancer samples were evaluated for proportion (percentage) of cancer cells positive for Ovr110 expression, Ovr110 expression pattern and Ovr110 staining intensity. Ovr110 expression patterns were categorized as Pattern 1: apical membranous staining; Pattern 2: mixture of pattern 1 and pattern 3; and Pattern 3: circumferential and cytoplasmic staining. Ovr110 staining intensity of the tumor cells was graded on a scale of 1 to 3+ where 1+ staining reflected faintly perceptible positive results and 3+ staining corresponded to strong positive staining. Lymphocyte staining was categorized into four groups based on average number of lymphocytes per high power

field (hpf). Group 0: ≤ 5 cells/hpf; Group 1: 6-50 cells/hpf; Group 2: 51-99 cells/hpf; and Group 3: ≥ 100 cells/hpf. Groups 0 and 1 were considered low lymphocyte counts and Groups 2 and 3 were considered high lymphocyte counts in the results below.

CD3 and CD8 immunohistochemical stains detected tumor infiltrating

- 5 lymphocytes in breast cancer samples. Tables 8-11 below summarize the results of IHC staining showing the median proportion of Ovr110 positive cells (in number of samples), the median Ovr110 staining pattern (in number of samples) and median Ovr110 staining intensity (in number of samples) per low lymphocyte invasion (Groups 0 and 1) and high lymphocyte invasion (Groups 2 and 3).

10 Table 8. Ovr110 infiltrating CD3 T cells staining in invasive malignant breast cancer

	Infiltrating CD3 positive T cells	
	Low Group†	High Group‡
Median proportion Ovr110 positive cells (# of cases)	99 (18)	80 (17)
Median Ovr110 staining pattern (# of cases)	3 (18)	3 (15)
Median Ovr110 staining intensity (# of cases)	3 (18)	3 (15)

† Low = Group 0 (≤ 5 lymphs per 3 hpf) and Group 1 (6-50 lymphs per 3 hpf)

‡ High= Group 2 (51-99 lymphs per 3 hpf) and Group 3 (≥ 100 per 3 hpf)

15 Table 9. Ovr110 infiltrating CD8 T cells staining in invasive malignant breast cancer

	Infiltrating CD8 positive T cells	
	Low Group†	High Group‡
Median proportion Ovr110 positive cells (# of cases)	98 (19)	70 (16)
Median Ovr110 staining pattern (# of cases)	3 (19)	3 (14)
Median Ovr110 staining intensity (# of cases)	3 (19)	2 (14)

† Low = Group 0 (≤ 5 lymphs per 3 hpf) and Group 1 (6-50 lymphs per 3 hpf)

‡ High= Group 2 (51-99 lymphs per 3 hpf) and Group 3 (≥ 100 per 3 hpf)

20 Table 10. Ovr110 infiltrating CD3 T cells staining in invasive ductal breast cancer

	Infiltrating CD3 positive T cells	
	Low Group†	High Group‡
Median proportion Ovr110 positive cells (# of cases)	100 (11)	30 (8)
Median Ovr110 staining pattern (# of cases)	3 (11)	3 (6)
Median Ovr110 staining intensity (# of cases)	3 (11)	2 (6)

† Low = Group 0 (≤ 5 lymphs per 3 hpf) and Group 1 (6-50 lymphs per 3 hpf)

‡ High= Group 2 (51-99 lymphs per 3 hpf) and Group 3 (≥ 100 per 3 hpf)

Table 11. Ovr110 infiltrating CD8 T cells staining in invasive ductal breast cancer

	Infiltrating CD8 positive T cells	
	Low Group†	High Group‡
Median proportion Ovr110 positive cells (# of cases)	100 (11)	30 (8)
Median Ovr110 staining pattern (# of cases)	3 (11)	3 (6)
Median Ovr110 staining intensity (# of cases)	3 (11)	2 (6)

† Low = Group 0 (≤ 5 lymphs per 3 hpf) and Group 1 (6-50 lymphs per 3 hpf)

5 ‡ High= Group 2 (51-99 lymphs per 3 hpf) and Group 3 (≥ 100 per 3 hpf)

These results demonstrate the number of peripheral T cell lymphocytes (CD3 positive) and suppressor/cytotoxic T cell lymphocytes (CD8 positive) is reduced in breast cancers that highly express Ovr110. Additionally, fewer cases with high levels of infiltrating lymphocytes (High group) were observed in when Ovr110 staining intensity was high (3+). These results demonstrate that Ovr110 plays a role in limiting T cell tumor infiltration.

IHC Results for Ovarian Cancer

Archival formalin-fixed, paraffin-embedded tissue blocks of ovarian cancer are evaluated for Ovr110, CD3 and CD8 expression as described above. CD3, CD8 and CD69 immunohistochemical stains detect lymphocytes at the tumor border and tumor infiltrating lymphocytes. The number of CD3, CD8 and CD69 positive cells per 10 high power fields. Results of IHC staining show the median number of CD3, CD8, CD69 positive cells infiltrating the tumor and at the tumor border with the range in parenthesis.

20 In ovarian cancer the median number of peripheral and invasive T cell lymphocytes (CD3 positive), suppressor/cytotoxic T cell lymphocytes (CD8 positive) and activated lymphocytes (CD69 positive) is significantly decreased in tumors with high Ovr110 expression compared to tumors low Ovr110 expression. Additionally, the median number of infiltrating CD3 positive, CD8 positive and CD69 positive lymphocytes is lower compared to peritumoral CD3 positive, CD8 positive and CD69 positive lymphocytes. These results demonstrate that Ovr110 plays a role in shielding tumors from immune cell surveillance and limiting T cell tumor infiltration.

Summary Ovr110 Expression and T Cell Lymphocyte Invasion

We have demonstrated that Ovr110 is highly expressed in tumors and the expression of Ovr110 is inversely related to prevalence of tumor-associated CD3, CD8 and CD69 positive lymphocytes. This indicates that Ovr110 shields tumor cells from T cell-mediated immune surveillance, limits tumor infiltration by T cells and prevents apoptosis in tumor cells. The ability to evade immune surveillance is a key virulence factor for tumors which aids in growth, infiltration and metastases. Additionally, the lack of apoptotic cells, increased proliferation and invasive properties of the cells examined by IHC demonstrate that over-expression of Ovr110 by cells increases the tumorigenicity of epithelial cells.

Thus, blocking or inhibiting Ovr110 over-expression or Ovr110 activity (including binding to a receptor) is useful for killing cancer cells, preventing growth of cancer cells, preventing growth/metastases of tumors and shrinking tumors. Anti-Ovr110 compounds such as the antibodies described above bind to cancer cells over-expressing Ovr110, inhibit Ovr110 function and/or prevent inhibition of T cell activation and infiltration into tumors, resulting in an immune response against the tumor cells.

Example 4: Deposits

Deposit of Cell Lines and DNA

The following hybridoma cell lines were deposited with the American Type Culture Collection (ATCC), located at 10801 University Boulevard, Manassas, Virginia 20110-2209, U.S.A., and accorded accession numbers.

The names of the deposited hybridoma cell lines may be shortened for convenience of reference. E.g. A57.1 corresponds to Ovr110.A57.1. These hybridomas correspond to the clones (with their full names) listed in Table 12.

Table 12: ATCC deposits

Hybridoma	ATCC Accession No.	Deposit Date
Ovr110.A57.1	PTA-5180	May 8, 2003
Ovr110.A7.1	PTA-5855	March 11, 2004
Ovr110.A72.1	PTA-5856	March 11, 2004
Ovr110.C3.2	PTA-5884	March 23, 2004
Ovr110.C6.3	PTA-6266	October 28, 2004
Ovr110.C11.1	PTA-7128	September 30, 2005
Ovr110.C12.1	PTA-7129	September 30, 2005

These deposits were made under the provisions of the Budapest Treaty on the International Recognition of the Deposit of Microorganisms for the Purpose of Patent Procedure and the Regulations there under (Budapest Treaty). This assures maintenance of viable cultures for 30 years from the date of deposit. The organisms will be made available
5 by ATCC under the terms of the Budapest Treaty, and subject to an agreement between diaDexus, Inc. and ATCC, which assures permanent and unrestricted availability of the progeny of the cultures to the public upon issuance of the pertinent U.S. patent or upon laying open to the public of any U.S. or foreign patent application, whichever comes first, and assures availability of the progeny to one determined by the U.S. Commissioner of
10 Patents and Trademarks to be entitled thereto according to 35 USC §122 and the Commissioner's rules pursuant thereto (including 37 CFR §1.14 with particular reference to 886 OG 638).

The assignee of the present application has agreed that if the cultures on deposit should die or be lost or destroyed when cultivated under suitable conditions, they will be
15 promptly replaced on notification with a viable specimen of the same culture. Availability of the deposited strains are not to be construed as a license to practice the invention in contravention of the rights granted under the authority of any government in accordance with its patent laws. The making of these deposits is by no means an admission that deposits are required to enable the invention.

We Claim:

1. An isolated Ovr110 antibody that binds to Ovr110 on a mammalian cell in vivo.
2. The antibody of claim 1 which internalizes upon binding to Ovr110 on a mammalian cell in vivo.
3. The antibody of claim 1 which is a monoclonal antibody.
4. The antibody of claim 1 which is an antibody fragment.
5. The antibody of claim 1 which is a chimeric or a humanized antibody.
6. The antibody of claim 3 which is produced by a hybridoma selected from the group consisting of American Type Culture Collection accession number PTA-5180, PTA-5855, PTA-5856, PTA-5884, PTA-6266, PTA-7128 and PTA-7129.
7. The antibody of claim 3, wherein the antibody competes for binding to the same epitope as the epitope bound by the monoclonal antibody produced by a hybridoma selected from the group consisting of American Type Culture Collection accession number PTA-5180, PTA-5855, PTA-5856, PTA-5884, PTA-6266, PTA-7128 and PTA-7129.
8. The antibody of claim 3 which is conjugated to a growth inhibitory agent.
9. The antibody of claim 3 which is conjugated to a cytotoxic agent.
10. The antibody of claim 9 wherein the cytotoxic agent is selected from the group consisting of toxins, antibiotics, radioactive isotopes and nucleolytic enzymes.
11. The antibody of claim 10 wherein the cytotoxic agent is a toxin.

12. The antibody of claim 11, wherein the toxin is selected from the group consisting of ricin, saponin, maytansinoid and calicheamicin.
13. The antibody of claim 11, wherein the toxin is a maytansinoid.
14. The antibody of claim 3, wherein the mammalian cell is a cancer cell.
15. An isolated anti-Ovr110 monoclonal antibody that selectively binds an Ovr110-expressing cell.
16. The antibody of claim 15, wherein the antibody inhibits the growth of Ovr110-expressing cancer cells.
17. The antibody of claim 16, wherein the antibody inhibits the growth of Ovr110-expressing cancer cells in vivo.
18. The antibody of claim 16 which is a humanized or human antibody.
19. The antibody of claim 18 which is produced in bacteria.
20. The antibody of claim 15, which is a humanized form of an anti-Ovr110 antibody produced by a hybridoma selected from the group consisting of ATCC accession number PTA-5180, PTA-5855, PTA-5856, PTA-5884, PTA-6266, PTA-7128 and PTA-7129.
21. The antibody of claim 15, wherein the antibody competes for binding to the same epitope as the epitope bound by the monoclonal antibody produced by a hybridoma selected from the group consisting of American Type Culture Collection accession number PTA-5180, PTA-5855, PTA-5856, PTA-5884, PTA-6266, PTA-7128 and PTA-7129.

22. The antibody of claim 16, wherein the cancer cells are from a cancer selected from the group consisting of head and neck, ovarian, pancreatic, lung, endometrial and breast cancer.
23. The antibody of claim 22, wherein the head and neck cancer is adenoid cystic carcinoma.
24. The antibody of claim 23, wherein localization of the adenoid cystic carcinoma is selected from the group consisting of the tongue, parotid gland, nose, palate, skin, neck, submandibular gland, glottis, sinus, epiglottis, buccal space, nerves, larynx, mouth, pharynx, and cheek.
25. A cell that produces the antibody of claim 3.
26. The cell of claim 25, wherein the cell is selected from the group consisting of hybridoma cells deposited under American Type Culture Collection accession number PTA-5180, PTA-5855, PTA-5856, PTA-5884, PTA-6266, PTA-7128 and PTA-7129.
27. A method of producing the antibody of claim 3 comprising culturing an appropriate cell and recovering the antibody from the cell culture.
28. A composition comprising the antibody of claim 3 or claim 15, and a carrier.
29. The composition of claim 28, wherein the antibody is conjugated to a cytotoxic agent.
30. The composition of claim 29, wherein the cytotoxic agent is a maytansinoid.
31. The composition of claim 28, wherein the antibody is a human or humanized antibody and the carrier is a pharmaceutical carrier.

32. The composition of claim 31, wherein the humanized antibody is a humanized form of an anti-Ovr110 antibody produced by a hybridoma selected from the group consisting of ATCC accession number PTA-5180, PTA-5855, PTA-5856, PTA-5884, PTA-6266, PTA-7128 and PTA-7129.
33. A method of killing an Ovr110-expressing cancer cell, comprising contacting the cancer cell with the antibody of claim 1 or claim 2, thereby killing the cancer cell.
34. The method of claim 33, wherein the cancer cell is selected from the group consisting of head and neck, ovarian, pancreatic, lung, endometrial and breast cancer.
35. The method of claim 34, wherein the head and neck, ovarian or breast cancer is head and neck adenoid cystic carcinoma, ovarian serous adenocarcinoma or breast infiltrating ductal carcinoma.
36. The method of claim 35, wherein the localization of the adenoid cystic carcinoma is selected from the group consisting of the tongue, parotid gland, nose, palate, skin, neck, submandibular gland, glottis, sinus, epiglottis, buccal space, nerves, larynx, mouth, pharynx, and cheek.
37. The method of claim 34, wherein the cancer cell is from metastatic head and neck, ovarian, pancreatic, lung or breast cancer.
38. The method of claim 33, wherein the antibody is an antibody fragment.
39. The method of claim 33, wherein the antibody is a humanized antibody.
40. The method of claim 33, wherein the antibody is conjugated to a cytotoxic agent.
41. The method of claim 40, wherein the cytotoxic agent is a toxin selected from the group consisting of maytansinoid, ricin, saporin and calicheamicin.

42. The method of claim 33, wherein the antibody is a humanized form of the antibody produced by a hybridoma selected from the group consisting of ATCC accession number PTA-5180, PTA-5855, PTA-5856, PTA-5884, PTA-6266, PTA-7128 and PTA-7129.
43. The method of claim 40, wherein the cytotoxic agent is a radioactive isotope.
44. A method of alleviating an Ovr110-expressing cancer in a mammal, comprising administering a therapeutically effective amount of the antibody of claim 15 to the mammal.
45. The method of claim 44, wherein the cancer is selected from the group consisting of head and neck, ovarian, pancreatic, lung, endometrial and breast cancer.
46. The method of claim 45 wherein the head and neck, ovarian or breast cancer is head and neck adenoid cystic carcinoma, ovarian serous adenocarcinoma or breast infiltrating ductal carcinoma cancer.
47. The method of claim 44, wherein the antibody is a humanized antibody.
48. The method of claim 44, wherein the antibody is conjugated to a cytotoxic agent.
49. The method of claim 48, wherein the cytotoxic agent is a maytansinoid.
50. The method of claim 49, wherein the antibody is administered in conjunction with at least one chemotherapeutic agent.
51. The method of claim 50, wherein the chemotherapeutic agent is paclitaxel or derivatives thereof.
52. An article of manufacture comprising a container and a composition contained therein, wherein the composition comprises an antibody of claim 3.

53. The article of manufacture of claim 52 further comprising a package insert indicating that the composition can be used to treat head and neck, ovarian, pancreatic, lung, endometrial or breast cancer.
54. A method for determining if cells in a sample express Ovr110 comprising
- (a.) contacting a sample of cells with an Ovr110 antibody of claim 3 under conditions suitable for specific binding of the Ovr110 antibody to Ovr110 and
 - (b.) determining the level of binding of the antibody to cells in the sample, or the level of Ovr110 antibody internalization by cells in said sample, wherein Ovr110 antibody binding to cells in the sample or internalization of the Ovr110 antibody by cells in the sample indicate cells in the sample express Ovr110.
55. The method of claim 54 wherein said sample of cells are contacted with an antibody produced by a hybridoma selected from the group of consisting of American Type Culture Collection Accession No. PTA-5180, PTA-5855, PTA-5856, PTA-5884, PTA-6266, PTA-7128 and PTA-7129.
56. The method of claim 54 wherein said sample of cells is from a subject who has a cancer, is suspected of having a cancer or who may have a predisposition for developing cancer.
57. The method of claim 56 wherein the cancer is a head and neck, ovarian, pancreatic, lung, endometrial or breast cancer.
58. The method of claim 54 wherein said antibody is a labeled antibody.
59. A method for detecting Ovr110 overexpression in a test cell sample, comprising:
- (a.) combining a test cell sample with an Ovr110 antibody of claim 3 under conditions suitable for specific binding of Ovr110 to Ovr110 expressed by cells in said test sample

- (b) determining the level of binding of the Ovr110 antibody to the cells in the test sample,
- (c) comparing the level of Ovr110 antibody bound to the cells in step (b) to the level of Ovr110 antibody binding to cells in a control cell sample,

wherein an increase in the binding of the Ovr110 antibody in the test cell sample as compared to the control is indicative of Ovr110 overexpression by cells in the test cell sample.

- 60. The method of claim 59 wherein the test cell sample is a cancer cell sample.
- 61. The method of claim 60 wherein the cancer cell sample is of a head and neck, ovarian, pancreatic, lung, endometrial or breast cancer.
- 62. The method of claim 61 wherein the head and neck, ovarian or breast cancer is head and neck adenoid cystic carcinoma, ovarian serous adenocarcinoma, breast infiltrating ductal carcinoma or metastatic cancer.
- 63. The method of claim 59 wherein the control is a sample of adjacent normal tissue.
- 64. A method for detecting Ovr110 overexpression in a subject in need thereof comprising,
 - (a.) combining a bodily fluid sample of a subject with an Ovr110 antibody of claim 3 under conditions suitable for specific binding of the Ovr110 antibody to Ovr110 in said bodily fluid sample
 - (b.) determining the level of Ovr110 in the bodily fluid sample,
 - (c.) comparing the level of Ovr110 determined in step b to the level of Ovr110 in a control,wherein an increase in the level of Ovr110 in the bodily fluid sample from the subject as compared to the control is indicative of Ovr110 overexpression in the subject.
- 65. The method of claim 64 wherein the subject has cancer.

66. The method of claim 65 wherein the subject has and neck, ovarian, pancreatic, lung, endometrial or breast cancer.
67. The method of claim 66 wherein the head and neck, ovarian or breast cancer is head and neck adenoid cystic carcinoma, ovarian serous adenocarcinoma, breast infiltrating ductal carcinoma or metastatic cancer.
68. The method of claim 64 wherein the control is a bodily fluid sample from a subject without a cancer overexpressing Ovr110.
69. A screening method for antibodies that bind to an epitope which is bound by an antibody of claim 3 comprising,
- (a.) combining an Ovr110-containing sample with a test antibody and an antibody of claim 3 to form a mixture ,
 - (b.) determining the level of Ovr110 antibody bound to Ovr110 in the mixture and
 - (c.) comparing the level of Ovr110 antibody bound in the mixture of step (a) to a control mixture,
- wherein the level of Ovr110 antibody binding to Ovr110 in the mixture as compared to the control is indicative of the test antibody's binding to an epitope that is bound by the anti-Ovr110 antibody of claim 3.
70. The screening method of claim 69 wherein the level of Ovr110 antibody bound to Ovr110 is determined by ELISA.
71. The screening method of claim 69 wherein the control is a mixture of Ovr110, Ovr110 antibody of claim 3 and an antibody known to bind the epitope bound by the Ovr110 antibody of claim 3.
72. The screening method of claim 69 wherein the anti-Ovr110 antibody is labeled.
73. The screening method of claim 72 wherein the Ovr110 is bound to a solid support.

74. The screening method of claim 73 wherein the solid support is a sepharose bead.
75. A method of modulating the signaling of a negatively signaling immune cell Ovr110-receptor comprising binding Ovr110 with the antibody of claim 3 thereby reducing a suppressed immune function.
76. A method for modulating an immune response comprising binding Ovr110 with the antibody of claim 3 thereby reducing a suppressed immune function.
77. The method of claim 76 wherein the modulation is an increased immune response.
78. The method of claim 76 wherein the modulation is a reduction of suppression of an immune response.
79. The method of claim 76 wherein the immune response is directed to a cell.
80. The method of claim 79 wherein the cell is a cancer cell.
81. The method of claim 80 wherein the cancer cell is selected from the group consisting of head and neck, ovarian, pancreatic, lung, endometrial and breast cancer.
82. The method of claim 76 wherein the immune response is increased numbers of lymphocytes surrounding a tumor, increased infiltration of lymphocytes in a tumor, or increased activation of lymphocytes.
83. The method of claim 76 wherein the immune function is killing a cancer cell.
84. The method of claim 83 wherein the cancer cell is selected from the group consisting of head and neck, ovarian, pancreatic, lung, endometrial and breast cancer.

85. A method for increasing activation of lymphocytes comprising binding Ovr110 with the antibody of claim 3 thereby reducing suppression of lymphocyte activation.

86. The method of claim 85 wherein the lymphocyte is a T cell lymphocyte.

Figure 1: Immunohistochemistry Demonstrating Expression of Ovr110 in Adenoid Cystic Carcinoma (ACC) Samples using mAb Ovr110.A57.1

Fig 1A

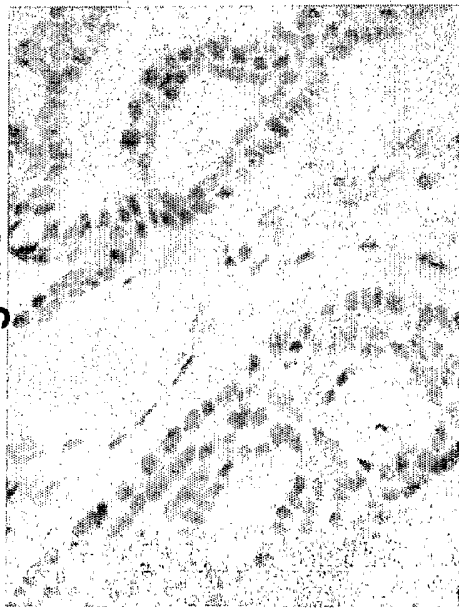

Negative Control – No Ovr110 Staining

Fig 1B

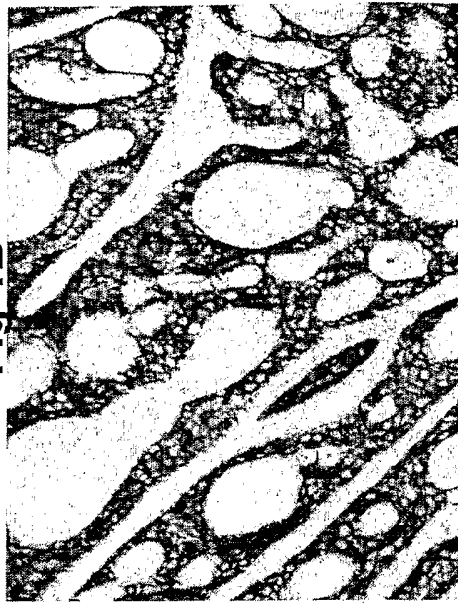

Intense and specific staining of Ovr110 in ACC sample

Fig 1C

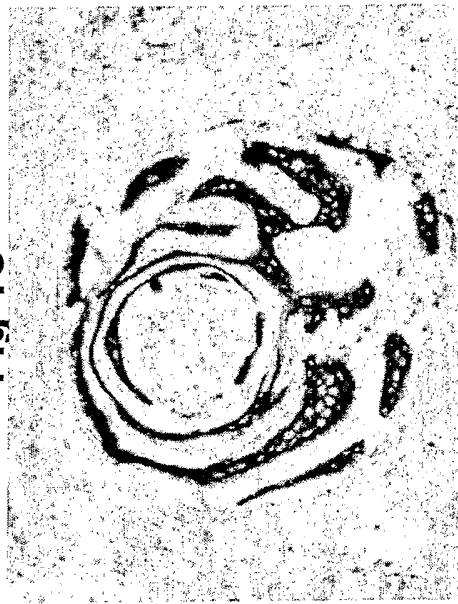

Ovr110 staining of perineural invasion

Figure 2: Immunohistochemistry Demonstrating Presence of CD3 Positive T cells in Adenoid Cystic Carcinoma (ACC) Samples using CD3 Ab

Fig 2A



Negative Control with Background— No CD3 Staining

Fig 2B

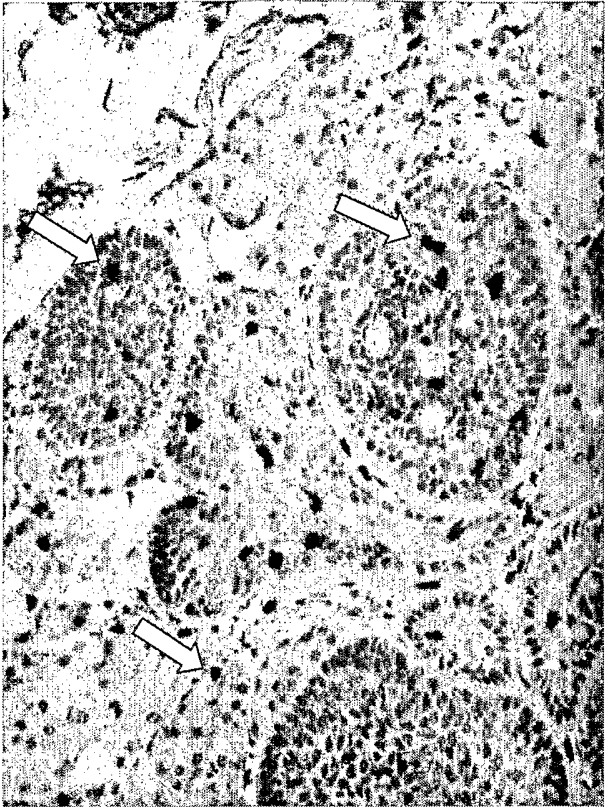

Intense and Specific Staining of CD3 T cells in ACC

Figure 3: Immunohistochemistry Demonstrating Presence of CD8 Positive T cells in Adenoid Cystic Carcinoma (ACC) Samples using CD8 Ab

Fig 3A

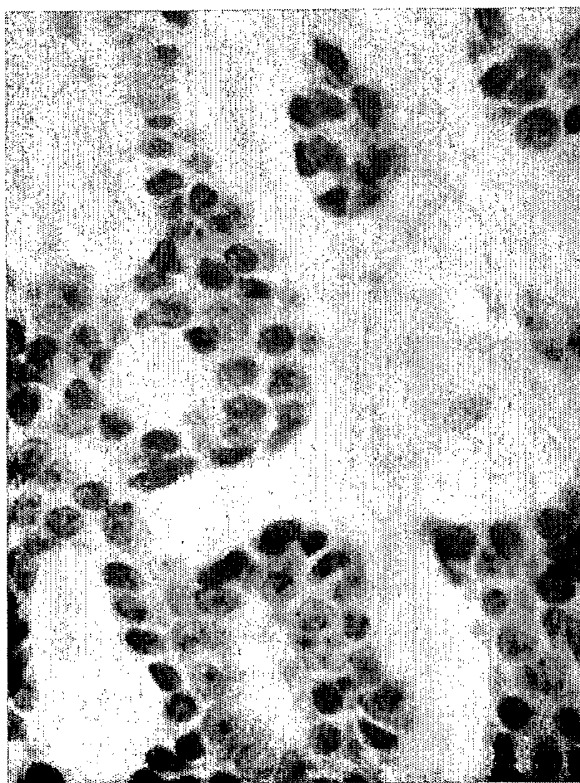

Negative Control – No CD8 Staining

Fig 3B



Intense and Specific Staining of CD8 T cells in ACC