



US00D764220S

(12) **United States Design Patent**
Kim et al.

(10) **Patent No.:** **US D764,220 S**

(45) **Date of Patent:** **** Aug. 23, 2016**

(54) **GAS COOKTOP**

(71) Applicant: **LG Electronics Inc.**, Seoul (KR)
(72) Inventors: **Soo Yeon Kim**, Seoul (KR); **Mi Young Kim**, Seoul (KR); **Yoon Sang Kim**, Seoul (KR); **Song Yi Han**, Seoul (KR)

(73) Assignee: **LG Electronics Inc.**, Seoul (KR)

(**) Term: **14 Years**

(21) Appl. No.: **29/521,310**

(22) Filed: **Mar. 23, 2015**

(30) **Foreign Application Priority Data**

Nov. 6, 2014 (KR) 30-2014-0053363

(51) **LOC (10) Cl.** **07-02**
(52) **U.S. Cl.**

USPC **D7/346**; D7/339; D7/340; D7/409

(58) **Field of Classification Search**
USPC D7/323, 328-330, 339-349, 390, D7/402-409
CPC A21B 2/00; A47J 37/00; A47J 37/06; A47J 37/0611; A47J 37/08; A47J 37/0807; A47J 37/0814; A47J 37/0835; A47J 37/0842; A47J 37/085; A47J 37/0864; A47J 37/0878; A47J 37/0885; A47J 37/0892; F24C 7/00; F24C 7/002; F24C 7/046; F24C 7/067; F24C 15/02; F24C 15/04; F24C 5/10; F24C 15/102

See application file for complete search history.

(56) **References Cited**

U.S. PATENT DOCUMENTS

| | | | | |
|--------------|---------|-------------|-------|--------|
| D468,161 S * | 1/2003 | Goodwin | | D7/408 |
| D495,202 S * | 8/2004 | Becker | | D7/346 |
| D580,225 S * | 11/2008 | Geiger | | D7/408 |
| D585,241 S * | 1/2009 | Geiger | | D7/408 |
| D628,431 S * | 12/2010 | Funnell | | D7/346 |
| D634,579 S * | 3/2011 | Funnell, II | | D7/346 |
| D634,580 S * | 3/2011 | Funnell, II | | D7/346 |
| D653,900 S * | 2/2012 | Kim | | D7/340 |
| D697,358 S * | 1/2014 | Kim | | D7/340 |
| D704,509 S * | 5/2014 | Funnell, II | | D7/408 |

* cited by examiner

Primary Examiner — Ricky Pham

(74) *Attorney, Agent, or Firm* — Morgan, Lewis & Bockius LLP

(57) **CLAIM**

We claim the ornamental design for a gas cooktop, as shown and described.

DESCRIPTION

FIG. 1 is a perspective view of a gas cooktop showing our new design;

FIG. 2 is a front elevation view thereof;

FIG. 3 is a rear elevation view thereof;

FIG. 4 is a left-side elevation view thereof;

FIG. 5 is a right-side elevation view thereof;

FIG. 6 is a top plan view thereof; and,

FIG. 7 is a bottom plan view thereof.

1 Claim, 4 Drawing Sheets

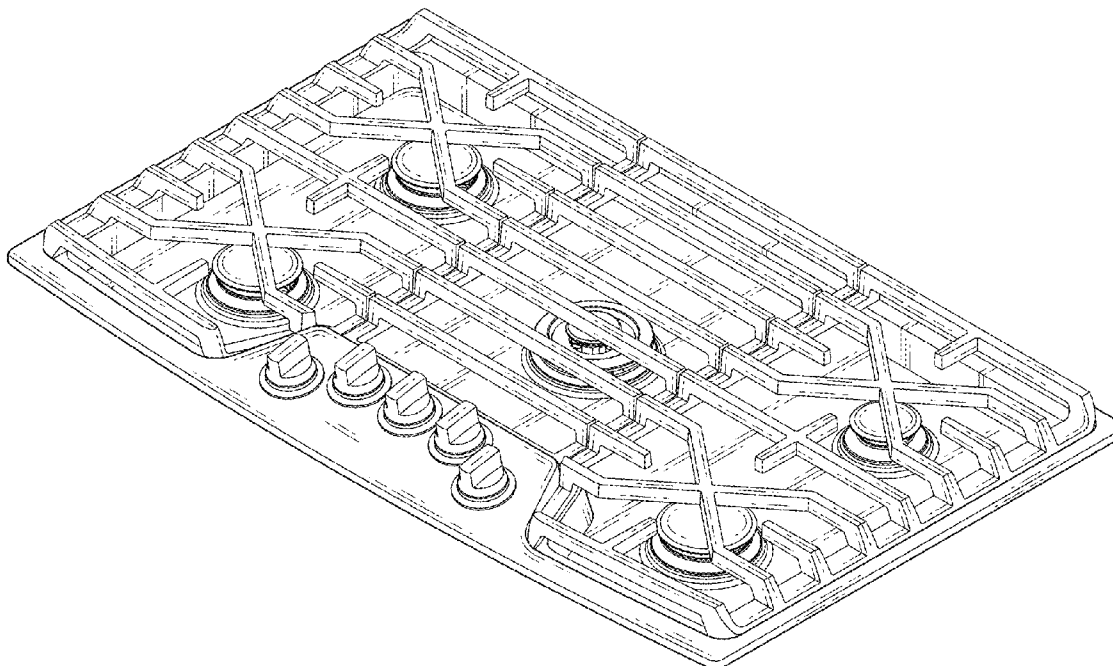

FIG. 1

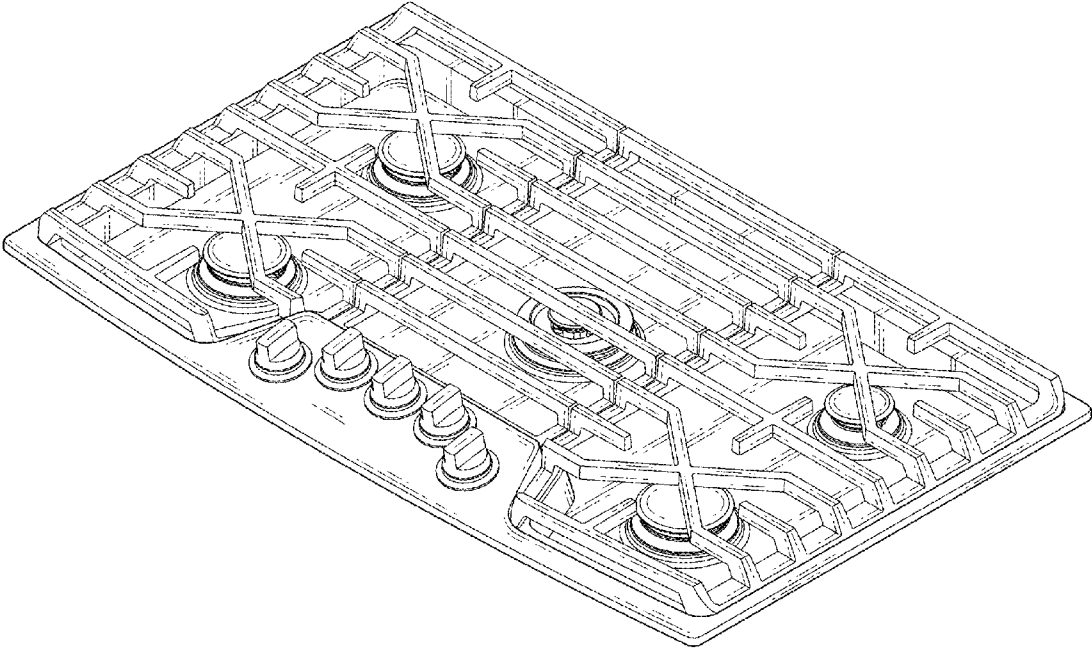

FIG.2

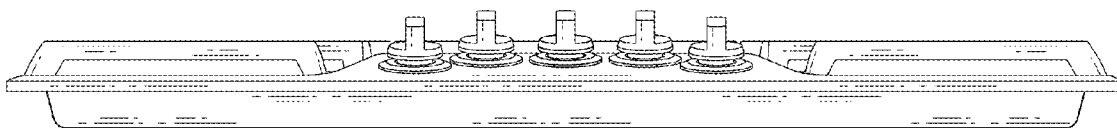

FIG.3

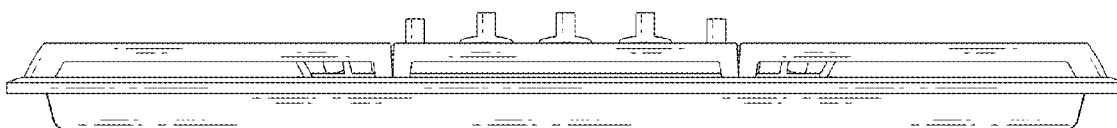

FIG. 4

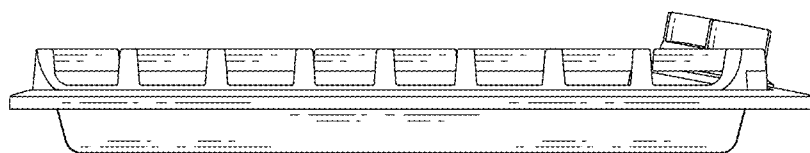

FIG. 5

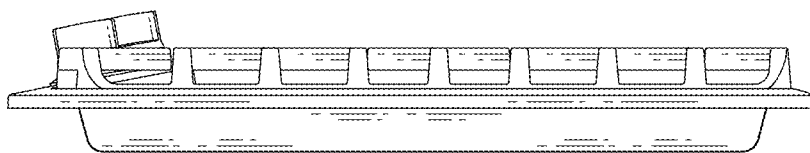

FIG. 6

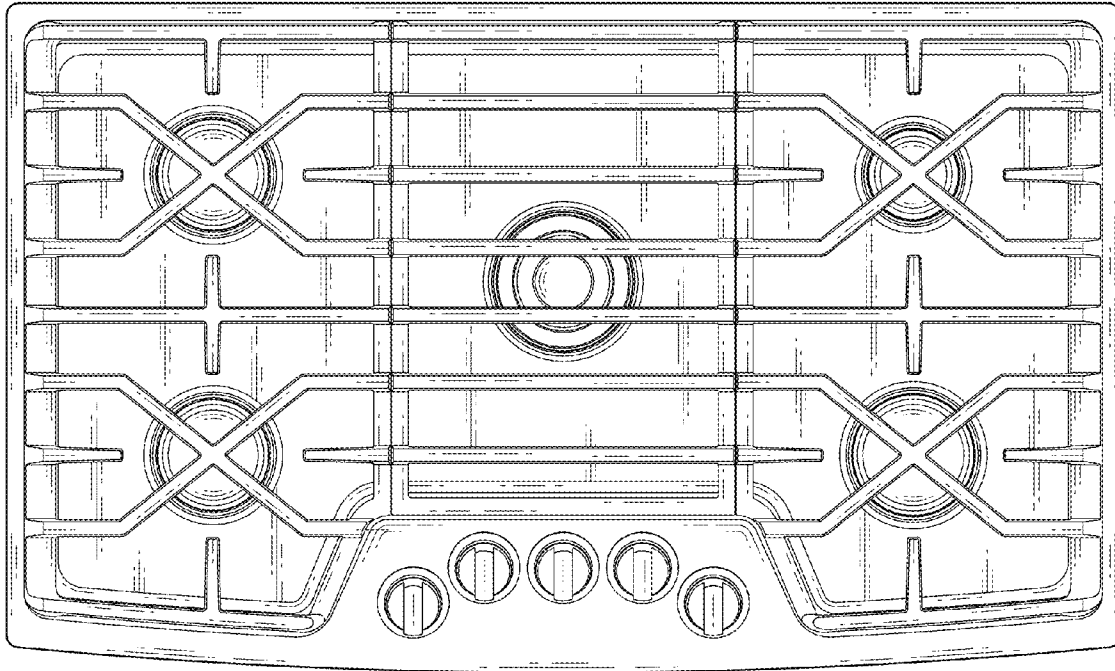

FIG. 7

