

(19) World Intellectual Property Organization
International Bureau



(43) International Publication Date
27 September 2001 (27.09.2001)

PCT

(10) International Publication Number
WO 01/71751 A3

- (51) International Patent Classification⁷: H01H 71/50, 71/32
- (74) Agents: CHASKIN, Jay, L. et al.; General Electric Company, 3135 Easton Turnpike W3C, Fairfield, CT 06431 (US).
- (21) International Application Number: PCT/US01/08194
- (81) Designated State (*national*): PL.
- (22) International Filing Date: 14 March 2001 (14.03.2001)
- (84) Designated States (*regional*): European patent (AT, BE, CH, CY, DE, DK, ES, FI, FR, GB, GR, IE, IT, LU, MC, NL, PT, SE, TR).
- (25) Filing Language: English
- (26) Publication Language: English
- (30) Priority Data: 09/526,945 16 March 2000 (16.03.2000) US
- Published: — with international search report
- (71) Applicant: GENERAL ELECTRIC COMPANY [US/US]; 1 River Road, Schenectady, NY 12345 (US).
- (88) Date of publication of the international search report: 31 January 2002
- (72) Inventors: CASTONGUAY, Roger, Neil; 5 Ellen Drive, Terryville, CT 06786 (US). ROSEN, James, Lawrence; 478 Fern Street, West Hartford, CT 06107 (US).
- For two-letter codes and other abbreviations, refer to the "Guidance Notes on Codes and Abbreviations" appearing at the beginning of each regular issue of the PCT Gazette.*

(54) Title: CIRCUIT BREAKER ACCESSORY RESET SYSTEM

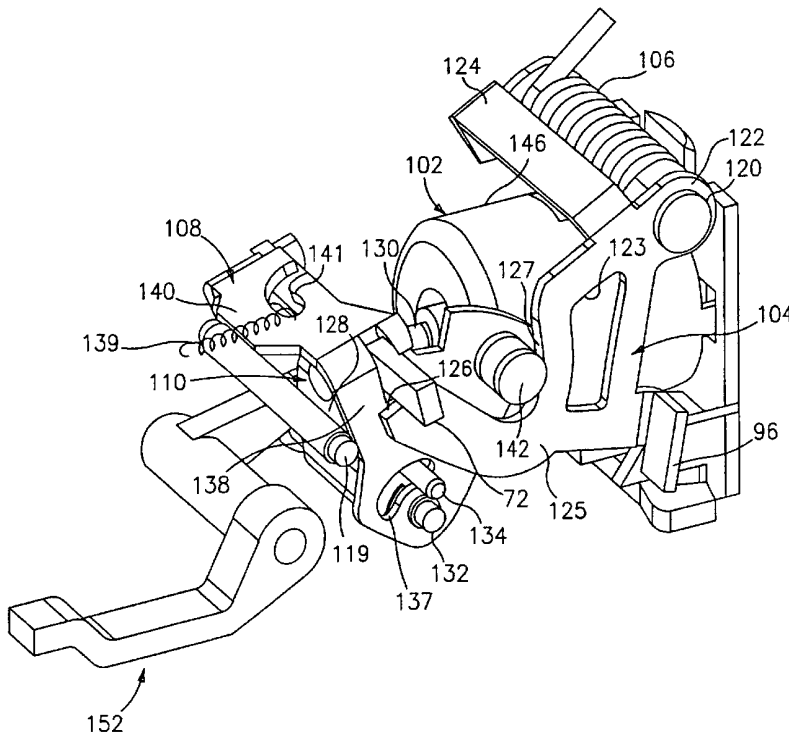

(57) Abstract: An accessory (66) includes a trip arm (104) biased by a spring (106) to pivot in a clockwise direction about a trip arm pivot (120). A latch (110) is arranged to pivot about a latch pivot (132) and has the trip arm (104) acting on a latch surface (126) on the latch (110) to bias the latch (110) in a counter clockwise direction about the latch pivot (132). An electromechanical device (102) including a plunger (130) acts on the latch (110) pulling it clockwise about the latch pivot (132). When a signal is provided to the electromechanical device (102), the plunger (130) is released allowing the trip arm (104) to pivot clockwise about the trip arm pivot (120) due to the spring (106) and actuates the operating mechanism (30). To reset the trip arm (104) and the latch (110), a reset lever (108) is arranged to pivot about the latch pivot (132). The reset lever (108) includes a tab portion (72) configured for interfacing the operating mechanism (30), and a drive portion (142) for interfacing the trip arm (104). This, when the operating mechanism (30) is

reset, a portion extending from an operating handle (28) interfaces the tab portion (72) to pivot the reset lever (108) clockwise about the latch pivot (132). The drive portion (142) interfaces the trip arm (104) to drive the trip arm (104) counterclockwise about the trip arm pivot (120).



WO 01/71751 A3

INTERNATIONAL SEARCH REPORT

International Application No

PCT/US 01/08194

A. CLASSIFICATION OF SUBJECT MATTER
 IPC 7 H01H71/50 H01H71/32

According to International Patent Classification (IPC) or to both national classification and IPC

B. FIELDS SEARCHED

Minimum documentation searched (classification system followed by classification symbols)

IPC 7 H01H

Documentation searched other than minimum documentation to the extent that such documents are included in the fields searched

Electronic data base consulted during the international search (name of data base and, where practical, search terms used)

EPO-Internal

C. DOCUMENTS CONSIDERED TO BE RELEVANT

Category *	Citation of document, with indication, where appropriate, of the relevant passages	Relevant to claim No.
X	US 4 506 246 A (WONG TAK M) 19 March 1985 (1985-03-19) column 22, line 32 -column 23, line 66 ---	1,2, 8-10,12, 13
A	EP 0 620 580 A (MERLIN GERIN) 19 October 1994 (1994-10-19) abstract ---	1,8-10
A	US 5 453 724 A (GUERRETTE MICHAEL C ET AL) 26 September 1995 (1995-09-26) cited in the application abstract -----	1

Further documents are listed in the continuation of box C.

Patent family members are listed in annex.

* Special categories of cited documents :

- *A* document defining the general state of the art which is not considered to be of particular relevance
- *E* earlier document but published on or after the international filing date
- *L* document which may throw doubts on priority claim(s) or which is cited to establish the publication date of another citation or other special reason (as specified)
- *O* document referring to an oral disclosure, use, exhibition or other means
- *P* document published prior to the international filing date but later than the priority date claimed

- *T* later document published after the international filing date or priority date and not in conflict with the application but cited to understand the principle or theory underlying the invention
- *X* document of particular relevance; the claimed invention cannot be considered novel or cannot be considered to involve an inventive step when the document is taken alone
- *Y* document of particular relevance; the claimed invention cannot be considered to involve an inventive step when the document is combined with one or more other such documents, such combination being obvious to a person skilled in the art.
- *&* document member of the same patent family

Date of the actual completion of the international search

25 September 2001

Date of mailing of the international search report

02/10/2001

Name and mailing address of the ISA

European Patent Office, P.B. 5818 Patentlaan 2
 NL - 2280 HV Rijswijk
 Tel. (+31-70) 340-2040, Tx. 31 651 epo nl,
 Fax: (+31-70) 340-3016

Authorized officer

Libberecht, L

INTERNATIONAL SEARCH REPORT

Information on patent family members

International Application No PCT/US 01/08194

Patent document cited in search report	A	Publication date	Patent family member(s)	Publication date
US 4506246	A	19-03-1985	NONE	
<hr style="border-top: 1px dashed black;"/>				
EP 0620580	A	19-10-1994	FR 2704090 A1	21-10-1994
			DE 69403023 D1	12-06-1997
			DE 69403023 T2	30-10-1997
			EP 0620580 A1	19-10-1994
			ES 2104316 T3	01-10-1997
			US 5512720 A	30-04-1996
<hr style="border-top: 1px dashed black;"/>				
US 5453724	A	26-09-1995	CA 2149697 A1	28-11-1995
			EP 0684615 A1	29-11-1995
			JP 8064100 A	08-03-1996
<hr style="border-top: 1px dashed black;"/>				