



(86) **Date de dépôt PCT/PCT Filing Date:** 2017/11/27
(87) **Date publication PCT/PCT Publication Date:** 2018/07/12
(45) **Date de délivrance/Issue Date:** 2020/08/04
(85) **Entrée phase nationale/National Entry:** 2018/08/27
(86) **N° demande PCT/PCT Application No.:** US 2017/063332
(87) **N° publication PCT/PCT Publication No.:** 2018/128723
(30) **Priorité/Priority:** 2017/01/04 (US15/398,667)

(51) **Cl.Int./Int.Cl. B26D 1/143** (2006.01),
A22C 17/00 (2006.01), **A22C 17/02** (2006.01),
B26D 7/06 (2006.01)

(72) **Inventeurs/Inventors:**
TORRENGA, RYAN M., US;
PRYOR, GLEN F., US;
O'CONNOR, RYAN J., US;
FOX, GAGE A., US

(73) **Propriétaire/Owner:**
PROVISUR TECHNOLOGIES, INC., US

(74) **Agent:** NORTON ROSE FULBRIGHT CANADA
LLP/S.E.N.C.R.L., S.R.L.

(54) **Titre : ALIMENTATION D'ENTREE CONFIGURABLE DESTINEE A UNE MACHINE DE TRANSFORMATION ALIMENTAIRE**
(54) **Title: CONFIGURABLE IN-FEED FOR A FOOD PROCESSING MACHINE**

(57) **Abrégé/Abstract:**

A food processing machine includes a first frame, a plurality of in-feed cartridges, and at least one motor. The plurality of in-feed cartridges are connected with the first frame in spaced-apart relation. Each in-feed cartridge includes a base member and a belt member moveably disposed around the base member. The at least one motor is connected with the belt members and configured to drive the belt members of the plurality of in-feed cartridges around their respective base members. The plurality of in-feed cartridges are disconnectable with the first frame and reconfigurable so that any number of the plurality of in-feed cartridges can be reconnected with the first frame in varying spaced-apart relation.

(12) INTERNATIONAL APPLICATION PUBLISHED UNDER THE PATENT COOPERATION TREATY (PCT)

(19) World Intellectual Property

Organization

International Bureau

(43) International Publication Date

12 July 2018 (12.07.2018)



(10) International Publication Number

WO 2018/128723 A1

(51) International Patent Classification:

B26D 1/143 (2006.01) **A22C 17/00** (2006.01)**B26D 7/06** (2006.01) **A22C 17/02** (2006.01)

TR), OAPI (BF, BJ, CF, CG, CI, CM, GA, GN, GQ, GW, KM, ML, MR, NE, SN, TD, TG).

(21) International Application Number:

PCT/US2017/063332

Published:

— with international search report (Art. 21(3))

(22) International Filing Date:

27 November 2017 (27.11.2017)

(25) Filing Language:

English

(26) Publication Language:

English

(30) Priority Data:

15/398,667 04 January 2017 (04.01.2017) US

(71) Applicant: **PROVISUR TECHNOLOGIES, INC.**

[US/US]; 222 North Lasalle Street, Suite 720, Chicago, IL 60601 (US).

(72) Inventors: **TORRENGA, Ryan, M.**; 416 Highpoint CircleN, Bourbonnais, IL 60914 (US). **PRYOR, Glen, F.**; 27351 Scheer Rd., Manhattan, IL 60442 (US). **O'CONNOR, Ryan, J.**; 147 Enclave Circle Unit C, Bolingbrook, IL 60440 (US). **FOX, Gage, A.**; 15939 Iroquois Drive, Manhattan, IL 60442 (US).(74) Agent: **MCGINLEY, Paul, M.**; Klintworth & Rozenblat IP LLP, 19 North Green Street, Chicago, IL 60607 (US).

(81) **Designated States** (*unless otherwise indicated, for every kind of national protection available*): AE, AG, AL, AM, AO, AT, AU, AZ, BA, BB, BG, BH, BN, BR, BW, BY, BZ, CA, CH, CL, CN, CO, CR, CU, CZ, DE, DJ, DK, DM, DO, DZ, EC, EE, EG, ES, FI, GB, GD, GE, GH, GM, GT, HN, HR, HU, ID, IL, IN, IR, IS, JO, JP, KE, KG, KH, KN, KP, KR, KW, KZ, LA, LC, LK, LR, LS, LU, LY, MA, MD, ME, MG, MK, MN, MW, MX, MY, MZ, NA, NG, NI, NO, NZ, OM, PA, PE, PG, PH, PL, PT, QA, RO, RS, RU, RW, SA, SC, SD, SE, SG, SK, SL, SM, ST, SV, SY, TH, TJ, TM, TN, TR, TT, TZ, UA, UG, US, UZ, VC, VN, ZA, ZM, ZW.

(84) **Designated States** (*unless otherwise indicated, for every kind of regional protection available*): ARIPO (BW, GH, GM, KE, LR, LS, MW, MZ, NA, RW, SD, SL, ST, SZ, TZ, UG, ZM, ZW), Eurasian (AM, AZ, BY, KG, KZ, RU, TJ, TM), European (AL, AT, BE, BG, CH, CY, CZ, DE, DK, EE, ES, FI, FR, GB, GR, HR, HU, IE, IS, IT, LT, LU, LV, MC, MK, MT, NL, NO, PL, PT, RO, RS, SE, SI, SK, SM,

(54) Title: CONFIGURABLE IN-FEED FOR A FOOD PROCESSING MACHINE

(57) **Abstract:** A food processing machine includes a first frame, a plurality of in-feed cartridges, and at least one motor. The plurality of in-feed cartridges are connected with the first frame in spaced-apart relation. Each in-feed cartridge includes a base member and a belt member moveably disposed around the base member. The at least one motor is connected with the belt members and configured to drive the belt members of the plurality of in-feed cartridges around their respective base members. The plurality of in-feed cartridges are disconnectable with the first frame and reconfigurable so that any number of the plurality of in-feed cartridges can be reconnected with the first frame in varying spaced-apart relation.



WO 2018/128723 A1

CONFIGURABLE IN-FEED FOR A FOOD PROCESSING MACHINE

RELATED APPLICATIONS

[001] The present application claims the priority benefit of co-pending U.S. Patent Application No. 15/398,667, filed January 4, 2017.

FIELD OF THE DISCLOSURE

[002] This disclosure relates to a configurable in-feed for a food processing machine.

BACKGROUND

[003] Food processing machines typically use in-feeds to advance food product. The in-feeds often comprise belt members for moving the food product. Some of the food processing machines utilize in-feeds having a fixed configuration which can only handle one type of food product of a certain dimension. This leads to difficulty in handling different types/shapes of food product, and maintenance issues when food product varies. Still other food processing machines utilize in-feeds which utilize complex systems to vary the types and/or shapes of food product the in-feeds can handle. These in-feeds are expensive to manufacture, and are difficult to maintain.

[004] A configurable in-feed for a food processing machine, and method of its use, is needed to overcome one or more of the issues associated with one or more of the existing in-feeds.

SUMMARY

[005] In one embodiment, a food processing machine includes a first frame, a plurality of in-feed cartridges, and at least one motor. The plurality of in-feed cartridges are connected with the first frame in spaced-apart relation. Each in-feed cartridge includes a base member and a belt member moveably disposed around the base member. The at least one motor is connected with the belt members and configured to drive the belt members of the plurality of in-feed cartridges around their respective base members. The plurality of in-feed cartridges are disconnectable with the first frame and reconfigurable so that any number of the plurality of in-feed cartridges can be reconnected with the first frame in varying spaced-apart relation.

[006] In another embodiment, a kit for a food processing machine includes a plurality of in-feed cartridges. Each in-feed cartridge includes a base member and a belt member moveably disposed around the base member.

[007] In still another embodiment, a method of operating a food processing machine is disclosed. In one step, a first number, which is one or greater, of in-feed cartridges is connected with a first frame of a food processing machine, with each in-feed cartridge comprising a base member and a belt member moveably disposed around the base member, so that the belt member of each in-feed cartridge is connected with at least one motor configured to drive the belt member around the base member of the in-feed cartridge. In another step, the food processing machine is operated to process a first type of food product in a first

configuration. In yet another step, at least one of the first number of in-feed cartridges is disconnected and removed from the first frame of the food processing machine. In still another step, a second number, which is one or greater and different than the first number, of the in-feed cartridges is reconnected with the first frame of the food processing machine so that the belt member of each in-feed cartridge is connected with at least one of the at least one motor configured to drive the belt member around the base member of the in-feed cartridge. In an additional step, the food processing machine is operated to process (1) the first type of food product in a second configuration different than the first configuration, or (2) a second type of food product which is different than the first type of food product.

[008] The scope of the present disclosure is defined solely by the appended claims and is not affected by the statements within this summary.

BRIEF DESCRIPTION OF THE DRAWINGS

[009] The disclosure can be better understood with reference to the following drawings and description. The components in the figures are not necessarily to scale, emphasis instead being placed upon illustrating the principles of the disclosure.

[0010] Figure 1 illustrates a side perspective view of one embodiment of a food processing machine with a food product disposed in a product tray in a raised position, held in place by a gate, with a gripping device disposed apart from the food product;

[0011] Figure 2 illustrates a side view of the food processing machine of the embodiment of Figure 1 with the food product disposed in the product tray in the raised position, held in place by the gate, with the gripping device disposed apart from the food product;

[0012] Figure 3 illustrates a side view of the food processing machine of the embodiment of Figure 1 with the food product disposed in the product tray in the raised position, with the gate having been lowered away from the food product, with the gripping device disposed against an end of the food product holding the food product in place;

[0013] Figure 4 illustrates a partial side perspective view of the food processing machine of the embodiment of Figure 1 with an upper exterior frame of the food processing machine of Figure 1 removed, and the food product of Figure 1 removed to assist in viewing internal components, but illustrating a first frame and a second frame of an upper in-feed;

[0014] Figure 5 illustrates a top partial perspective view of the food processing machine of the embodiment of Figure 1 with the upper exterior frame of the food processing machine of Figure 1 removed, and the food product of Figure 1 removed to assist in viewing internal components, but illustrating the first frame and the second frame of the upper in-feed;

[0015] Figure 6 illustrates a top perspective view of the upper in-feed separated from the food processing machine of the embodiment of Figure 1;

[0016] Figure 7 illustrates the top perspective view of the upper in-feed of Figure 6 separated from the food processing machine of the embodiment of Figure 1 with a plurality of in-feed cartridges and a plurality of motors removed;

[0017] Figure 8 illustrates a top perspective view of the plurality of in-feed cartridges and the plurality of motors of Figure 6 separated from the remainder of the upper in-feed;

[0018] Figure 9 illustrates a top perspective view of only one of the plurality of in-feed cartridges of Figure 8 shown by itself;

[0019] Figure 10 illustrates a top perspective view of a front portion of the one in-feed cartridge of Figure 9 illustrating pivoting and rotational movement of the in-feed cartridge;

[0020] Figure 11 illustrates a cross-sectional view through line 11-11 of the front portion of the one in-feed cartridge of Figure 10;

[0021] Figure 12 illustrates a flowchart providing a method of operating a belt tensioner of a food processing machine;

[0022] Figure 13 illustrates a top perspective view of one embodiment of a kit for a food processing machine; and

[0023] Figure 14 illustrates one embodiment of a method of operating a food processing machine.

DETAILED DESCRIPTION

[0024] Figure 1 illustrates a side perspective view of one embodiment of a food processing machine 10 with a food product 12 disposed in a product tray 14 in a

raised position, held in place by a gate 16, with a gripping device 18 disposed apart from the food product. Figure 2 illustrates a side view of the food processing machine 10 of the embodiment of Figure 1 with the food product 12 disposed in the product tray 14 in the raised position, held in place by the gate 16, with the gripping device 18 disposed apart from the food product 12. Figure 3 illustrates a side view of the food processing machine 10 of the embodiment of Figure 1 with the food product 12 disposed in the product tray 14 in the raised position, with the gate 16 having been lowered away from the food product 12, with the gripping device 18 disposed against an end of the food product 12 holding the food product 12 in place. Figure 4 illustrates a partial side perspective view of the food processing machine 10 of the embodiment of Figure 1 with an upper exterior frame 19 of the food processing machine 10 of Figure 1 removed, and the food product 12 of Figure 1 removed to assist in viewing internal components, but illustrating first frame 20 and second frame 21 of the upper in-feed 26. Figure 5 illustrates a top partial perspective view of the food processing machine 10 of the embodiment of Figure 1 with the upper exterior frame 19 of the food processing machine 10 of Figure 1 removed, and the food product 12 of Figure 1 removed to assist in viewing internal components, but illustrating the first frame 20 and the second frame 21 of the upper in-feed 26.

[0025] As shown collectively in Figures 1-5, the food processing machine 10 comprises the product tray 14, the gate 16, the gripping device 18, the upper exterior frame 19, a control system 22, a product tray lift 24, a belt 25, the upper

in-feed 26, a bracket 27, a lower in-feed 28, a slicing device 30, a slicing conveyor 32, a transfer conveyor 34, an exposed load cell device 36, and a classifier device 38.

[0026] The control system 22, comprising at least one processor with at least one memory comprising programming instructions for execution by the at least one processor, is adapted to control the entire food processing machine 10 including all of its components identified herein. As such, all movements or actions of any components of the food processing machine 10 described herein are controlled by the control system 22. The product tray lift 24 is adapted to rotate around pivot point 40 in counter-clockwise and clockwise directions 42 and 44 in order to respectfully raise and lower the product tray 14. Initially, the food product 12 is loaded in the product tray 14 while the product tray lift 24 has the product tray 14 disposed in a horizontal position (not shown) with the gate 16 holding the food product 12 in the product tray 14. After the food product 12 is loaded in the product tray 14, the product tray lift 24 is rotated in counter-clockwise direction 42 around pivot point 40 to dispose the product tray 14, the gate 16, and the food product 12 held within the product tray 14 by the gate 16 in the position of Figure 2.

[0027] Next, the gripping device 18 is moved from its raised position apart from the food product 12 as shown in Figure 2 in direction 46 to a lowered position against an end of the food product 12 as shown in Figure 3. The gripping device 18 is moved from its raised position to its lowered position against the end of the

food product 12 by rotating a belt 25 in a counter-clockwise direction 42, which in turn moves a bracket 27 attached to the belt 25 to the lowered position, which in turn moves the gripping device 18 attached to the bracket 27 to the lowered position. After the gripping device 18 contacts the end of the food product 12, the gripping device 18 closes to grip an end of the food product 12. Subsequently, the gate 16 is moved away from its position against the food product 12 as shown in Figure 2 to its lowered position as shown in Figure 3 so that the gate 16 no longer blocks the food product 12 from moving out of the product tray 14.

[0028] Next, the upper in-feed 26 is rotated clockwise 44 and the lower in-feed 28 is rotated counter-clockwise 42 while the gripping device 18 is moved further in direction 46, by rotating the belt 25 in the counter-clockwise direction 42 to move the attached bracket 27 and the attached gripping device 18, to gradually move the food product 12 into the slicing device 30. The slicing device 30 slices the food product 12 which then falls onto the slicing conveyor 32 which is located directly underneath the slicing device 30. The slicing conveyor 32 rotates counter-clockwise 42 to move the sliced food product 12 to and onto the transfer conveyor 34 which is disposed next to the slicing conveyor 32. The transfer conveyor 34 rotates counter-clockwise to move the sliced food product 12 to and onto an exposed load cell conveyor 48 of the exposed load cell device 36 which is next to the transfer conveyor 34.

[0029] The exposed load cell 50 of the exposed load cell device 36 weighs the sliced food product 12, and then the exposed load cell conveyor 48 of the exposed

load cell device 36 moves the weighed and sliced food product 12 to and onto a classifier device 38 which is disposed next to the exposed load cell device 36. The exposed load cell 50 of the exposed load cell device 36 is permanently exposed (i.e. not contained within a protective housing) providing accessible cleaning so that the exposed load cell 50 can be easily washed with a liquid, such as by spraying the exposed load cell 50 with a nozzle, in order to clean the exposed load cell 50 without having to remove the exposed load cell 50 from a protective housing. This provides ease of access to the exposed load cell 50 which reduces the time and cost of cleaning and maintenance.

[0030] The classifier device 38 classifies the weighed and sliced food product 12 by determining whether the weighed and sliced food product 12 meets an acceptable criteria in part based on the determined weight of the weighed and sliced food product 12, as determined by the exposed load cell device 36. The weighed and sliced food product 12 which is determined by the classifier device 38 to meet the acceptable criteria is then packaged. The weighed and sliced food product 12 which is determined by the classifier device to not meet the acceptable criteria is then discarded or used for other purposes.

[0031] Figure 6 illustrates a top perspective view of the upper in-feed 26 separated from the food processing machine 10 of the embodiment of Figure 1. The upper in-feed 26 comprises the first frame 20, the second frame 21, a motor (also referred to as “an additional motor” herein) 52, a screw rod 54, a plurality of attachment shafts 56, a plurality of spaced-apart connection members 60, a

plurality of bracket-attachment shafts 62, a tension member 64, a plurality of driving belts 65, a plurality of motor shafts 66, a plurality of motors 68, a bracket 69, a sensor 70, and a plurality of in-feed cartridges (also referred to as belt-tensioners) 72. It is noted that each of the plurality of in-feed cartridges 72 are identical. In other embodiments, the upper in-feed 26 may vary. For instance, any of the components of the upper in-feed 26 may vary in type, configuration, position, number, location, spacing, or function.

[0032] Figure 7 illustrates the top perspective view of the upper in-feed 26 of Figure 6 separated from the food processing machine 10 of the embodiment of Figure 1 with the plurality of in-feed cartridges 72, the plurality of driving belts 65, the plurality of motor shafts 66, and the plurality of motors 68 shown in Figure 6 removed. Figure 8 illustrates a top perspective view of the plurality of in-feed cartridges 72, the plurality of motor shafts 66, the plurality of motors 68, the tension member 64, and the plurality of driving belts 65 of Figure 6 separated from the remainder of the upper in-feed 26 of Figure 6. Figure 9 illustrates a top perspective view of only one of the plurality of in-feed cartridges 72 of Figure 8 shown by itself, although each of the plurality of in-feed cartridges 72 are identical as previously mentioned. In other embodiments, the plurality of in-feed cartridges 72 may vary. Figure 10 illustrates a top perspective view of a front portion of the one in-feed cartridge (also referred to as belt-tensioner) 72 of Figure 9 illustrating pivoting and rotational movement of the in-feed cartridge 72. Figure 11 illustrates a cross-sectional view through line 11-11 of the front portion of the one in-feed

cartridge 72 of Figure 10.

[0033] As shown in Figures 8, 9, 10, and 11 collectively, each in-feed cartridge 72 comprises a base member 74, a rod 76, a nose member 78, a connecting member 80, a driving device 82, and a belt member 84. The base member 74 comprises a plurality of parallel holes 86 extending through opposed sides 88 of the base member 74 configured to connect the base member 74 with the plurality of attachment shafts 56 (Figure 6) of the food processing machine 10 (Figure 1). A plurality of opposed rails 90 are connected with the opposed sides 88 of the base member 74 and extend over a top 92 of the base member 74. One end 94 of the rod 76 is pivotally connected to the base member 74 around second axis 96 to pivot in either of directions 98 or 100. A second end 102 of the rod 76 is connected to the nose member 78. In such manner, the nose member 78 is configured to pivotally move with the rod 76 in either of directions 98 or 100 around second axis 96 of the base member 74, making the nose member 78 pivotally connected with the base member 74 around second axis 96 of the base member 74 to provide relative movement between the nose member 78 and the rod 76 with the base member 74. The belt member 84 is disposed between the plurality of opposed rails 90 and is moveably disposed around the base member 74, the rod 76, and the nose member 78 with any of the plurality of motors 68 to which it is connected with.

[0034] The nose member 78 is configured to passively rotate in either of directions 104 or 106 around first axis 108 of the rod 76 which is perpendicular to second

axis 96 through the base member 74. A plurality of springs 110 are disposed within the nose member 78 extending between top and bottom surfaces 112 and 114 of the nose member 78. The plurality of springs 110 allow the bottom surface 114 of the nose member 78 to passively compress or expand as the belt member 84 comes into contact with food product 12 (Figure 1) of irregular shapes. A first end 116 of the connecting member 80 is connected with the driving device 82. A second end 118 of the connecting member 80 is connected with the rod 76. The driving device 82 comprises a pneumatic cylinder. In other embodiments, the driving device 82 may vary.

[0035] The driving device 82 is configured to pivot the rod 76 and the connected nose member 78 in either of directions 98 or 100 around the second axis 96 of the base member 74. In such manner, the nose member 78 can be pivoted in direction 98 around the second axis 96 of the base member 74 to lower the nose member 78 towards the food product 12 (Figure 1) to provide increasing tension on the belt member 84 against the food product 12 (Figure 1) or pivoted in direction 100 around the second axis 96 of the base member 74 to raise the nose member 78 away from the food product 12 (Figure 1) to provide decreasing tension on the belt member 84 against the food product 12 (Figure 1).

[0036] Figure 12 illustrates a flowchart providing a method 120 of operating a belt tensioner of a food processing machine. The method 120 may utilize any of the embodiments of the belt tensioner or food processing machines disclosed within this disclosure. Step 122 comprises connecting a plurality of parallel holes

extending through opposed sides of the base member with the food processing machine. Step 124 comprises pivoting a nose member, with a driving device, relative to a base member connected with the nose member to apply varying levels of tension on a belt member disposed around the base member and the nose member. In one embodiment of step 124, the driving device pivoting the nose member is a pneumatic cylinder. In other embodiments of step 124, the driving device pivoting the nose member may vary. In yet another embodiment, step 124 comprises the driving device pivoting a rod, which is connected with and between the nose member and the base member, to pivot the nose member connected with the rod so that the nose member and the rod pivot relative to and around a second axis through the base member.

[0037] Step 126 comprises moving the belt member around the base member and the nose member with a motor. In one embodiment of step 126, the belt member is moved between opposed rails of the base member. Step 128 comprises passively rotating the nose member relative to the base member around a first axis which is perpendicular to a second axis around which the nose member is pivoted relative to the base member. In one embodiment of step 128, the nose member which is being passively rotated relative to the base member is connected with a rod to the base member. Step 130 comprises compressing the nose member to compress a plurality of springs disposed within the nose member. In other embodiments, one or more steps of the method 120 may vary in substance or in order, one or more steps of the method 120 may not be followed, or one or more

additional steps may be added to the method 120.

[0038] As shown collectively in Figures 6, 7, and 8, the first frame 20 is configured to be moved up and down in directions 132 and 134 by the motor 52 rotating the screw rod 54 thereby moving the first frame 20 relative to the second frame 21 to orient the plurality of in-feed cartridges 72 at varying heights as needed for the particular type/shape of food product 12 (Figure 1) being fed through the upper in-feed 26. The sensor 70 which is connected with the second frame 21 is configured to detect a height of the first frame 20 or to detect a height of the plurality of in-feed cartridges 72.

[0039] The plurality of attachment shafts 56 are fixedly connected in parallel spaced-apart relation with the first frame 20. The plurality of attachment shafts 56 of the first frame 20 are disposed through the plurality of parallel holes 86 of the base members 74. The plurality of spaced-apart connection members 60 comprise threaded holes spaced-apart throughout the plurality of attachment shafts 56 and threaded fasteners which connect to and disconnect from the threaded holes. The plurality of spaced-apart connection members 60 allow the base members 74 of the plurality of in-feed cartridges 72 to be connected with the plurality of attachment shafts 56 in fixed spaced-apart relation, and to be subsequently disconnected from the plurality of attachment shafts 56 and reconfigured as needed to allow for varying spacing and for varying numbers of the plurality of in-feed cartridges 72 to be connected along the plurality of attachment shafts 56. For instance, any number of in-feed cartridges 72 can be connected with and along the

plurality of attachment shafts 56 with varying spacing configurations.

[0040] The plurality of bracket-attachment shafts 62 connect the bracket 69 in spaced-apart relation to the first frame 20. The tension member 64 is rotatably attached to and between the first frame 20 and the bracket 69 and is configured to rotate in either of directions 136 or direction 138. When the tension member 64 is rotated in direction 138 the tension member 64 reduces the tension on the belt 25, of each of the in-feed cartridges 72, disposed around the tension member 64 to allow the belt 25 of each of the in-feed cartridges 72 to be installed or removed. When the tension member 64 is rotated in direction 136 the tension member 64 increases the tension on the belt 25, of each of the in-feed cartridges 72, disposed around the tension member 64 to allow the belt 25 of each of the in-feed cartridges 72 to be tensioned after installation.

[0041] The plurality of motor shafts 66 extend from the plurality of motors 68, through holes 140 in the bracket 69. The driving belts 65 are connected between the plurality of motor shafts 66 and the tension member 64. The belt members 84 of the in-feed cartridges 72 are disposed against and around the tension member 64, against and around the base members 74 in-between the opposed rails 90, and against and around the nose members 78. The plurality of motors 68 rotate the plurality of motor shafts 66, which rotate the driving belts 65, which rotate the tension member 64, which rotates the belt members 84 of the in-feed cartridges 72, which rotate against and around the base members 74 in-between the opposed rails 90, against and around the nose members 78, and against and around the

tension member 64. The movement of the belt members 84 of the in-feed cartridges 72 against the food-product 12 (Figure 1) moves the food-product 12 in direction 46 (Figure 1) to the slicing device 30 (Figure 1). Although two motors 68 are shown to drive the plurality of in-feed cartridges 72, in other embodiments, a varying number of motors 68 can be used to drive any number of in-feed cartridges 72. For instance, in one embodiment only one motor 68 can be used to drive the plurality of in-feed cartridges. In another embodiment, one to two motors 68 can be used to drive one to five in-feed cartridges 72. In other embodiments, the number of motors 68 and in-feed cartridges 72 can vary.

[0042] As shown in Figure 10, the driving device 82 of each in-feed cartridge 72 is configured to independently pivot its rod 76 and its connected nose member 78 in either of directions 98 or 100 around the second axis 96 of the base member 74. In such manner, the nose member 78 of each in-feed cartridge 72 can independently be pivoted in direction 98 around the second axis 96 of the base member 74 to lower the nose member 78 towards the food product 12 (Figure 1) to provide increasing tension on the belt member 84 against the food product 12 (Figure 1) or pivoted in direction 100 around the second axis 96 of the base member 74 to raise the nose member 78 away from the food product 12 (Figure 1) to provide decreasing tension on the belt member 84 against the food product 12 (Figure 1). By independently moving the nose members 78 of each in-feed cartridge 72 in varying amounts in direction 98, each nose member 78 can provide differing levels of tension on their respective belt member 84.

[0043] Multiple in-feed cartridges 72 can be used to independently apply varying levels of tension on their respective belt member 84 against the same food product 12 (Figure 1) in the event that two or more in-feed cartridges 72 are being used to move the same food product 12 (Figure 1). Multiple in-feed cartridges 72 can also be used to independently apply varying levels of tension on their respective belt member 84 against differing food products 12 (Figure 1) in the event that separate in-feed cartridges 72 are being used to separately and independently move food product 12 (Figure 1), for instance when one in-feed cartridge 72 is being used to move a first food product, and a second in-feed cartridge 72 is being used to move a second food product.

[0044] As shown in Figure 10, the nose member 78 of each in-feed cartridge 72 is configured to passively rotate in either of directions 104 or 106 around first axis 108 of the rod 76 which is perpendicular to second axis 96 through the base member 74. In such manner, the nose member 78 of each in-feed cartridge 72 can independently passively rotate in either of directions 104 or 106 to accommodate varying shaped food products 12 (Figure 1). In the event that two or more in-feed cartridges 72 are being used to move the same food product 12 (Figure 1), their respective nose members 78 can independently passively rotate in either of directions 104 or 106 in order to accommodate differing shaped areas of the same food product 12 (Figure 1). In the event that two or more in-feed cartridges 72 are being independently used to move separate food products 12 (Figure 1), their respective nose members 78 can independently passively rotate in either of

directions 104 or 106 in order to independently move the separate varying shaped food products 12 (Figure 1).

[0045] As shown in Figure 10, the plurality of springs 110 in the nose member 78 of each of the in-feed cartridges 72 allow the bottom surface 114 of the nose member 78 to independently passively compress or expand as the belt member 84 comes into contact with food product 12 (Figure 1) of irregular shapes. In the event that two or more in-feed cartridges 72 are being used to move the same food product 12 (Figure 1), the plurality of springs 110 in their respective nose members 78 can independently passively compress or expand as their respective belt members 84 come into contact with differing shaped areas of the same food product 12 (Figure 1). In the event that two or more in-feed cartridges 72 are being independently used to move separate food products 12 (Figure 1), the plurality of springs 110 in their respective nose members 78 can independently passively compress or expand as their respective belt members 84 independently come into contact with differing shaped areas of the separate food products 12 (Figure 1).

[0046] The upper in-feed 26 of Figure 6 is highly configurable and reconfigurable. Any number of motors 68 can be used to drive any number of in-feed cartridges 72. The in-feed cartridges 72 can be aligned in varying numbers and spacing along the plurality of attachments shafts 56 using the plurality of spaced-apart connection members 60. The plurality of in-feed cartridges 72 can be used together to simultaneously move the same food product 12 (Figure 1), or the

plurality of in-feed cartridges 72 can be used independently and separately to move separate food products 12 (Figure 1). The tension member 64 is adapted to rotate in either of directions 136 or 138 in order to increase or decrease the tension on the belt member 84 of each in-feed cartridge 72 to make it easy to configure, reconfigure, disconnect, or reconnect each in-feed cartridge 72 to/from the upper in-feed 26. The first frame 20 of the upper in-feed 26 is controllable with the control system 22 (Figure 1) to move vertically with respect to the second frame 22 of the upper in-feed 26 in order to vertically orient the plurality of in-feed cartridges 72 at varying heights to accommodate varying dimensioned food products 12 (Figure 1). The driving device 82 of each in-feed cartridge 72 allows the control system 22 (Figure 1) to independently pivot the nose member 78 of each in-feed cartridge 72 in either of directions 98 or 100 in order to provide varying tension on the belt member 84 of each in-feed cartridge 72 to accommodate varying types/shapes of food product 12 (Figure 1). The nose member 78 of each in-feed cartridge 72 is adapted to independently passively rotate in either of directions 104 or 106 to accommodate varying types/shapes of food product 12 (Figure 1). The nose member 78 of each in-feed cartridge 72 is adapted to passively expand and compress due to their plurality of springs 110 allowing them to accommodate varying types/shapes of food product 12 (Figure 1).

[0047] Figure 13 illustrates a top perspective view of one embodiment of a kit 142 for a food processing machine 10 (Figure 1). The kit 142 comprises a plurality of

in-feed cartridges 72. The plurality of in-feed cartridges 72 are each identical to the in-feed cartridge 72 described herein (see entire disclosure but particularly the discussion involving Figures 9 and 10). Any number of the plurality of in-feed cartridges 72 can be configured in different alignments and configurations to the food processing machine 10 of Figure 1 to accommodate varying types/shapes of food product 12 (Figure 1). A varying number of motors 68 can be used to drive the in-feed cartridges 72. Although five in-feed cartridges 72 are shown, in other embodiments the kit 142 can contain any number of in-feed cartridges 72. In other embodiments, the in-feed cartridges 72 can vary.

[0048] Referring to Figure 6, to configure the upper in-feed 26, a first number of the in-feed cartridges 72 of the kit 142 of Figure 13 is selected. In other embodiments, any number of in-feed cartridges 72 can be selected. The first number of the selected in-feed cartridges 72 is then connected with the upper in-feed 26 of Figure 6 by removing the bracket 69 and connecting the attachment shafts 56 with the plurality of parallel holes 86 of the base members 74 of the in-feed cartridges 72 with the plurality of spaced-apart connection members 60 to align the in-feed cartridges 72 in the desired spaced-apart configuration for the food product 12 (Figure 1) to be handled.

[0049] The belt members 84 of the in-feed cartridges 72 are disposed against and around the tension member 64 which has been moved in direction 138 to a reduced tension position, against and around the base members 74 in-between the opposed rails 90, and against and around the nose members 78. The number of

motors 68 to be used are selected. The driving belts 65, connected to the plurality of motors 68, are connected between the plurality of motor shafts 66 and the tension member 64. The bracket 69 is reattached.

[0050] The tension member 64 is moved in direction 136 to an increased tension position to assert tension on the belt members 84 of the in-feed cartridges 72. The first frame 20 is moved vertically with respect to the second frame 21 to align the in-feed cartridges 72 close or against the food product 12 (Figure 1). The driving device 82 of each in-feed cartridge 72 pivots the nose member 78 of each in-feed cartridge 72 in direction 98 in order to abut the belt member 84 of each in-feed cartridge 72 against the food product 12 (Figure 1) to provide varying tension on the belt member 84 of each in-feed cartridge 72 to accommodate the type/shape of the food product 12 (Figure 1). The belt member 84 of each in-feed cartridge 72 is driven by the motors 68 to move the food product 12 (Figure 1) in direction 46 (Figure 1) to the slicing device 30 (Figure 1).

[0051] The nose member 78 of each in-feed cartridge 72 passively rotates in either of directions 104 or 106 to accommodate the type/shape of the food product 12 (Figure 1) as the belt member 84 of each in-feed cartridge 72 moves the food product 12 (Figure 1) to the slicing device 30 (Figure 1). Simultaneously, the nose member 78 of each in-feed cartridge 72 passively expands and compresses due to their plurality of springs 110 allowing them to accommodate the type/shape of the food product 12 (Figure 1).

[0052] When the food processing device 10 (Figure 1) needs to be reconfigured to

accommodate the food product 12 (Figure 1) in a varying configuration, or to accommodate a varying type of food product 12 (Figure 1), the bracket 69 is removed, the plurality of spaced-apart connection members 60 are disconnected, the tension member 64 is moved in direction 138 to the decreased tension position, and the in-feed cartridges 72 are then realigned in a different configuration and/or a second number (different than the first number) of in-feed cartridges 72 of the kit 142 of Figure 13 are connected with the attachment shafts 56 of the upper in-feed 26. The attachment shafts 56 are connected with the plurality of parallel holes 86 of the base members 74 of the in-feed cartridges 72 with the plurality of spaced-apart connection members 60 to align the in-feed cartridges 72 in the desired spaced-apart configuration for the food product 12 (Figure 1) to be handled.

[0053] The belt members 84 of the in-feed cartridges 72 are disposed against and around the tension member 64 which has been moved in direction 138 to a reduced tension position, against and around the base members 74 in-between the opposed rails 90, and against and around the nose members 78. The number of motors 68 to be used are selected. The driving belts 65, connected to the plurality of motors 68, are connected between the plurality of motor shafts 66 and the tension member 64. The bracket 69 is reattached.

[0054] The tension member 64 is moved in direction 136 to an increased tension position to assert tension on the belt members 84 of the in-feed cartridges 72. The first frame 20 is moved vertically with respect to the second frame 21 to align the in-feed cartridges 72 close or against the food product 12 (Figure 1). The driving

device 82 of each in-feed cartridge 72 pivots the nose member 78 of each in-feed cartridge 72 in direction 98 in order to abut the belt member 84 of each in-feed cartridge 72 against the food product 12 (Figure 1) to provide varying tension on the belt member 84 of each in-feed cartridge 72 to accommodate the type/shape of the food product 12 (Figure 1). The belt member 84 of each in-feed cartridge 72 is driven by the motors 68 to move the food product 12 (Figure 1) in direction 46 (Figure 1) to the slicing device 30 (Figure 1).

[0055] The nose member 78 of each in-feed cartridge 72 passively rotates in either of directions 104 or 106 to accommodate the type/shape of the food product 12 (Figure 1) as the belt member 84 of each in-feed cartridge 72 moves the food product 12 (Figure 1) to the slicing device 30 (Figure 1). Simultaneously, the nose member 78 of each in-feed cartridge 72 passively expands and compresses due to their plurality of springs 110 allowing them to accommodate the type/shape of the food product 12 (Figure 1). This process can be repeated as often as necessary to allow the food processing machine 10 (Figure 1) to process varying types/dimensions of food product 12 (Figure 1).

[0056] Figure 14 illustrates one embodiment of a method 144 of operating a food processing machine. The method 144 may utilize any of the embodiments of the food processing machine disclosed herein. In other embodiments, the method 144 may utilize varying food processing machines. In step 146, a first number, which is one or greater, of in-feed cartridges is connected with a first frame of a food processing machine, with each in-feed cartridge comprising a base member and a

belt member moveably disposed around the base member, so that the belt member of each in-feed cartridge is connected with at least one motor for driving the belt member around the base member of the in-feed cartridge. In step 148, the food processing machine is operated to process a first type of food product in a first configuration. In step 150, at least one of the first number of in-feed cartridges is disconnected and removed from the first frame of the food processing machine. In step 152, a second number, which is one or greater and different than the first number, of the in-feed cartridges is reconnected with the first frame of the food processing machine so that the belt member of each in-feed cartridge is connected with at least one of the at least one motor for driving the belt member around the base member of the in-feed cartridge. In step 154, the food processing machine is operated to process (1) the first type of food product in a second configuration different than the first configuration, or (2) a second type of food product which is different than the first type of food product.

[0057] In one embodiment of the method 144, step 146 comprises connecting the first number of the in-feed cartridges with a plurality of attachment shafts in a first spaced-apart configuration, and step 152 comprises reconnecting the second number of the in-feed cartridges with the plurality of attachment shafts in a second spaced-apart configuration which is different than the first spaced-apart configuration.

[0058] In another embodiment of the method 144: step 146 comprises connecting the belt members of the first number of the in-feed cartridges with a first number

of motors; and step 152 comprises reconnecting the belt members of the second number of the in-feed cartridges with a second number of motors different than the first number of motors.

[0059] In another embodiment of the method 144: step 146 comprises disposing the belt members of the first number of the in-feed cartridges around a tension member and moving the tension member to an increased-tension position to provide increased tension on the belt members of the first number of the in-feed cartridge; step 150 comprises moving the tension member to a decreased-tension position to provide decreased tension on the belt members of the at least one of the first number of in-feed cartridges; and step 152 comprises disposing the belt members of the second number of the in-feed cartridges around the tension member and moving the tension member to the increased-tension position to provide increased tension on the belt members of the second number of the in-feed cartridge.

[0060] In another embodiment, the method 144 further comprises the step of moving, with an additional motor, the first frame vertically relative to a second frame to which the first frame is connected with in order to orient the first number of the in-feed cartridges at varying heights; and the step of moving, with the additional motor, the first frame vertically relative to the second frame in order to orient the second number of the in-feed cartridges at varying heights. The method 144 may further comprise the step of (1) detecting, with a sensor, a height of the

first frame, or (2) detecting, with the sensor, a height of the first number of the in-feed cartridges and a height of the second number of the in-feed cartridges.

[0061] In another embodiment, the method 144 further comprises: the step of each of the in-feed cartridges comprising a nose member pivotally connected with its respective base member; the step of pivoting the nose member of each of the first number of in-feed cartridges, relative to its respective base member, so that its respective belt member is disposed against the first type of food product; and the step of pivoting the nose member, relative to its respective base member, of each of the second number of in-feed cartridges so that its respective belt member is disposed against the (1) first type of food product in the second configuration different than the first configuration, or (2) second type of food product which is different than the first type of food product.

[0062] In another embodiment, the method 144 further comprises: the step of each of the in-feed cartridges comprising a nose member passively rotationally connected with its respective base member; the step of passively rotating the nose member of each of the first number of in-feed cartridges, relative to its respective base member, so that its respective belt member is disposed against the first type of food product; and the step of passively rotating the nose member, relative to its respective base member, of each of the second number of in-feed cartridges so that its respective belt member is disposed against the (1) first type of food product in the second configuration different than the first configuration, or (2) second type of food product which is different than the first type of food product.

[0063] In another embodiment, the method 144 further comprises: the step of each of the in-feed cartridges comprising a nose member connected with its respective base member, with each nose member comprising a plurality of spring members disposed within the nose member; the step of passively compressing or passively expanding the spring members of each of the first number of in-feed cartridges as a result of the first type of food product contacting the respective belt member of each of the first number of in-feed cartridges; and the step of passively compressing or passively expanding the spring members of each of the second number in-feed cartridges as a result of the (1) first type of food product in the second configuration different than the first configuration contacting the respective belt member of each of the second number of in-feed cartridges, or (2) second type of food product which is different than the first type of food product contacting the respective belt member of each of the second number of in-feed cartridges.

[0064] In other embodiments, one or more steps of the method 144 may vary in substance or in order, one or more steps of the method 144 may be eliminated, or one or more additional steps may be added to the method 144.

[0065] One or more embodiments of the disclosure reduces or eliminates one or more issues of one or more of the existing in-feeds and/or belt tensioners for food processing machines by providing: a kit comprising a plurality of simple, highly configurable belt tensioners to accommodate varying type/sized food product; a plurality of configurable belt tensioners which have both automated and passive

belt tensioning adjustment mechanisms to accommodate varying type/sized food product; a plurality of configurable belt tensioners which are highly reliable leading to less down-time and maintenance savings; and a plurality of configurable belt tensioners which are easier to produce leading to manufacturing savings.

[0066] The Abstract is provided to allow the reader to quickly ascertain the nature of the technical disclosure. It is submitted with the understanding that it will not be used to interpret or limit the scope or meaning of the claims. In addition, in the foregoing Detailed Description, it can be seen that various features are grouped together in various embodiments for the purpose of streamlining the disclosure. This method of disclosure is not to be interpreted as reflecting an intention that the claimed embodiments require more features than are expressly recited in each claim. Rather, as the following claims reflect, inventive subject matter lies in less than all features of a single disclosed embodiment. Thus the following claims are hereby incorporated into the Detailed Description, with each claim standing on its own as a separately claimed subject matter.

[0067] While particular aspects of the present subject matter described herein have been shown and described, it will be apparent to those skilled in the art that, based upon the teachings herein, changes and modifications may be made without departing from the subject matter described herein and its broader aspects and, therefore, the appended claims are to encompass within their scope all such changes and modifications as are within the true scope of the subject matter

described herein. Furthermore, it is to be understood that the disclosure is defined by the appended claims. Accordingly, the disclosure is not to be restricted except in light of the appended claims and their equivalents.

CLAIMS

1. A food processing machine comprising:

a first frame;

a plurality of in-feed cartridges connected with the first frame in spaced-apart relation, each in-feed cartridge comprising a base member and a belt member moveably disposed around the base member; and

at least one motor connected with the belt members and configured to drive the belt members of the plurality of in-feed cartridges around their respective base members;

wherein the plurality of in-feed cartridges are disconnectable with the first frame and reconfigurable so that any number of the plurality of in-feed cartridges can be reconnected with the first frame in varying spaced-apart relation;

wherein: (1) the first frame is connected with a plurality of attachment shafts and the base member of each in-feed cartridge comprises a plurality of holes through which the plurality of attachment shafts are disposed; (2) each in-feed cartridge further comprises a nose member pivotally connected with the base member, and a driving device configured to pivotally move the nose member relative to the base member, the belt member of each in-feed cartridge moveably disposed around the base member and the nose member, wherein as the nose member of each in-feed cartridge pivotally moves relative to the base member the nose member applies variable levels of tension on the belt, the nose member of each in-feed cartridge comprising a plurality of springs disposed within the nose

member; or (3) each in-feed cartridge further comprises a nose member pivotally connected with the base member, and a driving device configured to pivotally move the nose member relative to the base member, the belt member of each in-feed cartridge moveably disposed around the base member and the nose member, wherein as the nose member of each in-feed cartridge pivotally moves relative to the base member the nose member applies variable levels of tension on the belt, the nose member of each in-feed cartridge passively rotatably connected with the base member around a first axis which is perpendicular to a second axis around which the nose member pivots relative to the base member.

2. The food processing machine of claim 1 wherein (1) the first frame is connected with the plurality of attachment shafts and the base member of each in-feed cartridge comprises the plurality of holes through which the plurality of attachment shafts are disposed.

3. The food processing machine of claim 2 wherein each of the plurality of attachment shafts is connected with spaced-apart connection members connecting the plurality of in-feed cartridges with each of the plurality of attachment shafts, wherein the plurality of spaced-apart connection members are disconnectable to disconnect the plurality of in-feed cartridges with the plurality of attachment shafts and reconnectable to reconfigure the plurality of in-feed cartridges in any number and in varying spaced-apart relation relative to the plurality of attachment shafts.

4. The food processing machine of claim 1 further comprising a plurality of motors connected with the belt members configured to drive the belt members of

the in-feed cartridges around their respective base members, wherein the plurality of in-feed cartridges are disconnectable with the first frame and reconfigurable so that any number of the plurality of in-feed cartridges can be reconnected with the first frame in varying spaced apart relation and reconnected with a varying number of the plurality of motors to be driven by the varying number of the plurality of motors.

5. The food processing machine of claim 1 further comprising a tensioning member connected with the first frame, the belt members of the plurality of in-feed cartridges disposed around the tensioning member, the tensioning member applying tension to the belt members, the tensioning member configured to be rotated to varying positions to provide varying levels of tension on the belt members.

6. The food processing machine of claim 1 further comprising a second frame connected with the first frame and an additional motor configured to move the first frame in a vertical direction relative to the second frame to orient the plurality of in-feed cartridges at varying heights.

7. The food processing machine of claim 6 further comprising a sensor (1) configured to detect a height of the first frame, or (2) configured to detect a height of the plurality of in-feed cartridges.

8. A kit for a food processing machine comprising:
a plurality of in-feed cartridges, each in-feed cartridge comprising a base member and a belt member moveably disposed around the base member;

wherein each in-feed cartridge further comprises a nose member pivotally connected with the base member, and a driving device configured to pivotally move the nose member relative to the base member, the belt member of each in-feed cartridge moveably disposed around the base member and the nose member, wherein as the nose member of each in-feed cartridge pivotally moves relative to the base member the nose member applies variable levels of tension on the belt;

wherein (1) the nose member of each in-feed cartridge comprises a plurality of springs disposed within the nose member; or (2) the nose member of each in-feed cartridge is passively rotatably connected with the base member around a first axis which is perpendicular to a second axis around which the nose member pivots relative to the base member.

9. The kit of claim 8 wherein the driving device of each in-feed cartridge comprises a pneumatic cylinder.
10. The kit of claim 8 wherein (1) the nose member of each in-feed cartridge comprises the plurality of springs disposed within the nose member.
11. The kit of claim 8 wherein (2) the nose member of each in-feed cartridge is passively rotatably connected with the base member around the first axis which is perpendicular to the second axis around which the nose member pivots relative to the base member.
12. The kit of claim 8 wherein the base member of each in-feed cartridge further comprises opposed rails with the belt member disposed between the opposed rails.

13. The food processing machine of claim 1 wherein (2) each in-feed cartridge further comprises the nose member pivotally connected with the base member, and the driving device configured to pivotally move the nose member relative to the base member, the belt member of each in-feed cartridge moveably disposed around the base member and the nose member, wherein as the nose member of each in-feed cartridge pivotally moves relative to the base member the nose member applies variable levels of tension on the belt, the nose member of each in-feed cartridge comprising the plurality of springs disposed within the nose member.

14. The food processing machine of claim 1 wherein (3) each in-feed cartridge further comprises the nose member pivotally connected with the base member, and the driving device configured to pivotally move the nose member relative to the base member, the belt member of each in-feed cartridge moveably disposed around the base member and the nose member, wherein as the nose member of each in-feed cartridge pivotally moves relative to the base member the nose member applies variable levels of tension on the belt, the nose member of each in-feed cartridge passively rotatably connected with the base member around the first axis which is perpendicular to the second axis around which the nose member pivots relative to the base member.

1/13

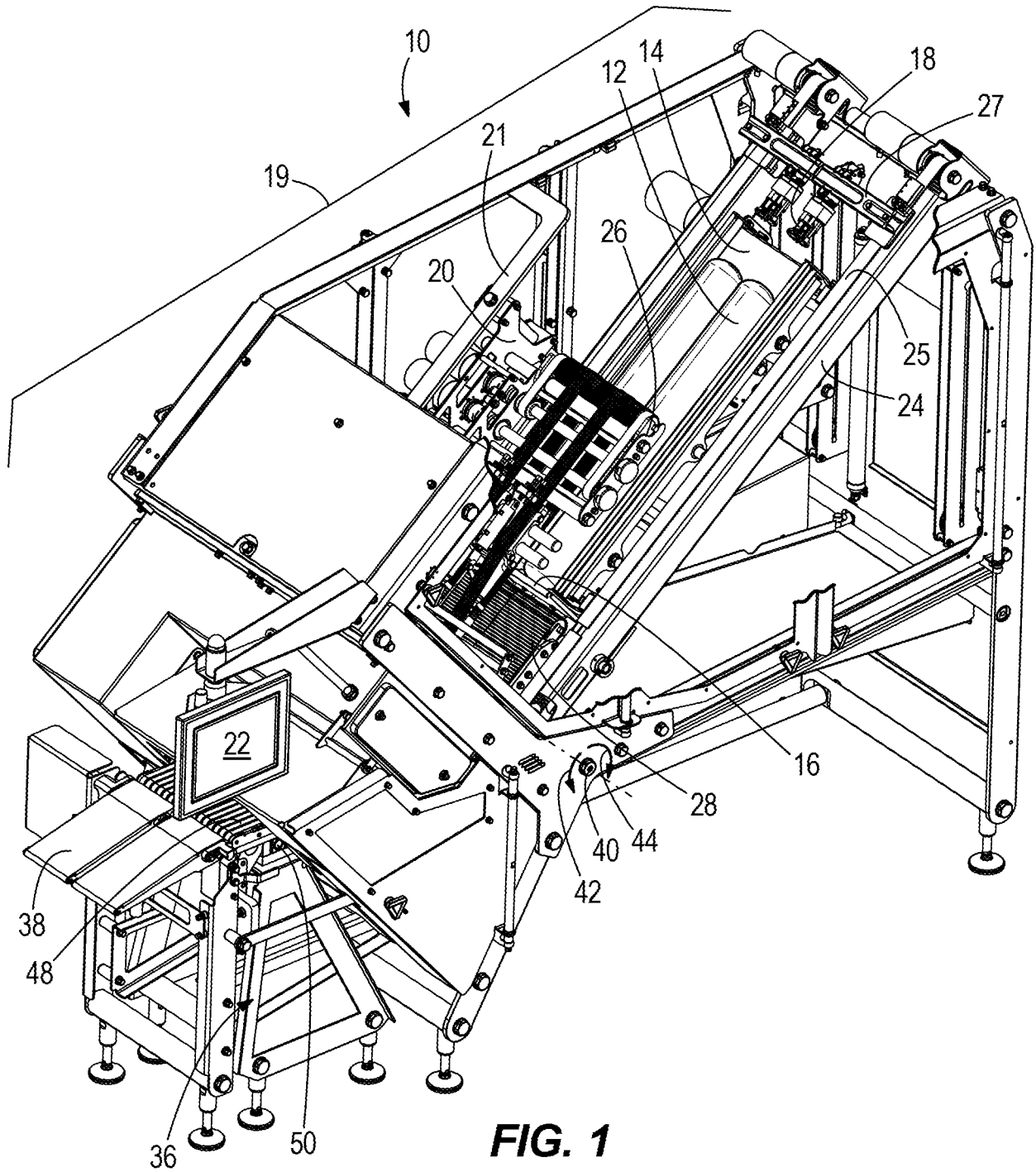
**FIG. 1**

2/13

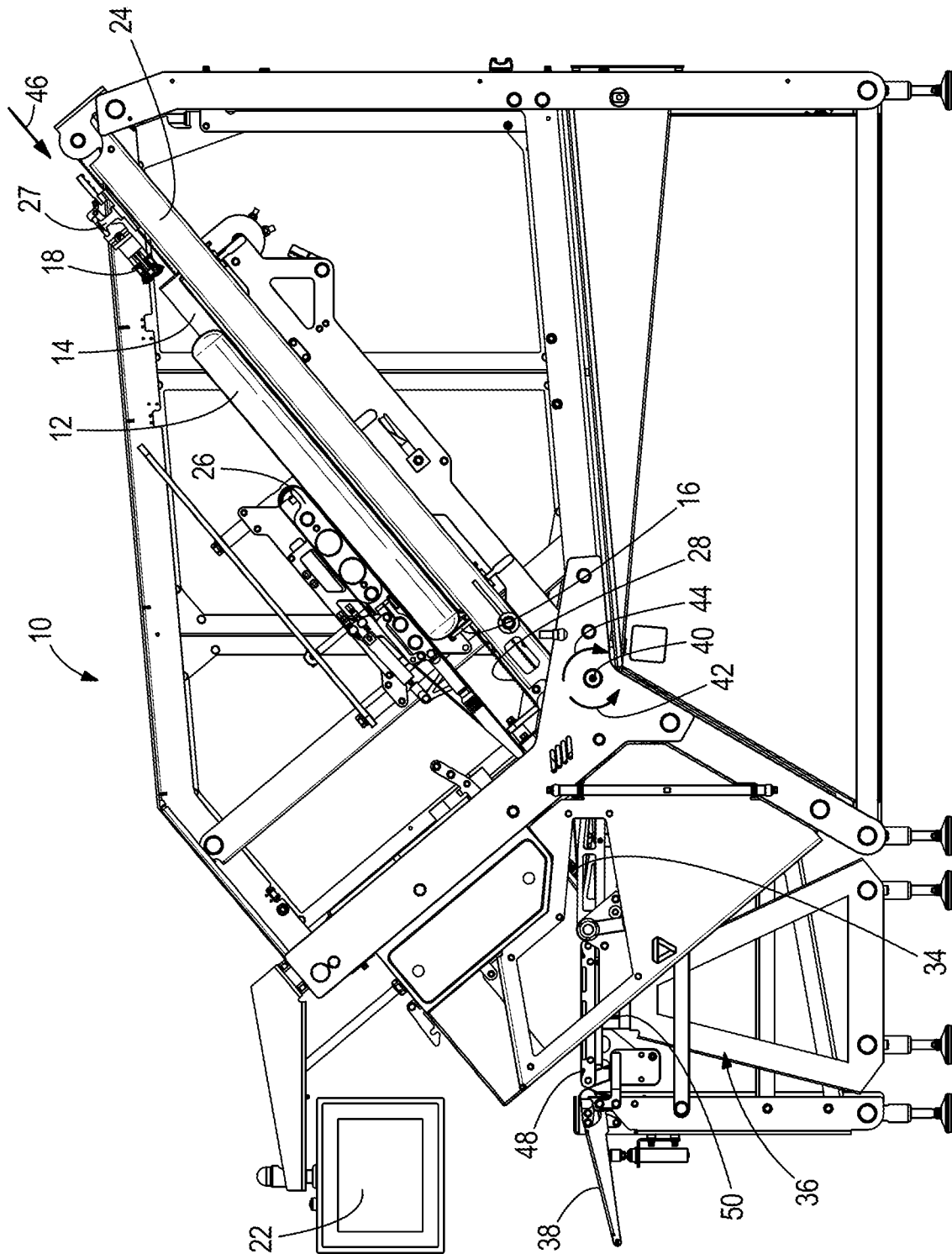

FIG. 2

3/13

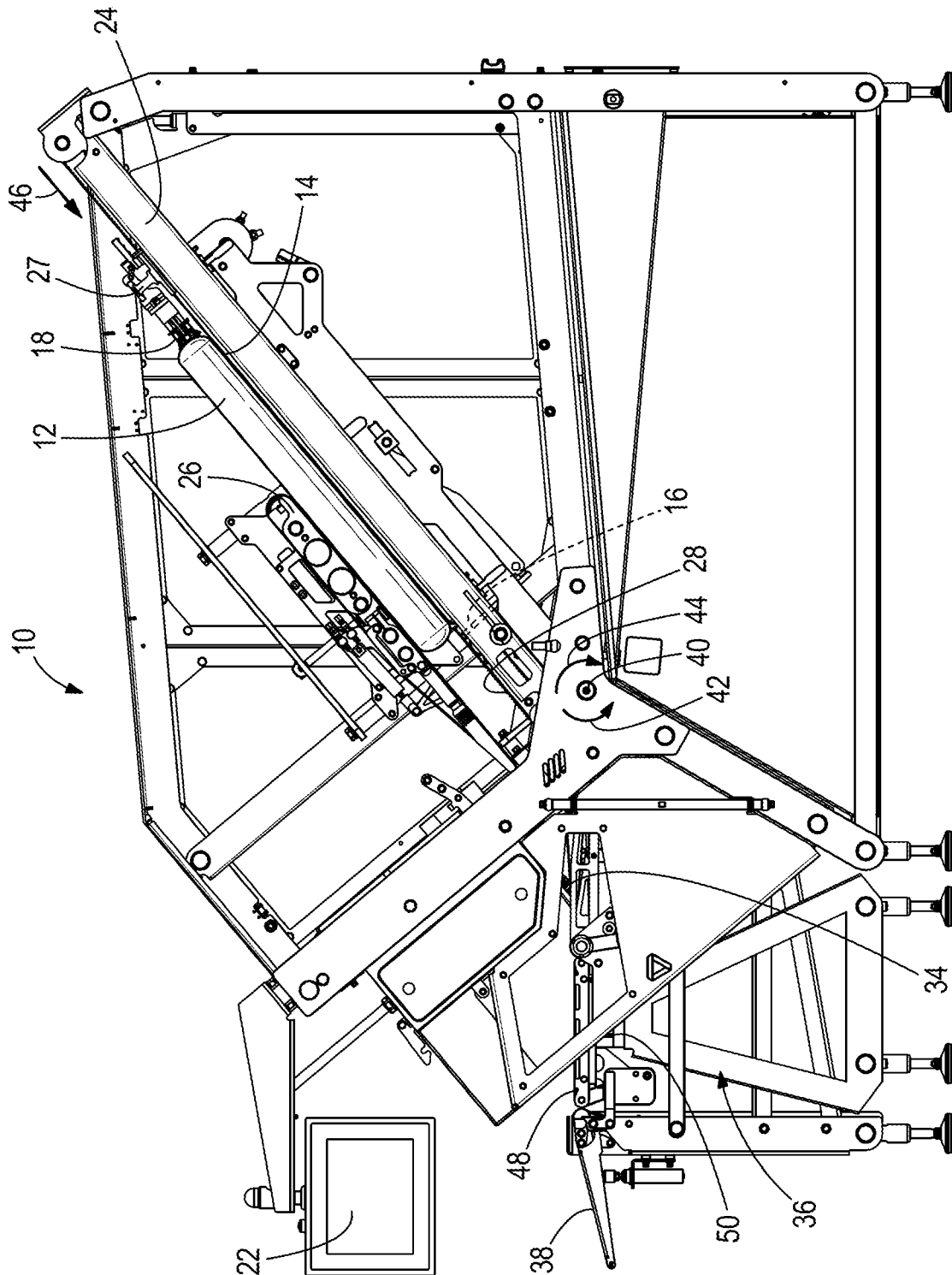
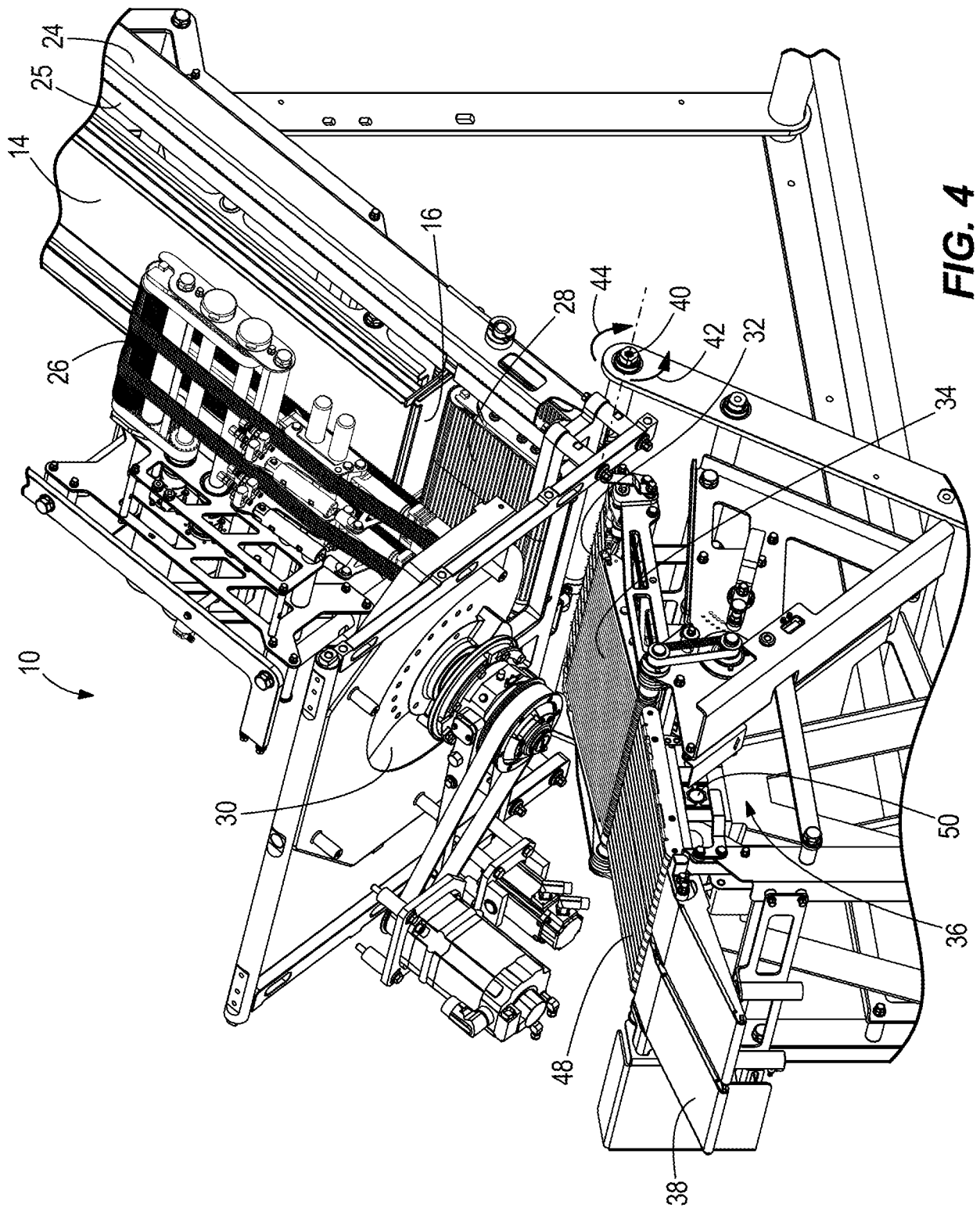
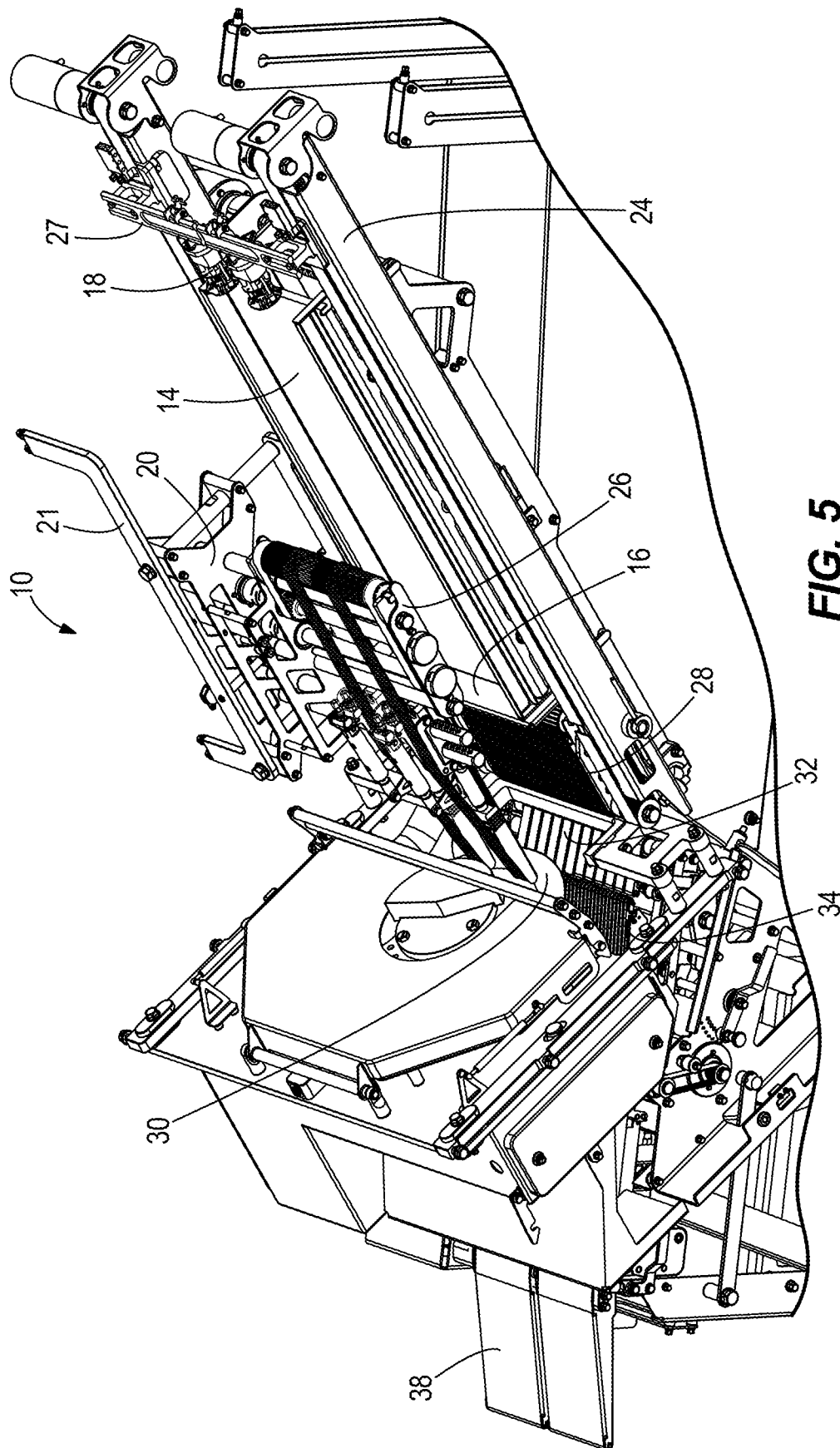

FIG. 3

4/13



5/13

**FIG. 5**

6/13

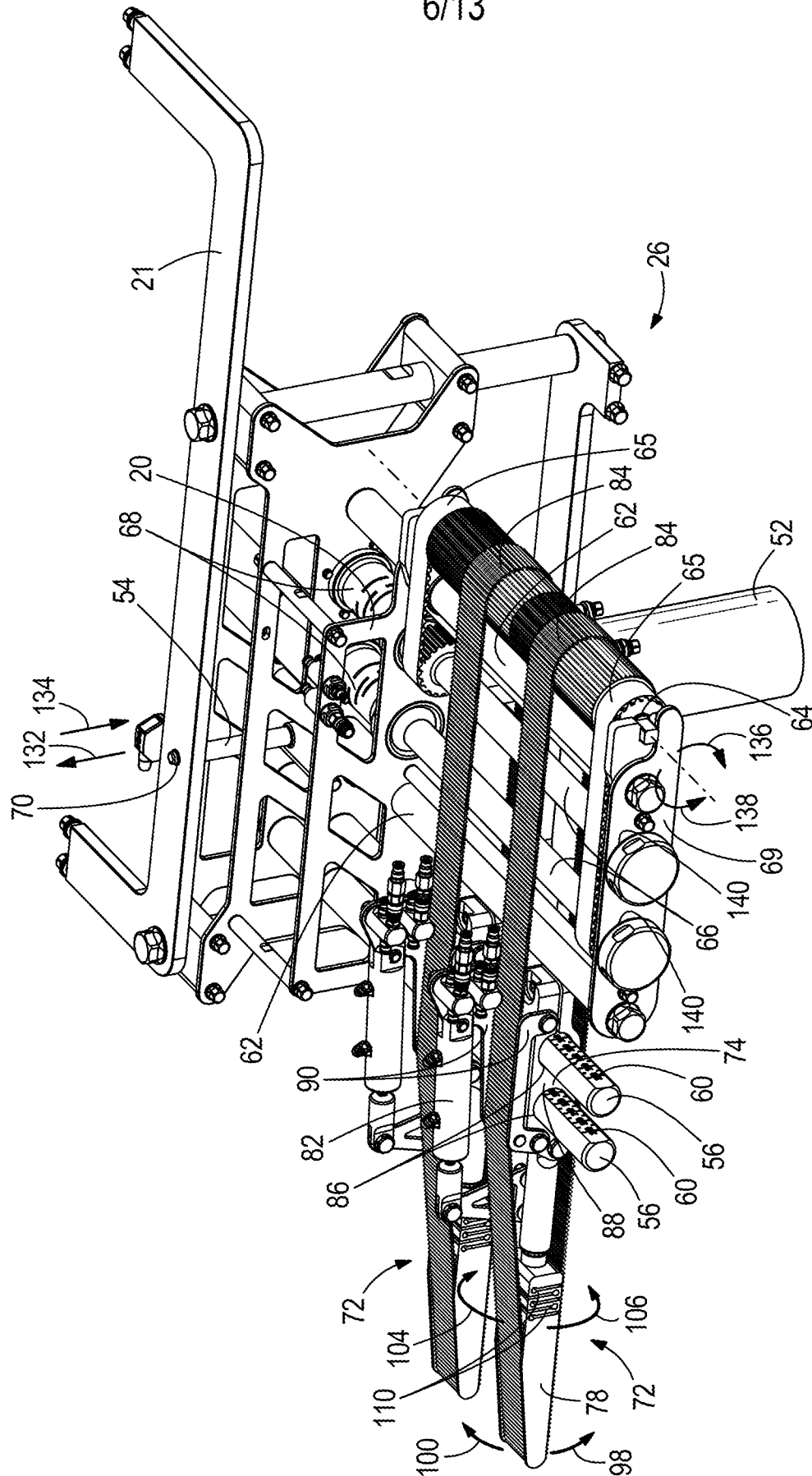
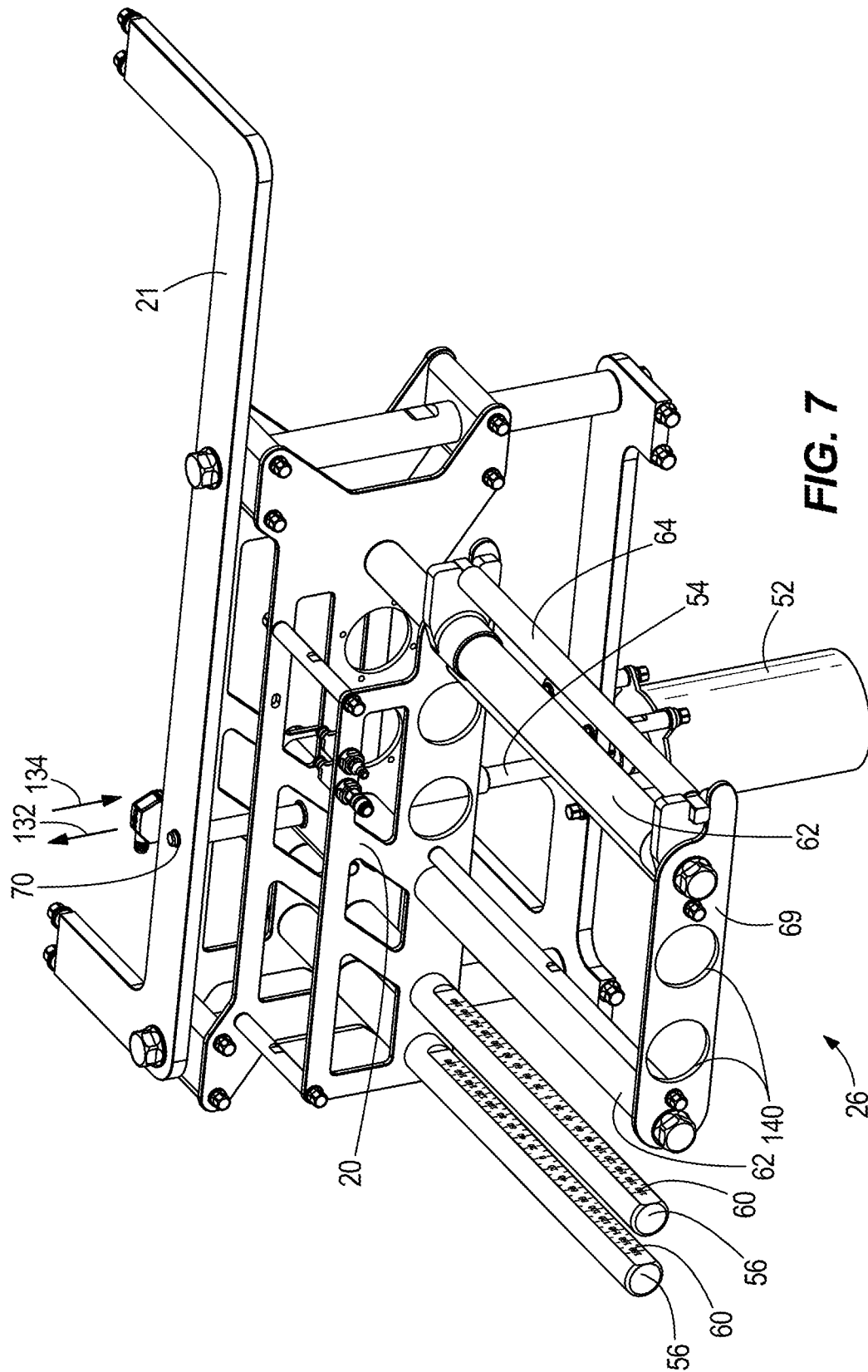

FIG. 6

7/13



8/13

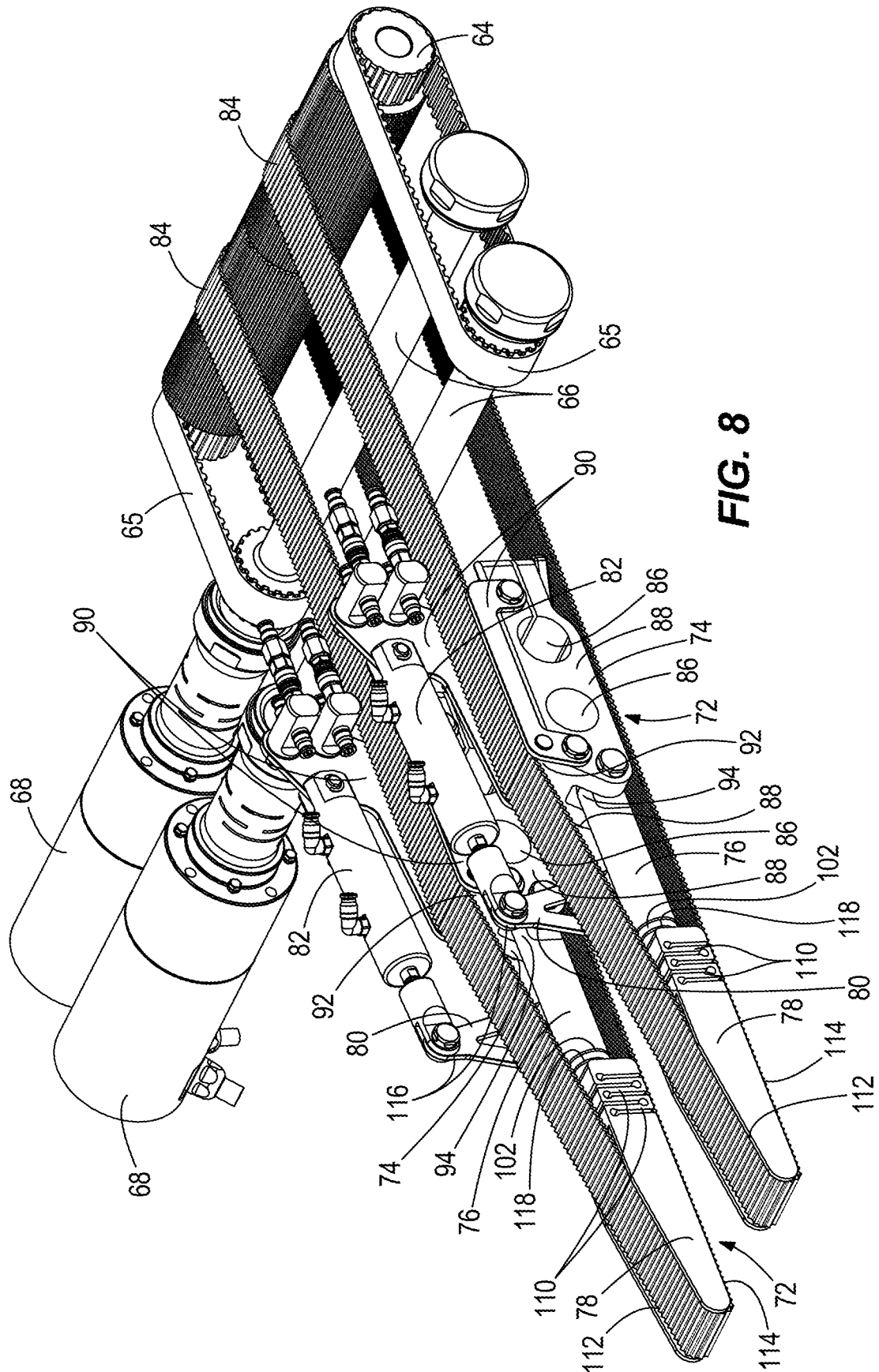

FIG. 8

9/13

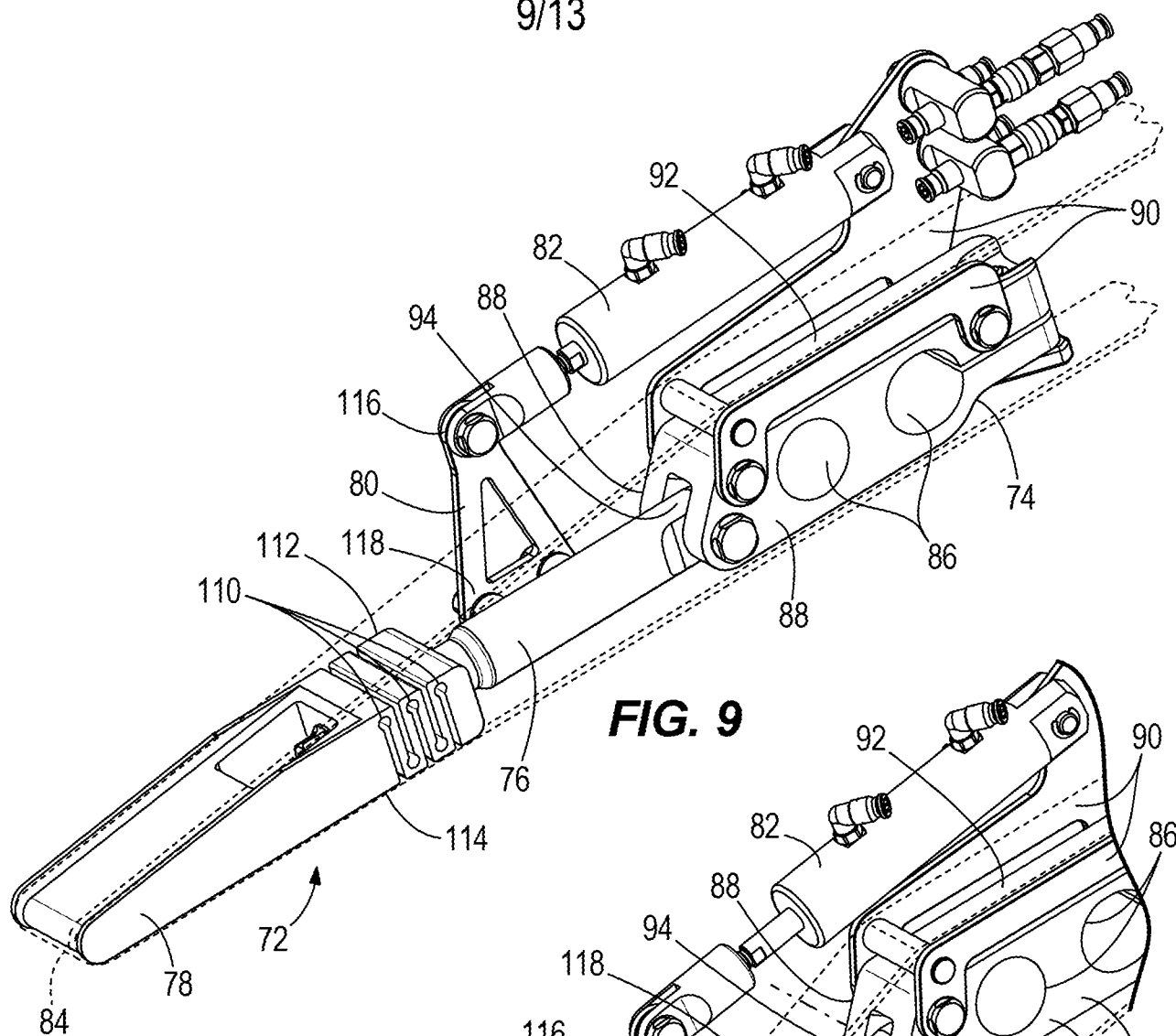
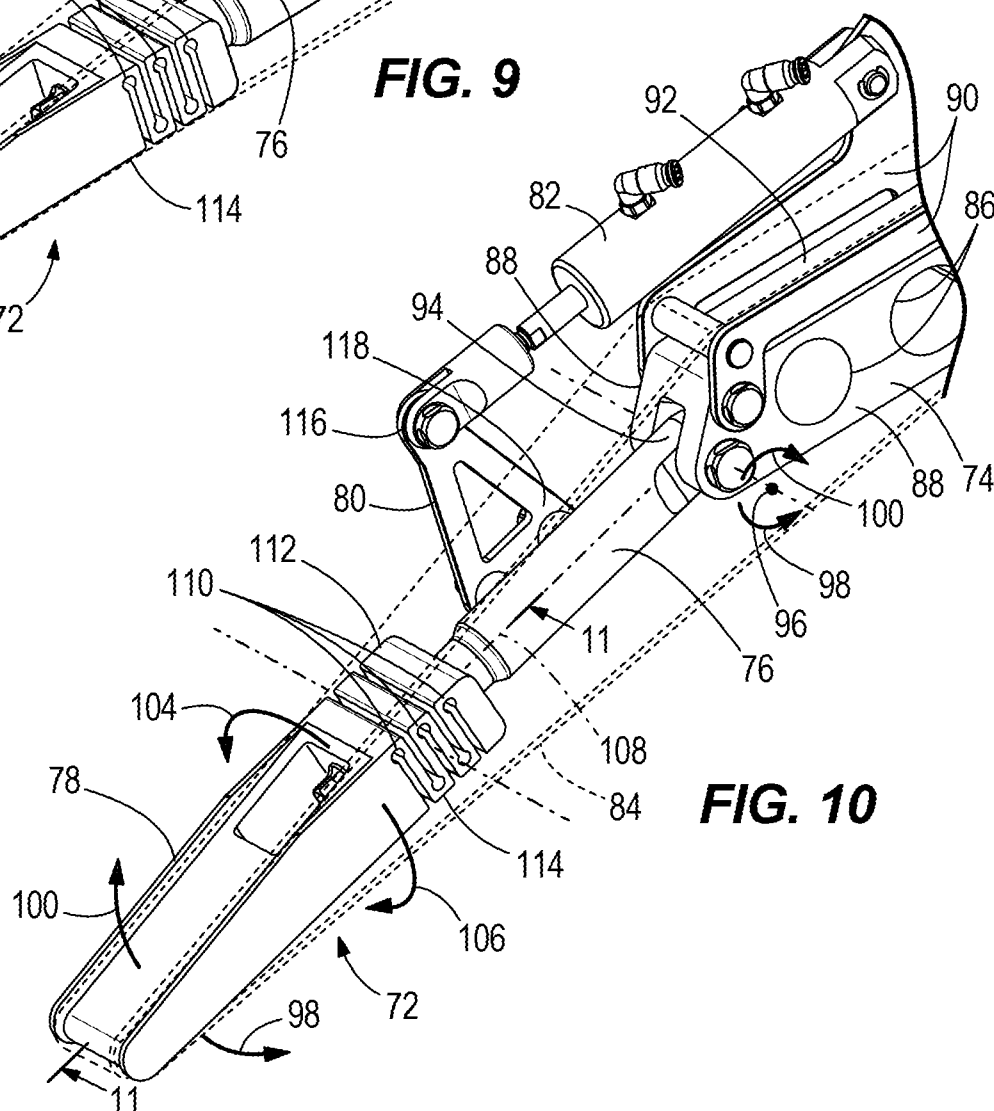
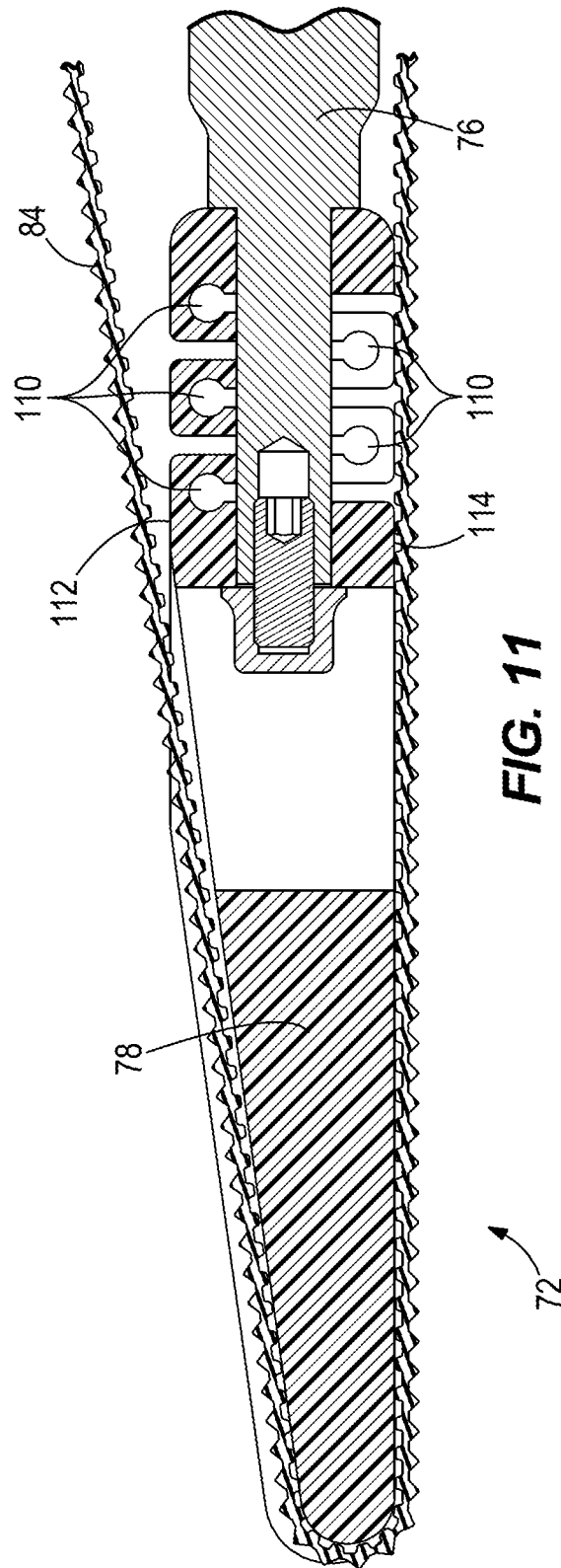

FIG. 9

**FIG. 10**

10/13

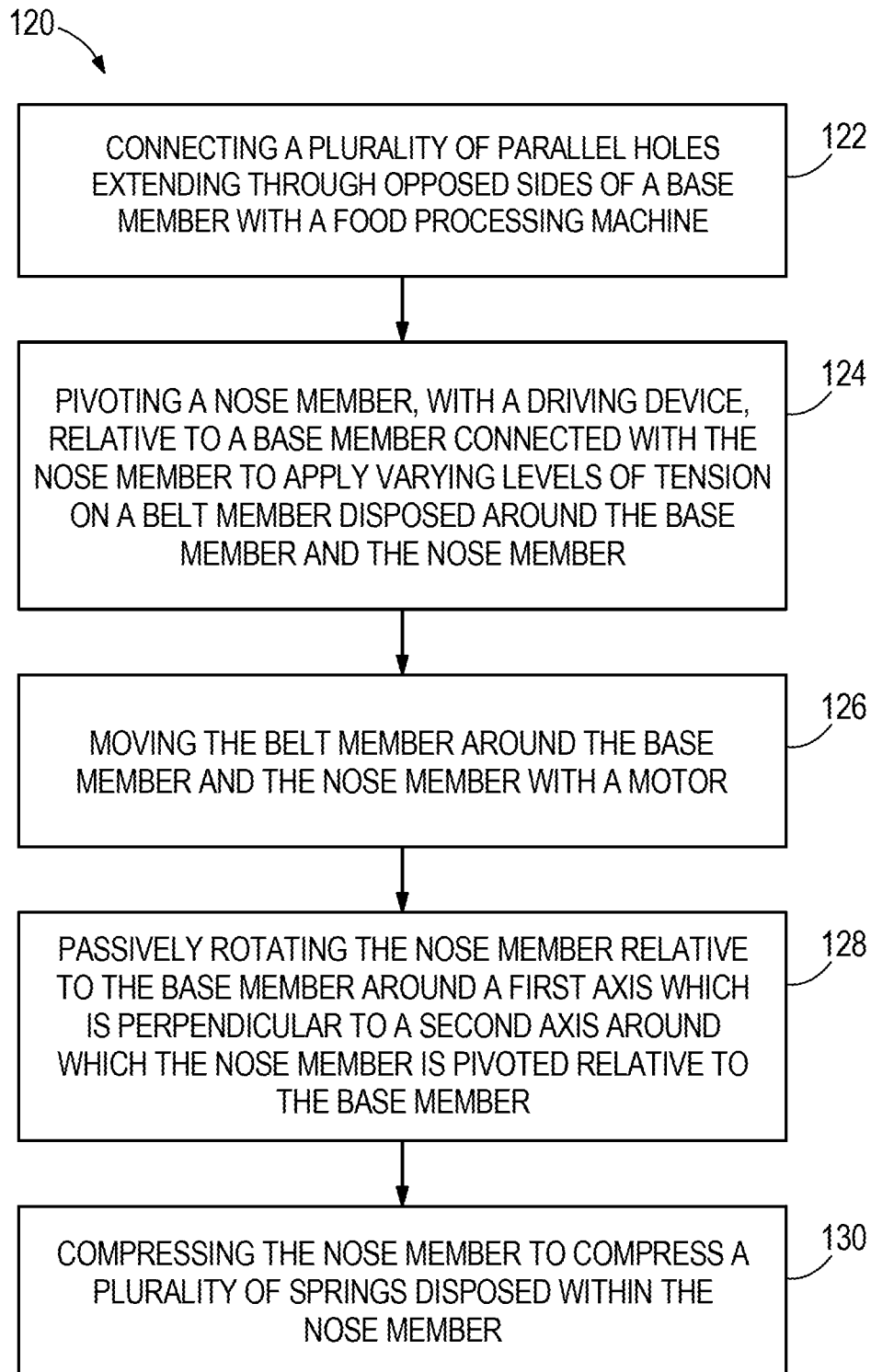

11/13

**FIG. 12**

12/13

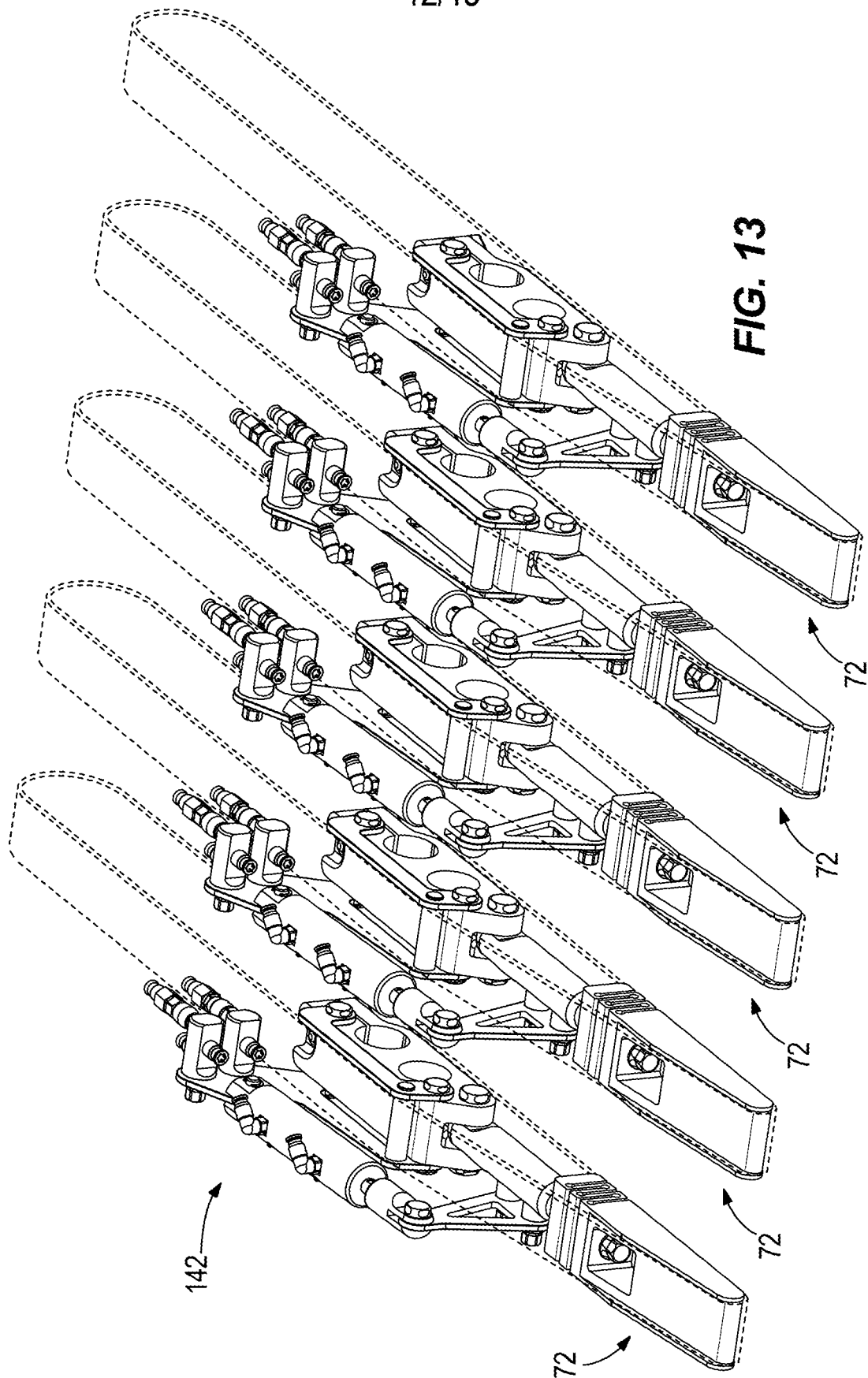
FIG. 13

13/13

144

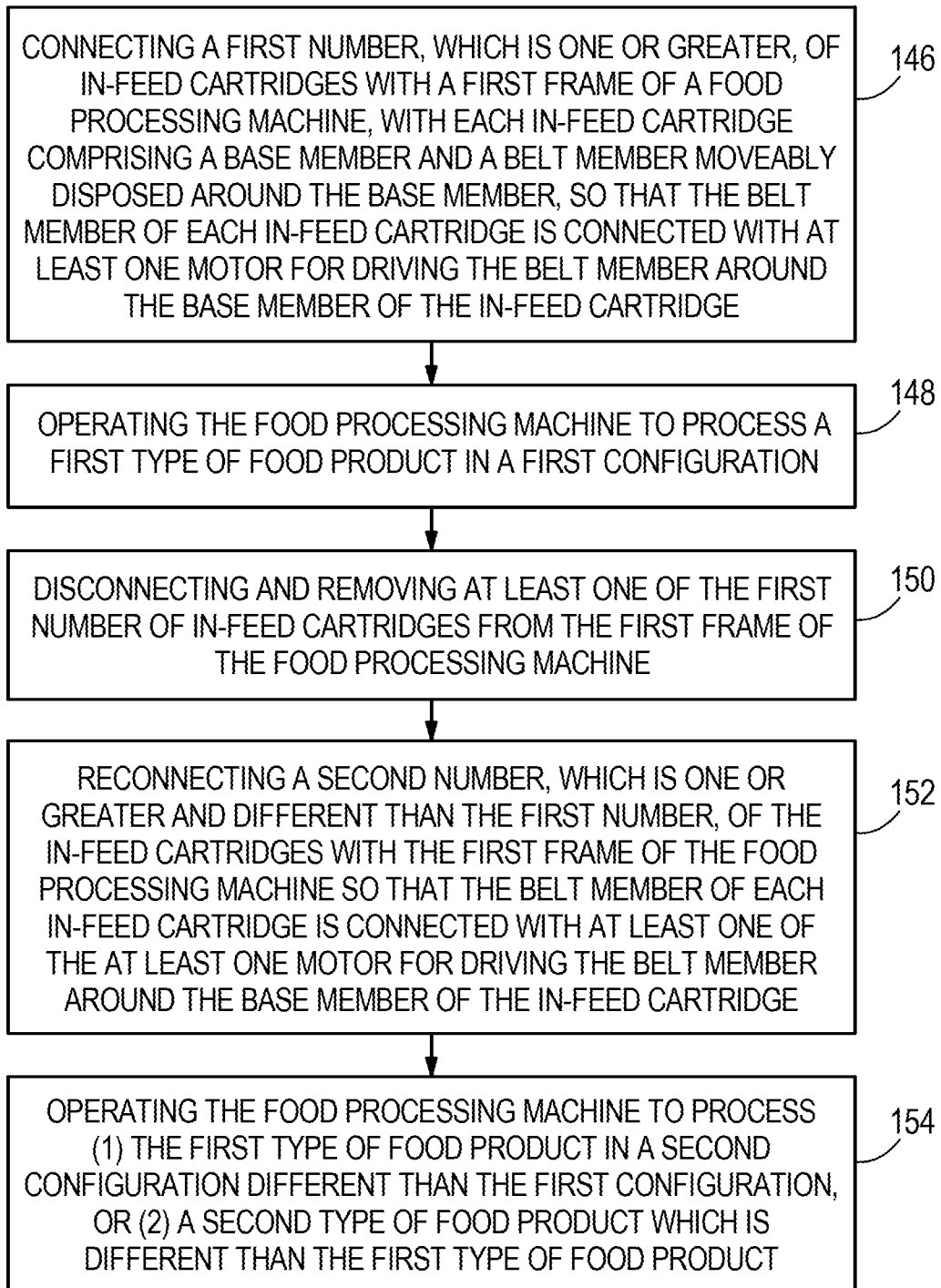
**FIG. 14**