



INTERNATIONAL APPLICATION PUBLISHED UNDER THE PATENT COOPERATION TREATY (PCT)

<p>(51) International Patent Classification ⁶ : B21J 15/28, 15/06</p>	<p>A1</p>	<p>(11) International Publication Number: WO 96/38245 (43) International Publication Date: 5 December 1996 (05.12.96)</p>
<p>(21) International Application Number: PCT/GB96/01272 (22) International Filing Date: 24 May 1996 (24.05.96) (30) Priority Data: 9511168.8 2 June 1995 (02.06.95) GB (71) Applicant: AVDEL TEXTRON LIMITED [GB/GB]; Mundells, Welwyn Garden City, Hertfordshire AL7 1EZ (GB). (72) Inventors: FREARSON, William, Harvey; 15 Milne Close, Letchworth, Hertfordshire SG6 2TA (GB). GILBERT, Terence; 17 River View, Welwyn Garden City, Hertfordshire AL7 1UA (GB). SAXON, John, William; 29 Westfield Road, Sawtry, Cambridgeshire PE17 5TX (GB). (74) Agents: COOK, Anthony, John et al.; D. Young & Co., 21 New Fetter Lane, London EC4A 1DA (GB).</p>		<p>(81) Designated States: AU, BR, CA, CN, JP, KR, European patent (AT, BE, CH, DE, DK, ES, FI, FR, GB, GR, IE, IT, LU, MC, NL, PT, SE). Published <i>With international search report.</i></p>

(54) Title: A BLIND RIVET SETTING TOOL INCLUDING MANDREL COLLECTION MEANS

(57) Abstract

A fastener installation tool installs fasteners of the type in which a part of the fastener is broken off during the installation process. The tool has collection means for collecting broken off fastener parts during operation of the tool. The collection means (34) is removably connectable to the tool. A safety device in the tool is responsive to the collection means being connected to the tool or being not connected to the tool. The safety device (64, 68, 72) allows further operation of the tool only when the collection means is connected to the tool.

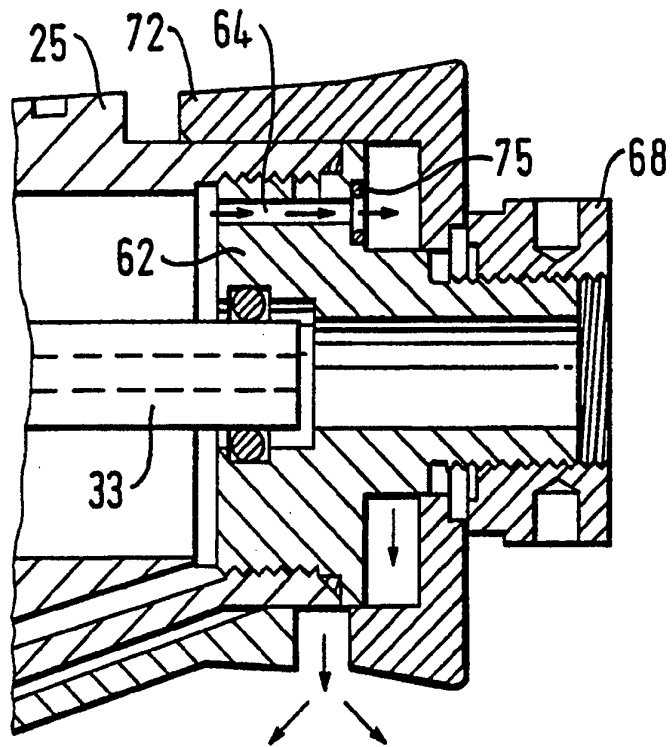

FOR THE PURPOSES OF INFORMATION ONLY

Codes used to identify States party to the PCT on the front pages of pamphlets publishing international applications under the PCT.

AM	Armenia	GB	United Kingdom	MW	Malawi
AT	Austria	GE	Georgia	MX	Mexico
AU	Australia	GN	Guinea	NE	Niger
BB	Barbados	GR	Greece	NL	Netherlands
BE	Belgium	HU	Hungary	NO	Norway
BF	Burkina Faso	IE	Ireland	NZ	New Zealand
BG	Bulgaria	IT	Italy	PL	Poland
BJ	Benin	JP	Japan	PT	Portugal
BR	Brazil	KE	Kenya	RO	Romania
BY	Belarus	KG	Kyrgyzstan	RU	Russian Federation
CA	Canada	KP	Democratic People's Republic of Korea	SD	Sudan
CF	Central African Republic	KR	Republic of Korea	SE	Sweden
CG	Congo	KZ	Kazakhstan	SG	Singapore
CH	Switzerland	LI	Liechtenstein	SI	Slovenia
CI	Côte d'Ivoire	LK	Sri Lanka	SK	Slovakia
CM	Cameroon	LR	Liberia	SN	Senegal
CN	China	LT	Lithuania	SZ	Swaziland
CS	Czechoslovakia	LU	Luxembourg	TD	Chad
CZ	Czech Republic	LV	Larvia	TG	Togo
DE	Germany	MC	Monaco	TJ	Tajikistan
DK	Denmark	MD	Republic of Moldova	TT	Trinidad and Tobago
EE	Estonia	MG	Madagascar	UA	Ukraine
ES	Spain	ML	Mali	UG	Uganda
FI	Finland	MN	Mongolia	US	United States of America
FR	France	MR	Mauritania	UZ	Uzbekistan
GA	Gabon			VN	Viet Nam

A BLIND RIVET SETTING TOOL INCLUDING MANDREL COLLECTION MEANS

5 The invention relates to fastener installation tools. It is particularly, but not exclusively, applicable to fastener installation tools of the type which are pneumatically powered to instal a blind rivet or bolt by a relative pulling action, and may incorporate
10 a pneumatic/hydraulic intensifier to actuate hydraulically the pulling stroke of a head piston which provides the relative pulling action.

Such fastener installation tools have been well-known for many years, and examples are commercially
15 available under the designation AVDEL (Registered Trademark) Series 724, 734, 7385, 749, and 764, as well as from other manufacturers.

More recently there have been requirements for such tools to be lighter in weight, less costly to manufacture
20 and easier to service. One result of this is the increased use of major structural components of synthetic plastics material instead of metal. It is also helpful to be able to build equipment to wider tolerances of dimensions and angles.

25 Whilst the cost and weight of components made of plastics material are less than those of similar components made of metal, their strength is also less. Simplified methods of construction, leading to simpler

-2-

assembly and servicing, may also provide less security against improper or incomplete re-assembly.

At the same time there has also been introduced a requirement that industrial equipment, including such
5 tools, has increased levels of safety for the person using and operating it.

The present invention is aimed at overcoming such problems.

-3-

The invention provides a _____
fastener installation tool for installing fasteners of
the type in which a part of the fastener is broken off
during the installation process, which fastener
installation tool is provided with collection means for
collecting broken off fastener parts during operation of
the tool, the collection means being removably
connectable to the tool;

the tool further including a safety device,
responsive to the collection means being connected to the
tool or being not connected to the tool, the safety
device being arranged to allow further operation of the
tool only when the collection means is connected to the
tool.

When the tool is at least partially actuated by air
under pressure, preferably the safety device is arranged
to vent the air under pressure when the collection means
is not connected to the tool.

When the tool head is returned by air under
pressure, preferably the safety device is arranged to
vent this air when the collection means is not connected
to the tool, thereby to prevent return of the head piston
and thus further operation of the tool.

Preferably the safety device comprises a venting
valve which is held closed by the collection means when

-4-

the latter is connected to the tool, and which is opened to allow the venting of air under pressure when the collection means is not so connected.

5 The collection means may comprise a collection vessel into which, when it is connected to the tool, broken off fastener parts are ejected by the tool.

A specific embodiment of the invention will now be described by way of example and with reference to the
10 accompanying drawings, in which:-

Figure 1 is a longitudinal section through a pneumatic/hydraulic fastener installation tool;

Figure 2A and 2B are longitudinal sections through the pneumatic piston and cylinder part of the tool,
15 showing the operation of a safety device associated with the bottom end of the pneumatic cylinder;

Figure 3 is a longitudinal section through the hydraulic cylinder part of the tool showing the seal;

Figure 4A and 4B are longitudinal sections through the rear part of the head cylinder of the tool, showing
20 the operation of a safety device in relation to the rear end plug of the head cylinder;

Figures 5A and 5B are similar to Figures 4A and 4B but show the operation of a safety device in relation to
25 the stem collector.

The fastener installation tool 11 illustrated in Figure 1 is pneumatically powered and is intended to

-5-

install blind breakstem rivets. It comprises a pneumatic piston and cylinder device 12 coupled to a drive a hydraulic master piston and cylinder device 13 so as to act as a pneumatic/hydraulic intensifier; and a hydraulic slave piston and cylinder device 14. The pneumatic device 12 comprises a pneumatic piston 15 reciprocable in a pneumatic cylinder 16. The pneumatic piston 15 is secured to a rod 17 which forms the piston of the hydraulic master device 13, reciprocable in a hydraulic master cylinder 18. The cylinder 18 above the piston rod 17 is filled with hydraulic fluid and communicates via a bore 19 with the hydraulic slave cylinder 21 on the front side of the hydraulic slave piston 22. The slave piston 22 is secured to a drawbar 23, to the front end 24 of which is secured a jaw mechanism (not shown) for gripping the stem of a rivet. The head cylinder 21 is provided within a metal head housing 25, to the front end 26 is secured an annular anvil (not shown) to support the shell of a rivet.

Compressed air is supplied to the tool by means of a hose and coupling (not shown). Admission of air to the pneumatic part 12 of the tool is controlled by an air valve 27 which is actuated by a trigger 28. When the trigger 28 is pressed, the air valve 27 opens and admits compressed air to the space in the pneumatic cylinder 16 on the side of the piston 15 which is remote from the air valve 27, by means of an air supply conduit 29 in the

form of a rigid tube which passes through the piston 15, the open end 31 of the tube being closely adjacent the bottom end wall 32 of the pneumatic cylinder 32 on the side of the piston 15 remote from the air valve 27. When
5 the trigger 28 is depressed, the valve 27 admits air under pressure, down the tube 29, to the cylinder 16 beneath the piston 15. The piston 15 rises, forcing the hydraulic piston rod 17 up into the hydraulic master cylinder 18. The action of the hydraulic fluid forces
10 the slave head piston 22 rearwards, thus retracting the drawbar 23 and jaws with respect to the head assembly 25 and anvil, thus installing the blind rivet in the well-known way.

The drawbar 23 and head piston 22 have running
15 through them a central bore 33 for disposal of the broken-off rivet stem from each rivet installation. Broken off rivet stems are propelled rearwardly by an air stream along the bore.

Collection means is attached to housing of the rear
20 of the head housing 25 in the form of a collector vessel 34 to retain the stems.

When the trigger 28 is released, the air valve 27 moves back to its original position. Air supply to the bottom of the pneumatic cylinder 16 is shut off, whilst
25 the space in the cylinder above the piston 15 is connected to exhaust via a bore 37. The pistons 22 and 15 are returned to their original position by means of

-7-

air at supply line pressure fed to the rear side of the head piston 22 by a conduit 38, the return of hydraulic fluid pushing the hydraulic piston 17 down again.

The riveting tool of this example is conventional in its layout. The pneumatic part 12 is arranged vertically, with the larger diameter pneumatic cylinder 16 at the bottom, to provide a relatively wide base on which the tool can be stood on a work bench or other horizontal surface when not in use. A hand grip 35 surrounds the narrower diameter hydraulic master cylinder 18, the trigger 28 being positioned at the upper end of the grip. The head piston and cylinder 14 entered across the top of the grip, so that the front end 26 of the head assembly protrudes and can access a workpiece in which a rivet is to be installed.

The general construction and operation of this example tool, as thus far described, are well known and understood.

In this example, the head assembly 25 is a metal casting, but substantial use of synthetic plastics materials (e.g. glass-fibre filled nylon) is made use of elsewhere to provide an outer casing within which working parts of metal are contained. Thus, the hand grip 35 is provided by the outside of an intermediate body member 36 of plastics material. The hydraulic master cylinder 18 is provided by a steel cylinder tube 39 contained inside

-8-

the body member 36, and secured at its upper end the head assembly 25.

The pneumatic cylinder 16 is provided by an aluminium alloy cup-shaped liner 41, open at its top, the bottom providing the bottom end wall 32 of the cylinder. The liner 41 is contained inside a lower body member 42 of plastics material, secured at its upper end to the lower end of the intermediate body member 36.

The base of the tool is provided by a base member 43, also of plastics material. The base member 43 is in screw threaded engagement with the bottom end of the lower body member 42.

Referring now to Figures 2A and 2B, the base member 43 is in the form of a cap, which is in threaded engagement at 44 with the lower end of the lower body member 42. Figure 2A shows the position where the base 43 is in maximum threaded engagement with (i.e. fully screwed home onto) the lower body member 42. In this position, it locks the liner cup 41 tight against an annular shoulder 45 at the upper end of the inside of the body member 42. The number of turns of screwthread by which base member is thus in threaded engagement with the body member 42 is known to give sufficient strength to the screw-threaded joint thereby formed to safely resist the downwards force on the base member exerted by the bottom wall 31 of the liner cup 41 due to the air pressure within the latter when the tool is in use.

-9-

If the base member 43 becomes unscrewed from the body member 42 (for example, due to vibration), or if the base member 43 is only partially screwed back onto the body member 42 (for example, after removal of the base member during servicing of the tool), it could be that the number of turns of engagement of the screw-threaded joint is so few that the strength of joint thereby produced is insufficient to safely retain the base member 43 on the body member 42 when the tool is in use. The minimum number of turns of engagement required to ensure a safe joint can be determined. Since relative rotation of the base member 43 produces axial movement of the base member, and therefore of the cup liner 41 (which is pressed into contact with the base member 43 by the air pressure within the liner), with respect to the body member 42, a limiting lower most-position or limiting safe position, of the end wall 32 of the liner 41, can be determined.

The tool of the present example is provided with a safety device which detects when the liner bottom wall 32 is lower than its limiting safe position. This is provided by a safety shut-off valve 46 mounted within the upper end of the lower body member 42, and positioned just above the upper end of the liner 41. The safety valve 46 comprises a valve seat 47 in a block 48 secured to and in communication with the outlet of the main air valve 27, and a valve member 49 which mates with the seat

-10-

47. The valve member 49 is of synthetic plastics material and is secured to the upper end of a push-rod 51 which extends downwardly through the air supply tube 29. The bottom of the push-rod 51 includes a soft or resilient buffer pad 52 which can contact the end wall 32 of the liner.

The length of the push-rod 51 is sufficient that when the base member is fully screwed home onto the body member 42, as illustrated in Figure 2A, the bottom end wall 32 of the liner 41 contacts the button of the push-rod 51 and displaces it upwards to raise the valve member 49 away from the valve seat 47. If the base member becomes progressively unscrewed from the body member 42, the liner 41 moves downwards in the lower body member 42, due to the air pressure within it, and allows the valve member 49 to approach the valve seat 47, under the urging of air flowing past the valve member.

The length of the push-rod 51 is determined so that, by the time the base member 43 is sufficiently unscrewed that the liner bottom wall 32 reaches the corresponding limiting safe position, the valve member 49 contacts the valve seat 47 so that the safety valve 46 closes, and shuts off the supply of air to the pneumatic cylinder. Thus the tool will not operate. Figure 2B shows the position where the base member 43 has been unscrewed beyond the safe limit, so that the bottom wall 32 has lost contact with the bottom end of the push-rod 51, and

-11-

the valve member 49 is in sealing contact with the valve seat 47, thus positively shutting off the supply of air.

Closure of the safety valve 46 will obviously be assisted by the force of gravity acting on the push-rod 51 and valve member 47, if the tool is in the upright position as illustrated in Figures 1, 2A and 2B. However, it has been found that the force of air on the safety valve member 47 is sufficient to close the safety valve even when the tool is held upside down.

Referring now to Figure 3, the upper end face 53 of the hydraulic piston rod supports a seal 54, which is not connected to the piston rod but is merely in contact with the end of the piston rod. In this example tool, the seal 54 comprises an assembly of two parts, a substantially rigid support member 55 of synthetic plastics material, and an annular flexible seal member 56, which makes sealing contact with the support member 55 and the wall of the cylinder 18. The support member 55 comprises a cylindrical base part 57, a projecting spigot part 58, and a radially outwardly projecting flange 59 at the free end of the spigot part 58 remote from the base part 57. The base part 57 of the support member has a diameter slightly smaller than that of the bore of the hydraulic cylinder 18, and has a flat underface which rests on, and can slide across, the flat upper face 53 of the piston rod 17. The annular flexible seal 56 surrounds the spigot part 58 and is retained on

-12-

the support 55 by the flange 59. Just below its top face 53, the piston rod 17 is provided with guide means in the form of an annular ring 61 carried in an annular groove on the piston rod. The ring 61 is a sliding fit in the bore of the hydraulic cylinder 18 and is of synthetic plastics material, which is softer than the steel of the hydraulic cylinder 18 so that the guide ring does not scratch or score the cylinder wall.

The fact that the upper end face 53 of the piston rod 17 can slide sideways with respect to the under face of the seal support member 55 allows accommodation for some variation of alignment of the piston rod 17 with respect to the cylinder 18. Such misalignment, which may alter as the piston rod moves along the cylinder, may for example be caused by misalignment between the pneumatic cylinder liner 41 and the hydraulic cylinder 18. The ability to tolerate of such misalignment enables the construction and assembly of the tool to be reduced in cost.

Referring now to Figures 4A and 4B, the rear end of the head cylinder 21 is closed by means of a plug 62 which is in screw-threaded engagement at 63 with the rear end of the head housing 25. Figure 4A illustrates the plug screwed fully into the housing. Although the rear of the head cylinder, behind the hydraulic slave piston 22, contains only air at line supply pressure as previously described, the plug 62 provides the essential

-13-

function of limiting the rearward travel of the piston 22 under the influence of the high pressure hydraulic fluid in the cylinder space in front of it. It is essential that the plug does not become completely unscrewed. The
5 tool of this example provided with a safety device which, if the plug 62 becomes unscrewed and displaced beyond a predetermined amount, prevents further operation of the tool.

To this end, the plug 62 is provided with air vent
10 means provided by bore 64 and orifice 65. The narrow bore 64 is parallel to the plug axis and near its outer peripheral edge. Part of the way along this bore is provided the transverse vent orifice 65 which connects
15 the bore 64 with the outside circumferential surface of the plug 62. When the plug 62 is fully screwed home into the housing 25, the orifice 65 is inside the screw threaded portion 63, which is sealed from outside air by annular seal 66 between the rear end of the housing 25
20 and a flange 67 on the plug. If the plug 62 becomes unscrewed from the housing (or is insufficiently screwed in e.g. after removal for servicing of the tool) to such an extent that the orifice 65 is outside the annular seal 66 and communicates with the outside atmosphere (as
25 illustrated in Figure 4B), the air at line pressure in the rear of the head cylinder 21 is vented to atmosphere through the bore 64 and orifice 65.

-14-

Thus, after the next pulling stroke of the head piston, the air pressure behind it will be insufficient to return it, so that further operation of the tool is prevented. Additionally, the noise escaping of escaping
5 air should alert the operator.

As an alternative form of construction, the air vent means could be provided in the head housing 25, being sealed by the plug 62 only when the latter is safely screwed into the housing.

10 Referring now to Figures 5A and 5B, the stem collector 34 is secured to the rear end of the housing 25 by means of a locking ring 68 which screws onto the projecting rear end of the head cylinder rear end plug
15 62. The locking ring is inside the collector vessel 34, but access to the locking ring can be gained through a closable aperture 69 in the side of the collector. The aperture is provided for the prime purpose of removing collected broken-off rivet stems, and can be opened and
20 closed by relative rotation of the inner and outer shells of the collector. It is essential that, when the tool is operated, the stem collector is mounted on the tool, since broken-off rivet stems are ejected at high speed through the central aperture 71 of the plug by the air ejection system previously mentioned.

25 Accordingly the tool of this example is provided with a safety device to prevent further operation of the tool if the collector 34 is not fitted to the tool. The

-15-

head cylinder rear plug 62 is provided with air vent means in the form of a narrow bore 64, parallel to its axis and forming its inner and outer faces. Its outer end is normally sealed by a cover member 72 of synthetic plastics material which fits over the rear end of the housing 25 and around the projecting part of the end plug, between the other end annular face 74 of the plug 62 and the front end wall 73 of the collector 34. Figure 5A illustrates that, when the collector is correctly fitted and held by the locking ring 68, the front end wall 73 of the collector holds the cover 72 into contact with the rear annular face 74 of the plug 62. An O-ring seal 75 around the rear end of the bore 64 ensures that the cover 72 seals the bore 64 against pressure air in the head cylinder 18, behind the head piston 17, escaping.

If, as illustrated in Figure 5B, the collector is not fitted, the cover member 72 is not held in contact with the seal 75, so that the venting device provided by the bore 64 is open to atmosphere. Thus the air at line pressure behind the head piston 22 is vented, and the head piston is not returned forwards after its first pulling stroke. Consequently further operation of the tool is prevented. In addition, the noise of the escaping air should alert the operator to the fault condition. The venting safety device will operate in the same way if the cover member 72, or the locking ring 68,

-16-

is not fitted, and if the locking ring 68 is not screwed up completely.

As an alternative form of construction, the small O-ring seal 75 surrounding the end of the orifice 64 (which
5 could be easily lost on removing the collector 34) could be replaced by a large flat annular seal lying in an annular groove running completely around the annular rear face 74 of the plug 62, and overlying the outer end of the bore 64. If the cover 72 loses contact with the end
10 face 74 of the plug 62, the air under pressure behind the seal escapes past the seal.

This type of safety device could also be used where the stem collection means includes a flexible hose to carry stems to a remote collector vessel. Correct
15 attachment of the hose to the rear of the head housing would be checked in the same way.

The invention is not restricted to the details of the foregoing example. Alternative forms of construction of the example tool have been mentioned above. More
20 broadly, for instance, the tool could be of the type in which the pulling head is separate from the pneumatic/hydraulic intensifier, the two units being connected to each other by hydraulic and pneumatic flexible hoses.

CLAIMS

1. A fastener installation tool for installing fasteners of the type in which a part of the fastener is broken off during the installation process, which fastener installation tool is provided with collection means for collecting broken off fastener parts during operation of the tool, the collection means being removably connectable to the tool;

the tool further including a safety device, responsive to the collection means being connected to the tool or not being connected to the tool, the safety device being arranged to allow further operation of the tool only when the collection means is connected to the tool;

and in which the tool head piston is returned by air under pressure, and the safety device is arranged to vent this air when the collection means is not connected to the tool, thereby to prevent return of the head piston and thus further operation of the tool.

2. A tool as claimed in claim 1, which is at least partially actuated by air under pressure, and in which the safety device is arranged to vent the air under pressure when the collection means is not connected to the tool.

3. A tool as claimed in claim 1, in which the safety device comprises a venting valve which is held closed by the collection means when the latter is connected to the tool, and which is opened to allow the venting of air under pressure when the collection means is not so connected.

4. A tool as claimed in claim 1, in which the collection means comprises a collection vessel into which, when it is connected to the tool, broken off fastener parts are ejected by the tool.

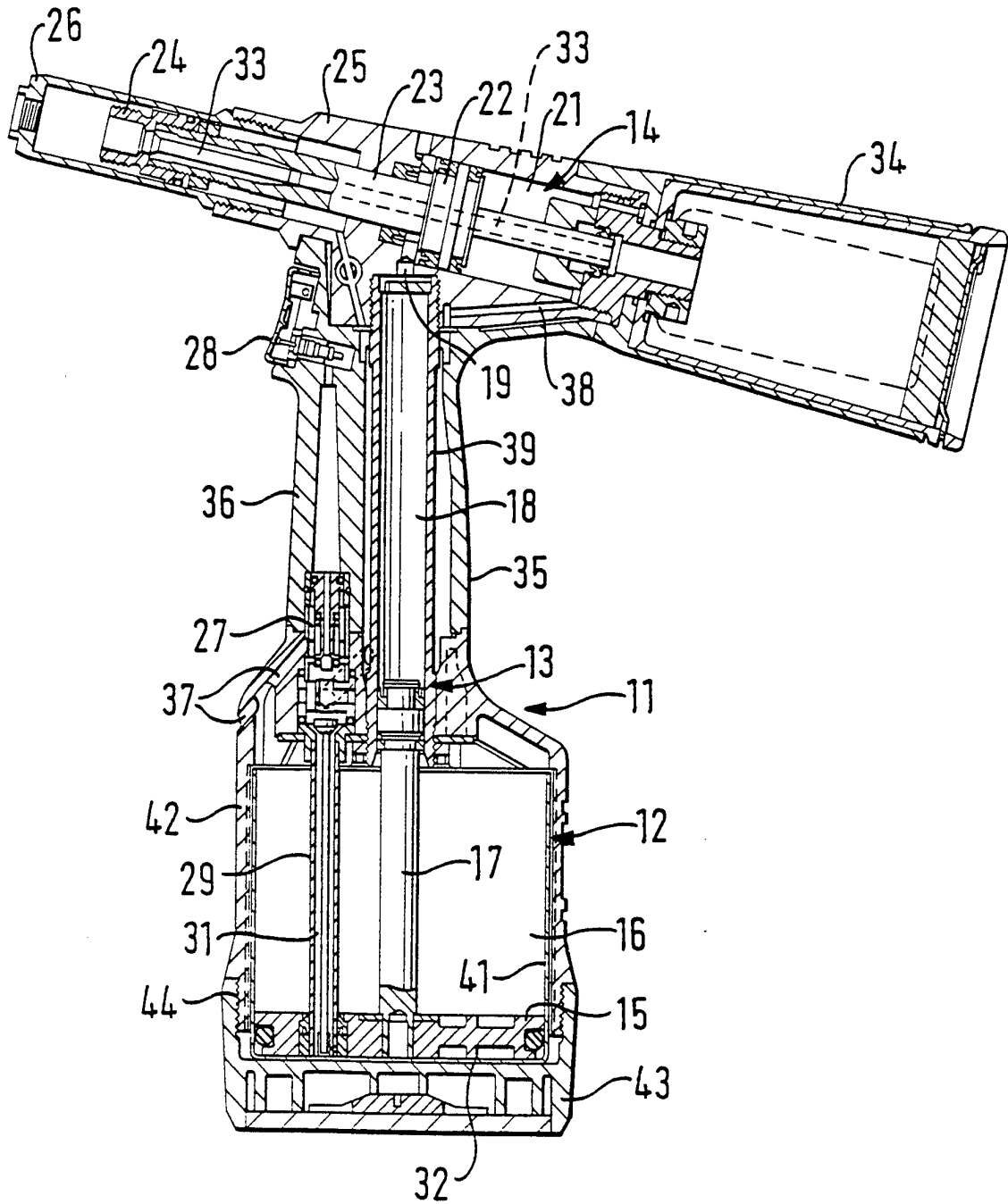

FIG. 1

FIG. 2B

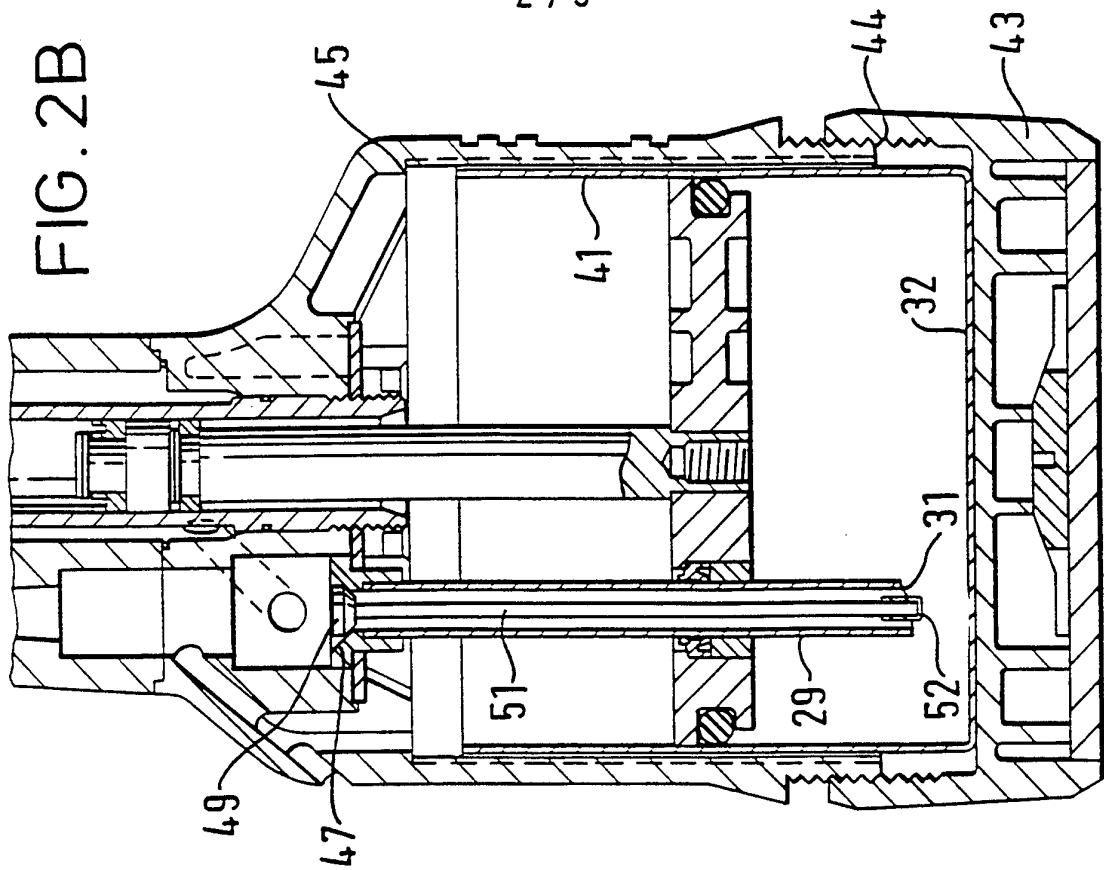
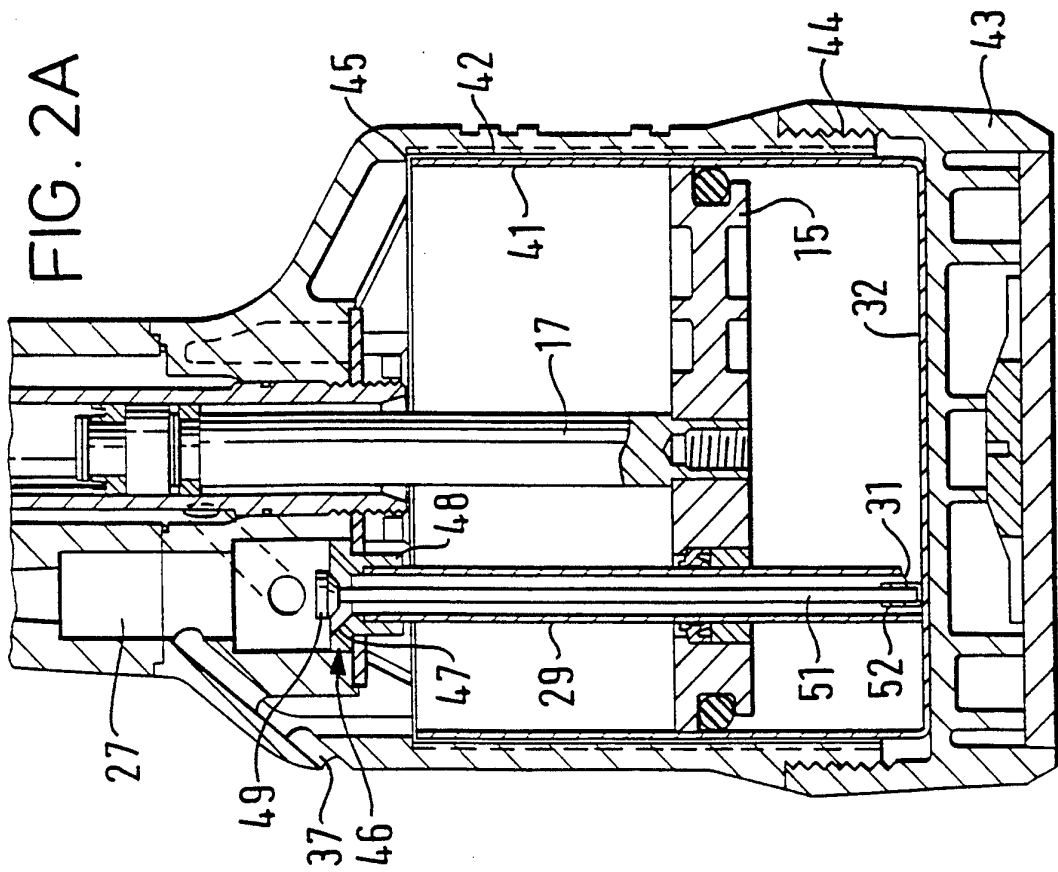

FIG. 2A



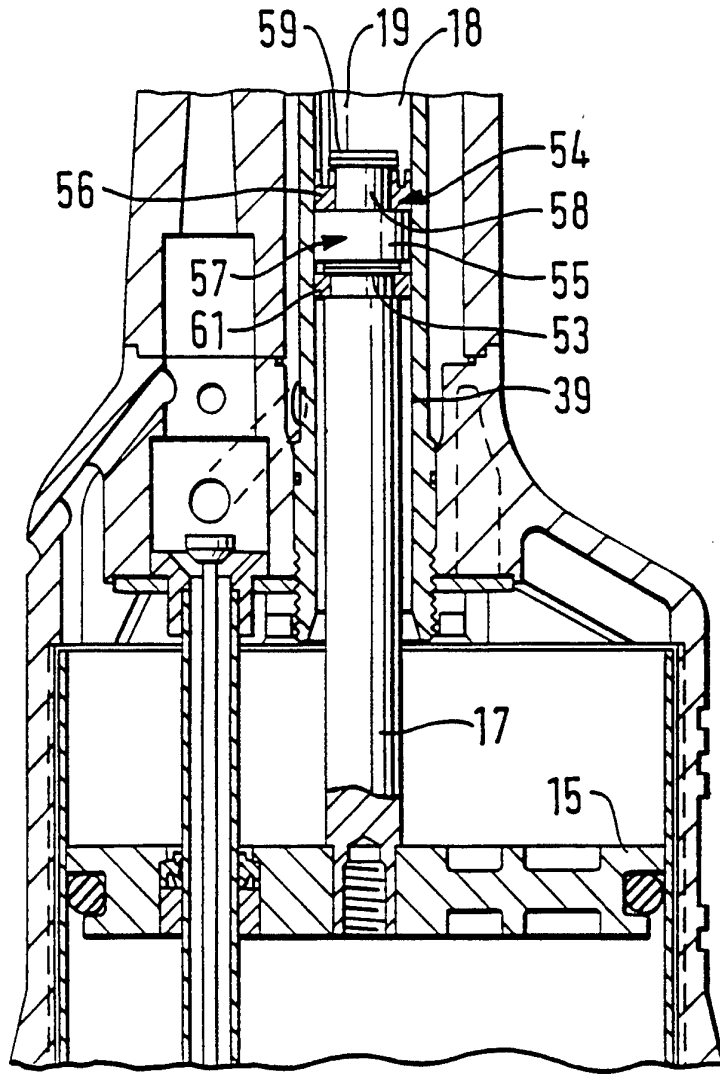

FIG. 3

4 / 5

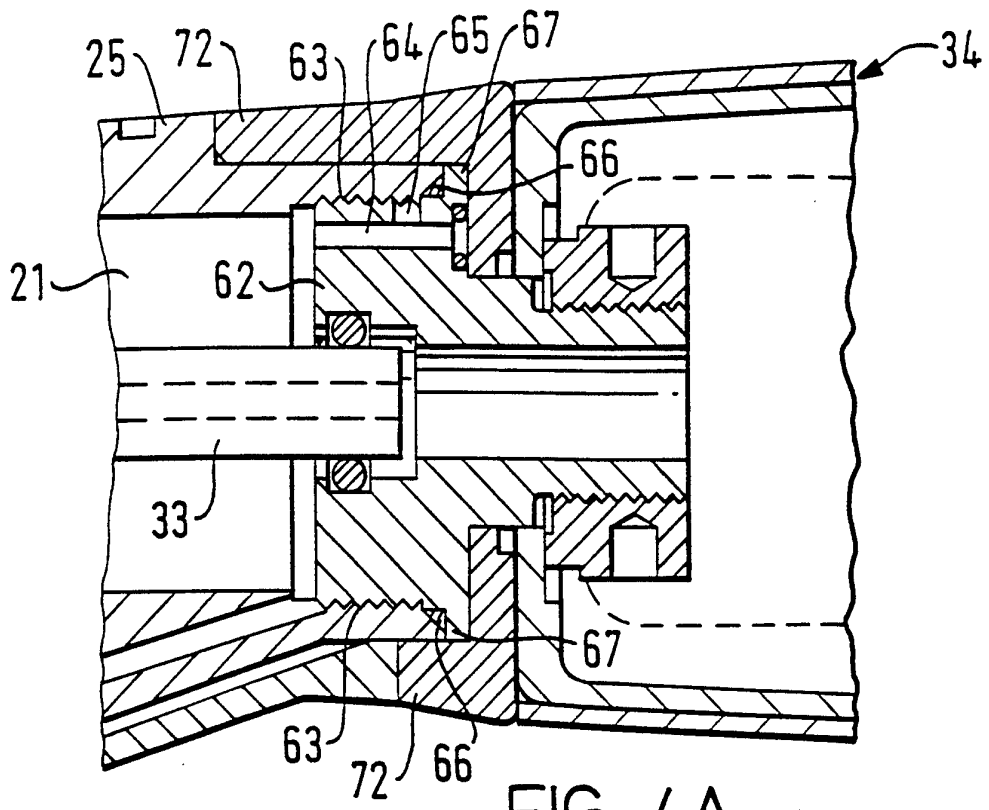

FIG. 4A

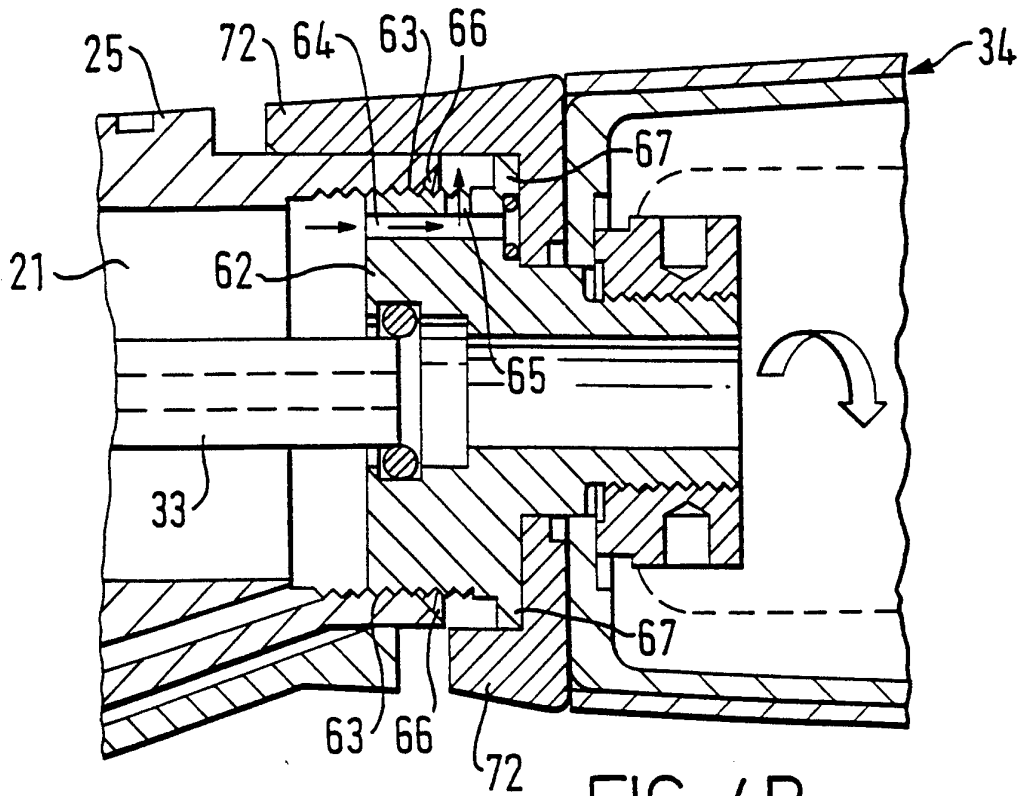

FIG. 4B

5/5

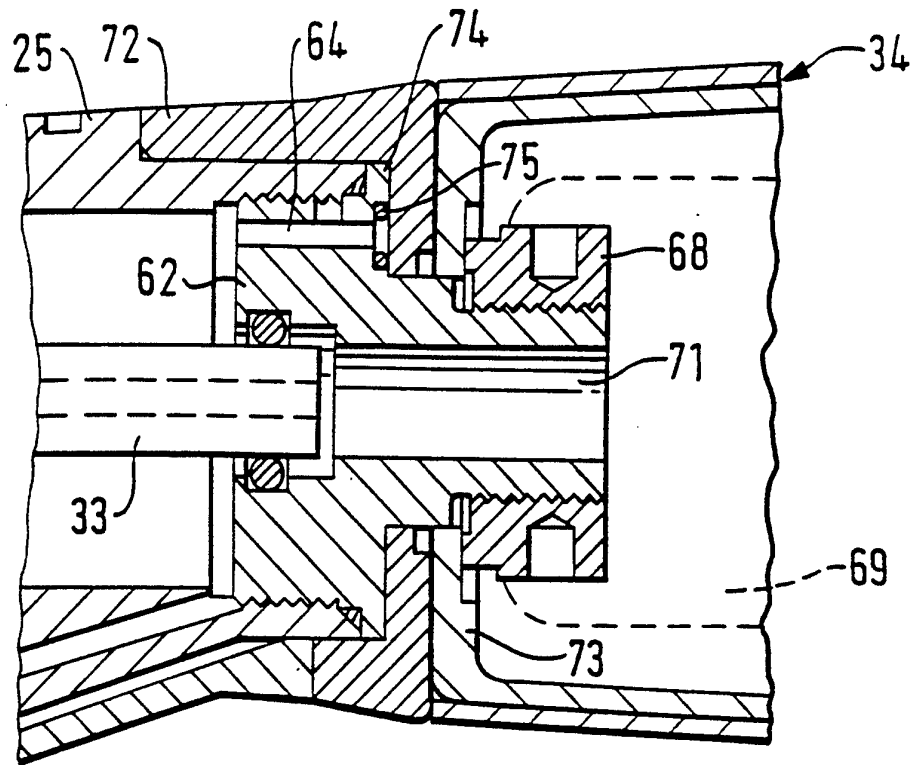

FIG. 5A

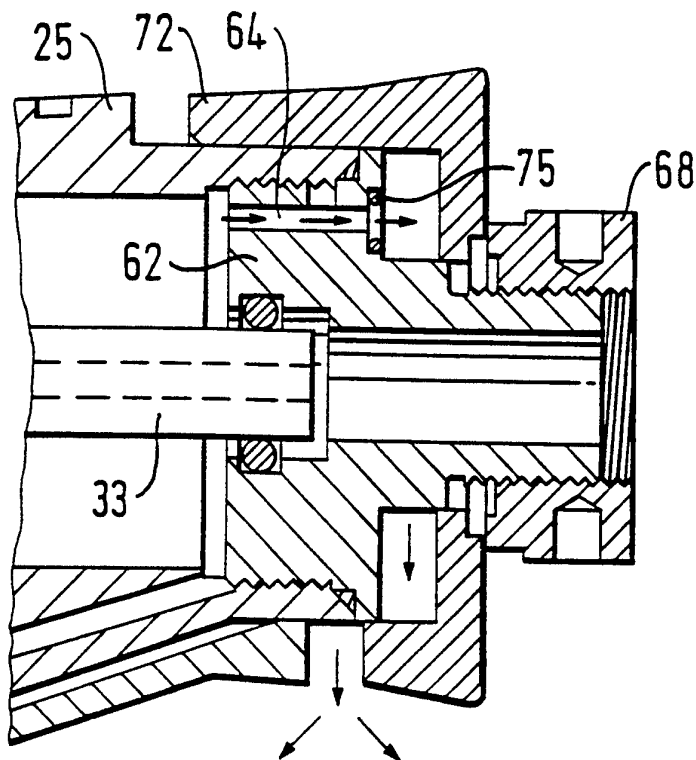

FIG. 5B

INTERNATIONAL SEARCH REPORT

International Application No
PCT/GB 96/01272

A. CLASSIFICATION OF SUBJECT MATTER
IPC 6 B21J15/28 B21J15/06

According to International Patent Classification (IPC) or to both national classification and IPC

B. FIELDS SEARCHED

Minimum documentation searched (classification system followed by classification symbols)
IPC 6 B21J B25C B25B

Documentation searched other than minimum documentation to the extent that such documents are included in the fields searched

Electronic data base consulted during the international search (name of data base and, where practical, search terms used)

C. DOCUMENTS CONSIDERED TO BE RELEVANT

Category *	Citation of document, with indication, where appropriate, of the relevant passages	Relevant to claim No.
A	GB,A,2 116 102 (AVDEL LTD) 21 September 1983 see the whole document ---	1
P,A	US,A,5 490 311 (ROSIER HENDRIK E) 13 February 1996 see the whole document ---	1
A	DE,U,89 13 355 (MASCHINENBAU SCHWAB) 21 December 1989 ---	1
A	EP,A,0 130 040 (TUCKER FASTENERS LTD ;USM CORP (US)) 2 January 1985 -----	1

Further documents are listed in the continuation of box C.

Patent family members are listed in annex.

* Special categories of cited documents :

- "A" document defining the general state of the art which is not considered to be of particular relevance
- "E" earlier document but published on or after the international filing date
- "L" document which may throw doubts on priority claim(s) or which is cited to establish the publication date of another citation or other special reason (as specified)
- "O" document referring to an oral disclosure, use, exhibition or other means
- "P" document published prior to the international filing date but later than the priority date claimed

- "T" later document published after the international filing date or priority date and not in conflict with the application but cited to understand the principle or theory underlying the invention
- "X" document of particular relevance; the claimed invention cannot be considered novel or cannot be considered to involve an inventive step when the document is taken alone
- "Y" document of particular relevance; the claimed invention cannot be considered to involve an inventive step when the document is combined with one or more other such documents, such combination being obvious to a person skilled in the art.
- "&" document member of the same patent family

Date of the actual completion of the international search

12 August 1996

Date of mailing of the international search report

23 08. 96

Name and mailing address of the ISA
European Patent Office, P.B. 5818 Patentlaan 2
NL - 2280 HV Rijswijk
Tel. (+31-70) 340-2040, Tx. 31 651 epo nl,
Fax: (+31-70) 340-3016

Authorized officer

Gerard, O

INTERNATIONAL SEARCH REPORT

information on patent family members

International Application No
PCT/GB 96/01272

Patent document cited in search report	Publication date	Patent family member(s)	Publication date
GB-A-2116102	21-09-83	AU-B- 1213683	15-09-83
		DE-A- 3307134	22-09-83
		FR-A- 2523002	16-09-83
		JP-A- 58173049	11-10-83

US-A-5490311	13-02-96	WO-A- 9607494	14-03-96

DE-U-8913355	21-12-89	NONE	

EP-A-0130040	02-01-85	US-A- 4517820	21-05-85
		AU-B- 561045	30-04-87
		AU-B- 2974484	03-01-85
		CA-A- 1209383	12-08-86
		JP-A- 60216946	30-10-85
