

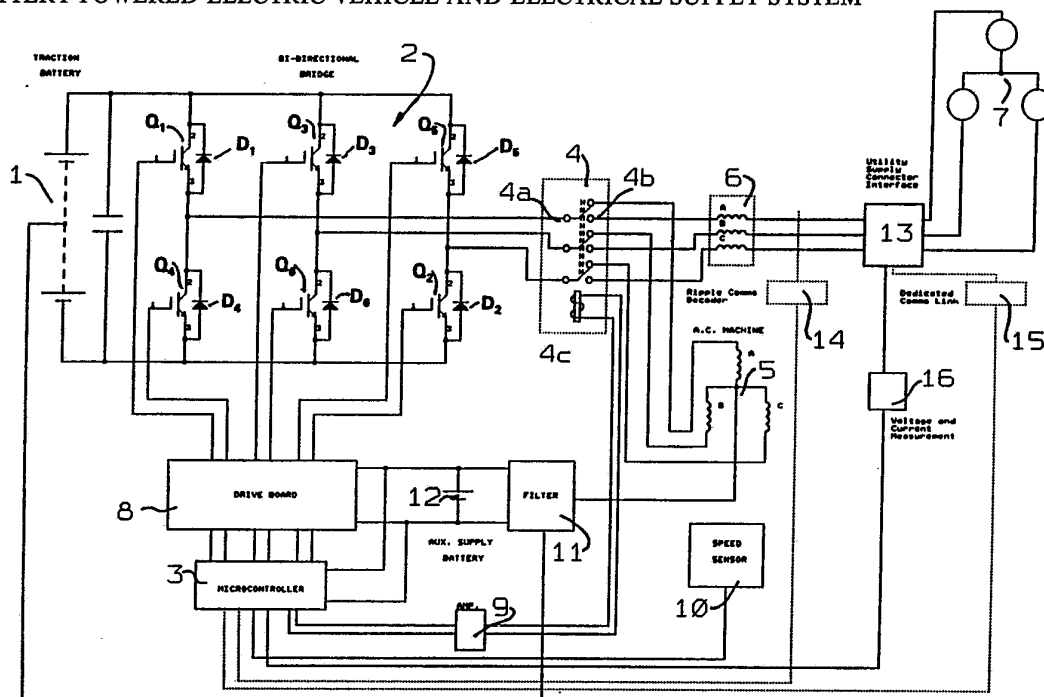

INTERNATIONAL APPLICATION PUBLISHED UNDER THE PATENT COOPERATION TREATY (PCT)

<p>(51) International Patent Classification ⁵ : B60L 11/18</p>	<p>A1</p>	<p>(11) International Publication Number: WO 93/02887 (43) International Publication Date: 18 February 1993 (18.02.93)</p>
<p>(21) International Application Number: PCT/GB92/01435 (22) International Filing Date: 3 August 1992 (03.08.92) (30) Priority data: 9116659.5 1 August 1991 (01.08.91) GB 9206698.4 27 March 1992 (27.03.92) GB (71) Applicant (for all designated States except US): THE TECHNOLOGY PARTNERSHIP LIMITED [GB/GB]; Melbourn Science Park, Cambridge Road, Melbourn, Royston, Herts SG8 6EE (GB). (72) Inventors; and (75) Inventors/Applicants (for US only): GREEN, Ross, Martin [NZ/GB]; 37 Bishops Road, Trumpington, Cambridge CB2 2NQ (GB). KELLAWAY, Michael, John [GB/GB]; 23 Kinnaird Way, Cambridge CB1 4SN (GB).</p>		<p>(74) Agent: GILL JENNINGS & EVERY; 53 to 64 Chancery Lane, London WC2A 1HN (GB). (81) Designated States: AU, CA, JP, US, European patent (AT, BE, CH, DE, DK, ES, FR, GB, GR, IE, IT, LU, MC, NL, SE). Published With international search report.</p>

(54) Title: BATTERY POWERED ELECTRIC VEHICLE AND ELECTRICAL SUPPLY SYSTEM



(57) Abstract

A charging system for a battery powered electric vehicle has means (2, 3, 4, 6, 13, 7) for passing electric power to or from its battery in either direction, to or from a utility/mains (100), whereby load-leveling on the mains can be effected. Control of the procedure can be effected by the utility through a suitable communications link. A traction drive system for an electrically driven vehicle having this type of charging system includes an AC traction motor (5) and a pulse width modulated converter (2) controllable to convert a DC electrical signal from a battery (1) into an AC drive signal for the motor (5). A switch means (4) is connected to a port of the converter, for switching the second port between the traction motor and an AC input port, so that the mains supply can be used to charge the battery (1).

FOR THE PURPOSES OF INFORMATION ONLY

Codes used to identify States party to the PCT on the front pages of pamphlets publishing international applications under the PCT.

AT	Austria	FI	Finland	MN	Mongolia
AU	Australia	FR	France	MR	Mauritania
BB	Barbados	GA	Gabon	MW	Malawi
BE	Belgium	GB	United Kingdom	NL	Netherlands
BF	Burkina Faso	GN	Guinea	NO	Norway
BG	Bulgaria	GR	Greece	NZ	New Zealand
BJ	Benin	HU	Hungary	PL	Poland
BR	Brazil	IE	Ireland	PT	Portugal
CA	Canada	IT	Italy	RO	Romania
CF	Central African Republic	JP	Japan	RU	Russian Federation
CG	Congo	KP	Democratic People's Republic of Korea	SD	Sudan
CH	Switzerland	KR	Republic of Korea	SE	Sweden
CI	Côte d'Ivoire	LI	Liechtenstein	SK	Slovak Republic
CM	Cameroon	LU	Luxembourg	SN	Senegal
CS	Czechoslovakia	LK	Sri Lanka	SU	Soviet Union
CZ	Czech Republic	LU	Luxembourg	TD	Chad
DE	Germany	MC	Monaco	TG	Togo
DK	Denmark	MG	Madagascar	UA	Ukraine
ES	Spain	ML	Mali	US	United States of America

BATTERY POWERED ELECTRIC VEHICLE
AND ELECTRICAL SUPPLY SYSTEM

5 The present invention relates to electric vehicles
and, more particularly, to battery powered vehicles having
power transfer systems, either integral or separate,
capable of transferring power between utility supplies and
the vehicles.

10 The present invention further relates to battery
charging systems required for electric vehicles and so-
called "electric-hybrid" vehicles of the type having a main
electric drive and an auxiliary internal combustion engine
(AICE) drive.

15 Environmental issues have heightened the interest in
recent years in alternative means for providing personal
and commercial transportation. Economic and regulatory
issues have combined to promote the view that electric
powered vehicles will, over the next ten years, appear in
significant numbers. It is possible that the number of
20 electric or electric-hybrid (EH) vehicles in key areas may
be around 100,000 or more by the year 2000.

 Aside from the known modest performance levels of
electric and hybrid vehicles, a major issue is that of
cost. Presently, EH vehicles with performance levels
25 acceptable to personal users are expected to sell at
considerably greater prices than functionally comparable
conventional vehicles. Of particular importance here is
the cost of the traction battery which is always much more
expensive than a fuel tank. There are unlikely to be any
30 compensating cost savings elsewhere within the vehicle, at
least for the next few years. This means that a battery
powered electric vehicle will always have a considerable
purchase cost disadvantage in comparison with a
conventional vehicle. The day to day running cost is
35 dominated by the need to replace the battery every few
years. Without this need, the running costs of an electric
vehicle can be very low.

Electric vehicles of this type require charging of their batteries from time to time, most commonly overnight. The charging process can take from less than 1 hour to perhaps 10 hours or more depending on the initial state of charge and the charging rate possible. Electric utilities are keen to sponsor the use of large numbers of electric vehicles, primarily to increase their sales of electricity.

A major problem for utility electricity suppliers is the matching of supply to instantaneous demand. This involves a considerable amount of planning including estimates of TV audience patterns and weather forecasting. The load can also vary significantly due to unforeseen circumstances.

The utility companies attempt to ensure continuity of supply whilst minimising total cost of generation. Several means are used to do this. Firstly, a utility will prefer to keep its most economical generators running where possible, though these typically take longer to bring up to speed and are expensive to use at very low loads. In parallel with this it will keep some 'spinning' reserve available. This reserve consists of generators running at no or part load but synchronised with the grid. These can generate additional electricity very rapidly. The cost of maintaining such reserve is significant however. In addition to this, utilities maintain a number of other generators in a state where they can be started and brought into use in perhaps 1 to 30 minutes. In general the smaller systems can be brought on-line faster but generate electricity less economically than larger systems.

Other systems are in use, or being considered, including pumped storage systems which use surplus, low-cost electricity to pump water from a one reservoir to a second reservoir located physically higher. This procedure can then be reversed when additional power is needed. Battery storage is also becoming more attractive, including the use of high temperature batteries, though this requires additional rectification and inverter equipment to

interface to the grid. The capital and running costs of this reserve capacity are high. Such techniques as are described above are generally known as "load levelling" techniques. Recently there has been increased interest in providing means for carrying out this function by giving utilities some control over consumers' load pattern, usually by allowing utilities to remotely turn off or reduce the power consumption of large power consuming loads. This technique is known as "demand side load-management".

According to a first aspect of the present invention, a charging system for a battery powered electric vehicle has means for passing electric power to or from its battery in either direction, to or from a utility (mains).

The charging system may be stationary, ie located at the normal point of charge, or else, preferably, may be integral with an on-board electric traction drive system. Preferably, in this latter case at least, the battery charging/supply system includes a number of semiconductor switches.

In order that the direction and amount of power being passed can be controlled locally or remotely by the electric utility company in such a way as to match the electricity supply and demand, either on a grid or a local basis, the vehicle charging system needs, preferably, to include either a timing means for arranging a connected charging system to supply the mains grid at appropriate times, or else includes a communication facility in order that the utility can send signals to vehicles to cause them to vary the power being taken during charging, or to reverse the power flow to supply the grid.

This system offers utility companies a potentially large rapid response reserve capacity without having to have spinning reserve and at little or no capital cost. This may make it attractive for them to subsidise electric vehicle batteries, thereby removing a barrier to the spread

of electric vehicles and bringing forward the sales of electricity which they need for charging.

The invention thus also includes a mains/grid utility electric supply system having means for communicating with
5 an electric vehicle, which is connected with the grid/mains supply for charging, to cause the vehicle to transfer electric power from the vehicle battery to the supply. Minor modifications from the basic charging system as described above are required, for example, to allow
10 communications to be received, and optionally transmitted, to/from a local or remote command centre controlled by the utility company, or others. Such a communication link may be based on signals superimposed on the utility supply or on a separate channel such as a cable or fibre-optic link
15 which may additionally be used for billing purposes.

The charging system described above inherently has the capability to transfer power bidirectionally, that is from the utility supply to the vehicle battery or vice versa as it is required both to drive the vehicle (battery to motor)
20 and to charge the battery regeneratively (motor to battery). The system is based on semiconductor technology. The selection of the direction and size of the power flow to/from the mains grid can be based on commands sent to the drive from the utility company. It is thus possible for
25 the utility company to command electric vehicles, which are connected for charging, to supply or take varying amounts of power to/from the utility supply network. This can be done with both single and multi-phase lines. The amount and direction can be changed very rapidly. The utility
30 company would have the ability to command connected electric vehicles singly, or in batches, to match total demand and supply on their network. An advantage of the present invention is that this balance can be both network wide and local, thereby minimising transmission losses.

35 A further preferable feature of the present invention - as for the operation of a delta charging strategy - is the use of an accurate state-of-charge estimator used to

control the maximum charge and discharge states of the battery. In one possible implementation this estimator can easily be integrated into the charging control system at little additional cost.

5 A further advantage of the present system is that it can be controlled in such a way as to operate at different power factors and/or draw/supply controllable harmonic currents. These features are very beneficial to correct for other loads on a network which cause a utility company
10 extra costs in the generation of reactive and/or harmonic power.

 A further advantage of the present system is that it can be used to supply power to key installations, or to the local home, commercial or industrial location in the event
15 of interruption to the main utility supply. In this event the charging system controllers could either be commanded to supply power using the communications link or could automatically detect the loss of the utility supply and initiate generation in response to this. In this mode of
20 operation the charger would generate its own internal frequency reference and supply an AC voltage based on this. Where several electric vehicle chargers are used in this way driving a common network, some means of synchronisation is required. In the system to which the present invention
25 relates the synchronisation would be carried out using the communication link or by using a master reference generator in each local group. Some means of preventing generation when there is a fault on the incoming line is needed, but this can be implemented by detecting voltage and current at
30 the interface to the utility supply and terminating supply if there is a fault.

 It is also necessary to consider the return of the utility supply, and the changeover that must take place when this occurs. It is likely that a practical system
35 must have the synchronisation signal supplied by the utility company. If this is done it will be possible to break and restore the utility supply with little or no

disturbance to consumers. This clearly needs a substantial infrastructure but is well within the bounds of existing technology for telephony and cable television and is within the scope of proposed integrated communication services to domestic, commercial and industrial properties.

The way in which this capability is used will clearly depend on the circumstances of the particular utility, network and number of electric vehicles available. However, it is likely that the usage will be along the following lines: When buying an electric vehicle customers will have a dedicated charging interface installed at the point where the vehicle is to be charged, typically overnight. Similar sites will be available for charging at other locations, such as shopping centres, offices etc. At each of these interfaces will be a power connection and a communications link. In exchange for some incentive, such as reduced pricing for the electricity used, the consumer will agree to the utility controlling the direction of power flow, subject to criteria including a minimum state of charge of the vehicle's batteries. For example, it may be appropriate to only use vehicles which have batteries at more than 75%, say, of full capacity. The electric vehicle driver can override this function, for example if a very fast charge is required for operational reasons, though this will lose the incentive for that charging cycle. Communication links to charging stations are already under discussion for remote billing based on an identification code stored in each electric vehicle. However, implementations can be envisaged where simple operation is possible without a communications link in place, whereby a connected vehicle is programmed to take or deliver set amounts of power at specific times. The programmed times can, for example, be adjusted when the electricity consumption of the vehicle is recorded by the supplying authority. In a strategy like this, the vehicle logs the exact electricity consumption and the consumer is billed

regularly on an estimated basis which is confirmed by periodic readings directly from the vehicle.

The utility supplier will be capable of estimating the potential power available either from the knowledge that he
5 already has about the typical electric vehicle charging patterns, or by direct signals from the electric vehicle along the communication link for billing purposes. The utility can then signal single, or more likely groups, of electric vehicles to control their power take off or supply
10 from/to the utility network. By scheduling and responding to changing demands the electric vehicles will act as a flexible load levelling system which eliminates, or reduces, the need to have spinning reserve or to build dedicated load levelling systems, as is current practice.

15 Although the cost differential between conventional and electric vehicles is, in a major part, due to the cost of the batteries needed, it is also due to the many support systems needed in an electric vehicle. The support systems problem is even more severe in an EH vehicle.

20 Such support systems include the supply for vehicle ancillaries and the means for charging the traction motor battery or batteries.

For the first of these, means must be provided that deliver a power supply for float charging of a battery
25 which supports an on-board low voltage electrical system. Although an electric or EH vehicle has substantial levels of accessible electrical energy, this is invariably at voltages incompatible with conventional vehicle components such as bulbs, switches, fuses, relays etc. The main
30 electrical supply for traction purposes is invariably above the Safe Extra Low Voltage (SELV) limit of 42V, and may be higher than 300V, so that reticulation of traction voltages to specially rated vehicle ancillaries is dangerous as well as inconvenient and costly.

35 In conventional vehicles, support for the low voltage supply is provided by an alternator or generator - rated at several hundred Watts - driven by the internal combustion

engine, together with regulating and control equipment. This method is expensive, and although it can be applied to electric and EH vehicles, it is typical with electric and EH vehicles to use a DC-DC converter to provide the low voltage supply directly from the main traction battery. Although the traction battery is conventionally made up of cell blocks, it is not possible to utilise one of these individually. Aside from the safety aspect, using one traction block, or a number of traction blocks, to support the low voltage supply causes unbalanced discharge and eventual battery damage. The DC-DC converter is also expensive, costing \$200 to \$400 or more, and adds weight.

Traction batteries in EH vehicles are recharged from the normal AC mains current using a charging system, but such conventional charging systems are very bulky, weighing many kilograms, and are (in the case of industrial electric vehicles) mounted off the vehicle, at the home location. For personal electric vehicles, it is common practice to carry the charger with the vehicle, so that charging can be carried out at destinations where there is a convenient AC supply. Such on-board chargers normally use high frequency switching technology to provide a charging unit of acceptable weight, in the tens of kilograms.

A second problem arises when energy flow rates are considered. A typical vehicle traction battery will be rated at (say) 20kW-hr. A single-phase AC line can deliver energy at the rate of 2 to 3kW, or more in some circumstances, so that full recharging is possible in around ten hours if perfect efficiency at unity power factor is achieved. In practice, the charge efficiency of the batteries may be as low as 80%, the energy efficiency of the charger may be 85%, and the charger may draw line currents with a power factor of 0.47 or lower. Consequently, charging in adequate time can be a problem, and energy costs can become unattractive with simple systems. Furthermore, the injection of harmonic currents to the AC network caused by simple charging systems may also

raise both technical and legislative difficulties, particularly if very large numbers of chargers come into use.

Solutions to this second problem include provision of
5 higher-rated single-phase lines, and utilisation of
multiphase supplies. Although acceptable, availability of
these supplies is not universal. Alternative technical
approaches include using special charging systems that draw
line currents at near-unity power factor, and the adoption
10 of "delta" or charge/discharge methods that permit
batteries to accept energy at higher rates, where an
appropriate supply is available. Such approaches are
expensive - with a high component cost - and add weight to
the vehicle.

15 The traction system itself utilises well-known pulse-
width modulation (PWM) inverter methods to synthesize a
closely-controlled AC supply, from the DC traction battery.
The controlled AC supply is used to drive conventional
induction, permanent-magnet synchronous or other motors
20 under variable speed and torque regimes to meet the demands
of the vehicle user. Such systems are applicable from
small ratings, up to ratings of many hundreds of kilowatts.

Inverters of this type are not new, and have been used
in small numbers for industrial drive systems from the mid
25 nineteen sixties. Early work in the field is described in
*Schönung, A. and Stemmler, H.; "Static Frequency Changers
with 'Subharmonic' Control in Conjunction with Reversible
Variable-Speed AC Drives", Brown Boveri Review, Vol 51,
p.555 (1964).*

30 The major advantage of such systems is the brushless
nature of the motor, which has markedly lower cost - and
higher environmental tolerance - than the brushed DC motors
normally used for controllable drives.

Since 1985, drive systems of the AC type have come
35 into more general use. An industrial inverter drive
normally operates by first converting the normal three
phase or single phase line supply to an intermediate DC

voltage, prior to "inverting" the DC back to AC with the desired parameters for driving the target motor. This intermediate rectification process complicates the drive, adding to cost, and has played a part in slowing the spread of AC inverter drives for industrial applications. An AC drive is, however, well suited to vehicle traction applications where the primary energy source is DC batteries. Vehicle applications of AC systems are still in the minority compared to conventional DC brushed traction systems, primarily due to the sophistication of the control systems necessary to achieve satisfactory operation with the AC system - and the costs of such systems when conventional methods are used.

In the system to which the present invention relates, the inverter is based on insulated-gate bipolar transistors, operating under the control of a microcomputer. Many other device technologies are also applicable, and other control methods aside from PWM can also be used. An example is the Load Commutated Inversion method, relying on natural commutation of the inverter devices, which is particularly applicable with permanent magnet machines.

The inverter has an energy efficiency of approximately 96% at full load, so that when 50kW are being delivered to the traction motor or motors, 2kW is dissipated in the inverter. At lower power levels, the losses are not as substantial. However, it is rare for the losses to be lower than 1kW.

Most inverter drives inherently offer regenerative operation. Consequently, energy is recovered to the batteries when "engine braking" occurs, and this effect is exploited in the majority of personal electric and EH vehicle drives.

It is possible also to utilise the bidirectional energy flow capabilities of the system which is the subject of this invention in further ways.

According to a further aspect of the present invention, a traction drive system, for an electrically driven vehicle, includes an AC traction motor; a pulse width modulated (PWM) converter controllable to convert a DC electrical signal, fed from its battery to a first port, into an AC drive signal for the motor fed out from a second port; an AC input port; and switch means connected to the second converter port, for switching the second port between the traction motor and the AC input port, whereby the AC input port, on connection to a suitable AC source can be connected to the converter to charge the battery.

Preferably, the drive system comprises a traction battery of lead-acid or NaS type (although other types may be equally usable), plural DC link capacitors for sourcing and sinking high frequency current pulses that result from the operation of the power converter, a PWM converter consisting of six unidirectional self-commutating semiconductor switches with anti-parallel diodes (insulated gate bipolar transistors are preferable, but any suitably rated self-commutating switch can be utilised) the switches being arranged in a standard full-wave six-pulse bridge configuration, a microprocessor based controller one function of which is to generate six drive pulses to provide gating signals to the static switches, an electromechanical changeover switch consisting of two mechanically interlocked contactors which allow connection of the PWM converter to either the AC traction motor or the AC utility supply inlet port. The position of the changeover switch is controlled by the microprocessor, but an additional interlock feature will be included which inhibits changeover occurring whilst the vehicle or the traction motor is in motion. The traction motor may be of the synchronous, asynchronous or switched reluctance type.

The invention also includes apparatus for providing an auxiliary DC supply for vehicle equipment, from a symmetrical multi-phase traction supply which employs a PWM controlled converter, the apparatus comprising means for

offsetting a neutral point of the multi-phase supply by offsetting the PWM sequences for each inverter output pole.

One example of a grid system and a vehicle employing a traction drive and charging system in accordance with the present invention will now be described with reference to
5 the accompanying drawings, in which:-

Figures 1 to 6 are diagrams illustrating the principles of the invention;

Figure 7 is a basic circuit diagram illustrating an inverter drive system embodying the principles of the
10 invention;

Figure 8 illustrates the vectorial relationship of the converter pole voltages, leading to a neutral point offset, according to the second aspect of the invention;

Figure 9 is a flowchart which illustrates a charging regime which may be employed in a vehicle according to the
15 invention;

Figure 10 illustrates a line current waveshape associated with a charging regime of the type described in relation to figure 9;
20

Figures 11A and B illustrate devices which may be used for handling low battery voltage conditions when re-charging;

Figure 12 illustrates the alternative use of an additional converter which may be used for handling low
25 battery voltage conditions when re-charging;

Figure 13 is a diagrammatic illustration of a grid/consumer system according to the invention;

Figure 14 is a diagrammatic illustration of a vehicle charging/supply system; and,
30

Figures 15A and B are diagrams illustrating details of filters which may be employed in the circuit of figure 7.

The basic circuit elements for a three phase inverter drive are shown in figure 1. The basic inverter circuit
35 comprises a pulse width modulated converter consisting of six self-commutating semiconductor switches T_1 - T_6 with anti-parallel diodes D_1 - D_6 arranged in a standard full-wave

bridge configuration. The diodes D_1-D_6 are required where the switches T_1-T_6 are capable of unidirectional current conduction only. A microprocessor based controller μmC has the function of generating the six drive pulses necessary to provide gating signals to the switches T_1-T_6 . The PWM converter thus converts a DC supply U_0 (usually a battery source) and supplies the resulting AC signals to an AC traction motor M . The traction motor M may be of the synchronous, asynchronous or switched reluctance type.

Substantially identical circuitry is sometimes used to give "regenerative rectifier" operation, interchanging power between an AC source and a DC source. A modification of this principle is utilised in the proposed vehicle drive, so that the traction inverter components are utilised - when the vehicle is stationary - as a regenerative rectifier.

The operating principles are best illustrated in the single phase context. As illustrated diagrammatically by figure 2, an AC utility supply (or "mains") U is separated from an AC/DC converter C by a line impedance Z . The converter in turn is connected to a DC supply V_{LK} . Where the converter is sinusoidally PWM controlled, an AC source E is generated at its terminals derived from the DC supply. The system can then be represented as two independent AC sources separated by a line impedance Z (figure 3). The impedance Z is normally predominantly or wholly inductive in character.

Taking the mains or utility voltage as a reference, the vectorial representation of the system is as in figure 4, and pwm control of the converter C enables variation of the phase and magnitude of the converter-generated AC voltage E with respect to the utility voltage U , as shown in figure 5. This control enables forcing of the current vector in the AC network, and it can be shown that the current vector may be forced to lead/lag or be in phase with the utility voltage. Unity power factor operation may

be achieved in both rectification and regeneration. In the simplified case where the line impedance is wholly reactive, the locus of the voltage vector is in quadrature with the utility reference voltage U . This is illustrated
5 by figure 6.

Figure 7 illustrates the basic circuit diagram of one possible system according to the present invention. A battery 1 supplies a DC voltage to a PWM converter 2 which is in the form of six self-commutating semiconductor
10 switches Q_1-Q_6 with anti-parallel diodes D_1-D_6 arranged in a standard full-wave bridge configuration. A microprocessor based controller 3 controls a drive board 8 which generates the required drive pulses necessary to provide gating signals to the switches Q_1-Q_6 . The PWM
15 converter thus converts the DC supply and supplies the resulting AC signals to the contacts on one side 4a of a solenoid operated multi-contact switch 4. To the other side 4b of the switch 4 are connected the AC traction motor 5 (of the synchronous, asynchronous or switched reluctance
20 type) and, through appropriate impedances 6, the terminals 7a,b,c of an input port 7, to which a mains supply may be connected when the vehicle is stationary.

In normal operation, the switch 4 connects the converter 2 to the motor 5, the microcontroller 3, through
25 the drive board 8, controlling the converter switches Q_1-Q_6 as required to drive the motor. The microcontroller 3 also controls the solenoid 4c of the switch 4 through an amplifier 9 and is arranged to actuate the switch when called upon to do so by the operator so that a mains supply
30 can be connected to the converter 2 through the input port 7 to charge the battery 1. The controller includes an interlock function such that the switch cannot be actuated when the vehicle is moving or the traction motor is
operating. To this end a sensor 10 monitors the motor's
35 speed and connects to the microcontroller to provide speed signals. In order to enable charging of the battery, the microcontroller actuates the converter switches Q_1-Q_6 as

required to convert the AC mains signals to a DC voltage across the terminals of the battery, along the same lines as a "regenerative rectifier", as described in Destobbeleer, E. and Segquier, G.; "Use of Pulse Width
5 Modulated Techniques to Improve the Performances of Rectifiers", Proc. 2nd European Conf. Power Electronics, Vol. 1, Grenoble, 22-24 September 1987, and briefly as outlined below.

This system thus has the advantage, for the addition
10 of a small number of inexpensive components to the drive, of providing sophisticated charging compatible with many input sources - without a separate charging unit as such. Delta charging is also possible with this system, so that the batteries can be rapidly charged, and indeed discharged
15 economically into the AC source if necessary to prevent memory effects.

A further advantage of the present system is that it minimizes the complexity of the physical infrastructure needed off the vehicle for charging purposes, thereby
20 reducing the cost of providing facilities for charging electric and EH vehicles, particularly where high-rate charging services are needed. This will encourage the spread of power points suitable for charging, and hence increase the attractiveness of electric and/or EH vehicles
25 to users.

While in most circumstances a utility mains supply at a frequency of 60Hz, or a similar low frequency, will be used as the charging source, it is a further preferable feature of the invention that a wide range of source
30 frequencies can be accepted, including DC and/or frequencies of several kilohertz. The upper frequency limit is principally determined by economic factors such as the cost of the switching devices Q_1-Q_6 shown in figure 7. However, with normal designs a source frequency in the
35 region of three kilohertz can be accommodated, and ultrasonic frequencies in the region of thirty kilohertz are possible if switching devices optimized for speed are

used in the system illustrated by figure 7. This aspect of the invention is important in situations wherein for legislative or other reasons a non-galvanic (eg inductive) coupling between the charging source is required. Where
5 inductive coupling (say) is required, power is reticulated to the vehicles to be charged at a frequency of several kilohertz (and at the appropriate voltage level). In multivehicle charging stations this reticulation would advantageously be from a centrally mounted large converter,
10 which transforms power from the normal low frequency source, to the frequency required for charging. To accommodate an inductive interface, the line impedance 6 in figure 7 is replaced by a two part transformer. The secondary winding of the transformer is carried as part of
15 the vehicle and connected to the switch 4 shown in figure 7, while the mating primary of the transformer forms the utility connector interface 13 and is held as part of the stationary charging infrastructure. The high frequency of reticulation is important in reducing the physical size and
20 weight of the the coupling transformer required.

A further important aspect of the invention is that "delta" charging regimes are easily implemented, wherein the batteries can be discharged into the connected utility network without dissipation of energy, as well as
25 recharged. This procedure is important where very rapid charging (for example, at the $\frac{1}{2}$ or $\frac{1}{4}$ hour rates) is needed, and involves using brief or sustained periods of discharge current to prevent electrode polarization effects. Electrode polarization occurs during charging through the
30 finite time needed for ion migration from the electrode surfaces. Periods of discharge reduce these effects markedly, and permit the total time required to reach full charge to be significantly reduced, with lowered levels of battery self heating during charging. Discharging is also
35 used for conditioning of new and partially aged batteries (for the avoidance, for example, of so-called "memory"

effects). The operation of a delta charging regime is described with reference to the flowchart of figure 9.

According to the delta charging regime exemplified by figure 9, energy is delivered from the charging source to
5 the batteries for a brief period (ranging from less than one second to several seconds or longer). Following this delivery period, energy is then withdrawn from the batteries for a period shorter than the delivery period, so that there is a nett energy flow from the charging source
10 to the batteries. Resting periods, where energy is neither delivered or extracted, are also possible. Such strategies are well known for rapid charging of batteries. In the improved regime which is used as part of this invention, information regarding the battery state of charge is used
15 to define the parameters (periods, energy delivery and extraction levels etc) of the delta charging regime. In this fashion, specific increments of charge can be added to, or extracted from, the batteries, with the increments being selected to be the most appropriate with regard to
20 the prevailing battery state of charge. Instantaneous measurements of the battery terminal voltage, and measurements of other parameters, are also used to control the charging processes. For example, if during a charging period (where energy is being added to the batteries) the
25 terminal voltage is observed to rise above a predefined level, charging is terminated, and a resting or discharging period is commenced.

The discharging abilities of the system described here can also be used in a variety of ways to correct line
30 current conditions on the AC network which are non-ideal. For example, the preponderance of uncontrolled diode-capacitor rectifiers in electronic products that are in general use today cause a well known depression of the crest of the utility AC voltage waveform, such rectifiers
35 only drawing current at, or near to, the crest of the utility waveform. This depression is reflected to the utility as a requirement to supply principally third, some

fifth, and other harmonic currents, raising the costs of generation and transmission of electricity. The system which is the object of this invention can, however, be controlled to draw current of a preset form from the utility network. One such waveshape is shown in figure 10. Under this regime, the energy drawn from the network by the system described here is shifted from the crest of the waveform, and indeed energy is delivered back to the network for a brief period at the waveform crest. This strategy has the effect of supporting the network during the period where uncontrolled rectifiers are drawing current, and also offers a brief depolarization period to the batteries under charge. The principal drawback of such a scheme is the magnitude of the high frequency currents that are induced to flow within the batteries. The rectifier can be programmed if required to draw other waveshapes with different harmonic structures if desired, such programming also being possible by remote communications means if these are available.

Where the traction drive inverter is used as a regenerative rectifier in the manner suggested by this invention, additional means are required to limit source currents in the situation where the DC battery voltage level has fallen below the crest of the connected voltage source. While it is rare for the voltage of the traction batteries to fall below the source voltage crest, such events are observed and can reasonably be expected in vehicles which are (a) made available for use by the general public, (b) equipped with high voltage traction batteries which have voltages, in any case, with a normal value only slightly above the voltage of typical incoming sources, (c) equipped with high temperature batteries or (d) heavily discharged. Where the vehicle is left idle and not connected to a charging source for a period varying in length from a few days to perhaps several weeks, the charge level of the batteries will become slowly depleted, either from supporting on-board systems that require continuous

power, and/or from battery self discharge effects. In the case of high temperature batteries, cooling of the battery will occur over this period. When such batteries reach the frozen state, the voltage level falls essentially to zero.

5 In most high temperature battery management schemes, the battery energy is consumed to maintain battery temperature before the frozen state is reached, so that the frozen state will be coincident with a low level of charge. Consequently, a regenerative rectifier charging system is
10 not practical for use in normal vehicles without additional means for handling the low battery voltage condition, and indeed unless special steps are taken to account for this condition, large surge currents will result from the closure of the switch 4 (see figure 7) to connect a vehicle
15 in this state to the normal charging source, with possible battery damage, and protective systems such as fuses being called into play.

Such means could be implemented externally. For example, in the situation where (say) the vehicles are
20 forklifts or material handling devices used within a constrained area such as a factory, technicians can bring special power converters and chargers to the discharged vehicle for purposes of providing an initial boost charge. However, for vehicles used by the public, it is less
25 convenient for intervention by service technicians to be necessary, and the equipment should be provided on the vehicle itself so that charging can be carried out by the normal charging source, without any difference being visible to the user.

30 These means can be implemented in various ways; either in series with the regenerative rectifier on the source or battery sides, or in parallel with the main regenerative rectifier path. An additional converter (as described later) may be provided, in which case power for the
35 additional converter is drawn from the source side of the switch 4 (figure 7). The series limiting means take the form of a variable impedance which may be variously

implemented using resistors, inductors, controlled semiconductor devices, or other methods.

For example, triac devices may be inserted in series with each incoming AC source line. The triac devices 17 in
5 figure 11A are controlled by the inverter/rectifier 2 and microcontroller 3, under the well-known phase-controlled regime, to reduce the effective AC input voltage - and therefore control the battery currents - during the period until the battery voltage rises above the crest voltage of
10 the AC lines. Drawbacks of this system include the non-sinusoidal nature of the AC line currents during the period when the triacs are in operation. An alternative, illustrated in figure 11B, is the placement of a series element between the inverter DC output terminals and the
15 battery. The element 18 may be inserted in either the positive pole, as shown, or the negative pole, as required. The series device may conveniently be an arrangement of IGBT devices, or similar semiconductor switches. The series device 18 is modulated by the inverter
20 microcontroller according to a pulse width modulated or other regime, to reduce the inverter DC output voltage until the battery voltage rises as before. A parallel device 19 is provided for the control of currents flowing in inductances 20 on the DC side. A bypass switch 21 is
25 used so that high rate charging is possible during normal operation of the system as a regenerative rectifier. This method has considerable advantages over the triac method. In particular, AC line currents of high quality are still drawn during the initial charging period, and the software
30 required for the control of this series device is similar in many respects to the regenerative rectifier software used for the bulk of the charging period.

In some circumstances, it is preferable to provide an additional converter, placed in parallel with the main
35 regenerative rectifier, to cover the situation in which the voltage of both the auxiliary and traction batteries is very low. The placement of the additional converter is

illustrated by figure 12. This additional converter 24 is normally controlled by the main inverter microcontroller under a similar regime as described above, but is capable of limited operation on its own account. It is connected so as to charge both the main traction battery 1 and the auxiliary battery or batteries 12 (see figure 7 also). Such limited operation involves conversion of power at a low rate (say 200W). The additional converter contains sufficient circuitry to provide this form of operation, which is invoked only by connecting it to a suitable charging source such as a single phase supply. Energy is then converted from the charging source by the additional converter until the voltage of the auxiliary battery rises sufficiently that operation of the main inverter microcontroller becomes possible. The main inverter microcontroller then modulates the additional converter according to a pulse width modulated or other regime, to improve the quality of the currents drawn from the charging source. Charging of the main traction battery is then possible via the additional converter at higher rates (say 1kW) without undesirable levels of harmonic pollution being imposed on the connected charging source. With typical traction batteries it is necessary for 2% or more of full charge to be supplied before the open circuit voltage rises close to the normal levels. Consequently, at the 1kW rate, it is necessary to operate the additional converter for approximately 30 minutes before the traction battery voltage rises to the levels where normal charging, via the regenerative rectifier, can commence. Such operation is also compatible with the reheating requirements of high temperature batteries, such as sodium sulphur or sodium nickel chloride batteries for example, which must be heated to the molten state before charging can commence.

In this way, it is possible to re-energize a vehicle which has become completely "dead" (even to the extent that the main inverter microcontroller has ceased operation), merely by connection of the normal, or another suitable,

charging source. Such operation occurs completely without intervention from the vehicle user - although the longer charging time will be apparent to the user - which is important for vehicles which are to be operated by the general public. Provided the equipment described here is provided on the vehicle, it is unnecessary for any technician or service organization to be involved. The user can reenergize a deeply discharged vehicle in the normal way.

Drawbacks include the extra cost of the additional converter, although in practice this cost is minimised if the major control functions are delegated to the microcontroller already used for controlling the inverter/regenerative rectifier.

The operation of the vehicle traction drive system shown in Figure 14 of the drawings is generally as described above, but the system will now be further described in relation to figure 13, specifically in relation to the use of the vehicle charging system in reverse, to supply power from the vehicle battery to the utility grid or mains.

The particular arrangement of consumer units, meters, communication facilities will depend upon individual utility requirements, as will the control software and communications link(s) to enable operation.

In particular, alternatives of a dedicated communications link or a ripple signal decoder are illustrated. In other respects, the charging system is as described above.

Figure 13 is a simplified diagram of the grid (mains utility) system and associated vehicle components. The diagram shows plural utility generators 101,102 normally supplying electrical power to a grid, generally indicated at 100, through conventional transformers 103 which step up the voltage as normal for transmission. Further transformers 104,105 step the voltage down to local and then domestic and industrial user levels and the supply is

fed to individual meters 106,107 and then distributed through conventional domestic or industrial consumer units 108,109. One dedicated outlet is an EV charging outlet 110 which can be connected through a power cord 111 to an electric vehicle 112, the components of which are generally as described above, but include a charging system 113 and traction battery 114.

A ripple signalling unit 115, located at the utility generator can be used to provide signals to corresponding vehicle units 14 to cause connected vehicles to re-supply the grid as desired, but, alternative communications systems such as radio, cable, fibre-optic may be utilised. These links are indicated schematically at 117,118 and the vehicle-end units for receiving the signals are indicated at 15 (see figure 7).

In actual operation of the system to supply the grid or mains from a given vehicle, in the vehicle the switch 4 (see figure 7) connects the converter 2 to the utility supply through an impedance 6 as for charging. The operation is substantially the same as for charging, in that the converter-generated voltage is controlled to have a desired vectorial relationship with the utility grid/network voltage. In the case where power is supplied to the grid or mains, this relationship is different from the charging case in that the converter-generated voltage is controlled so that power is forced to flow from the battery through the converter into the utility network. The vectorial relationship depends on the requirements for power level, power factor, and harmonic content. In one implementation of the present system, this requirement is transmitted, along either a dedicated communication link 15 or alternatively a ripple communication system 14, from the utility company or other authorised control authority.

In the context of the type of vehicle to which the present invention primarily relates, where a star connected three phase traction motor is being used, there is a

straightforward method for providing a 12V supply - or indeed any other appropriate voltage that may be desired.

The method used in this invention is to offset each motor pole voltage by a constant amount, as illustrated by figure 8. In a symmetrical multiphase system, such offsets which are vectorially concurrent have no nett effect on the individual phases. Such concurrent disturbances cause the neutral point of a symmetrical multiphase system to be displaced. The effect is commonly observed in multiphase, inverter-fed systems as voltage oscillation of the neutral point, relative to the ground terminal of the DC supply, particularly where an asymmetrical offset occurs per phase.

In the inverter of the present system, as illustrated by figure 7, an offset is applied by the microcontroller 3 to the PWM sequences generated for each inverter output pole. The offset is such that the the output PWM sequences contain a DC component which - when time-averaged by the filtering effect of the motor windings and an additional filter 11 - equates to a neutral point offset voltage of nominally 14V. The neutral point of a star-connected motor is directly accessible and can be used (with appropriate protection circuitry) for charging an auxiliary 12V battery 12. Feedback via the traction drive microcontroller 3 is used to regulate the offset voltage, controlling the auxiliary battery charging processes.

Figure 8 illustrates the vectorial relationship of the pole voltages, leading to the neutral point offset.

Several operational points are important for the practical utilisation of this neutral point offset technique. In particular, a periodic reversal of the offset, with respect to the centrepoint of the traction battery, is required so that a balanced discharge of both halves of the traction battery is achieved. Diodes 22 as shown in figure 15A can be added to the filtering circuitry 11 of figure 7 so that unidirectional current flow through the auxiliary battery 12 is maintained in these circumstances. Furthermore, precise control of the pole to

pole switching periods of the pulse width modulated inverter is required, with the desired pulse period differentials required for the creation of the neutral point voltage offset being maintained through the power stage to the motor terminals. In practice, the energy delivered to the auxiliary battery from the main traction battery via the inverter power stage is in short pulses, so that the effects of source impedance are important. Furthermore, the traction motor must be rated to withstand the additional winding losses that result from the extra currents that flow as a consequence of this neutral point offset technique. In practice, this loss increase is of the order of 1% of the rated machine power, depending on the level of low voltage power delivery, the specific characteristics of the machine, and other factors, so that in typical circumstances no change to the machine design is required.

Where delta-connected motors are used, the neutral point is not directly accessible. An artificial neutral for charging purposes can be conveniently created by a number of star-connected reactive impedances. The impedances need only be rated to carry the anticipated auxiliary battery charging currents.

In some systems, it is possible to modulate the pole offset at a high frequency of several hundred Hertz, so that the charging source derived from the neutral point offset can itself be passed through a small high frequency transformer 23 (see figure 15B) to provide isolation if required. A drawback of this secondary-isolated system in motor drives intended for wide speed ranges is that the effective carrier frequency available to support the neutral point oscillation becomes low at high motor speeds, as the number and time duration of the PWM pulses used to form each cycle of the basal motor frequency becomes reduced. The isolation transformer must therefore be designed to support the lowest frequency encountered over the full range of inverter operation, which has the effect

of increasing the transformer size and weight. The transformer positioning is illustrated by figure 15B. In most systems, however, the effective frequency does not drop below 100Hz, and problems do not therefore arise.

5 Alternatively, the offset can be temporarily removed if the effective frequency falls below a set point. This means that charging the auxiliary battery will not occur during periods of high speed vehicle operation, but that a high frequency isolation transformer is still usable. This
10 is unlikely to be a disadvantage for these vehicles, and if necessary (if charging is essential) the offset can be restored by introducing additional PWM pulses, at the expense of underfluxing the traction motor slightly.

CLAIMS

1. A charging system for a battery powered electric vehicle having means (2,3,4,6,13,7) for passing electric power to or from its battery in either direction, to or from a utility/mains (100).
2. A system according to claim 1, which is integral with an on-board vehicle electric traction drive system.
3. A system according to claim 1, wherein the battery charging/supply system includes a number of semiconductor switches (Q_1-Q_6).
4. A system according to any of claims 1 to 3, which, in order that the direction and amount of power being passed can be controlled locally or remotely by the electric utility company in such a way as to match the electricity supply and demand, either on a grid or a local basis, includes a timing means for arranging a connected charging system to supply the mains grid at appropriate times.
5. A system according to any of claims 1 to 3, which, in order that the direction and amount of power being passed can be controlled locally or remotely by the electric utility company in such a way as to match the electricity supply and demand, either on a grid or a local basis, includes a communication facility (14/15,115/117,118) in order that the utility can send signals to vehicles to cause them to supply the grid.
6. A vehicle according to any of claims 1 to 5, further including a state-of-charge estimator (16) to control the maximum charge and discharge states of the battery (1).
7. A mains/grid utility electric supply system having means (115) for communicating with an electric vehicle,

which is connected with the grid/mains supply for charging, to cause the vehicle either to transfer electric power from the vehicle battery to the supply or alter or reduce the charging current.

5

8. A system according to claim 7, wherein the communication link (115) is based on signals superimposed on the utility supply or on a separate channel (117,118) such as a radio, cable or fibre-optic link which may additionally be used for billing purposes.

10

9. A traction drive system, for an electrically driven vehicle having a charging system according to any of claims 1 to 8, and which includes an AC traction motor (5); a pulse width modulated converter (2) controllable to convert a DC electrical signal, fed from a battery (1) to a first port, into an AC drive signal for the motor fed out from a second port (4a); an AC input port (7); and switch means (4) connected to the second converter port, for switching the second port between the traction motor and AC input port, whereby the AC input port, on connection to a suitable AC source can be connected to the converter (2) to charge the battery (1).

15

20

10. A drive system according to claim 9, which further comprises plural DC link capacitors for sourcing and sinking high frequency current pulses that result from the operation of the power converter (2), and a PWM converter consisting of unidirectional self-commutating semiconductor switches (Q_1-Q_6) with anti-parallel diodes (D_1-D_6), the switches being arranged in a standard full-wave bridge configuration.

30

11. A system according to claim 10, including a microprocessor based controller (3), one function of which is to generate drive pulses to provide gating signals to the switches (Q_1-Q_6).

35

12. A system according to any of claims 9 to 11, including an electromechanical changeover switch (4) consisting of two mechanically interlocked contactors which allow connection of the PWM converter (2) to either the AC traction motor (5) or the AC utility supply inlet port (7).
5
13. A system according to claim 12, wherein the position of the changeover switch is controlled by the microprocessor (3).
10
14. A system according to any of claims 9 to 13, including an interlock (3,10) which inhibits changeover occurring whilst the vehicle or the traction motor is in motion.
15. 15. A system according to any of claims 1 to 6, wherein the battery (1) is of lead-acid, sodium sulphur, sodium nickel chloride or other type suitable for vehicle traction.
- 20 16. A system according to any of claims 9 to 15, including apparatus for providing an auxiliary DC voltage supply (11,22/23) for vehicle equipment, from the PWM controlled converter (2), the apparatus comprising means (3) for offsetting a neutral point of the multi-phase supply by
25 offsetting the PWM sequences for each inverter output pole.
17. A system according to any of claims 9 to 16, including means (17/18-21) for enabling the battery (1) to be charged through the PWM converter (2) even when battery voltage is
30 very low.
18. A system according to claim 17, wherein said means (17/18-21) comprises a switching device (17/18-21) positioned in series between the battery (1) and converter
35 (2) or between the converter (2) and the charging AC supply and under the control of the microcontroller (3).

19. A system according to claim 17, wherein an auxiliary converter (12) is provided, in parallel with the main regenerative rectifier (2), to enable charging of the battery (1) to be effected independently of the main
5 regenerative rectifier.

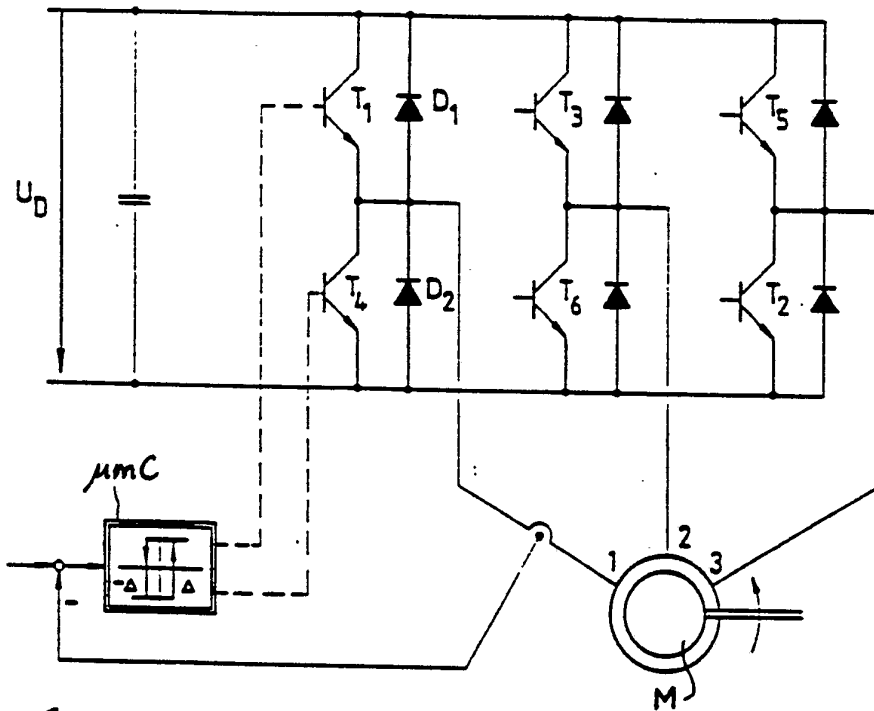
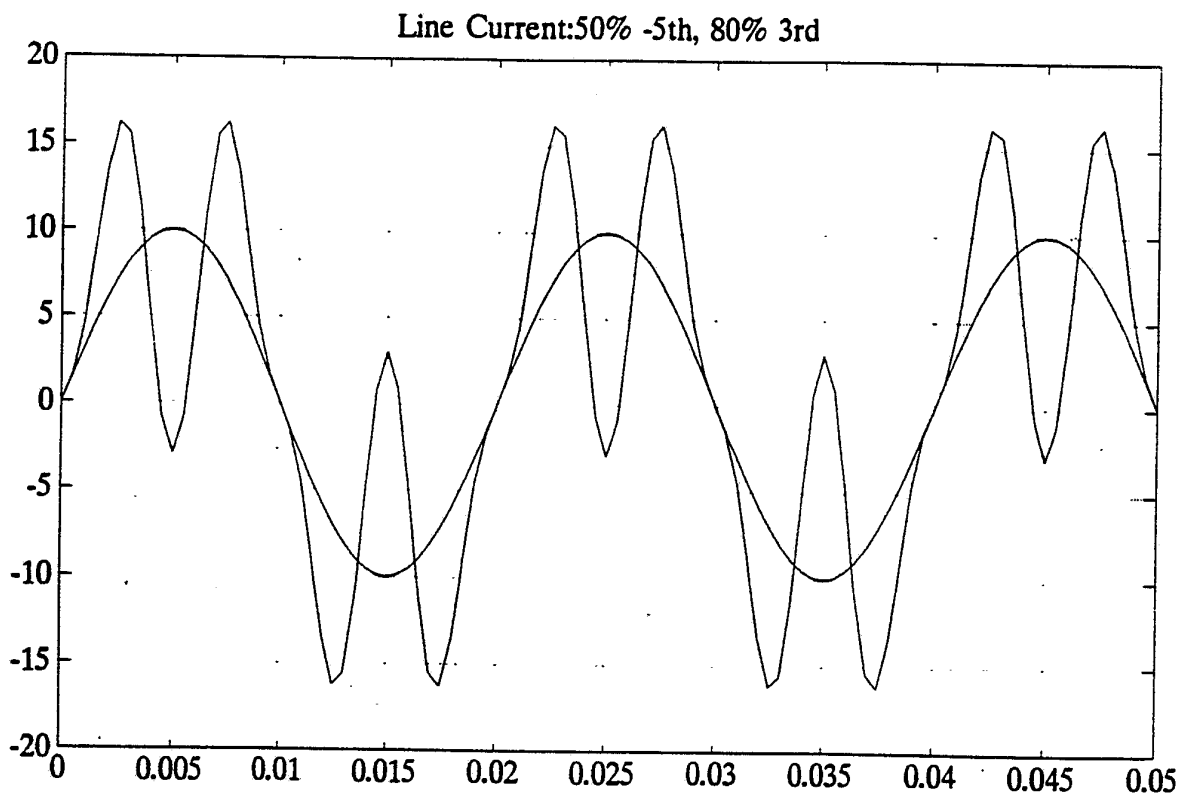

Figure 1

Figure 10



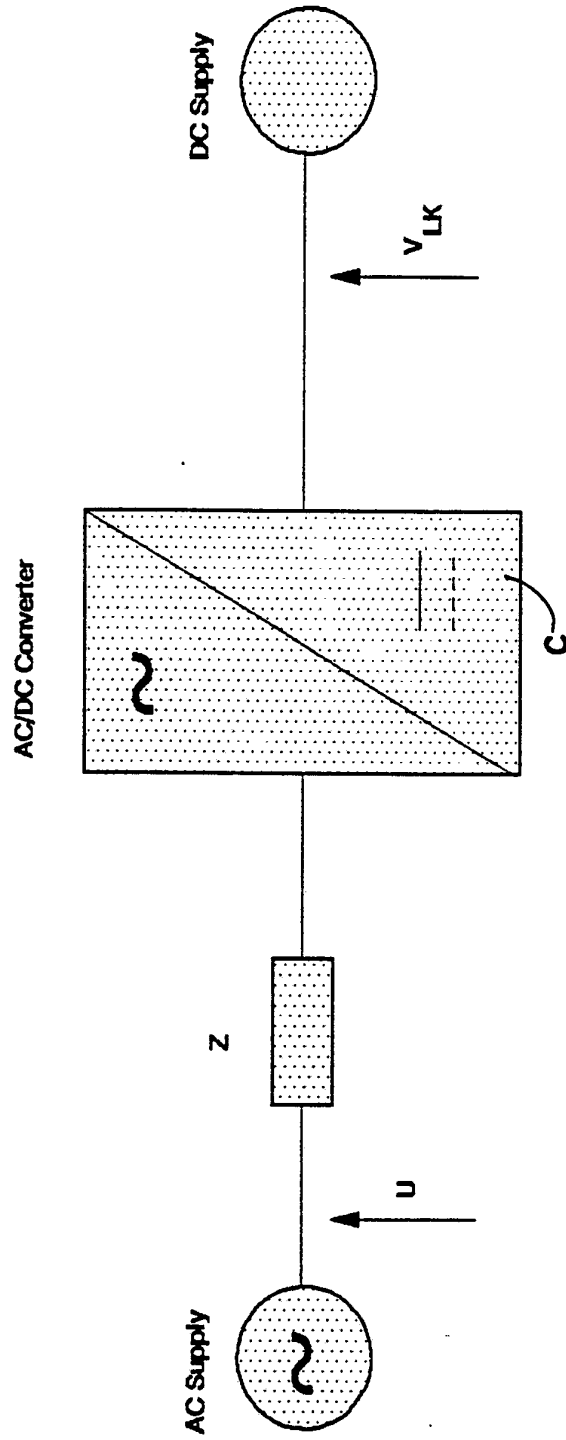

Figure 2

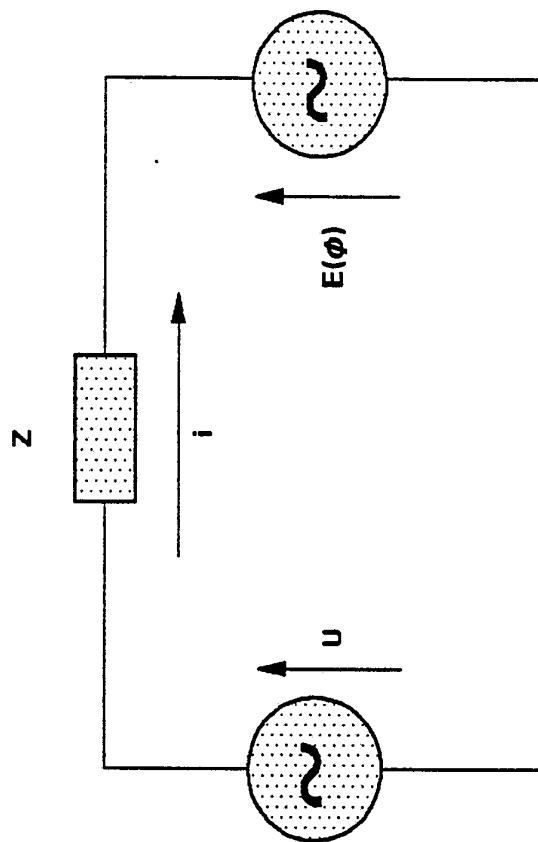

Figure 3

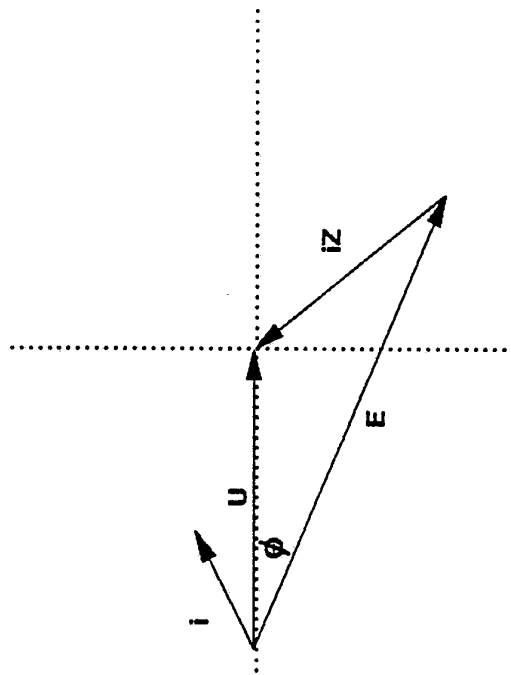

Figure 4

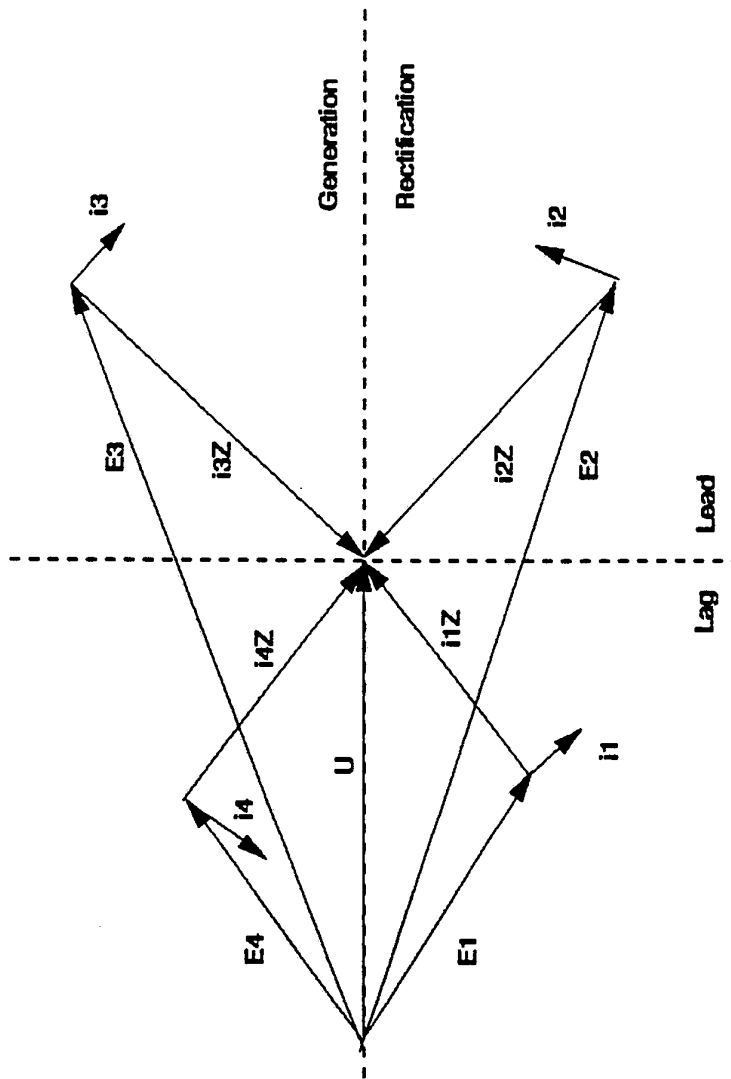

Figure 5

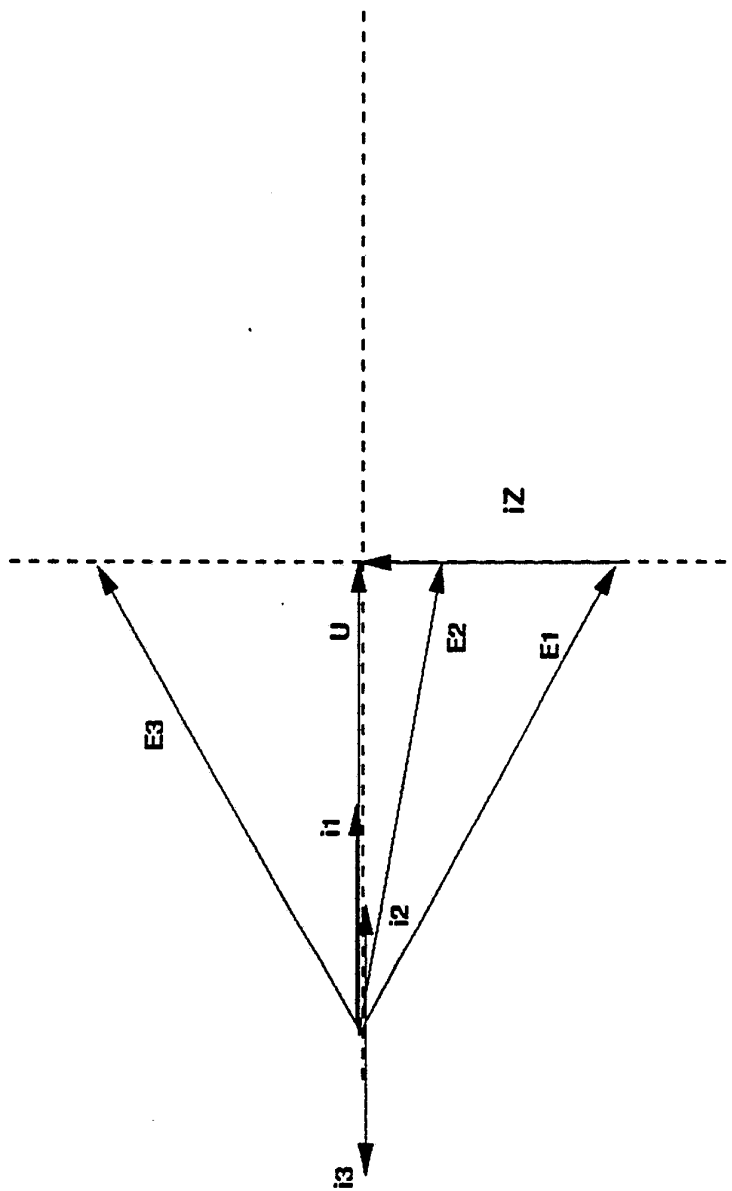
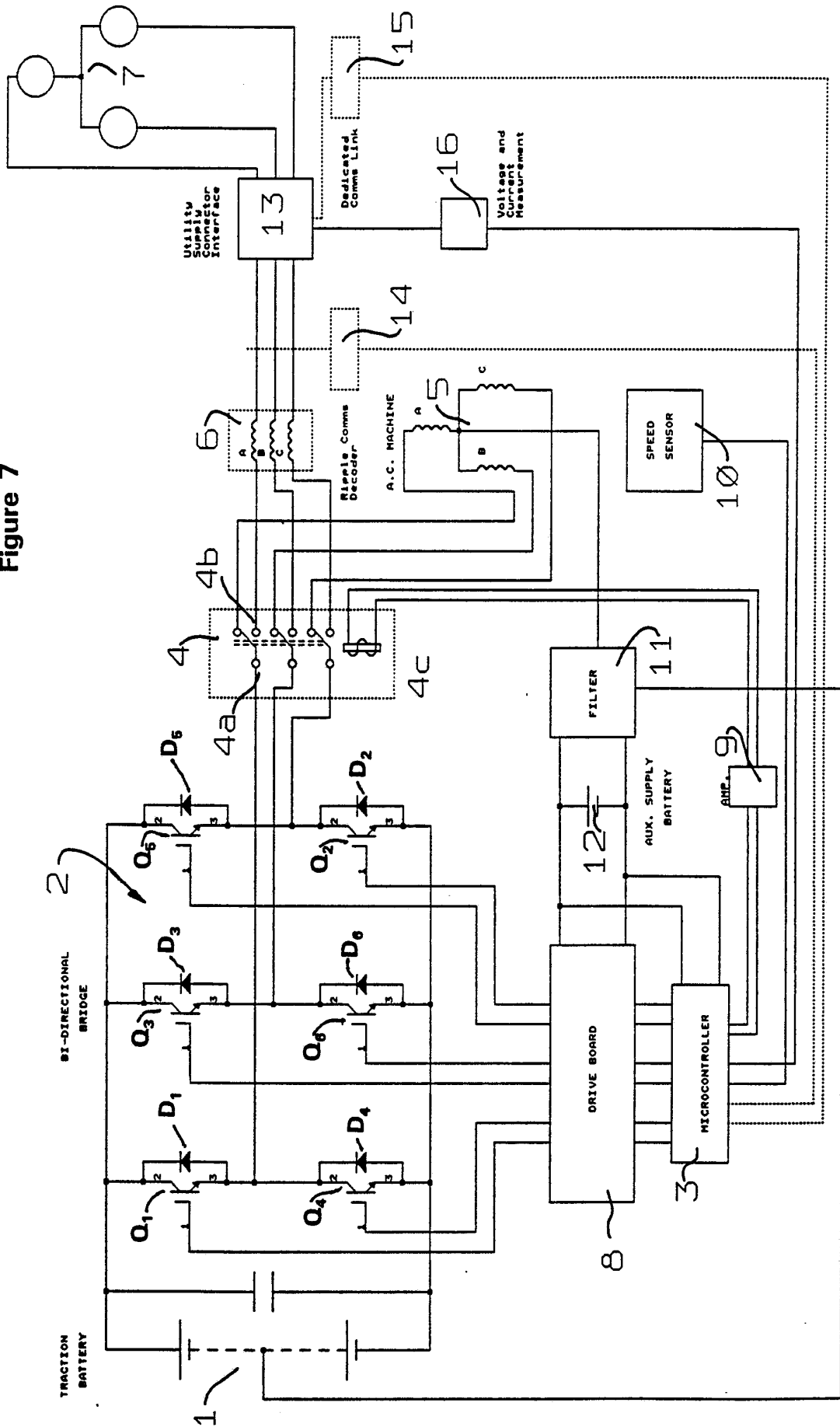
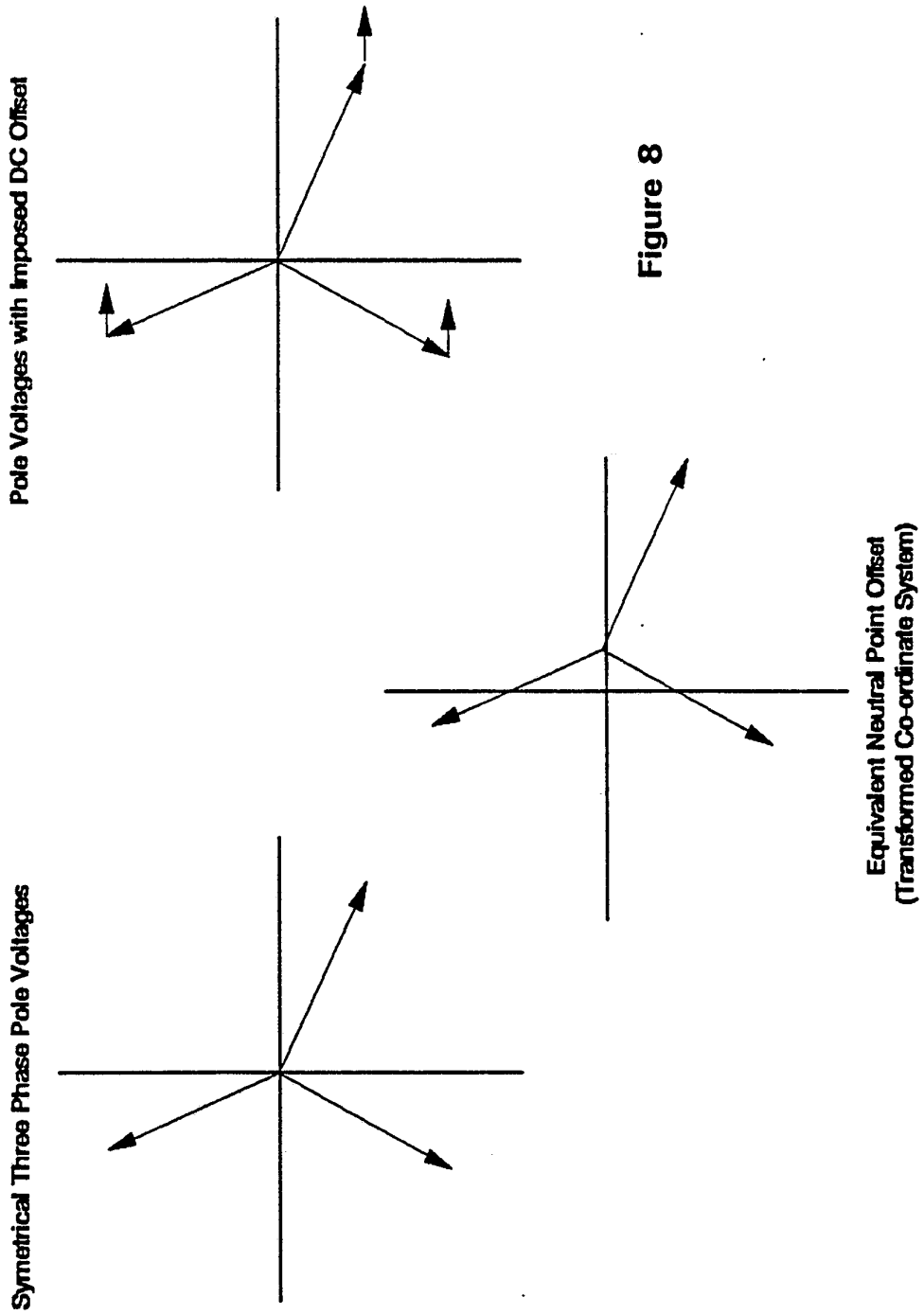
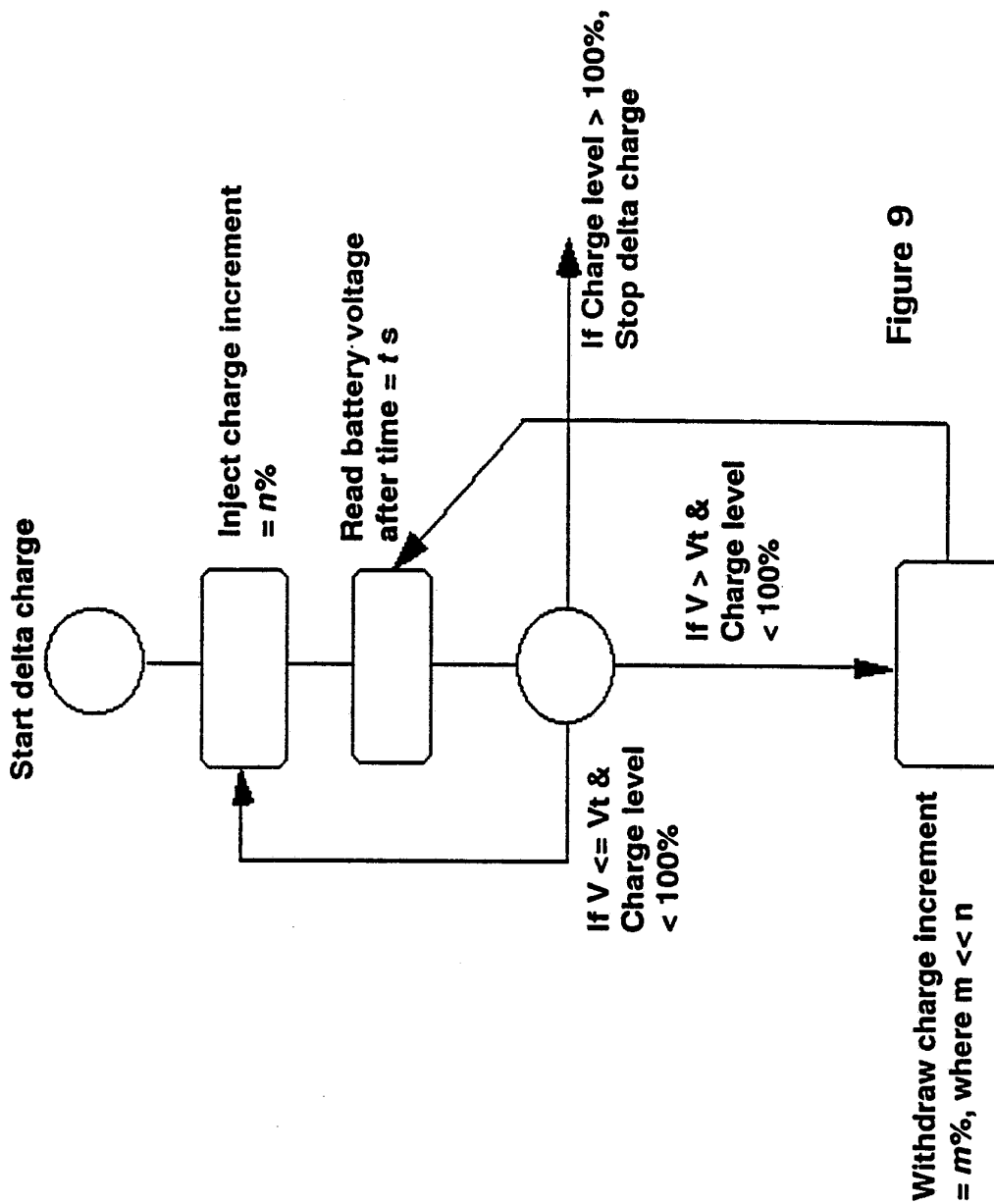

Figure 6

Figure 7







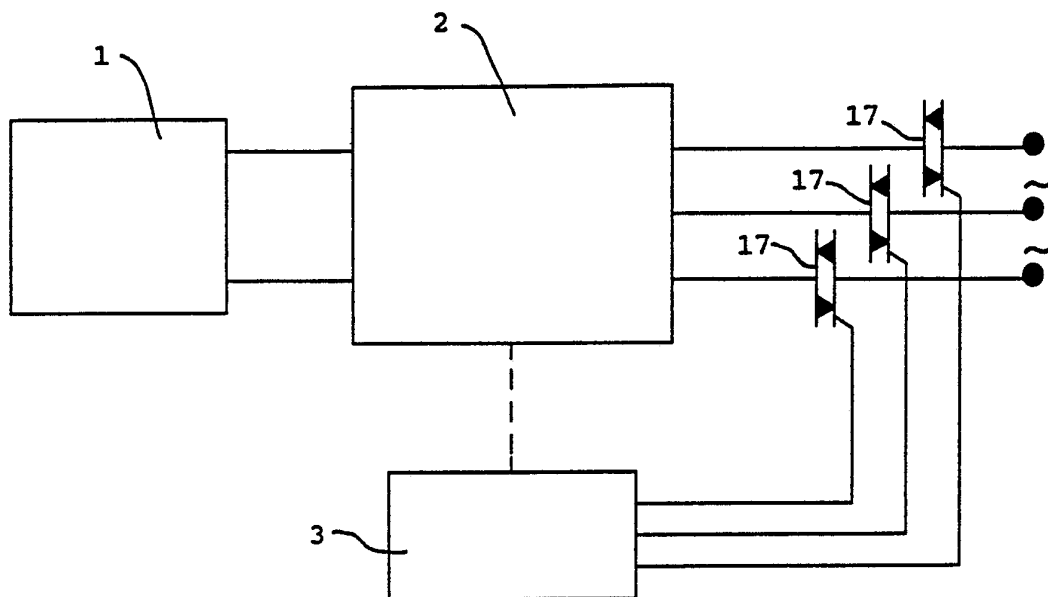

Figure 11A

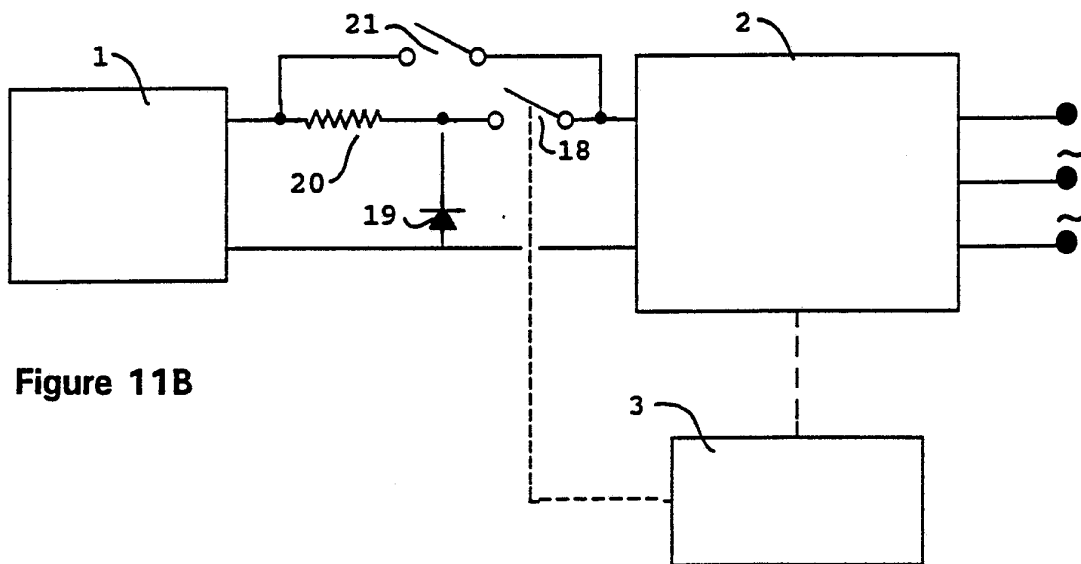

Figure 11B

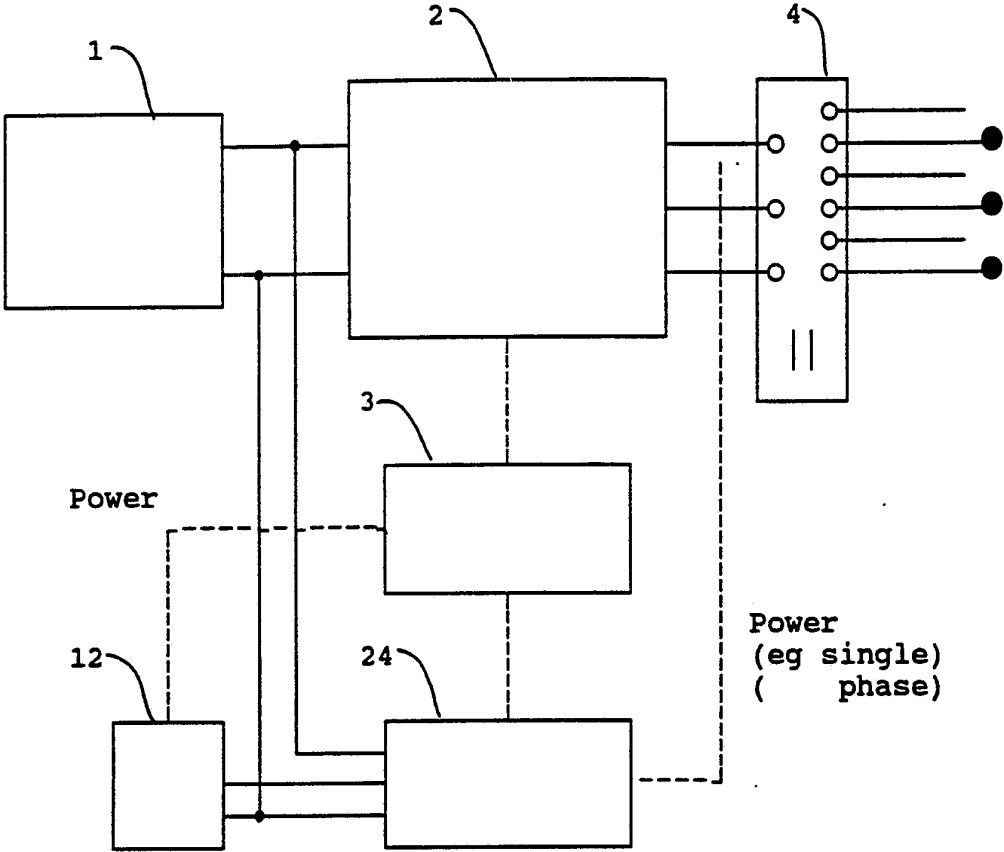

Figure 12

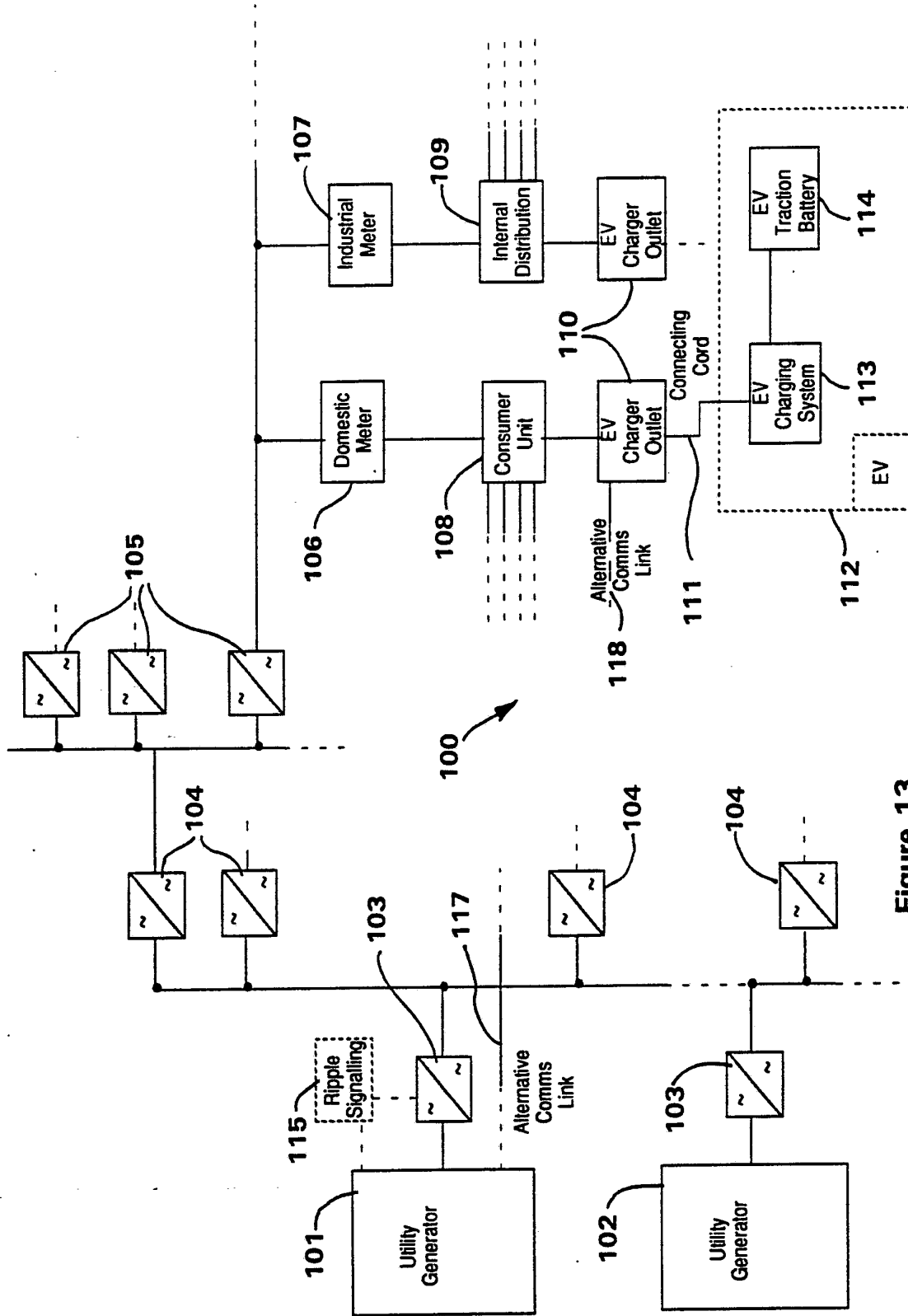

Figure 13

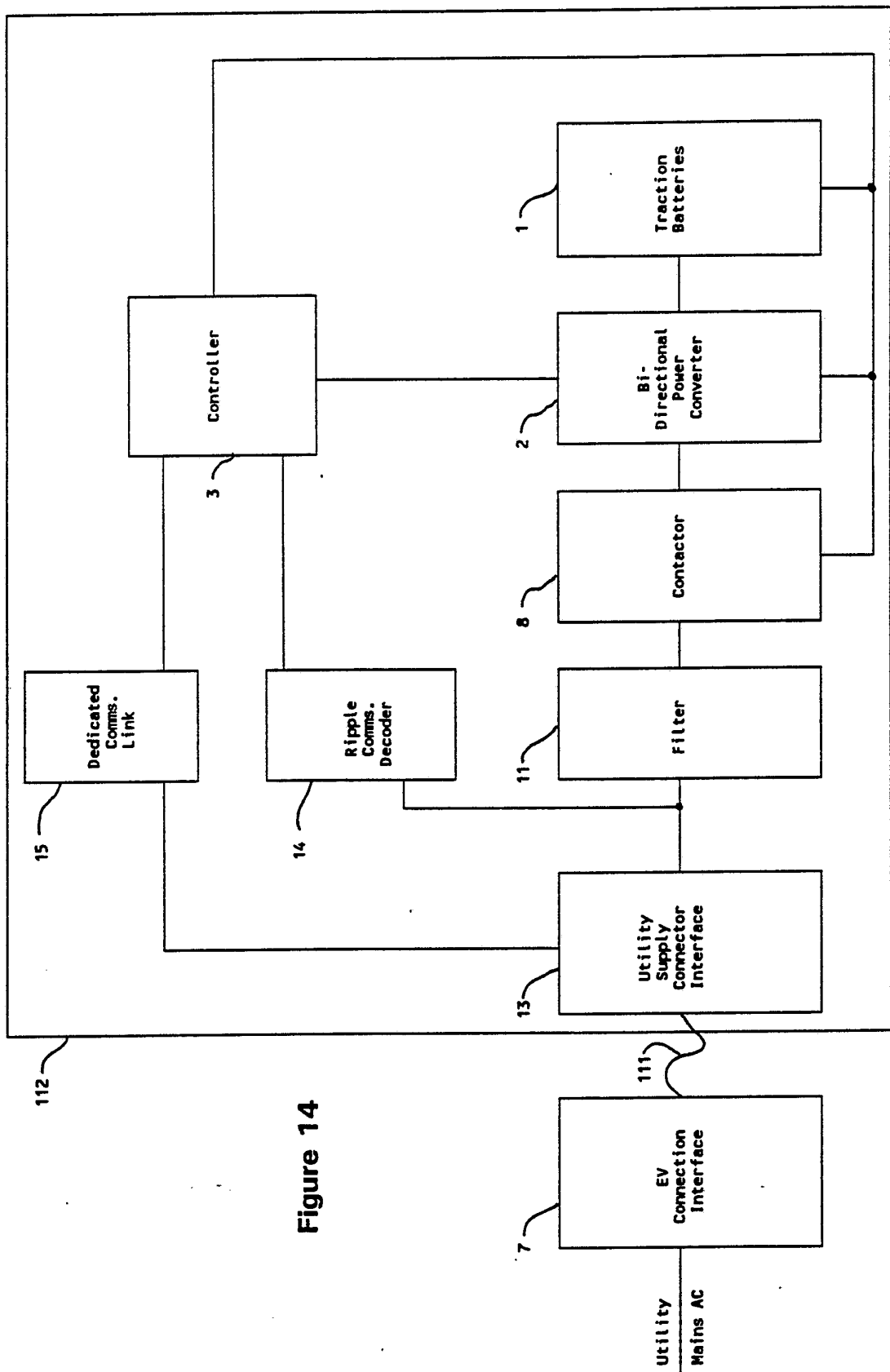

Figure 14

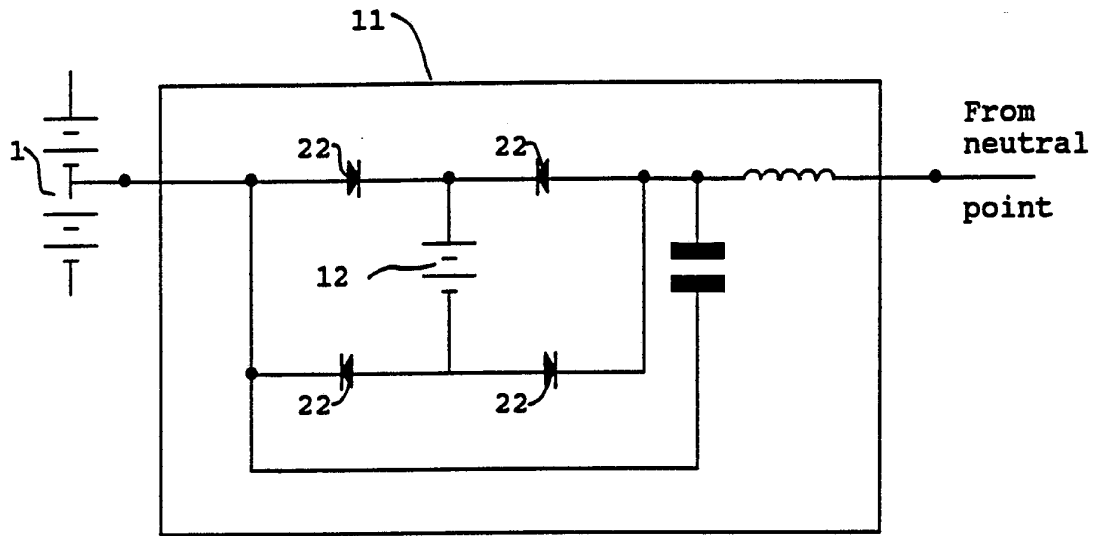

Figure 15A

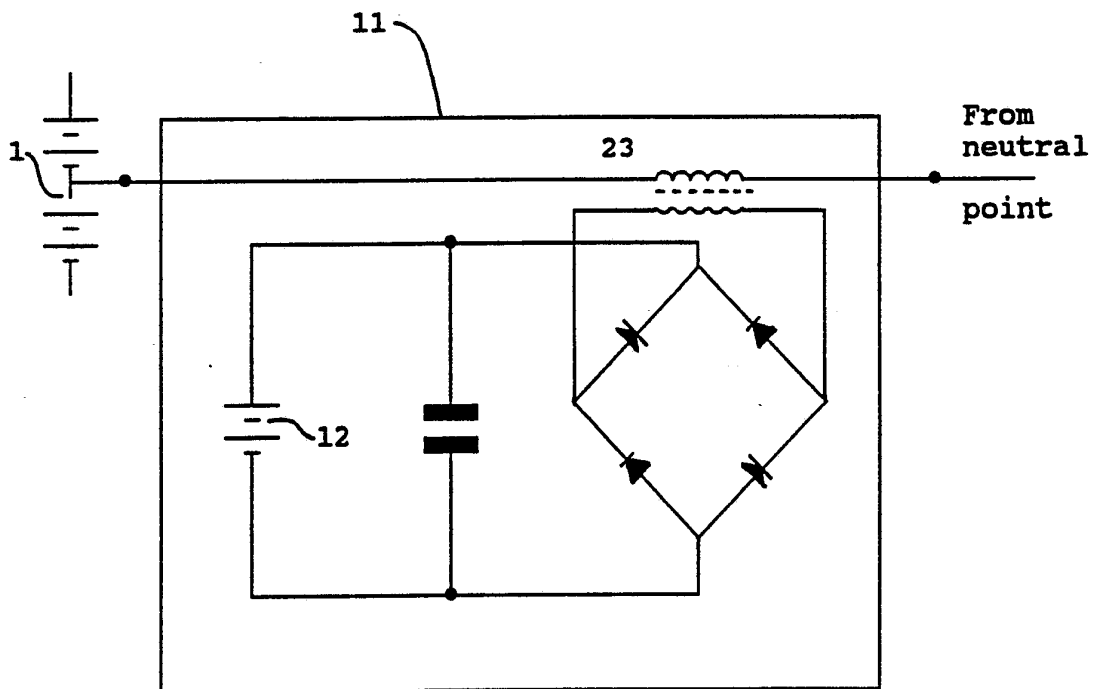



Figure 15B

INTERNATIONAL SEARCH REPORT

PCT/GB 92/01435

International Application No

I. CLASSIFICATION OF SUBJECT MATTER (if several classification symbols apply, indicate all) ⁶		
According to International Patent Classification (IPC) or to both National Classification and IPC		
Int.Cl. 5 B60L11/18		
II. FIELDS SEARCHED		
Minimum Documentation Searched ⁷		
Classification System	Classification Symbols	
Int.Cl. 5	B60L	
Documentation Searched other than Minimum Documentation to the Extent that such Documents are Included in the Fields Searched ⁸		
III. DOCUMENTS CONSIDERED TO BE RELEVANT⁹		
Category ¹⁰	Citation of Document, ¹¹ with indication, where appropriate, of the relevant passages ¹²	Relevant to Claim No. ¹³
X	EP,A,0 125 320 (G. HEIDELBERG) 21 November 1984	1-3
Y	see the whole document ---	9-11
Y	FR,A,2 452 814 (ASEA AB) 24 October 1980 see the whole document ---	9-11
A	WO,A,9 012 744 (CATERPILLAR IND. INC.) 1 November 1990 see abstract; figure 6 ---	1-3
A	DE,A,3 410 293 (ELEKTRON-BREMEN) 26 September 1985 see abstract; figure 1 ---	9,10
A	WO,A,7 901 127 (CHLORIDE GROUP LTD) 27 December 1979 see abstract; figure 1 ---	9
	-/--	
<p>¹⁰ Special categories of cited documents:</p> <p>"A" document defining the general state of the art which is not considered to be of particular relevance</p> <p>"E" earlier document but published on or after the international filing date</p> <p>"L" document which may throw doubts on priority claim(s) or which is cited to establish the publication date of another citation or other special reason (as specified)</p> <p>"O" document referring to an oral disclosure, use, exhibition or other means</p> <p>"P" document published prior to the international filing date but later than the priority date claimed</p> <p>"T" later document published after the international filing date or priority date and not in conflict with the application but cited to understand the principle or theory underlying the invention</p> <p>"X" document of particular relevance; the claimed invention cannot be considered novel or cannot be considered to involve an inventive step</p> <p>"Y" document of particular relevance; the claimed invention cannot be considered to involve an inventive step when the document is combined with one or more other such documents, such combination being obvious to a person skilled in the art.</p> <p>"&" document member of the same patent family</p>		
IV. CERTIFICATION		
Date of the Actual Completion of the International Search	Date of Mailing of this International Search Report	
01 OCTOBER 1992	12. 10. 92	
International Searching Authority	Signature of Authorized Officer	
EUROPEAN PATENT OFFICE	BEYER F. 	

III. DOCUMENTS CONSIDERED TO BE RELEVANT

(CONTINUED FROM THE SECOND SHEET)

Category °	Citation of Document, with indication, where appropriate, of the relevant passages	Relevant to Claim No.
A	DE,A,2 645 507 (TOKYO SHIBAURA DENKI K.K.) 14 April 1977 see page 10, paragraph 2 -----	9,16

**ANNEX TO THE INTERNATIONAL SEARCH REPORT
ON INTERNATIONAL PATENT APPLICATION NO. GB 9201435
SA 62924**

This annex lists the patent family members relating to the patent documents cited in the above-mentioned international search report. The members are as contained in the European Patent Office EDP file on The European Patent Office is in no way liable for these particulars which are merely given for the purpose of information. 01/10/92

Patent document cited in search report	Publication date	Patent family member(s)	Publication date
EP-A-0125320	21-11-84	None	
FR-A-2452814	24-10-80	SE-B- 416435 DE-A- 3010327 GB-A, B 2050089 JP-A- 55131202 SE-A- 7902800	22-12-80 16-10-80 31-12-80 11-10-80 30-09-80
WO-A-9012744	01-11-90	US-A- 4944357 CA-A- 2011291 EP-A- 0468960	31-07-90 27-10-90 05-02-92
DE-A-3410293	26-09-85	None	
WO-A-7901127	27-12-79	GB-A- 1599691 EP-A- 0016769	07-10-81 15-10-80
DE-A-2645507	14-04-77	JP-C- 1189169 JP-A- 52047215 JP-B- 58018843 JP-A- 52047216 JP-A- 52051532 FR-A, B 2327886 GB-A- 1527277 US-A- 4131829	13-02-84 14-04-77 15-04-83 14-04-77 25-04-77 13-05-77 04-10-78 26-12-78