



- (51) International Patent Classification:  
*H04B 1/40* (2006.01) *G06F 3/048* (2006.01)
- (21) International Application Number:  
PCT/KR2015/001708
- (22) International Filing Date:  
23 February 2015 (23.02.2015)
- (25) Filing Language: English
- (26) Publication Language: English
- (30) Priority Data:  
10-2014-0023454  
27 February 2014 (27.02.2014) KR
- (71) Applicant: **LG ELECTRONICS INC.** [KR/KR]; 128, Yeoui-daero, Yeongdeungpo-gu, Seoul 150-721 (KR).
- (72) Inventors: **PARK, Daemyeong**; 19, Yangjae-daero 11gil, Seocho-gu, Seoul 137-893 (KR). **BAE, Soyung**; 19, Yangjae-daero 11gil, Seocho-gu, Seoul 137-893 (KR). **JEONG, Woong**; 19, Yangjae-daero 11gil, Seocho-gu, Seoul 137-893 (KR). **CHOI, Hongseok**; 19, Yangjae-daero 11gil, Seocho-gu, Seoul 137-893 (KR). **KWON, Eun**; 19, Yangjae-daero 11gil, Seocho-gu, Seoul 137-893 (KR).

(74) Agents: **KIM, Yong In** et al.; KBK & Associates, 7th Floor, 82, Olympic-ro, Songpa-ku, Seoul 138-861 (KR).

(81) Designated States (unless otherwise indicated, for every kind of national protection available): AE, AG, AL, AM, AO, AT, AU, AZ, BA, BB, BG, BH, BN, BR, BW, BY, BZ, CA, CH, CL, CN, CO, CR, CU, CZ, DE, DK, DM, DO, DZ, EC, EE, EG, ES, FI, GB, GD, GE, GH, GM, GT, HN, HR, HU, ID, IL, IN, IR, IS, JP, KE, KG, KN, KP, KZ, LA, LC, LK, LR, LS, LU, LY, MA, MD, ME, MG, MK, MN, MW, MX, MY, MZ, NA, NG, NI, NO, NZ, OM, PA, PE, PG, PH, PL, PT, QA, RO, RS, RU, RW, SA, SC, SD, SE, SG, SK, SL, SM, ST, SV, SY, TH, TJ, TM, TN, TR, TT, TZ, UA, UG, US, UZ, VC, VN, ZA, ZM, ZW.

(84) Designated States (unless otherwise indicated, for every kind of regional protection available): ARIPO (BW, GH, GM, KE, LR, LS, MW, MZ, NA, RW, SD, SL, ST, SZ, TZ, UG, ZM, ZW), Eurasian (AM, AZ, BY, KG, KZ, RU, TJ, TM), European (AL, AT, BE, BG, CH, CY, CZ, DE, DK, EE, ES, FI, FR, GB, GR, HR, HU, IE, IS, IT, LT, LU, LV, MC, MK, MT, NL, NO, PL, PT, RO, RS, SE, SI, SK, SM, TR), OAPI (BF, BJ, CF, CG, CI, CM, GA, GN, GQ, GW, KM, ML, MR, NE, SN, TD, TG).

**Published:**

— with international search report (Art. 21(3))

[Continued on next page]

(54) Title: MOBILE TERMINAL AND METHOD FOR CONTROLLING THE SAME

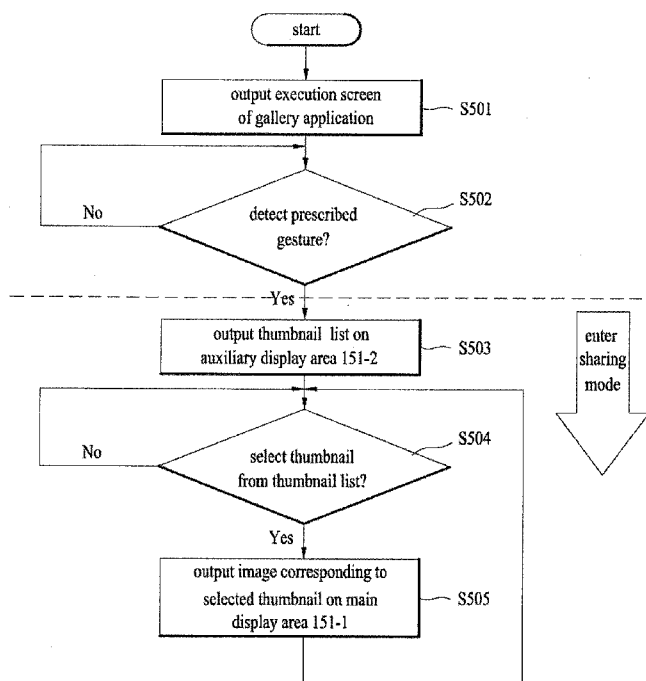

(57) Abstract: The present invention discloses a mobile terminal capable of controlling a main display area via an auxiliary display area implemented by a flexible display. In particular, according to the present invention, the mobile terminal includes a sensing unit configured to detect a movement of the mobile terminal, a display unit configured to contain a main display area exposed to the front side and an auxiliary display area exposed to the side and a controller, if the detected movement satisfies a prescribed condition, configured to control the display unit to switch to an image sharing mode, the controller, if the mobile terminal enters the image sharing mode, configured to control the display unit to output image data on the main display area and output a thumbnail list for a plurality of images on the auxiliary display area.



---

**(88) Date of publication of the international search report:**

4 May 2017

## INTERNATIONAL SEARCH REPORT

International application No.  
**PCT/KR2015/001708****A. CLASSIFICATION OF SUBJECT MATTER****H04B 1/40(2006.01)i, G06F 3/048(2006.01)i**

According to International Patent Classification (IPC) or to both national classification and IPC

**B. FIELDS SEARCHED**

Minimum documentation searched (classification system followed by classification symbols)

H04B 1/40; H04M 1/02; G09G 5/00; G06F 3/01; G06F 3/041; G06F 3/048

Documentation searched other than minimum documentation to the extent that such documents are included in the fields searched

Korean utility models and applications for utility models

Japanese utility models and applications for utility models

Electronic data base consulted during the international search (name of data base and, where practicable, search terms used)

eKOMPASS(KIPO internal) &amp; Keywords: bend, front, side, display, sensor, thumbnail, video

**C. DOCUMENTS CONSIDERED TO BE RELEVANT**

Category*	Citation of document, with indication, where appropriate, of the relevant passages	Relevant to claim No.
Y	US 2013-0178248 A1 (SAMSUNG ELECTRONICS CO., LTD.) 11 July 2013 See paragraphs [0042]-[0062], [0113]; claim 1; and figures 1-3, 13.	1-20
Y	US 2013-0093669 A1 (SAMSUNG ELECTRONICS CO., LTD.) 18 April 2013 See paragraphs [0036], [0050]; and figure 4A.	1-20
A	US 2014-0015743 A1 (SAMSUNG ELECTRONICS CO., LTD.) 16 January 2014 See paragraphs [0311]-[0313], [0326]; and figures 44-46.	1-20
Y	US 2013-0300697 A1 (SAMSUNG ELECTRONICS CO., LTD.) 14 November 2013 See paragraphs [0086]-[0137]; and figures 5-26.	1-20
Y	KR 10-2013-0135648 A (LG ELECTRONICS INC.) 11 December 2013 See paragraphs [0099]-[0182]; and figures 4a-10b.	1-20



Further documents are listed in the continuation of Box C.



See patent family annex.

\* Special categories of cited documents:

"A" document defining the general state of the art which is not considered to be of particular relevance

"E" earlier application or patent but published on or after the international filing date

"L" document which may throw doubts on priority claim(s) or which is cited to establish the publication date of another citation or other special reason (as specified)

"O" document referring to an oral disclosure, use, exhibition or other means

"P" document published prior to the international filing date but later than the priority date claimed

"T" later document published after the international filing date or priority date and not in conflict with the application but cited to understand the principle or theory underlying the invention

"X" document of particular relevance; the claimed invention cannot be considered novel or cannot be considered to involve an inventive step when the document is taken alone

"Y" document of particular relevance; the claimed invention cannot be considered to involve an inventive step when the document is combined with one or more other such documents, such combination being obvious to a person skilled in the art

"&amp;" document member of the same patent family

Date of the actual completion of the international search

26 May 2015 (26.05.2015)

Date of mailing of the international search report

**27 May 2015 (27.05.2015)**

Name and mailing address of the ISA/KR

International Application Division  
Korean Intellectual Property Office  
189 Cheongsu-ro, Seo-gu, Daejeon Metropolitan City, 302-701,  
Republic of Korea

Facsimile No. +82-42-472-7140

Authorized officer

LEE, Jin Ick

Telephone No. +82-42-481-5770



**INTERNATIONAL SEARCH REPORT**

Information on patent family members

International application No.

**PCT/KR2015/001708**

Patent document cited in search report	Publication date	Patent family member(s)	Publication date
US 2013-0178248 A1	11/07/2013	CN 104160632 A EP 2786502 A1 JP 2015-512170 A KR 10-1515622 B1 KR 10-1515629 B1 KR 10-2013-0081617 A KR 10-2015-0016400 A KR 10-2015-0044870 A WO 2013-103278 A1	19/11/2014 08/10/2014 23/04/2015 04/05/2015 27/04/2015 17/07/2013 11/02/2015 27/04/2015 11/07/2013
US 2013-0093669 A1	18/04/2013	KR 10-2013-0040547 A	24/04/2013
US 2014-0015743 A1	16/01/2014	EP 2685373 A2 KR 10-2014-0008177 A WO 2014-010898 A1	15/01/2014 21/01/2014 16/01/2014
US 2013-0300697 A1	14/11/2013	KR 10-1515623 B1 KR 10-2013-0127050 A KR 10-2015-0044427 A	28/04/2015 22/11/2013 24/04/2015
KR 10-2013-0135648 A	11/12/2013	CN 103455138 A EP 2669771 A1 US 2013-0321264 A1	18/12/2013 04/12/2013 05/12/2013