



US00D562838S

(12) **United States Design Patent**
Salunkhe

(10) **Patent No.:** **US D562,838 S**

(45) **Date of Patent:** **** Feb. 26, 2008**

(54) **USER INTERFACE FOR A PORTION OF A DISPLAY SCREEN**

(75) Inventor: **Sangram Salunkhe**, Bellevue, WA (US)

(73) Assignee: **Microsoft Corporation**, Redmond, WA (US)

(**) Term: **14 Years**

(21) Appl. No.: **29/246,946**

(22) Filed: **May 22, 2006**

(51) **LOC (8) CL.** **14-04**

(52) **U.S. CL.** **D14/487**

(58) **Field of Classification Search** D14/485-495;
D18/24-33; D19/6; D20/11; 71/700-845,
71/856-867, 973-977

See application file for complete search history.

(56) **References Cited**

U.S. PATENT DOCUMENTS

- 5,165,012 A * 11/1992 Crandall et al. 715/809
- D378,220 S * 2/1997 Thompson D20/11
- 5,860,067 A * 1/1999 Onda et al. 715/786
- D437,601 S * 2/2001 Utsuki et al. D14/486

- 6,622,158 B1 * 9/2003 Koyata et al. 715/740
- 6,760,047 B2 * 7/2004 Hough et al. 715/753
- 7,024,627 B2 * 4/2006 Kumar et al. 715/733
- D526,324 S * 8/2006 McDougall et al. D14/485
- D526,653 S * 8/2006 McDougall et al. D14/485
- 7,111,251 B2 * 9/2006 Komai 715/844

* cited by examiner

Primary Examiner—Alan P. Douglas

Assistant Examiner—Deanna Fluegeman

(74) *Attorney, Agent, or Firm*—Banner & Witcoff, Ltd.

(57) **CLAIM**

The ornamental design for a user interface for a portion of a display screen, as shown and described.

DESCRIPTION

The FIGURE is a front view of a user interface for a portion of a display screen showing my new design.

The broken line showing of various regions and the unshaded areas there within form no part of the claimed design. The broken line showing of the display screen is for illustrative purposes only and forms no part of the claimed design.

1 Claim, 1 Drawing Sheet

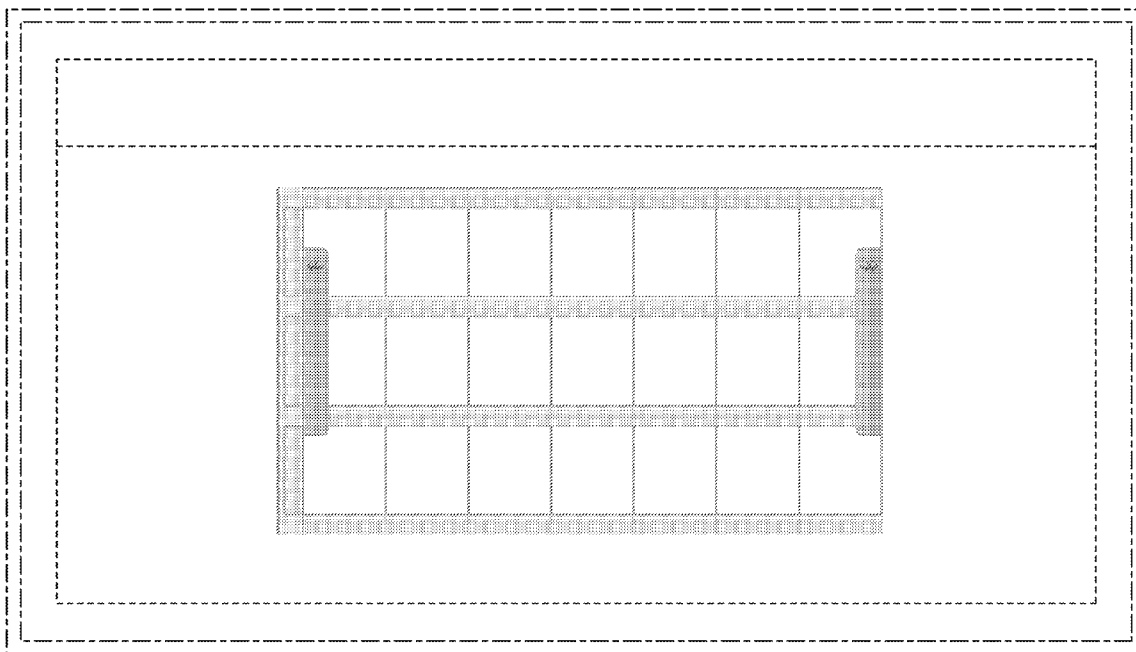

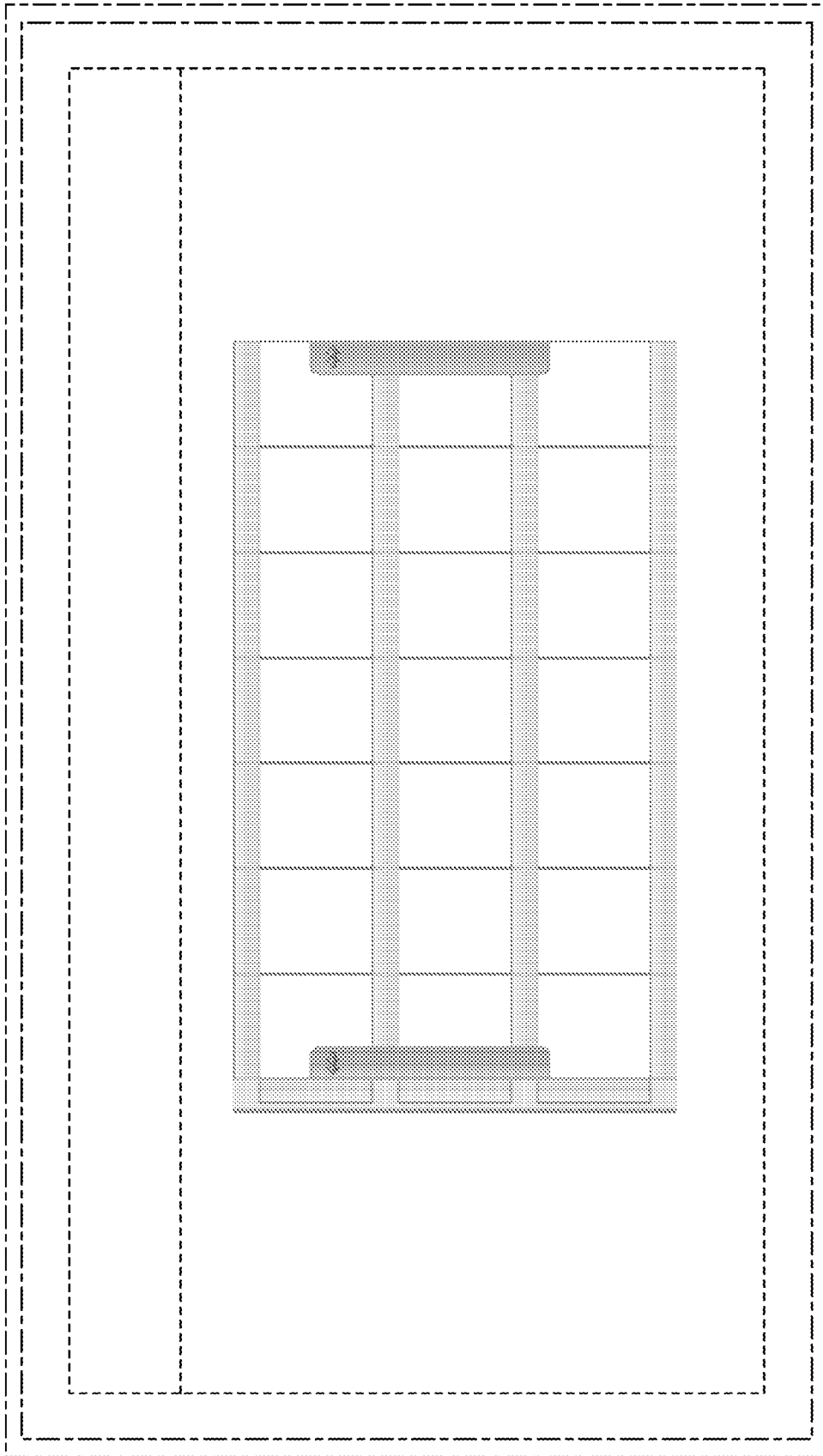

FIGURE