

(51) International Patent Classification:
G06F 13/10 (2006.01)

(21) International Application Number:

PCT/KR2015/008433

(22) International Filing Date:

12 August 2015 (12.08.2015)

(25) Filing Language:

English

(26) Publication Language:

English

(30) Priority Data:

10-2014-0104679 12 August 2014 (12.08.2014) KR

(71) Applicant: **SAMSUNG ELECTRONICS CO., LTD.**
[KR/KR]; 129, Samsung-ro, Yeongtong-gu, Suwon-si,
Gyeonggi-do 16677 (KR).(72) Inventors: **CHO, Ilhyun**; No.501-213, 30, Seocho-daero
74-gil, Seocho-gu, Seoul 06622 (KR). **KWON, Soonwan**;
No.105-202, 91, Pungdeokcheon-ro, Suji-gu, Yongin-si,
Gyeonggi-do 16836 (KR). **KIM, Kibeom**; No.A-1201,
660, Olympic-ro, Gangdong-gu, Seoul 05328 (KR). **KIM,
Rakie**; No.205, 41-18, Samsung-ro 277beon-gil, Yeong-
tong-gu, Suwon-si, Gyeonggi-do 16521 (KR).(74) Agent: **YOON, Dong Yol**; Yoon & Lee International Pat-
ent & Law Firm, 3rd Fl, Ace Highend Tower-5, 226, Gasan
Digital 1-ro, Geumcheon-gu, Seoul 08502 (KR).(81) Designated States (unless otherwise indicated, for every
kind of national protection available): AE, AG, AL, AM,
AO, AT, AU, AZ, BA, BB, BG, BH, BN, BR, BW, BY,
BZ, CA, CH, CL, CN, CO, CR, CU, CZ, DE, DK, DM,
DO, DZ, EC, EE, EG, ES, FI, GB, GD, GE, GH, GM, GT,
HN, HR, HU, ID, IL, IN, IR, IS, JP, KE, KG, KN, KP, KZ,
LA, LC, LK, LR, LS, LU, LY, MA, MD, ME, MG, MK,
MN, MW, MX, MY, MZ, NA, NG, NI, NO, NZ, OM, PA,
PE, PG, PH, PL, PT, QA, RO, RS, RU, RW, SA, SC, SD,
SE, SG, SK, SL, SM, ST, SV, SY, TH, TJ, TM, TN, TR,
TT, TZ, UA, UG, US, UZ, VC, VN, ZA, ZM, ZW.(84) Designated States (unless otherwise indicated, for every
kind of regional protection available): ARIPO (BW, GH,
GM, KE, LR, LS, MW, MZ, NA, RW, SD, SL, ST, SZ,
TZ, UG, ZM, ZW), Eurasian (AM, AZ, BY, KG, KZ, RU,
TJ, TM), European (AL, AT, BE, BG, CH, CY, CZ, DE,
DK, EE, ES, FI, FR, GB, GR, HR, HU, IE, IS, IT, LT, LU,
LV, MC, MK, MT, NL, NO, PL, PT, RO, RS, SE, SI, SK,
SM, TR), OAPI (BF, BJ, CF, CG, CI, CM, GA, GN, GQ,
GW, KM, ML, MR, NE, SN, TD, TG).

[Continued on next page]

(54) Title: METHOD AND APPARATUS FOR CONTROLLING PERFORMANCE OF ELECTRONIC DEVICE

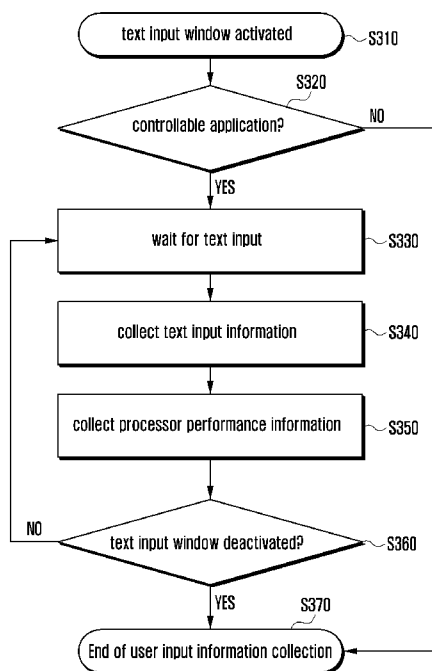

(57) Abstract: A method for controlling performance of an electronic device is provided. The method includes sensing user input, predicting user input speed, and controlling at least one processing unit of the electronic device based on a predicted user input speed and performance assignment information. Here, the performance assignment information includes control information mapped respectively with user input speeds for controlling the at least one processing unit of the electronic device.

Published:

— *with international search report (Art. 21(3))*

Description

Title of Invention: METHOD AND APPARATUS FOR CONTROLLING PERFORMANCE OF ELECTRONIC DEVICE

Technical Field

- [1] The present disclosure relates to an electronic device. More particularly, the present disclosure relates to a method and apparatus for controlling performance of processing units constituting an electronic device.

Background Art

- [2] In recent years, electronic devices such as mobile terminals have evolved into multimedia devices supporting various supplementary services including electronic memos, gaming, and schedule management. As such, mobile terminals have been developed so that users may use various supplementary services in a convenient manner.
- [3] However, a high-performance mobile terminal consumes a large amount of power for operation, thereby reducing the battery usage time.
- [4] Meanwhile, utilization of applications using text input is increasing. However, the mobile terminal does not have to exhibit high performance to receive text input.
- [5] Hence, it is desired to develop a scheme that enables a mobile terminal to efficiently manage power consumption when an application using text input is executed.
- [6] The above information is presented as background information only to assist with an understanding of the present disclosure. No determination has been made, and no assertion is made, as to whether any of the above might be applicable as prior art with regard to the present disclosure.

Disclosure of Invention

Technical Problem

- [7] A high-performance mobile terminal consumes a large amount of power for operation, thereby reducing the battery usage time. Hence, it is desired to develop a scheme that enables a mobile terminal to efficiently manage power consumption when an application using text input is executed.

Solution to Problem

- [8] Aspects of the present disclosure are to address at least the above-mentioned problems and/or disadvantages and to provide at least the advantages described below. Accordingly, an aspect of the present disclosure is to provide a scheme that controls performance of at least one processing unit constituting an electronic device by predicting user input speed based on user input information.
- [9] In accordance with an aspect of the present disclosure, an electronic device capable

of controlling at least one processing unit is provided. The electronic device includes a communication unit configured to communicate with another network entity, an input unit configured to sense user input, and a control unit configured to perform a process of predicting user input speed, and to control at least one processing unit of the electronic device based on a predicted user input speed and performance assignment information, wherein the performance assignment information includes control information mapped respectively with user input speeds for controlling the at least one processing unit of the electronic device.

[10] In accordance with another aspect of the present disclosure, an electronic device capable of controlling at least one processing unit is provided. The electronic device includes a communication unit configured to communicate with another network entity, an input unit configured to sense user input, and a control unit configured to perform a process of collecting user input information, to predict user input speed based on the collected user input information, and to control at least one processing unit of the electronic device based on the predicted user input speed and performance assignment information, wherein the performance assignment information includes control information mapped respectively with user input speeds for controlling the at least one processing unit of the electronic device.

[11] In accordance with another aspect of the present disclosure, a method for controlling performance of an electronic device is provided. The method includes sensing user input, predicting user input speed, and controlling at least one processing unit of the electronic device based on a predicted user input speed and performance assignment information, wherein the performance assignment information includes control information mapped respectively with user input speeds for controlling the at least one processing unit of the electronic device.

[12] In accordance with another aspect of the present disclosure, a method for controlling performance of an electronic device is provided. The method includes sensing user input, collecting user input information, predicting user input speed based on the collected user input information, and controlling at least one processing unit constituting the electronic device based on a predicted user input speed and performance assignment information, wherein the performance assignment information includes control information mapped respectively with user input speeds for controlling the at least one processing unit of the electronic device.

[13] Other aspects, advantages, and salient features of the disclosure will become apparent to those skilled in the art from the following detailed description, which, taken in conjunction with the annexed drawings, discloses various embodiments of the present disclosure.

Advantageous Effects of Invention

- [14] In a feature of the present disclosure, the electronic device may predict user input speed based on user input information and configure processor control information accordingly, thereby reducing unnecessary power consumption.

Brief Description of Drawings

- [15] The above and other aspects, features, and advantages of certain embodiments of the present disclosure will be more apparent from the following description taken in conjunction with the accompanying drawings, in which:
- [16] FIG. 1 is a block diagram of an electronic device according to an embodiment of the present disclosure;
- [17] FIG. 2 is a flowchart of a procedure for controlling performance and resources of at least one processing unit constituting the electronic device according to an embodiment of the present disclosure;
- [18] FIG. 3A is a flowchart of a procedure for collecting user input information according to an embodiment of the present disclosure;
- [19] FIG. 3B depicts a series of operations to collect user input information according to an embodiment of the present disclosure;
- [20] FIG. 4A is a flowchart of a procedure for controlling performance and resources of at least one processing unit according to an embodiment of the present disclosure;
- [21] FIG. 4B depicts a series of operations to derive control information for performance and resources of at least one processing unit according to an embodiment of the present disclosure;
- [22] FIG. 5 illustrates a control information assignment table according to an embodiment of the present disclosure;
- [23] FIG. 6 illustrates measurement of power consumption according to an embodiment of the present disclosure; and
- [24] FIG. 7 is a flowchart of a procedure for controlling performance and resources of at least one processing unit in real time according to an embodiment of the present disclosure.
- [25] Throughout the drawings, it should be noted that like reference numbers are used to depict the same or similar elements, features, and structures.

Mode for the Invention

- [26] The following description with reference to the accompanying drawings is provided to assist in a comprehensive understanding of various embodiments of the present disclosure as defined by the claims and their equivalents. It includes various specific details to assist in that understanding but these are to be regarded as merely exemplary. Accordingly, those of ordinary skill in the art will recognize that various changes and

modifications of the various embodiments described herein can be made without departing from the scope and spirit of the present disclosure. In addition, descriptions of well-known functions and constructions may be omitted for clarity and conciseness.

[27] The terms and words used in the following description and claims are not limited to the bibliographical meanings, but, are merely used by the inventor to enable a clear and consistent understanding of the present disclosure. Accordingly, it should be apparent to those skilled in the art that the following description of various embodiments of the present disclosure is provided for illustration purpose only and not for the purpose of limiting the present disclosure as defined by the appended claims and their equivalents.

[28] It is to be understood that the singular forms “a,” “an,” and “the” include plural referents unless the context clearly dictates otherwise. Thus, for example, reference to “a component surface” includes reference to one or more of such surfaces.

[29] In the drawings, some elements are exaggerated or only outlined in brief, and thus may be not drawn to scale. The same reference symbols are used throughout the drawings to refer to the same or like parts.

[30] Particular terms or words may be defined to describe the present disclosure in the best manner. Accordingly, the meaning of specific terms or words used in the specification and the claims should be construed in accordance with the spirit of the present disclosure.

[31] FIG. 1 is a block diagram of an electronic device 100 according to an embodiment of the present disclosure.

[32] Referring to FIG. 1, the electronic device 100 may include a communication unit 110 to communicate with an external network entity, a control unit 120 to control performance of one or more processing units constituting the electronic device 100, a storage unit 130 to store information (referred to as processor control information) used to configure control information for one or more processing units constituting the electronic device 100, and an input unit 140 to sense and receive user input.

[33] The communication unit 110 may receive information used to configure processor control information and may send such information to another electronic device. For example, this information may be performance assignment information, which indicates control information for controlling at least one processing unit constituting the electronic device. The performance assignment information may be defined for each user input speed. The performance assignment information may be computed in advance and stored in the storage unit 130. When the specification of the electronic device is changed (e.g., upgrading of the electronic device), the communication unit 110 may receive new performance assignment information.

[34] The control unit 120 may include a determiner 121 to determine whether to collect user input information, and a configurator 123 to predict user input speed based on the

user input information and to configure the processor control information.

- [35] When user input is detected at the determiner 121, the determiner 121 may determine whether to collect user input information. When the determiner 121 determines not to collect user input information, the configurator 123 may use already collected user input information to configure the processor control information and control performance of at least one processing unit constituting the electronic device based on the configured processor control information. Alternatively, the configurator 123 may use pre-configured processor control information to control at least one processing unit.
- [36] When the determiner 121 determines to collect user input information, the configurator 123 collects user input information. The configurator 123 may predict user input speed based on the collected user input information. A technique to predict user input speed is described later.
- [37] The configurator 123 may configure new processor control information by use of the predicted user input speed. The configurator 123 may use the performance assignment information to configure new processor control information. That is, the configurator 123 may identify control information for controlling performance of at least one processing unit corresponding to the predicted user input speed in the performance assignment information.
- [38] The configurator 123 may control performance of at least one processing unit constituting the electronic device by use of the newly configured processor control information.
- [39] The storage unit 130 may store information used to configure the processor control information. For example, information for controlling performance of a processing unit may be performance assignment information.
- [40] The input unit 140 may sense user input. When a text input window is activated, the input unit 140 may detect user input.
- [41] FIG. 2 is a flowchart of a procedure for controlling performance of at least one processing unit constituting the electronic device according to an embodiment of the present disclosure.
- [42] Referring to FIG. 2, at operation S210, the electronic device determines whether a text input window is activated. If a text input window is activated, at operation S220, the electronic device determines whether the current application is text-based and permits controlling of processing unit performance (hereinafter, a text-based application allowing for the control of processing unit performance is referred to as a controllable application). A technique to determine controllability of an application is described later.
- [43] If the current application is not a controllable application, the electronic device ends the procedure. If the current application is a controllable application, at operation

S230, the electronic device determines whether to collect user input information. User input information may be collected to configure the processor control information.

[44] When already collected user input information is present or when there is no need to change existing processor control information, the electronic device may determine not to collect user input information.

[45] Upon determining not to collect user input information, at operation S231, the electronic device determines whether to control performance of at least one processing unit. Upon determining not to control performance of at least one processing unit, the electronic device ends the procedure.

[46] Upon determining to control performance of at least one processing unit, at operation S233, the electronic device predicts user input speed based on already collected user input information. A technique to predict user input speed is described later.

[47] At operation S235, the electronic device configures processor control information based on the predicted user input speed. At operation S237, the electronic device controls performance of at least one processing unit according to the configured processor control information.

[48] Here, the processor control information indicates the operating range of a processing unit where power consumption is minimized with respect to the user input speed.

[49] Upon determining to collect user input information at operations S210 and S220, the electronic device collect user input information. The electronic device may collect user input information on a periodic basis or upon detection of a change in user input. The electronic device may also collect user input information when no user input information is stored in the storage unit 130. The user input information may include information regarding the time taken by the user to enter text and the number of characters (or strokes) in the input text. For example, when "hello" is entered, the number of characters is 5 ('h', 'e', 'l', 'l', 'o'). The user input information may also include information on the performance of a currently allocated processing unit (referred to as processor performance information).

[50] FIG. 3A is a flowchart of a procedure for collecting user input information (operation S240 of FIG. 2 upon determining to collect user input information at operation S230) according to an embodiment of the present disclosure.

[51] Referring to FIG. 3A, when a text input window is activated at operations S310 and S320, the electronic device determines whether the current application is a controllable application. To this end, the electronic device may pre-store a list of controllable applications and compare the current application with the list. That is, the electronic device may determine whether the current application is on the stored list of controllable applications, and may determine that the current application is a controllable application when the current application is on the list.

- [52] Upon determining that the current application is not a controllable application, the electronic device ends the procedure for input information collection at operation S370.
- [53] Upon determining that the current application is a controllable application, at operation S330, the electronic device waits for text input by the user.
- [54] When the user enters text, at operation S340, the electronic device collects user input information. The user input information may include information regarding the time taken by the user to enter text and the number of characters entered during the time. The electronic device may predict user input speed by use of the user input information. How to predict user input speed is described later.
- [55] At operation S350, the electronic device collects processor performance information. The electronic device compares the processor performance information with the processor control information configured at operation S215 of FIG. 2 and determines whether to control a corresponding processing unit utilizing the configured processor control information. This is described in more detail later.
- [56] When the user input is stopped, at operation S360, the electronic device determines whether the text input window is deactivated. When the text input window is deactivated, at operation S370, the electronic device ends user input information collection. When the text input window is not deactivated, the procedure returns to operation S330 at which the electronic device waits for user input.
- [57] FIG. 3B depicts a series of operations to collect user input information according to an embodiment of the present disclosure.
- [58] Referring to FIG. 3B, when a text input window is activated at operations S310 and S341, the electronic device receives text input from the user. When user text input is received, at operation S343, the electronic device collects user input information.
- [59] The user input information collected at operation S343 may include information regarding the time taken by the user to enter text and the number of characters entered during the time.
- [60] Indicia 342 illustrates collection of user input information. For example, when the user enters text "hello welcome", the electronic device measures the time taken by the user to enter "hello" and "welcome" and counts the number of entered characters. For "hello", the electronic device may record the time at which the first character ('h') is entered as T1 and record the time at which the last character ('o') is entered as T2. The electronic device may measure the time taken by the user to enter "hello" by computing T2 - T1.
- [61] The electronic device may count the number of characters in the input text. For example, the electronic device may count the number of characters contained in "hello" as five ('h', 'e', 'l', 'l', 'o').

- [62] The electronic device may arrange the user input information collected at operation S343 as indicated by indicia 344. The collected user input information may be used to compute or predict user input speed.
- [63] At operation S345, the electronic device collects currently assigned processor performance information. The processor performance information may be compared with the processor control information configured at operation S235 of FIG. 2 and be used to determine whether to control performance of at least one processing unit based on the processor control information. Specifically, when there is a mismatch between the processor control information and the processor performance information, the electronic device may control performance of a processing unit by utilizing the processor control information. The current processor performance information may be represented as indicated by indicia 346.
- [64] FIG. 4A is a flowchart of a procedure for controlling performance of at least one processing unit according to an embodiment of the present disclosure.
- [65] Referring to FIG. 4A, when a text input window is activated at operations S410 and S420, the electronic device determines whether the current application is a controllable application. Determination regarding a controllable application is described in connection with FIGS. 3A and 3B.
- [66] Upon determining that the current application is not a controllable application, the electronic device ends the procedure upon text input window deactivation at operation S490. Upon determining that the current application is a controllable application, at operation S430, the electronic device may control performance of a processing unit on a historical basis. That is, the electronic device may control performance of a processing unit by use of previously used processor control information. The previously used processor control information may include processor control information used immediately before execution of the current application or most frequently used processor control information.
- [67] During history-based performance control, the electronic device may generate new processor control information to determine whether to apply new processor control information.
- [68] To generate new processor control information, at operation S450, the electronic device predicts user input speed. To this end, the electronic device may wait for user input at operation S440. To predict user input speed, user input speeds can be obtained and then averaged. A user input speed may be computed by dividing the number of input characters forming one text string by the corresponding input time (e.g., information on the character count and input time may be obtained from the collected user input information).
- [69] At operation S460, the electronic device generates processor control information in

accordance with the predicted user input speed. Specifically, the processor control information may be generated based on the user input speed and performance assignment information. The performance assignment information indicates pieces of control information mapped with user input speeds for controlling at least one processing unit constituting the electronic device. Use of the performance assignment information for generation of the processor control information is described later.

- [70] At operation S470, the electronic device compares the newly generated processor control information with the current processor performance information. If there is a mismatch between the new processor control information and the current processor performance information, at operation S480, the electronic device controls performance of a processing unit by utilizing the new processor control information. Thereafter, the electronic device ends the procedure upon text input window deactivation at operation S490.
- [71] If there is no mismatch between the new processor control information and the current processor performance information, the electronic device sustains the current state by returning to operation S440.
- [72] FIG. 4B depicts a series of operations to derive control information for performance of at least one processing unit according to an embodiment of the present disclosure.
- [73] Referring to FIG. 4B, at operation S451, the electronic device predicts user input speed. Prediction of user input speed is described at operation S450 of FIG. 4A and is illustrated by indicia 452.
- [74] As indicated by indicia 452, to predict input speed, individual user input speeds can be averaged.
- [75] At operation S453, the current processor control information is displayed.
- [76] At operation S455, the electronic device may generate processor control information based on performance assignment information. Indicia 456 indicates illustration of the performance assignment information.
- [77] The performance assignment information indicates pieces of control information mapped with user input speeds for controlling at least one processing unit constituting the electronic device. That is, the performance assignment information indicates instances of processor control information associated with user input speeds. For example, as indicated by indicia 456, processor control information for user input speed of 3 characters per second may be configured as central processing unit (CPU) clock rate of 400 MHz, voltage of 0.975 V, bus clock rate of 40 MHz, and Big/Little switch set to "little".
- [78] Hence, the electronic device may generate processor control information corresponding to the predicted user input speed by matching the predicted user input speed with the performance assignment information.

- [79] For example, when the predicted user input speed is 3 characters per second, the electronic device may generate processor control information composed of CPU clock rate of 400 MHz, voltage of 0.975 V, bus clock rate of 40 MHz, and Big/Little switch set to “little”.
- [80] After generation of new processor control information, at operation S457, the electronic device assigns optimum processor control information. That is, the electronic device may determine whether to use the new processor control information or the current processor performance information. To this end, the electronic device compares the newly generated processor control information with the current processor performance information. If there is a mismatch therebetween, the electronic device controls performance of a processing unit by utilizing the new processor control information. Otherwise, if there is no mismatch, the electronic device controls performance of a processing unit by utilizing the current processor performance information.
- [81] FIG. 5 is an illustration of performance assignment information according to an embodiment of the present disclosure.
- [82] The electronic device may include an application processor (AP). The AP may include a CPU and a graphics processing unit (GPU). The performance assignment information is information on associations between user input speeds and CPU and GPU performances, and is a refined version of that indicated by indicia 456 of FIG. 4B. That is, the performance assignment information is composed of performance parameters including CPU clock rate, voltage, quality of service (QoS), multiple outstanding, and bandwidth limit optimized for a user input speed. For example, when the user input speed is 3 characters per second, the electronic device may use the performance assignment information to set a clock rate of 400 MHz, QoS of “high”, a voltage of 0.95V for the CPU and set a clock rate of 177 MHz, QoS of “high”, a voltage of 0.9V for the GPU.
- [83] The performance assignment information may be prepared and stored in the storage unit in advance. The performance assignment information may also be received from another electronic device.
- [84] When the electronic device is upgraded, the performance assignment information may be updated. For example, when software of the electronic device is upgraded, the CPU may operate with less power consumption. In this case, the electronic device may use new performance assignment information. As such, the electronic device may receive updated performance assignment information from another electronic device. The electronic device may also compute new performance assignment information.
- [85] When the AP includes multiple CPUs, the performance assignment information may include a control indication to the number of CPUs to be used. For example, when the

user input speed is low, the performance assignment information may be configured so as to indicate use of one CPU among the multiple CPUs.

[86] When the user input speed increases, the performance assignment information may be configured so as to increase the CPU clock rate. Alternatively, when the user input speed increases, the performance assignment information may be configured so as to activate one of the idle CPUs.

[87] For example, for user input speed of 1 character per second, assume that the AP includes four CPUs and one CPU operates at a clock rate of 200 MHz. For user input speed of 3 characters per second, assume that the electronic device exhibits the same performance when one CPU operates at a clock rate of 400 MHz and when two CPUs operate at a clock rate of 200 MHz. In this case, the performance assignment information may be configured so as to minimize the amount of power consumed by the electronic device.

[88] In another embodiment, assume that operating two CPUs at a clock rate of 200 MHz exhibits higher performance with larger power consumption in comparison to operating one CPU at a clock rate of 400 MHz. In this case, the electronic device may determine CPU operation according to a given environmental factor. For example, when the remaining battery power is less than or equal to 30 percent, the performance assignment information may be configured so as to operate one CPU at a clock rate of 400 MHz for minimization of power consumption. In contrast, when the remaining battery power is greater than 30 percent, the performance assignment information may be configured so as to operate two CPUs at a clock rate of 200 MHz for smooth user input. The performance assignment information may be configured with respect to the number of applications in execution and the amount of power consumed. The present disclosure is not limited thereto, and the performance assignment information may be configured with respect to various other criteria.

[89] As described above, the performance assignment information may include, for each user input speed, an indication to CPU operation and an indication to a CPU clock rate. Hence, the electronic device may control individual CPUs according to the performance assignment information.

[90] FIG. 6 illustrates measurement of power consumed in the electronic device according to an embodiment of the present disclosure.

[91] Referring to FIG. 6, indicia 610 indicates CPU clock rates when performance of a processing unit is not controlled, and indicia 630 indicates the amount of current consumed when performance of the processing unit is not controlled. Here, it can be seen that the electronic device operates at a CPU clock rate of 1728 MHz with current consumption of 260 mA when performance control is not applied.

[92] Indicia 620 indicates CPU clock rates when performance of a processing unit is

controlled, and indicia 640 indicates the amount of current consumed when performance of the processing unit is controlled. Here, it can be seen that the electronic device operates at a CPU clock rate of 960 MHz with current consumption of 250 mA when performance control is applied.

- [93] Hence, it can be seen that controlling performance of a processing unit may decrease the CPU clock rate from 1728 MHz to 960 MHz and reduce current consumption by 10 mA in the electronic device. In other words, it is possible to reduce unnecessary power consumption by controlling performance of a processing unit.
- [94] FIG. 7 is a flowchart of a procedure for controlling performance of at least one processing unit in real time according to an embodiment of the present disclosure.
- [95] Unlike the above embodiment, the electronic device may collect user input information and control performance of a processing unit so that the user input information is reflected in real time.
- [96] Referring to FIG. 7, when a text input window is activated at operations S710 and S720, the electronic device determines whether the current application is a controllable application.
- [97] Upon determining that the current application is not a controllable application, the electronic device ends the procedure for processing unit performance control. Upon determining that the current application is a controllable application, at operation S730, the electronic device collects user input information. The user input information may include information regarding the time taken by the user to enter text and the number of characters entered during the time. The user input information may also include current processor performance information.
- [98] After collection of the user input information, at operation S740, the electronic device determines whether to control performance of at least one processing unit. Upon determining not to control performance of a processing unit, the electronic device ends the procedure for processing unit performance control.
- [99] Upon determining to control performance of a processing unit, at operation S750, the electronic device configures processor control information by use of the user input information collected at operation S730. Configuration of processor control information is identical to that described in connection with FIGS. 4A and 4B.
- [100] However, unlike the case described in FIGS. 4A and 4B where pre-collected user input information is used to configure processor control information, processor control information is configured in consideration of real-time user input in the present embodiment.
- [101] After configuration of processor control information, at operation S760, the electronic device controls performance of a processing unit based on the configured processor control information.

- [102] It will be appreciated that various embodiments of the present disclosure according to the claims and description in the specification can be realized in the form of hardware, software or a combination of hardware and software.
- [103] Any such software may be stored in a non-transitory computer readable storage medium. The non-transitory computer readable storage medium stores one or more programs (software modules), the one or more programs comprising instructions, which when executed by one or more processors in an electronic device, cause the electronic device to perform a method of the present disclosure.
- [104] Any such software may be stored in the form of volatile or non-volatile storage such as, for example, a storage device like a Read Only Memory (ROM), whether erasable or rewritable or not, or in the form of memory such as, for example, Random Access Memory (RAM), memory chips, device or integrated circuits or on an optically or magnetically readable medium such as, for example, a Compact Disk (CD), Digital Versatile Disc (DVD), magnetic disk or magnetic tape or the like. It will be appreciated that the storage devices and storage media are various embodiments of non-transitory machine-readable storage that are suitable for storing a program or programs comprising instructions that, when executed, implement various embodiments of the present disclosure. Accordingly, various embodiments provide a program comprising code for implementing apparatus or a method as claimed in any one of the claims of this specification and a non-transitory machine-readable storage storing such a program.
- [105] While the present disclosure has been shown and described with reference to various embodiments thereof, it will be understood by those skilled in the art that various changes in form and details may be made therein without departing from the spirit and scope of the present disclosure as defined by the appended claims and their equivalents.

Claims

- [Claim 1] An electronic device capable of controlling at least one processing unit, the electronic device comprising:
a communication unit configured to communicate with another network entity;
an input unit configured to sense user input; and
a control unit configured to:
perform a process of predicting user input speed, and
control at least one processing unit of the electronic device based on a predicted user input speed and performance assignment information, wherein the performance assignment information includes control information mapped respectively with user input speeds for controlling the at least one processing unit of the electronic device.
- [Claim 2] The electronic device of claim 1, wherein, when a text input window is activated, the control unit controls to detect reception of user input.
- [Claim 3] The electronic device of claim 1, wherein the control unit controls to predict the user input speed based on at least one of already collected user input information or current user input information.
- [Claim 4] The electronic device of claim 3, wherein the control unit controls to predict the user input speed by computing individual input speeds using the at least one of the already collected user input information or the current user input information and averaging the computed input speeds.
- [Claim 5] The electronic device of claim 4, wherein the control unit controls to compute an input speed by dividing the number of characters forming a text string by a corresponding input time.
- [Claim 6] The electronic device of claim 1, wherein the control unit controls performance of an application processor (AP) of the electronic device.
- [Claim 7] The electronic device of claim 6, wherein the AP comprises at least one central processing unit (CPU) and at least one graphics processing unit (GPU).
- [Claim 8] The electronic device of claim 6, wherein the control unit controls AP performance by controlling at least one of CPU clock rate, voltage, bus clock rate, or Big-Little switch.
- [Claim 9] An electronic device capable of controlling at least one processing unit, the electronic device comprising:
a communication unit configured to communicate with another network

entity;
an input unit configured to sense user input; and
a control unit configured to:
perform a process of collecting user input information,
predict user input speed based on collected user input information, and
control at least one processing unit of the electronic device based on a
predicted user input speed and performance assignment information,
wherein the performance assignment information includes control in-
formation mapped respectively with user input speeds for controlling
the at least one processing unit of the electronic device.

[Claim 10] A method for controlling performance of an electronic device, the
method comprising:
sensing user input;
predicting user input speed; and
controlling at least one processing unit of the electronic device based
on a predicted user input speed and performance assignment in-
formation,
wherein the performance assignment information includes control in-
formation mapped respectively with user input speeds for controlling
the at least one processing unit of the electronic device.

[Claim 11] The method of claim 10, wherein the sensing of user input comprises
detecting user input when a text input window is activated.

[Claim 12] The method of claim 10, wherein the predicting of user input speed
comprises predicting the user input speed based on at least one of
already collected user input information or current user input in-
formation.

[Claim 13] The method of claim 12, wherein the predicting of user input speed
comprises:
computing individual input speeds using the at least one of the already
collected user input information or the current user input information;
and
averaging the computed input speeds.

[Claim 14] The method of claim 13, wherein an input speed is computed by
dividing the number of characters forming a text string by a corre-
sponding input time.

[Claim 15] The method of claim 10, wherein the controlling of the at least one
processing unit comprises controlling performance of an application
processor (AP) of the electronic device.

- [Claim 16] The method of claim 15, wherein the AP comprises at least one central processing unit (CPU) and at least one graphics processing unit (GPU).
- [Claim 17] The method of claim 15, wherein the controlling of AP performance comprises controlling at least one of CPU clock rate, voltage, bus clock rate, or Big-Little switch.
- [Claim 18] At least one non-transitory processor readable medium for storing a computer program of instructions configured to be readable by at least one processor for instructing the at least one processor to execute a computer process for performing the method as recited in claim 10.
- [Claim 19] A method for controlling performance of an electronic device, the method comprising:
sensing user input;
collecting user input information;
predicting user input speed based on the collected user input information; and
controlling at least one processing unit constituting the electronic device based on a predicted user input speed and performance assignment information,
wherein the performance assignment information includes control information mapped respectively with user input speeds for controlling the at least one processing unit of the electronic device.
- [Claim 20] At least one non-transitory processor readable medium for storing a computer program of instructions configured to be readable by at least one processor for instructing the at least one processor to execute a computer process for performing the method as recited in claim 19.

[Fig. 1]

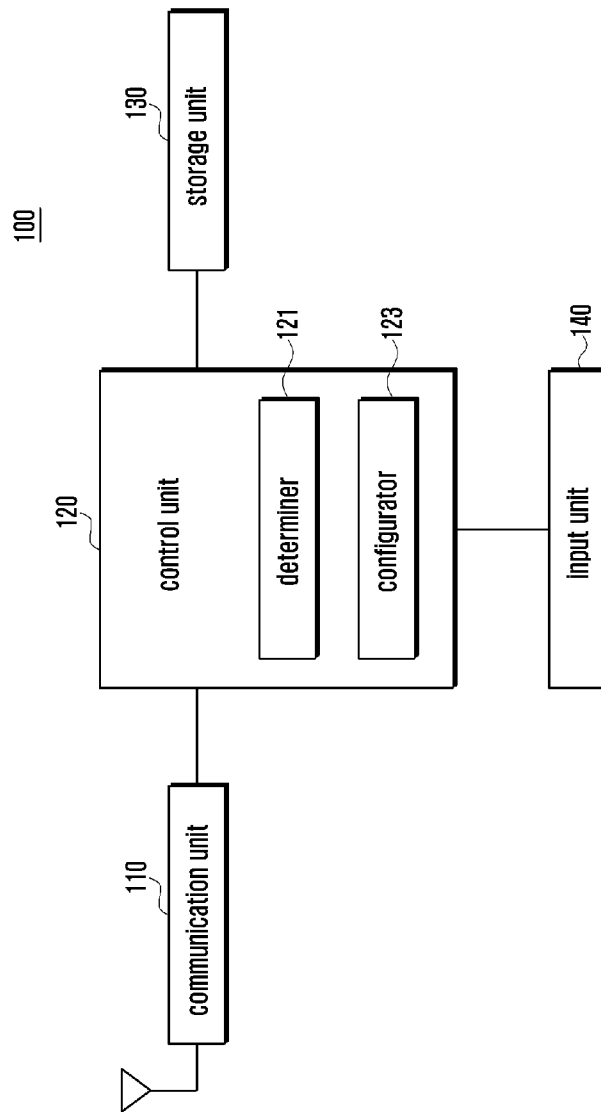

[Fig. 2]

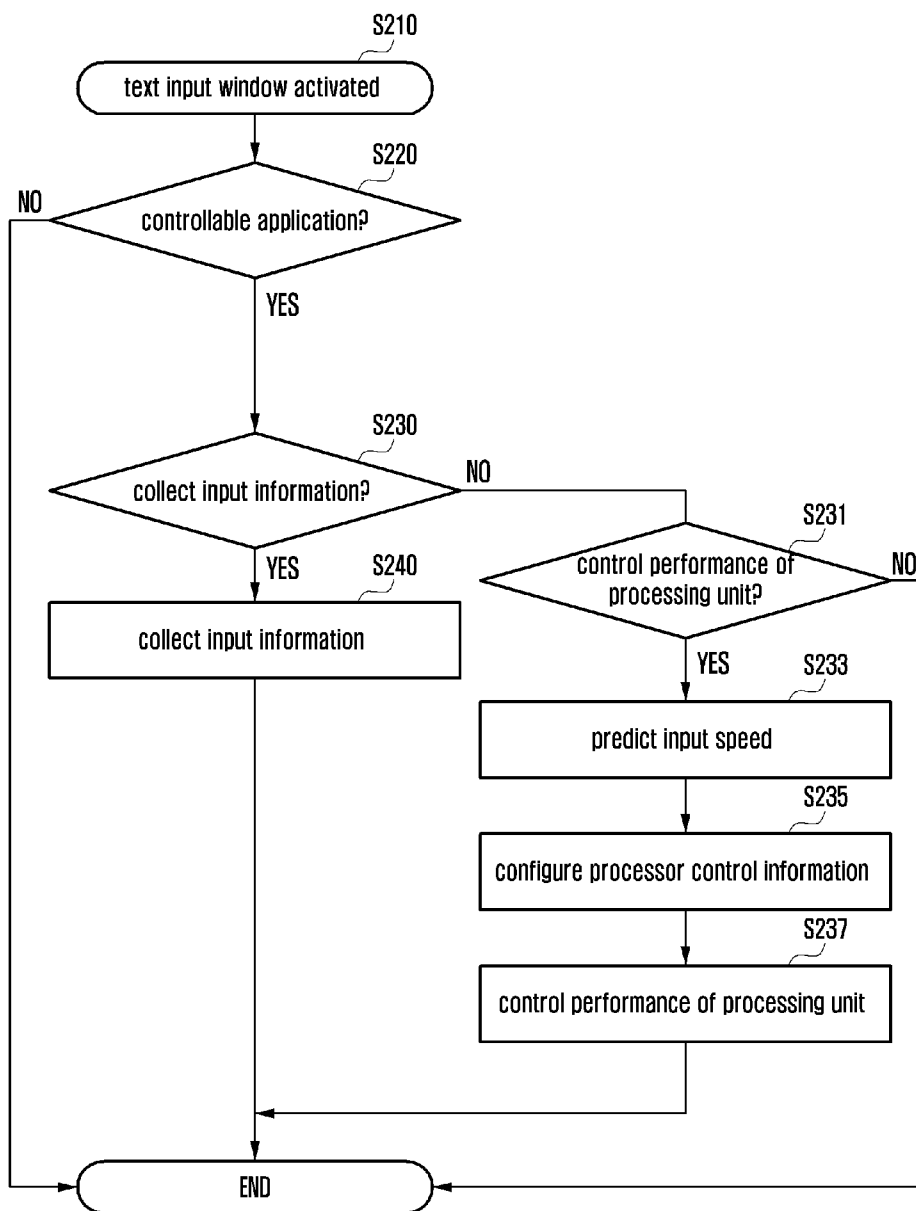

[Fig. 3a]

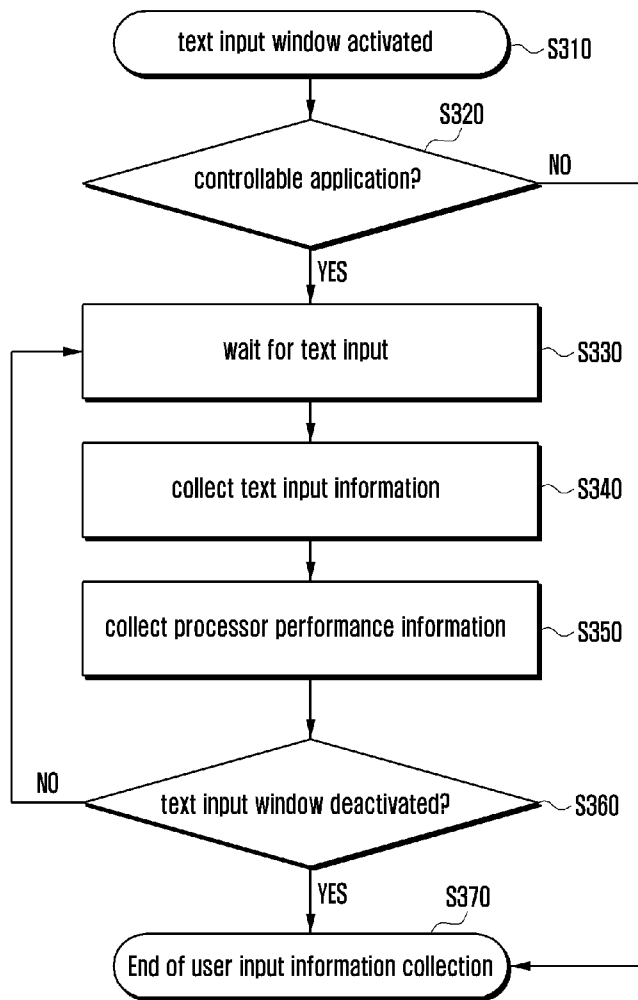

[Fig. 3b]

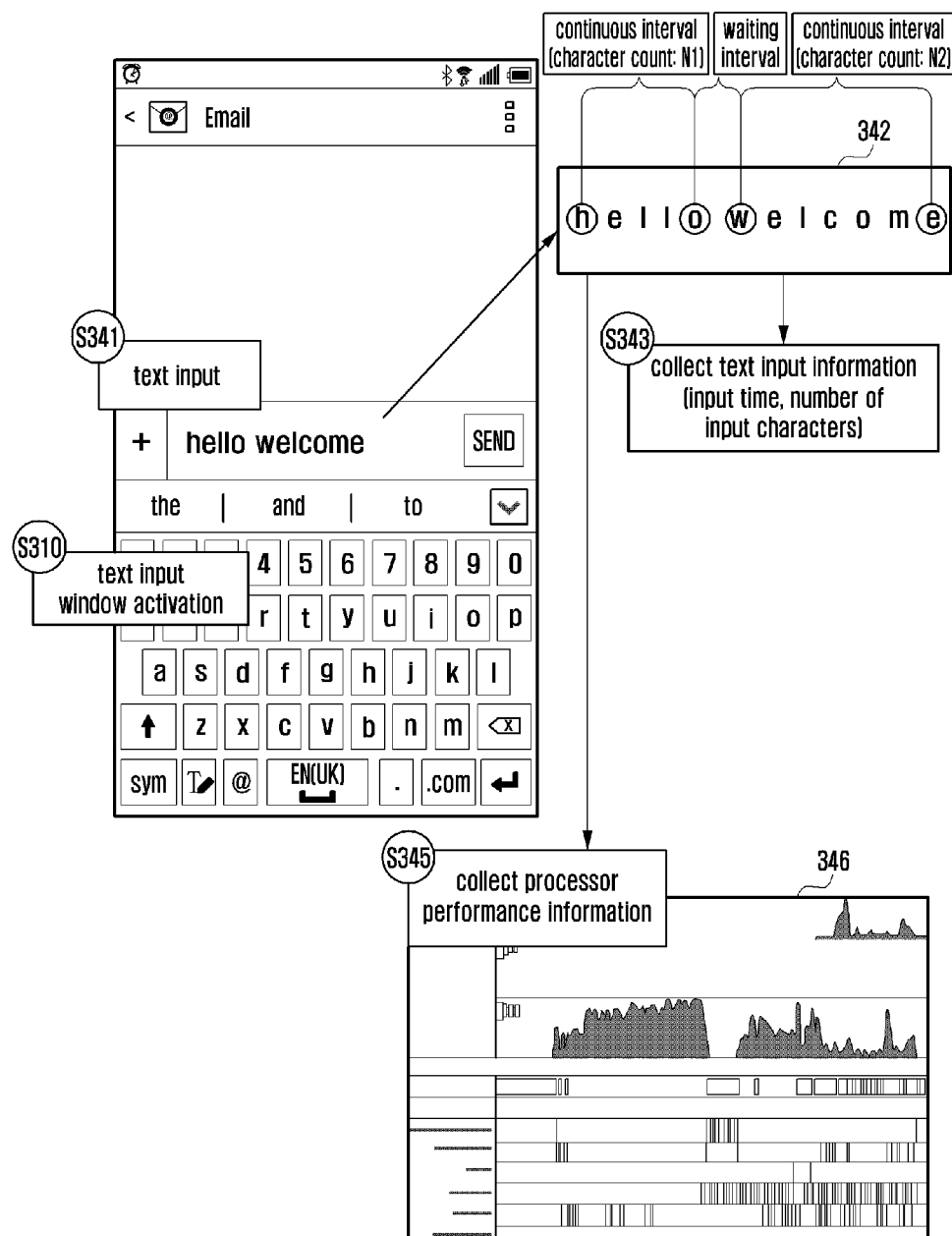

[Fig. 4a]

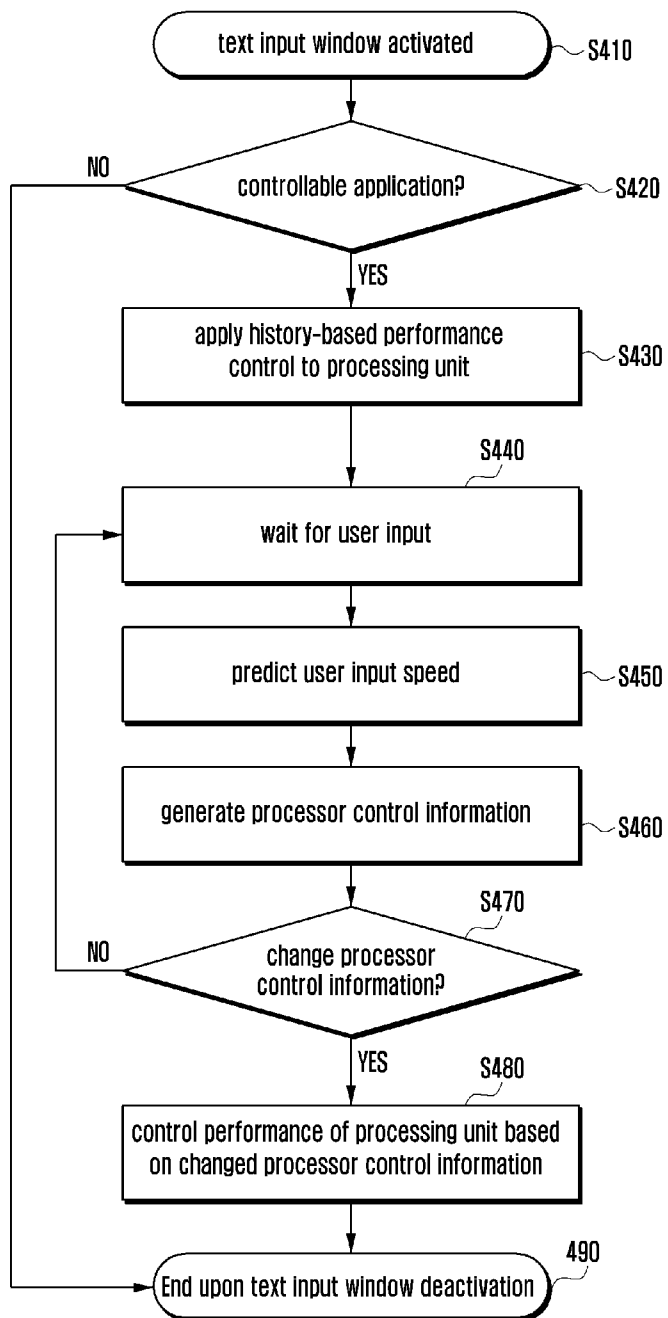

[Fig. 4b]

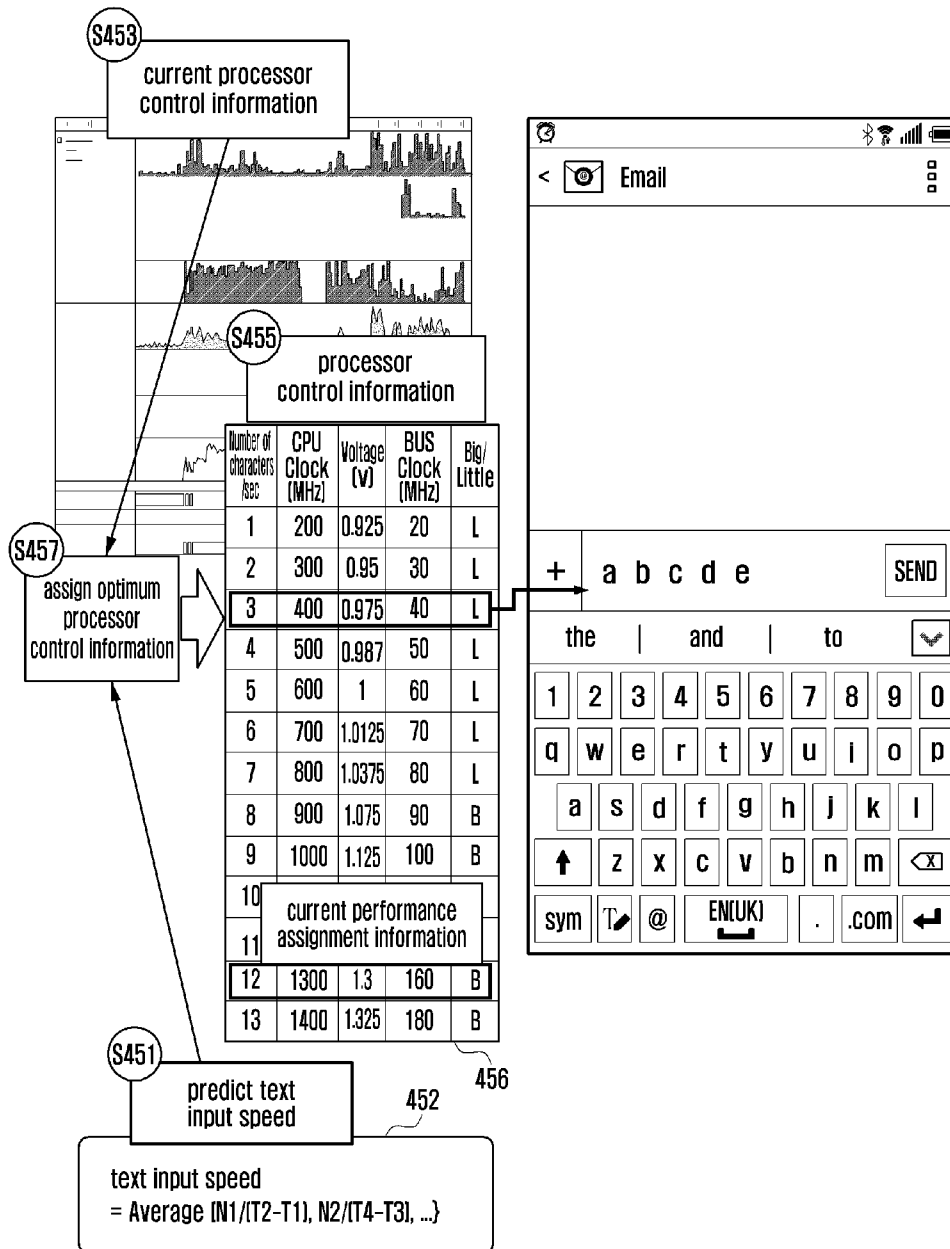

[Fig. 5]

CPU Performance Domain						
Number of characters /sec	Big/Little Switch	Clock (MHz)	Qos (Bus Access)	Voltage (V)	Multiple Outstanding	Bandwidth Limit
1	L	200	High	0.95	Max	X
2	L	300	High	0.95	Max	X
3	L	400	High	0.95	Max	X
4	L	500	High	0.95	Max	X
5	L	600	High	0.95	Max	X
6	L	700	High	1.0	Max	X
7	L	800	Middle	1.0	Max	X
8	B	900	Middle	1.0	Max	X
9	B	1000	Middle	1.0	Max	X
10	B	1100	Middle	1.25	Max	X
11	B	1200	Middle	1.25	Max	X
12	B	1300	Low	1.25	Max	X
13	B	1400	Low	1.3	Max	X
14	B	1500	Low	1.3	Max	X
15	B	1600	Low	1.3	Max	X

(a)

GPU Performance Domain					
Number of characters /sec	Clock (MHz)	Qos (Bus Access)	Voltage (V)	Multiple Outstanding	Bandwidth Limit
1	100	High	0.9	Middle	16
2	100	High	0.9	Middle	16
3	177	High	0.9	Middle	16
4	177	High	0.9	Middle	16
5	266	High	0.925	Middle	16
6	266	High	0.925	Middle	16
7	266	Middle	0.925	Middle	16
8	350	Middle	0.925	Middle	32
9	350	Middle	1.1	Low	32
10	350	Middle	1.1	Low	32
11	480	Middle	1.1	Low	32
12	480	Low	1.15	Low	32
13	480	Low	1.15	Low	32
14	533	Low	1.15	Low	32
15	533	Low	1.15	Low	32

(b)

[Fig. 6]

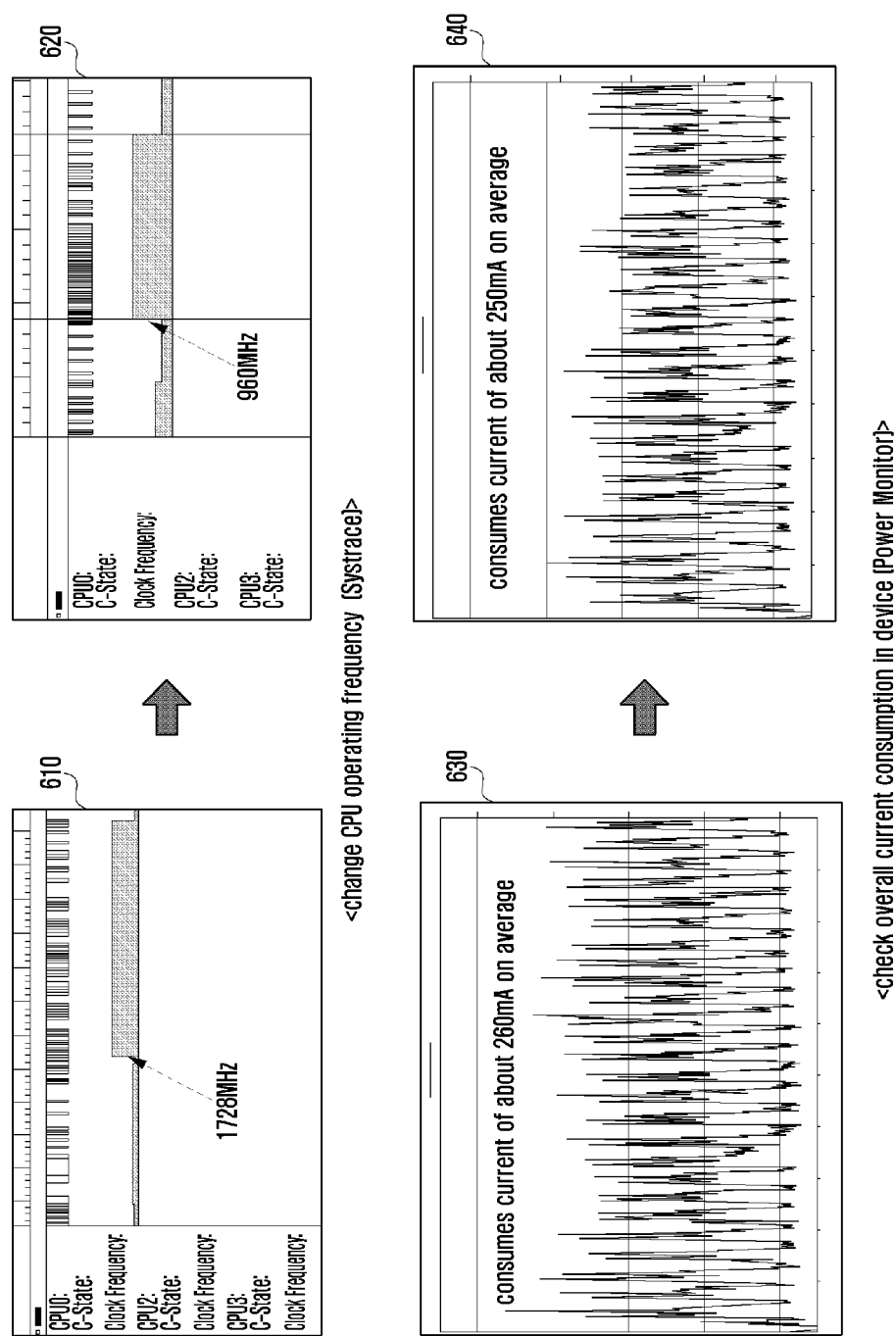

[Fig. 7]

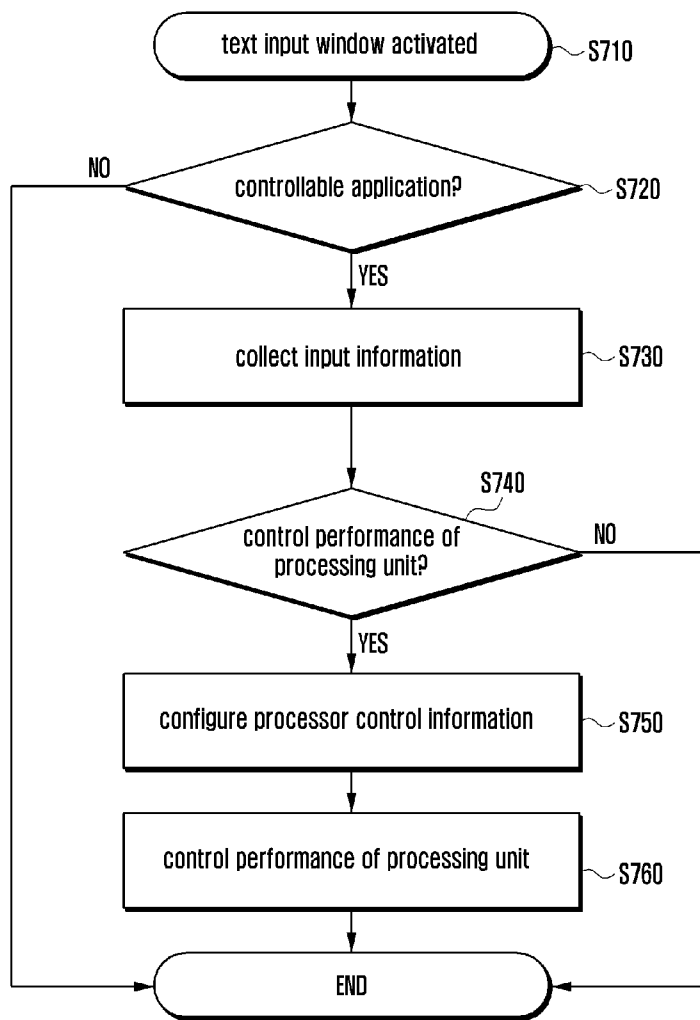

A. CLASSIFICATION OF SUBJECT MATTER**G06F 13/10(2006.01)i**

According to International Patent Classification (IPC) or to both national classification and IPC

B. FIELDS SEARCHED

Minimum documentation searched (classification system followed by classification symbols)

G06F 13/10; G06F 3/02; G06F 7/00; G06F 17/21; G06F 17/27

Documentation searched other than minimum documentation to the extent that such documents are included in the fields searched

Korean utility models and applications for utility models

Japanese utility models and applications for utility models

Electronic data base consulted during the international search (name of data base and, where practicable, search terms used)

eKOMPASS(KIPO internal) & Keywords: user input, speed, text application, assign, control, information, predict, mapping, CPU clock, bus clock, time interval, power consumption, and similar terms.

C. DOCUMENTS CONSIDERED TO BE RELEVANT

Category*	Citation of document, with indication, where appropriate, of the relevant passages	Relevant to claim No.
A	US 8,762,356 B1 (DAVID KOGAN) 24 June 2014 See column 3, line 10 - column 8, line 25; and figures 1-2.	1-20
A	US 2014-0067372 A1 (JEROME PASQUERO et al.) 06 March 2014 See paragraphs [0011]-[0030] and [0043]; claims 10 and 16; and figures 1-2.	1-20
A	US 2014-0032218 A1 (BRYAN RUSSELL YEUNG) 30 January 2014 See paragraphs [0034]-[0041] and figure 3.	1-20
A	US 2011-0201387 A1 (TIMOTHY S. PAEK et al.) 18 August 2011 See paragraphs [0072]-[0074] and figure 4.	1-20
A	US 2006-0265648 A1 (ROOPE RAINISTO et al.) 23 November 2006 See paragraphs [0071]-[0073] and figure 5.	1-20



Further documents are listed in the continuation of Box C.



See patent family annex.

* Special categories of cited documents:

"A" document defining the general state of the art which is not considered to be of particular relevance

"E" earlier application or patent but published on or after the international filing date

"L" document which may throw doubts on priority claim(s) or which is cited to establish the publication date of another citation or other special reason (as specified)

"O" document referring to an oral disclosure, use, exhibition or other means

"P" document published prior to the international filing date but later than the priority date claimed

"T" later document published after the international filing date or priority date and not in conflict with the application but cited to understand the principle or theory underlying the invention

"X" document of particular relevance; the claimed invention cannot be considered novel or cannot be considered to involve an inventive step when the document is taken alone

"Y" document of particular relevance; the claimed invention cannot be considered to involve an inventive step when the document is combined with one or more other such documents, such combination being obvious to a person skilled in the art

"&" document member of the same patent family

Date of the actual completion of the international search

23 November 2015 (23.11.2015)

Date of mailing of the international search report

24 November 2015 (24.11.2015)

Name and mailing address of the ISA/KR

International Application Division

Korean Intellectual Property Office

189 Cheongsa-ro, Seo-gu, Daejeon, 35208, Republic of Korea

Facsimile No. +82-42-472-7140

Authorized officer

NHO, Ji Myong

Telephone No. +82-42-481-8528



INTERNATIONAL SEARCH REPORT

Information on patent family members

International application No.

PCT/KR2015/008433

Patent document cited in search report	Publication date	Patent family member(s)	Publication date
US 8762356 B1	24/06/2014	None	
US 2014-0067372 A1	06/03/2014	None	
US 2014-0032218 A1	30/01/2014	US 8977553 B2 WO 2014-022169 A2 WO 2014-022169 A3	10/03/2015 06/02/2014 08/05/2014
US 2011-0201387 A1	18/08/2011	CN 102141889 A US 2011-0202836 A1 US 2011-0202876 A1 US 2014-0310213 A1 US 8782556 B2 US 9165257 B2	03/08/2011 18/08/2011 18/08/2011 16/10/2014 15/07/2014 20/10/2015
US 2006-0265648 A1	23/11/2006	EP 1883888 A2 US 2006-0265668 A1 US 7886233 B2 US 8185841 B2 WO 2006-126058 A2 WO 2006-126058 A3	06/02/2008 23/11/2006 08/02/2011 22/05/2012 30/11/2006 25/01/2007