

(19) World Intellectual Property Organization
International Bureau



(43) International Publication Date
23 August 2001 (23.08.2001)

PCT

(10) International Publication Number
WO 01/061616 A3

- (51) International Patent Classification⁷: G06F 19/00
- (74) Agent: CARSON, John, M.; Knobbe, Martens, Olson & Bear, LLP, 16th Floor, 620 Newport Center Drive, Newport Beach, CA 92660 (US).
- (21) International Application Number: PCT/US01/04907
- (22) International Filing Date: 14 February 2001 (14.02.2001)
- (81) Designated States (national): AE, AG, AL, AM, AT, AT (utility model), AU, AZ, BA, BB, BG, BR, BY, BZ, CA, CH, CN, CR, CU, CZ, CZ (utility model), DE, DE (utility model), DK, DK (utility model), DM, DZ, EE, EE (utility model), ES, FI, FI (utility model), GB, GD, GE, GH, GM, HR, HU, ID, IL, IN, IS, JP, KE, KG, KP, KR, KZ, LC, LK, LR, LS, LT, LU, LV, MA, MD, MG, MK, MN, MW, MX, MZ, NO, NZ, PL, PT, RO, RU, SD, SE, SG, SI, SK, SK (utility model), SL, TJ, TM, TR, TT, TZ, UA, UG, UZ, VN, YU, ZA, ZW.
- (25) Filing Language: English
- (26) Publication Language: English
- (30) Priority Data: 60/182,176 14 February 2000 (14.02.2000) US
- (71) Applicant: FIRST OPINION CORPORATION [US/US]; 8258 Prestwick Drive, La Jolla, CA 92037-2046 (US).
- (84) Designated States (regional): ARIPO patent (GH, GM, KE, LS, MW, MZ, SD, SL, SZ, TZ, UG, ZW), Eurasian patent (AM, AZ, BY, KG, KZ, MD, RU, TJ, TM), European patent (AT, BE, CH, CY, DE, DK, ES, FI, FR, GB, GR, IE,
- (72) Inventor: ILIFF, Edwin, C.; 8258 Prestwick Drive, La Jolla, CA 92037-2046 (US).

[Continued on next page]

(54) Title: AUTOMATED DIAGNOSTIC SYSTEM AND METHOD

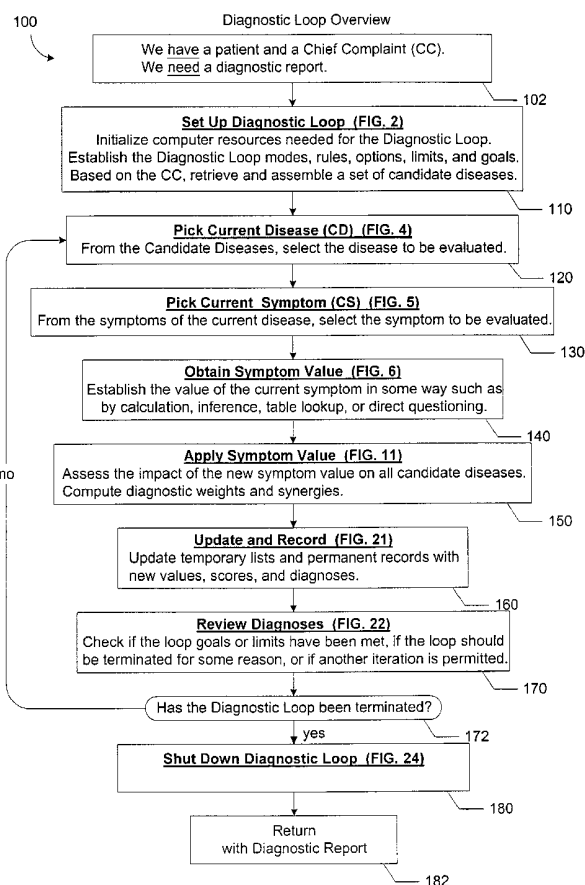

(57) Abstract: Structure-based processing includes a method of diagnosing diseases that works by arranging diseases, symptoms, and questions into a set of related disease, symptom, and question structures, such as objects or lists, in such a way that the structures can be processed to generate a dialogue with a patient. A structure-based processing system organizes medical knowledge into formal structures and then executes those structures on a structure engine to automatically select the next question. Patient responses to the questions lead to more questions and ultimately to a diagnosis. An object-oriented embodiment includes software objects utilized as active, intelligent agents where each object performs its own tasks and calls upon other objects to perform their tasks at the appropriate time to arrive at a diagnosis. Alternative symptoms, synergies, encoding of patient responses, multiple diagnostic modes, disease profiles or timelines, and the reuse of diagnostic objects enhance the processing of the system and method.

WO 01/061616 A3



IT, LU, MC, NL, PT, SE, TR), OAPI patent (BF, BJ, CF, CG, CI, CM, GA, GN, GW, ML, MR, NE, SN, TD, TG).

(88) Date of publication of the international search report:

10 October 2002

Published:

- *with international search report*
- *before the expiration of the time limit for amending the claims and to be republished in the event of receipt of amendments*

For two-letter codes and other abbreviations, refer to the "Guidance Notes on Codes and Abbreviations" appearing at the beginning of each regular issue of the PCT Gazette.

INTERNATIONAL SEARCH REPORT

International Application No
PCT/US 01/04907

| | | | | |
|--|---|---|---|---|
| A. CLASSIFICATION OF SUBJECT MATTER IPC 7 G06F19/00 | | | | |
| According to International Patent Classification (IPC) or to both national classification and IPC | | | | |
| B. FIELDS SEARCHED | | | | |
| Minimum documentation searched (classification system followed by classification symbols) IPC 7 G06F A61B | | | | |
| Documentation searched other than minimum documentation to the extent that such documents are included in the fields searched | | | | |
| Electronic data base consulted during the international search (name of data base and, where practical, search terms used) WPI Data, PAJ, EPO-Internal, COMPENDEX, BIOSIS, INSPEC | | | | |
| C. DOCUMENTS CONSIDERED TO BE RELEVANT | | | | |
| Category ° | Citation of document, with indication, where appropriate, of the relevant passages | Relevant to claim No. | | |
| X | WO 98 02836 A (ILIFF EDWIN C) 22 January 1998 (1998-01-22) the whole document --- | 1-53 | | |
| X | US 5 935 060 A (ILIFF EDWIN C) 10 August 1999 (1999-08-10) column 7, line 14 - line 32 column 8, line 6 - line 32 column 8, line 55 -column 9, line 16 column 10, line 8 -column 11, line 23 claims ----- | 1-53 | | |
| <input type="checkbox"/> Further documents are listed in the continuation of box C. | | | | |
| <input checked="" type="checkbox"/> Patent family members are listed in annex. | | | | |
| ° Special categories of cited documents : | | | | |
| <table style="width: 100%; border: none;"> <tr> <td style="width: 50%; border: none; vertical-align: top;"> *A* document defining the general state of the art which is not considered to be of particular relevance *E* earlier document but published on or after the international filing date *L* document which may throw doubts on priority claim(s) or which is cited to establish the publication date of another citation or other special reason (as specified) *O* document referring to an oral disclosure, use, exhibition or other means *P* document published prior to the international filing date but later than the priority date claimed </td> <td style="width: 50%; border: none; vertical-align: top;"> *T* later document published after the international filing date or priority date and not in conflict with the application but cited to understand the principle or theory underlying the invention *X* document of particular relevance; the claimed invention cannot be considered novel or cannot be considered to involve an inventive step when the document is taken alone *Y* document of particular relevance; the claimed invention cannot be considered to involve an inventive step when the document is combined with one or more other such documents, such combination being obvious to a person skilled in the art. *&* document member of the same patent family </td> </tr> </table> | | | *A* document defining the general state of the art which is not considered to be of particular relevance *E* earlier document but published on or after the international filing date *L* document which may throw doubts on priority claim(s) or which is cited to establish the publication date of another citation or other special reason (as specified) *O* document referring to an oral disclosure, use, exhibition or other means *P* document published prior to the international filing date but later than the priority date claimed | *T* later document published after the international filing date or priority date and not in conflict with the application but cited to understand the principle or theory underlying the invention *X* document of particular relevance; the claimed invention cannot be considered novel or cannot be considered to involve an inventive step when the document is taken alone *Y* document of particular relevance; the claimed invention cannot be considered to involve an inventive step when the document is combined with one or more other such documents, such combination being obvious to a person skilled in the art. *&* document member of the same patent family |
| *A* document defining the general state of the art which is not considered to be of particular relevance *E* earlier document but published on or after the international filing date *L* document which may throw doubts on priority claim(s) or which is cited to establish the publication date of another citation or other special reason (as specified) *O* document referring to an oral disclosure, use, exhibition or other means *P* document published prior to the international filing date but later than the priority date claimed | *T* later document published after the international filing date or priority date and not in conflict with the application but cited to understand the principle or theory underlying the invention *X* document of particular relevance; the claimed invention cannot be considered novel or cannot be considered to involve an inventive step when the document is taken alone *Y* document of particular relevance; the claimed invention cannot be considered to involve an inventive step when the document is combined with one or more other such documents, such combination being obvious to a person skilled in the art. *&* document member of the same patent family | | | |
| Date of the actual completion of the international search <p style="text-align: center; font-size: 1.2em;">18 July 2002</p> | | Date of mailing of the international search report <p style="text-align: center; font-size: 1.2em;">29/07/2002</p> | | |
| Name and mailing address of the ISA European Patent Office, P.B. 5818 Patentlaan 2 NL - 2280 HV Rijswijk Tel. (+31-70) 340-2040, Tx. 31 651 epo nl, Fax: (+31-70) 340-3016 | | Authorized officer <p style="text-align: center; font-size: 1.2em;">Muñoz, M</p> | | |

INTERNATIONAL SEARCH REPORT

Information on patent family members

International Application No

PCT/US 01/04907

| Patent document cited in search report | Publication date | Patent family member(s) | Publication date | |
|--|------------------|-------------------------|------------------|------------|
| WO 9802836 | A | 22-01-1998 | AU 728675 B2 | 18-01-2001 |
| | | | AU 3797397 A | 09-02-1998 |
| | | | AU 4040397 A | 09-02-1998 |
| | | | BR 9712091 A | 05-10-1999 |
| | | | BR 9712092 A | 31-08-1999 |
| | | | CA 2260836 A1 | 22-01-1998 |
| | | | CN 1246942 A | 08-03-2000 |
| | | | CN 1230266 A | 29-09-1999 |
| | | | EP 0912955 A2 | 06-05-1999 |
| | | | EP 0912957 A1 | 06-05-1999 |
| | | | JP 2002511159 T | 09-04-2002 |
| | | | JP 2000514938 T | 07-11-2000 |
| | | | NZ 333717 A | 27-10-2000 |
| | | | NZ 333718 A | 27-10-2000 |
| | | | WO 9802836 A2 | 22-01-1998 |
| | | | WO 9802837 A1 | 22-01-1998 |
| | | | US 6270456 B1 | 07-08-2001 |
| | | | US 6206829 B1 | 27-03-2001 |
| | | | US 2001029322 A1 | 11-10-2001 |
| | | | US 6022315 A | 08-02-2000 |
| US 2001053875 A1 | 20-12-2001 | | | |
| US 5935060 A | 10-08-1999 | | | |
| US 5935060 | A | 10-08-1999 | US 6270456 B1 | 07-08-2001 |
| | | | US 2001053875 A1 | 20-12-2001 |
| | | | AU 728675 B2 | 18-01-2001 |
| | | | AU 3797397 A | 09-02-1998 |
| | | | AU 4040397 A | 09-02-1998 |
| | | | BR 9712091 A | 05-10-1999 |
| | | | BR 9712092 A | 31-08-1999 |
| | | | CA 2260836 A1 | 22-01-1998 |
| | | | CN 1246942 A | 08-03-2000 |
| | | | CN 1230266 A | 29-09-1999 |
| | | | EP 0912955 A2 | 06-05-1999 |
| | | | EP 0912957 A1 | 06-05-1999 |
| | | | JP 2002511159 T | 09-04-2002 |
| | | | JP 2000514938 T | 07-11-2000 |
| | | | NZ 333717 A | 27-10-2000 |
| | | | NZ 333718 A | 27-10-2000 |
| | | | WO 9802836 A2 | 22-01-1998 |
| | | | WO 9802837 A1 | 22-01-1998 |
| | | | US 6206829 B1 | 27-03-2001 |
| | | | US 2001029322 A1 | 11-10-2001 |
| US 6022315 A | 08-02-2000 | | | |